

TM 9-2350-314-24P-1

See page i for details.

UNIT, DIRECT SUPPORT AND GENERAL SUPPORT MAINTENANCE REPAIR PARTS AND SPECIAL TOOLS LIST (INCLUDING DEPOT MAINTENANCE REPAIR PARTS)

FOR

HULL ASSOCIATED COMPONENTS OF
HOWITZER, MEDIUM, SELF-PROPELLED:

155MM, M109A6

(NSN 2350-01-305-0028)
(EIC: 3FC)

Distribution Statement A: Approved for public release;
distribution is unlimited.

© 1997 United Defense, L.P. All rights reserved under the copyright laws.

This material may be reproduced for U.S. Government purposes only, pursuant to the copyright license under the clause at (DFARS 52.227-7013) dated October 1988.

CHANGE
NO. 3

**UNIT, DIRECT SUPPORT, AND
GENERAL SUPPORT MAINTENANCE
REPAIR PARTS AND SPECIAL TOOLS LIST
(INCLUDING DEPOT MAINTENANCE REPAIR PARTS)
FOR
HULL ASSOCIATED COMPONENTS OF HOWITZER, MEDIUM,
SELF-PROPELLED: 155MM, M109A6
(NSN 2350-01-305-0028) (EIC: 3FC)**

TM 9-2350-314-24P-1, February 1999, is changed as follows:

1. The purpose of this change is to update TM 9-2350-314-24P-1.
2. New or changed material is indicated by an asterisk next to the item number of text changes and by a hand symbol beside illustration changes.
3. Remove the old page and insert the new page as indicated below:

Remove Pages

A through C/blank
i and ii
iii and iv
vii and viii
ix and x
4-1 through Figure 6
8-1 and Figure 14
17-1 through Figure 22
23-1 and Figure 24
25-1 and Figure 26
32-1 and Figure 33
34-1 through Figure 37
42-1 through Figure 46
48-1/blank
56-1 and 56-2
56A-1 and 56A-2
67-1 and Figure 68
75-1 through Figure 77
82-1 through Figure 85

Insert Pages

A through D
i and ii
iii and iv
vii and viii
ix and x
4-1 through Figure 6
8-1 and Figure 14
17-1 through Figure 22
23-1 and Figure 24
25-1 and Figure 26
32-1 and Figure 33
34-1 through Figure 37
42-1 through Figure 46
48-1/blank
56-1 and 56-2
56A-1 and 56A-2
67-1 and Figure 68
75-1 through Figure 77
82-1 through Figure 85

TM 9-2350-314-24P-1

Remove Pages

82-1 through Figure 85
86-1 through Figure 88
93-1 through Figure 98
100-1 and Figure 101
104-1 and Figure 105
106-1 and Figure 107
113-1 and Figure 114
129-1 and Figure 130
132-1 through Figure 134
136-1 through Figure 140
145-1 through Figure 148
150-1 and Figure 151
153-1 and Figure 154
155-1 through Figure 157
162-1 and Figure 163
164-1 and Figure 165
170-1 through Figure 175
Blank through Figure 180
187-1 through Figure 191
193-1 through Figure 195
199-1 through Figure 201
207-1 through Figure 214
216-1 through Figure 218
220-1 and Figure 221
224-1/blank
225-1 and 225-2
231-1 and Figure 232
235-1 through Figure 238
Kit-1 through Kit-4
Bulk-1/blank
239-1 and 239-2/blank
I-1 through I-75/blank
Metric Chart/Pin

Insert Pages

82-1 through Figure 85
86-1 through Figure 88
93-1 through Figure 98
100-1 and Figure 101
104-1 and Figure 105
106-1 and Figure 107
113-1 and Figure 114
129-1 and Figure 130
132-1 through Figure 134
136-1 through Figure 140
145-1 and Figure 148
150-1 and Figure 151
153-1 and Figure 154
155-1 through Figure 157
162-1 and Figure 163
164-1 and Figure 165
170-1 through Figure 175
Blank through Figure 180
187-1 through Figure 191
193-1 through Figure 195
199-1 through Figure 201
207-1 through Figure 214
216-1 through Figure 218
220-1 and Figure 221
224-1/blank
225-1 and 225-2
231-1 and Figure 232
235-1 through Figure 238
Kit-1 through Kit-4
Bulk-1/blank
239-1 and 239-2/blank
I-1 through I-75/blank
Metric Chart/Pin

4. File this change in front of the publication.

By Order of the Secretary of the Army:

Official:



JOEL B. HUDSON

*Administrative Assistant to the
Secretary of the Army*

0428022

PETER J. SCHOOMAKER
*General, United States Army
Chief of Staff*

DISTRIBUTION: To be distributed in accordance with the Initial Distribution Number (IDN) 371936, requirements for TM 9-2350-314-24P-1.

CHANGE
NO. 2

TM 9-2350-314-24P-1
C2
HEADQUARTERS
DEPARTMENT OF THE ARMY
WASHINGTON, D.C., 1 AUGUST 2003

**UNIT, DIRECT SUPPORT, AND
GENERAL SUPPORT MAINTENANCE
REPAIR PARTS AND SPECIAL TOOLS LIST
(INCLUDING DEPOT MAINTENANCE REPAIR PARTS)
FOR
HULL ASSOCIATED COMPONENTS OF HOWITZER, MEDIUM,
SELF-PROPELLED: 155MM, M109A6
(NSN 2350-01-305-0028) (EIC: 3FC)**

TM 9-2350-314-24P-1, February 1999, is changed as follows:

1. The purpose of this change is to update TM 9-2350-314-24P-1.
2. New or changed material is indicated by an asterisk next to the item number of text changes and by a hand symbol beside illustration changes.
3. Remove the old page and insert the new page as indicated below:

Remove Pages

A through C/blank
i and ii
1-1 through Figure 6
7-1 and Figure 8
9-1 through Figure 14
16-1 through Figure 18
20-1 through Figure 22
30-1 through Figure 32
34-1 through Figure 36
37-1 through Figure 41
42-1 and Figure 43
44-1 and 44-2
45-1 through Figure 48
49-1 and Figure 50
51-1 and Figure 52
54-1 through 55-1/blank
56-1 and 56-2
56A-1 and 56A-2
57-1 through Figure 67

Insert Pages

A through D
i and ii
1-1 through Figure 6
7-1 and Figure 8
9-1 through Figure 14
16-1 through Figure 18
20-1 through Figure 22
30-1 through Figure 32
34-1 through Figure 36
37-1 through Figure 41
42-1 and Figure 43
44-1 and 44-2
45-1 through Figure 48
49-1 and Figure 50
51-1 and Figure 52
54-1 through 55-1/blank
56-1 and 56-2
56A-1 and 56A-2
57-1 through Figure 67

Distribution Statement A: Approved for public release; distribution is unlimited.

TM 9-2350-314-24P-1

Remove Pages

68-1 through Figure 70
71-1 through Figure 73
74-1 through Figure 77
82-1 through Figure 88
91-1 through Figure 99
100-1 and Figure 101
104-1 and Figure 105
106-1 and Figure 107
108-1 and Figure 109
110-1 through Figure 115
120-1 and Figure 121
123-1 through Figure 129
130-1 through Figure 132
133-1 through Figure 135
136-1 through Figure 138
139-1 and Figure 140
142-1 and Figure 143
144-1 and Figure 145
147-1 and Figure 148
155-1 and Figure 156
159-1 and Figure 160
161-1 through Figure 163
164-1 and Figure 165
166-1 through Figure 168
172-1 through 177-2
183-1 through Figure 185
187-1 and Figure 188
189-1 through Figure 193
195-1 through Figure 202
203-1 and Figure 204
207-1 through Figure 210
212-1 through Figure 219
222-1 and Figure 223
224-1/blank
225-1 and 225-2
230-1 through Figure 232

Insert Pages

68-1 through Figure 70
71-1 through Figure 73
74-1 through Figure 77
82-1 through Figure 88
91-1 through Figure 99
100-1 and Figure 101
104-1 and Figure 105
106-1 and Figure 107
108-1 and Figure 109
110-1 through Figure 115
120-1 and Figure 121
123-1 through Figure 129
130-1 through Figure 132
133-1 through Figure 135
136-1 through Figure 138
139-1 and Figure 140
142-1 and Figure 143
144-1 and Figure 145
147-1 and Figure 148
155-1 and Figure 156
159-1 and Figure 160
161-1 through Figure 163
164-1 and Figure 165
166-1 through Figure 168
172-1 through 177-2
183-1 through Figure 185
187-1 and Figure 188
189-1 through Figure 193
195-1 through Figure 202
203-1 and Figure 204
207-1 through Figure 210
212-1 through Figure 219
222-1 and Figure 223
224-1/blank
225-1 and 225-2
230-1 through Figure 232

Remove Pages

236-1 through Figure 238

Kit-1 through Kit-3/blank

Bulk-1/blank

Blank/Figure 240 through 240-2

242-3 through 243-2

244-1/blank

I-1 through I-65/blank

Cover/blank

Insert Pages

236-1 through Figure 238

Kit-1 through Kit-3/blank

Bulk-1/blank

blank/Figure 240 through 240-2

242-3 through 243-2

244-1/blank

I-1 through I-65/blank

Cover/blank

4. File this change in front of the publication.

By Order of the Secretary of the Army:

Official:



JOEL B. HUDSON

*Administrative Assistant to the
Secretary of the Army*

0211906

PETER J. SCHOOMAKER
*General, United States Army
Chief of Staff*

DISTRIBUTION: To be distributed in accordance with the initial distribution number (IDN) 371936, requirements for TM 9-2350-314-24P-1.

CHANGE
NO.1

TM 9-2350-314-24P-1
C1
HEADQUARTERS
DEPARTMENT OF THE ARMY
WASHINGTON, D.C., 1 MAY 2001

**UNIT, DIRECT SUPPORT, AND
GENERAL SUPPORT MAINTENANCE
REPAIR PARTS AND SPECIAL TOOLS LIST
(INCLUDING DEPOT MAINTENANCE REPAIR PARTS)
FOR
HULL ASSOCIATED COMPONENTS OF HOWITZER, MEDIUM,
SELF-PROPELLED: 155MM, M109A6
(NSN 2350-01-305-0028) (EIC: 3FC)**

TM 9-2350-314-24P-1, February 1999, is changed as follows:

1. The purpose of this change is to update TM 9-2350-314-24P-1.
2. New or changed material is indicated by an asterisk next to the item number of text changes and by a hand symbol beside illustration changes.
3. Remove the old page and insert the new page as indicated below:

Remove Pages

none
i through iv
ix and x
2-1 through Figure 4
5-1 and Figure 6
7-1 and Figure 8
10-1 through 18-2
19-1 and Figure 20
21-1 through Figure 28
29-1 through Figure 36
37-1 through 44-2
45-1 through Figure 47
48-1 through 50-1/Blank
51-1 through 52-1/Blank
53-1/Blank
54-1 and Figure 55
Figure 56 through 56-2
57-1 through Figure 62
65-1 and Figure 66
67-1 through Figure 73

Insert Pages

A through C/(D blank)
i through iv
ix and x
2-1 through Figure 4
5-1 and Figure 6
7-1 and Figure 8
10-1 through 18-2
19-1 and Figure 20
21-1 through Figure 28
29-1 through Figure 36
37-1 through 44-2
45-1 through Figure 47
48-1 through 50-1/Blank
51-1 through 52-1/Blank
53-1/Blank
54-1 and Figure 55
Figure 56 through Figure 56A-2
57-1 through Figure 62
65-1 and Figure 66
67-1 through Figure 73

Distribution Statement A: Approved for public release; distribution is unlimited.

TM 9-2350-314-24P-1

Remove Pages

74-1 through Figure 77
82-1 through Figure 87
91-1 and Figure 92
93-1 through Figure 95
96-1 and Figure 97
99-1 through Figure 101
110-1 through Figure 112
113-1 and Figure 114
120-1 through Figure 132
133-1 and Figure 134
136-1 through Figure 142
143-1 through Figure 153
154-1 through Figure 157
159-1 through Figure 165
166-1 through Figure 169
172-1 through 177-2
178-1 and Figure 179
180-1 through Figure 195
196-1 and Figure 197
200-1 and Figure 201
203-1 through Figure 217
218-1 through Figure 221
222-1 through Figure 225
225-1 and 225-2
226-1 through Figure 229
230-1 through Figure 232
234-1 and Figure 235
236-1 through Bulk-2
239-1 and 239-2
242-1 through 243
I-1 through I-127
DA2028-2 sample form
DA2028-2 form (3)
Cover/blank

Insert Pages

74-1 through Figure 77
82-1 through Figure 87
91-1 and Figure 92
93-1 through Figure 95
96-1 and Figure 97
99-1 through Figure 101
110-1 through Figure 112
113-1 and Figure 114
120-1 through Figure 132
133-1 and Figure 134
136-1 through Figure 142
143-1 through Figure 153
154-1 through Figure 157
159-1 through Figure 165
166-1 through Figure 169
172-1 through 177-2
178-1 and Figure 179
180-1 through Figure 195
196-1 and Figure 197
200-1 and Figure 201
203-1 through Figure 217
218-1 through Figure 221
222-1 through Figure 225
225-1 and 225-2
226-1 through Figure 229
230-1 through Figure 232
234-1 and Figure 235
236-1 through Bulk-2
239-1 and 239-2
242-1 through 244-1/blank
I-1 through I-65/blank
DA2028-2 sample form
DA2028-2 form (3)
Cover/blank

4. File this change in front of the publication.

By Order of the Secretary of the Army:

Official:



JOEL B. HUDSON

*Administrative Assistant to the
Secretary of the Army*

0105105

ERIC K. SHINSEKI
*General, United States Army
Chief of Staff*

DISTRIBUTION: To be distributed in accordance with the initial distribution requirements for IDN: 371936
TM 9-2350-314-24P-1.

INSERT LATEST CHANGED PAGES.
DESTROY SUPERSEDED PAGES

LIST OF EFFECTIVE PAGES

Note: The portion of the text affected by the changes is indicated by a vertical line in the outer margin of the page. Changes to illustrations are indicated by miniature pointing hands. Changes to wiring diagrams are indicated by shaded areas.

Date of issue for original and changed pages are:

Original 0 8 February, 1999
 Change 1 1 May, 2001
 Change 2 1 August, 2003
 Change 3 1 October, 2004

TOTAL NUMBER OF PAGES IN THIS PUBLICATION IS 614 CONSISTING OF THE FOLLOWING:

Page No.	*Change No.	Page No.	*Change No.	Page No.	*Change No.
Cover	3	Figure 11	0	Figure 26	1
Blank	0	11-1	3	26-1	1
Change 3 Errata Added (2)	3	Figure 12	1	Figure 27	0
Change 2 Errata (4)	2	12-1	3	27-1	1
Change 1 Errata (2)	1	Figure 13	2	Figure 28	0
A – D	3	13-1	3	28-1 – Figure 29	0
i	3	Figure 14	0	29-1	1
ii	3	14-1	1	Figure 30	0
iii	3	Figure 15	0	30-1 – Figure 31	2
iv	0	15-1	1	31-1	2
v – vi	0	Figure 16	0	Figure 32	0
vii – viii	3	16-1	2	32-1	3
ix	3	Figure 17	0	Figure 33	0
x	3	17-1	3	33-1 – Figure 34	1
1 – 7	0	Figure 18	3	34-1	3
Blank	0	18-1 – 18-2	3	Figure 35	2
Blank	0	Blank	3	35-1	3
Figure 1	0	Figure 18A Added	3	Figure 36	0
1-1	0	18A-1 – 18A-2 Added	3	36-1	3
Figure 2	2	Blank	0	Figure 37	0
2-1	2	Figure 19	0	37-1	2
Figure 3	0	19-1	3	Figure 38	0
3-1	2	Figure 20	0	38-1	2
Figure 4	0	20-1	3	Figure 39	0
4-1	3	Figure 21	0	39-1 – Figure 41	2
Figure 5	0	21-1	3	41-1	1
5-1	3	Figure 22	0	Figure 42	0
Figure 6	0	22-1	1	42-1	3
6-1 – Figure 7	0	Figure 23	0	Figure 43	0
7-1	2	23-1	1	43-1	3
Figure 8	0	Figure 23A Added	3	Figure 44	0
8-1	3	23A-1 Added	3	44-1 – 44-2	3
Figure 9	0	Figure 24	0	Blank	0
9-1	3	24-1	1	Figure 45	0
Figure 10	0	Figure 25	0	45-1	3
10-1	3	25-1	3	Figure 46	0

*Zero in this column indicates an original page

Page No.	*Change No.	Page No.	*Change No.	Page No.	*Change No.
46-1	2	Figure 67	0	Figure 104	0
Figure 47	0	67-1	3	104-1	3
47-1	2	Figure 68	0	Figure 105	0
Figure 48	0	68-1	0	105-1 – Figure 106	0
48-1	3	Figure 69	2	106-1	3
Blank	0	69-1	2	Figure 107	0
Figure 49	1	Figure 70	0	107-1 – Figure 108	0
Figure 49 (Continued)	0	70-1	1	108-1	2
49-1	2	Figure 71	0	Figure 109	0
Figure 50	0	71-1 – Figure 72	2	109-1 – Figure 110	0
50-1	1	72-1	2	110-1	2
Blank	0	Figure 73	0	Figure 111	0
Figure 51 – Figure 51 (Continued)	0	73-1 – Figure 74	0	111-1	2
51-1	2	74-1	2	Figure 112	0
Figure 52	0	Figure 75	0	112-1	0
52-1	1	75-1	2	Figure 113	2
Blank	0	Figure 76	3	113-1	3
Figure 53 – Figure 53 (Continued)	0	76-1	3	Figure 114	0
53-1	1	Figure 77	0	114-1	2
Blank	0	77-1 – Figure 82	0	Figure 115	0
Figure 54 – Figure 54 (Continued)	0	82-1	3	115-1 – Figure 120	0
54-1	2	Figure 83	0	120-1	2
Figure 55	0	83-1	3	Figure 121	0
55-1	2	Figure 84	0	121-1	1
Blank	0	84-1	3	Figure 122	0
Figure 56	1	Figure 85	0	122-1	1
Figure 56 (Continued)	0	85-1	2	Figure 123	0
56-1 – 56-2	3	Figure 86	0	123-1 – Figure 125	2
Figure 56A – Figure 56A (Continued) Added	1	86-1	3	125-1	2
56A-1 – 56A-2	3	Figure 87	0	Figure 126	0
Blank	0	87-1	3	126-1	2
Figure 57	0	Figure 88	0	Figure 127	0
57-1	2	88-1 – Figure 91	0	127-1 – Figure 128	2
Figure 58	0	91-1	1	128-1	2
58-1	2	Figure 92	2	Figure 129	0
Figure 59	0	92-1	2	129-1	3
59-1	2	Figure 93	0	Figure 130	0
Figure 60	0	93-1	3	130-1	1
60-1	2	Figure 94	0	Figure 131	2
Figure 61	0	94-1	3	131-1	2
61-1	2	Figure 95	0	Figure 132	0
Figure 62	0	95-1	3	132-1	3
62-1	2	Figure 96	0	Figure 133	0
Figure 63	0	96-1	3	133-1	3
63-1 – Figure 64	2	Figure 97	0	Figure 134	2
64-1	2	97-1	3	134-1	2
Figure 65	0	Figure 98	0	Figure 135	0
65-1	2	98-1	2	135-1 – Figure 136	0
Figure 66	0	Figure 99	0	136-1	3
66-1	2	99-1	1	Figure 137	0
		Figure 100	0	137-1	3
		100-1	3	Figure 138	0
		Figure 101	0	138-1	3
		101-1 – Figure 103	0	Figure 139	0

*Zero in this column indicates an original page

Page No.	*Change No.	Page No.	*Change No.	Page No.	*Change No.
139-1	3	168-1	1	193A-1 Added	3
Figure 140	0	Figure 169	0	Figure 194	0
140-1	1	169-1 – Figure 170	0	194-1	3
Figure 141	0	170-1	3	Figure 194A Added	3
141-1	1	Figure 171	0	194A-1 Added	3
Figure 142	0	171-1	3	Figure 195	1
142-1	2	Figure 172	0	195-1	0
Figure 143	0	172-1	3	Figure 196	2
143-1	1	Figure 173	2	196-1	2
Figure 144	0	173-1	3	Figure 197	0
144-1	2	Figure 174	0	197-1	2
Figure 145	0	174-1	3	Figure 198	0
145-1	3	Figure 175	2	198-1	2
Figure 146	0	175-1	2	Figure 199	0
146-1	3	Figure 176	2	199-1	3
Figure 147	0	176-1	1	Figure 200	0
147-1	3	Figure 177	2	200-1	3
Figure 148	0	177-1 – 177-2	2	Figure 201	0
148-1	1	Blank	0	201-1	2
Figure 149	0	Figure 178	3	Figure 202	0
149-1	1	178-1	3	202-1 – Figure 203	0
Figure 150	0	Figure 178A Added	3	203-1	2
150-1	3	178A-1 Added	3	Figure 204	0
Figure 151	0	Figure 179	0	204-1	1
151-1	1	179-1	0	Figure 205	0
Figure 152	0	Figure 179A Added	3	205-1	1
152-1	1	179A-1 Added	3	Figure 206	0
Figure 153	0	Figure 180	0	206-1	1
153 -1	3	180-1	1	Figure 207	0
Figure 154	0	Figure 181	0	207-1	3
154-1	1	181-1 – Figure 182	1	Figure 208	0
Figure 155	0	182-1	1	208-1	3
155-1	3	Figure 183	0	Figure 209	0
Figure 156	0	183-1	2	209-1	3
156-1	3	Figure 184	0	Figure 210	0
Figure 157	0	184-1	2	210-1	3
157-1 – Figure 159	0	Figure 185	0	Figure 211	0
159-1	2	185-1 – Figure 186	1	211-1	1
Figure 160	0	186-1	1	Figure 211A Added	3
160-1	1	Figure 187	0	211A-1 Added	3
Figure 161	0	187-1	3	Figure 211B Added	3
161-1	2	Figure 188	3	211B –1 Added	3
Figure 162	1	188-1	3	Figure 211C Added	3
162-1	3	Figure 189	3	211C-1 Added	3
Figure 163	1	189-1	3	Figure 211D Added	3
163-1	1	Figure 190	3	211D-1 Added	3
Figure 164	0	190-1	3	Figure 211E Added	3
164-1	3	Figure 191	2	211E-1 Added	3
Figure 165	0	191-1	2	Figure 211F Added	3
165-1 – Figure 166	0	Figure 192	0	211F-1 Added	3
166-1	2	192-1	2	Figure 211G Added	3
Figure 167	0	Figure 193	0	211G-1 Added	3
167-1	2	193-1	3	Figure 211H Added	3
Figure 168	0	Figure 193A Added	3	211H-1 Added	3

*Zero in this column indicates an original page

TM 9-2350-314-24P-1

Page No.	*Change No.	Page No.	*Change No.	Page No.	*Change No.
Figure 212.....	0	Figure 228	0	Blank	0
212-1.....	3	228-1	1	Figure 241	0
Figure 213.....	0	Figure 229	0	241-1 – 241-2	0
213-1.....	3	229-1 – Figure 230	0	Blank	0
Figure 214.....	0	230-1	1	Figure 242	0
214-1 – Figure 216	2	Figure 231	2	242-1	1
216-1.....	3	231-1	2	242-2	0
Figure 217.....	0	Figure 232	0	242-3	0
217-1.....	3	232-1 – Figure 234	0	Figure 243	2
Figure 218.....	2	234-1	1	243-1 – 243-2	2
218-1.....	2	Figure 235	0	Blank	1
Figure 219.....	0	235-1	3	Figure 244 Added.....	1
219-1.....	1	Figure 236	0	244-1	2
Figure 220.....	0	236-1	3	Blank	1
220-1.....	3	Figure 237	2	I-1 – I-75	3
Figure 221.....	1	237-1	3	Blank	1
221-1 – Figure 222	0	Figure 238	0	DA Form 2028-2 Sample	1
222-1.....	2	238-1	1	Blank	0
Figure 223.....	0	Blank.....	0	DA Form 2028-2.....	1
223-1.....	1	Kit-1 – Kit-2	2	DA Form 2028-2 Address	1
Figure 224.....	0	Kit-3	2	DA Form 2028-2.....	1
224-1	3	Blank.....	0	DA Form 2028-2 Address	1
Blank.....	0	Bulk-1	3	DA Form 2028-2.....	1
Figure 225.....	0	Blank.....	0	DA Form 2028-2 Address	1
225-1 – 225-2	3	Figure 239	0	Measurement Page.....	0
Blank.....	0	239-1	3	Back Cover (PIN)	3
Figure 226.....	0	239-2	3		
226-1.....	1	Blank.....	0		
Figure 227.....	0	Figure 240	2		
227-1.....	1	240-1 – 240-2	2		

*Zero in this column indicates an original page

**UNIT, DIRECT SUPPORT, AND
GENERAL SUPPORT MAINTENANCE
REPAIR PARTS AND SPECIAL TOOLS LIST
(INCLUDING DEPOT MAINTENANCE REPAIR PARTS)**

FOR

HULL ASSOCIATED COMPONENTS OF HOWITZER, MEDIUM,

**SELF-PROPELLED: 155MM, M109A6
(NSN 2350-01-305-0028) (EIC: 3FC)**

CURRENT AS OF 1 OCTOBER 2004

REPORTING ERRORS AND RECOMMENDING IMPROVEMENTS

You can help improve this publication. If you find any mistakes or if you know of a way to improve the procedures, please let us know. Submit your DA Form 2028-2 (Recommended Changes to Equipment Technical Publications), through the Internet, on the Army Electronic Product Support (AEPS) website. The Internet address is <http://aeprs.ria.army.mil>. If you need a password, scroll down and click on "ACCESS REQUEST FORM". The DA Form 2028 is located in the ONLINE FORMS PROCESSING section of the AEPS. Fill out the form and click on SUBMIT. Using this form on the AEPS will enable us to respond quicker to your comments and better manage the DA Form 2028 program. You may also mail, fax or email your letter, DA Form 2028, or DA Form 2028-2 direct to: Technical Publication Information Office, TACOM-RI, 1 Rock Island Arsenal, Rock Island, IL 61299-7630. The email address is TACOM-TECH-PUBS@ria.army.mil. The fax number is DSN 793-0726 or Commercial (309) 782-0726.

Distribution Statement A: Approved for public release; distribution is unlimited.

TABLE OF CONTENTS

	Page	Illus/Figure
SECTION I. INTRODUCTION	1	
SECTION II. REPAIR PARTS LIST	1-1	
Group 01 Engine		
0100 Engine Assembly		
Engine and Container	1-1	1
Engine Mounting Bracket	2-1	2
Vibration Dampener	3-1	3
Engine Flexible Coupling and Transmission Mounting Bracket	4-1	4

*This manual supersedes TM 9-2350-314-24P-1 dated 1 February 1996, including all changes.

TABLE OF CONTENTS - CONTINUED

		Page/Illus/Figure	
	Flywheel Housing Cover	5-1	5
	Breather Tube	6-1	6
0106	Engine Lubrication System		
	Engine Oil Filter Lines, Mounting Bracket, Fittings, and Engine Oil Sampling Valve	7-1	7
	Engine Oil Sensor Fittings	8-1	8
	Engine Oil Filter	9-1	9
Group 03 Fuel System			
0302	Fuel Pumps		
	Right Fuel Pump and Hanger Assembly	10-1	10
	Left Fuel Pump and Hanger Assembly	11-1	11
0304	Air Cleaner		
	Air Cleaner Assembly	12-1	12
	Air Cleaner Installation Components	13-1	13
	Air Cleaner Box Assembly	14-1	14
	Air Cleaner Duct and Hoses	15-1	15
	Air Cleaner Blower Assembly	16-1	16
0305	Supercharger, Blower, or Turbocharger		
	Turbocharger Oil Line	17-1	17
0306	Tanks, Lines, Fittings, and Headers		
	Fuel Tanks (Old Configuration)	18-1	18
	Fuel Tanks (New Configuration)	18A-1	18A
	Fuel Tank Mounting Plate and Retaining Band	19-1	19
	Lines and Fittings for Upper and Lower Fuel Tanks	20-1	20
	Engine Fuel Lines, Fittings, and Electric Fuel Pump	21-1	21
	Engine Fuel Lines and Fittings	22-1	22
0309	Fuel Filters		
	Primary and Secondary Fuel Filters	23-1	23
0311	Engine Starting Aid		
	Glow Plugs, and Controller and Associated Harnesses	23A-1	23A
0312	Accelerator, Throttle, or Choke Controls		
	Throttle Controls, Driver's Compartment	24-1	24
	Throttle Controls, Engine Compartment	25-1	25
	Fuel Shutoff Control	26-1	26
Group 04 Exhaust System			
0401	Muffler and Pipes		
	Exhaust Pipe and Insulation	27-1	27
	Exhaust Heat Shield	28-1	28
	Exhaust Heat Shield (Continued)	29-1	29
	Exhaust Heat Shield (Continued)	30-1	30

TABLE OF CONTENTS - CONTINUED

		Page/Illus/Figure	
Group 05 Cooling System			
0501	Radiator		
	Engine Coolant Radiator and Mountings	31-1	31
	Radiator Surge Tank	32-1	32
0502	Shrouds		
	Radiator Fan Shroud	33-1	33
0503	Water Manifold, Headers, Thermostats, and Housing		
	Engine Coolant Thermostats, Hoses, Tubes, and Fittings	34-1	34
	Aeration Detector, Hoses, and Bracket	35-1	35
0505	Fan Assembly		
	Engine Cooling Fan	36-1	36
	Gear Box Assembly	37-1	37
	Fan Drive Shafts	38-1	38
	Engine Cooling Fan Drive and Gearshaft Assemblies	39-1	39
Group 06 Electrical System			
0601	Generator		
	Generator Mounting Hardware	40-1	40
	Generator Pulley Assembly	41-1	41
	Generator Oil Cooling Lines	42-1	42
	Generator and Container	43-1	43
	650 AMP Generator and Rotor Sleeve	44-1	44
	Generator Stator	45-1	45
	Generator Rotor	46-1	46
0602	Voltage Regulator		
	Voltage Regulator and Mounting Hardware	47-1	47
0603	Starting Motor		
	Engine Starter	48-1	48
0607	Instrument or Engine Control Panels		
	Driver's Instrument Panel	49-1	49
	Driver's Instrument Panel Support Assembly	50-1	50
	Driver's Portable Instrument Panel	51-1	51
	Driver's Portable Instrument Panel Mounting Brackets	52-1	52
	Gun Tube Travel Lock Control Box	53-1	53
	Voltage Regulator Control Box	54-1	54
	Voltage Regulator and Gun Tube Travel Lock Control Box Mounting Bracket	55-1	55
	Accessory Control Box 12268582	56-1	56
	Accessory Control Box 12268547	56A-1	56A
	Circuit Breaker Panel	57-1	57
	Crew Compartment Warning Light and Enclosure	58-1	58
0608	Miscellaneous Items		
	Master Relay	59-1	59

TABLE OF CONTENTS - CONTINUED

		Page	Illus/Figure
	Starter Protection Relay, Bilge Pump Circuit Breaker, and Bilge Pump Relay	60-1	60
	Fuel Pump and Air Cleaner Blower Motor Relays	61-1	61
	Combat Override Switch	62-1	62
	Dimmer Switch	63-1	63
	Resistor Module	64-1	64
	Intercom Mounting Bracket, Wiring Harness Mounting Brackets and Cover Plate	65-1	65
	Current Shunt and Ground Bus	66-1	66
0609	Lights		
	Headlight Assembly	67-1	67
	Headlight Mount	68-1	68
	Taillights	69-1	69
	Dome Light	70-1	70
	Dome Light Mounting Bracket	71-1	71
	Warning Light	72-1	72
0610	Sending Units and Warning Switches		
	Air Cleaner Pressure Transducer	73-1	73
	Fuel Pressure Differential Transducer, Fuel Supply Pressure Transducer, Air Box Pressure Transducer, Transmission Oil High Temperature Switch, and Transmission Oil Temperature Transmitter	74-1	74
	Transmission Oil Pressure Transmitter, Transmission Oil Low Pressure Switch, Engine Oil Pressure Switch, In-Tank Fuel Pumps and Generator System Relay Switch, Engine Oil Pressure Transmitter, Coolant Temperature Transmitter and Switch	75-1	75
0612	Batteries		
	Batteries	76-1	76
	Lead, Battery Positive Terminal To Master Relay Terminal A1	77-1	77
	Lead, Battery Negative Terminal To Ground Bus 12361820-2	78-1	78
	Lead, Battery Negative Terminal To Ground Bus 12361820-1	79-1	79
	Lead, Battery Positive Terminal To Master Relay Terminal A1 and Wiring Harness W105	80-1	80
	Lead, Battery Positive Terminal To Battery Negative Terminal	81-1	81
0613	Hull Wiring Harness		
	Wiring Harness W100	82-1	82
	Wiring Harness W101	83-1	83
	Wiring Harness W102	84-1	84
	Wiring Harness W104	85-1	85
	Wiring Harness W105	86-1	86
	Wiring Harness W106	87-1	87
	Wiring Harness W107	88-1	88
	Wiring Harness W108	89-1	89
	Wiring Harness W109	90-1	90

TABLE OF CONTENTS - CONTINUED

	Page	Illustration/Figure
Wiring Harness W110	91-1	91
Wiring Harness W111A	92-1	92
Wiring Harness W112	93-1	93
Wiring Harness W113	94-1	94
Wiring Harness W114	95-1	95
Wiring Harness W115	96-1	96
Wiring Harness W116	97-1	97
Wiring Harness W117	98-1	98
Wiring Harness W118	99-1	99
Wiring Harness W119	100-1	100
Wiring Harness W120	101-1	101
Wiring Harness W122	102-1	102
Wiring Harness W123	103-1	103
Wiring Harness W124	104-1	104
Wiring Harness W125	105-1	105
Wiring Harness W126	106-1	106
Lead Assembly, Slip Ring Segment Front Positive Terminal To Slip Ring Segment Rear Positive Terminal	107-1	107
Lead Assembly, Slip Ring Segment Front Negative Terminal To Slip Ring Segment Rear Negative Terminal	108-1	108
Lead Assembly, Right Slip Ring Segment Rear Positive Terminal To Rear Power Receptacle, Positive Bus Bar	109-1	109
Lead Assembly, Left Slip Ring Segment Rear Negative Terminal To Rear Power Receptacle Negative Bus Bar	110-1	110
Lead Assembly, Right Slip Ring Segment Rear Negative Terminal To Rear Power Receptacle Negative Bus Bar	111-1	111
Lead Assembly, Left Slip Ring Segment Rear Positive Terminal To Rear Power Receptacle Positive Bus Bar	112-1	112
Front Slave and Rear Power Receptacles and Associated Parts	113-1	113
Slip Ring Electrical Lead Attaching Hardware	114-1	114
Lead Assembly, Circuit Breaker To Driver's MCS Heater	115-1	115
Power Pack Ground Lead and Starter Ground Strap	116-1	116
Lead Assembly, Generator To Engine Block Ground	117-1	117
Lead Assembly, Accessory Control Box to Lead Filter Fan	118-1	118
Lead Assembly, Lead Filter Fan to Ground	119-1	119
Wiring Harness Access Covers and Guards	120-1	120
Gun Tube Travel Lock Wiring Harness Connectors and Shield	121-1	121
Battery Compartment Electrical Connector Access Port Cover and Gasket	122-1	122
Engine Wiring Harness Mounting Bracket	123-1	123
Wiring Harness Clamps, Straps, and Mounting Hardware	124-1	124
Wiring Harness Clamps, Straps, and Mounting Hardware (Continued)	125-1	125
Wiring Harness Clamps, Straps, and Mounting Hardware (Continued)	126-1	126

TABLE OF CONTENTS - CONTINUED

		Page	Illus/Figure
	Wiring Harness Clamps, Straps, and Mounting Hardware (Continued)	127-1	127
0616	Ventilating Equipment		
	Personnel Ventilating Air Duct Fan	128-1	128
	Lead Filter Fan	129-1	129
Group 07 Transmission			
0705	Gear Shift and Controls		
	Gear Shift Control Linkage and Base Assembly	130-1	130
	Shift Quadrant Assembly, Manual Lever, and Lever Assembly	131-1	131
0710	Transmission Assembly and Associated Parts		
	Transmission and Shipping Container	132-1	132
	Transmission Oil Filter, Inspection Plates, Filler Neck, Gage Rod, Bearings, and Bearing Caps	133-1	133
	Power Transfer Breather, Mount, Tubes, and Fittings	134-1	134
	Transmission Hub	135-1	135
	Transmission External Oil Lines, Fittings, Protective Cover, and Sampling Valve	136-1	136
Group 08 Transfer and Final Drive Assemblies			
0801	Power Transfer and Final Drive Assemblies		
	Final Drive and Shipping Container	137-1	137
	Final Drive Breather Tube and Installation Hardware	138-1	138
	Final Drive Assembly	139-1	139
	Final Drive Hub and Quick Disconnect	140-1	140
	Final Drive Coupling Assembly	141-1	141
	Transfer and Shipping Container	142-1	142
Group 12 Brakes			
1201	Hand Brake		
	Parking Brake Controls	143-1	143
1206	Mechanical Brake System		
	Brake Pedal Support and Control Linkage	144-1	144
Group 13 Wheels and Tracks			
1301	Suspension Assembly		
	Road Arm Assembly, Left Side Position One and Right Side Position Seven	145-1	145
	Road Arm Assembly, Positions Two, Three, Four, Five, and Six	146-1	146
	Road Arm Assembly, Right Side Position One and Left Side Position Seven	147-1	147
	Roadwheel	148-1	148
	Torsion Bars	149-1	149

TABLE OF CONTENTS - CONTINUED

		Page	Illus/Figure
1303	Track Idlers and Brackets		
	Track Adjuster Idler Arm Assembly, Hub Assembly, and Cap Assembly	150 -1	150
	Track Idler Wheels and Idler Arm Housing	151-1	151
	Track Adjuster Assembly	152-1	152
1304	Track Drive Sprocket		
	Final Drive Sprocket and Hub	153-1	153
1305	Track Assembly		
	Track Assembly	154-1	154
Group 14 Steering			
1401	Mechanical Steering Gear		
	Steering Control Linkage	155-1	155
Group 15 Towing Attachments			
1503	Pintles and Towing Attachments		
	Pintle Assembly	156-1	156
	Tow Hooks	157-1	157
	Tow Lugs	158-1	158
Group 16 Shock Absorbers			
1604	Shock Absorber Equipment		
	Suspension Shock Absorber, Mounting Bracket and Bump Stop	159-1	159
	Hydraulic Bumper and Bumper Brackets	160-1	160
Group 18 Body, Cab, Hood, and Hull			
1801	Body, Cab, Hood, and Hull Assemblies		
	Ventilation Air Duct Door, Grille, and Filter	161-1	161
	Lead Filter	162-1	162
	Engine Compartment Bulkhead Insulation, Grille, and Access Cover	163-1	163
	Gun Tube Travel Lock	164-1	164
	Actuator and Container	165-1	165
	Gun Tube Travel Lock Actuator	166-1	166
	Gun Tube Travel Lock Installation Components	167-1	167
	Gun Tube Travel Lock Pin Assembly	168-1	168
	Gun Tube Travel Lock Upper Rod Assembly	169-1	169
	Gun Tube Travel Lock Frame Assembly	170-1	170
	Gun Tube Travel Lock Lever Assembly	171-1	171
	Gun Tube Travel Lock Pad Assembly	172-1	172
	Hull Rear Door	173-1	173
	Hull Rear Door Hold Open Rod	174-1	174
	Hull Front Plates, Transmission and Battery Access Doors, and Engine Access Grille Support	175-1	175
	Hull Front Support Brackets	176-1	176
	Engine Access Grille, Air Intake Grille, and Fan Access Door	177-1	177
	Fuel Fill Access Door (Old Configuration)	178-1	178

TABLE OF CONTENTS - CONTINUED

	Page	Illus/Figure
■ Fuel Fill Access Door (New Configuration)	178A-1	178A
Hull Kevlar Panels	179-1	179
■ Folding Step Assembly	179A-1	179A
1802 Fenders		
Front and Rear Fenders	180-1	180
1803 Driver's Hatches, Driver's Periscopes		
Driver's Hatch Cover and Armor Plate	181-1	181
Driver's Hatch Stop	182-1	182
Driver's Hatch Locking and Elevating Handles	183-1	183
Driver's Periscope Cover	184-1	184
Driver's Night Viewer and Periscope Sleeves	185-1	185
1804 Drain Valves, Drain Plugs		
Subfloor Drains	186-1	186
1805 Floors, Subfloors, and Related Components		
Hull Floor Plates	187-1	187
Hull Subfloor Access Covers	188-1	188
Hull Floor Expansion Plug, Torsion Bar Bushing, and Final Drive Skid Plate	189-1	189
1806 Upholstery, Seats, and Carpets		
Driver's Seat	190-1	190
1808 Stowage Racks, Boxes, Straps, Carrying Cases, Cable Reels		
Telephone Cable Reel and Guard	191-1	191
Night Viewer Stowage Bracket	192-1	192
Gun Barrel Bracket	193-1	193
■ Gun Barrel Bracket (Excalibur)	193A-1	193A
Gun Butt Bracket	194-1	194
■ Gun Butt Bracket (Excalibur)	194A-1	194A
Periscope Bracket	195-1	195
Stowage Box	196-1	196
Grenade Box	197-1	197
40mm Grenade Stowage Box	198-1	198
Stowage Straps, Clips Spacers, Net, Clamps, and Flashlight Holder	199-1	199
Extractor Assembly Stowage Clamps	200-1	200
Oil Can Stowage Bracket and Portable Fire Extinguisher Mounting Hardware	201-1	201
Latch Assemblies	202-1	202
Right and Left Rear Ammunition Racks	203-1	203
Projectile Stowage	204-1	204
Projectile Stowage (Continued)	205-1	205
Projectile Stowage (Continued)	206-1	206
Projectile Stowage (Continued)	207-1	207
Projectile Stowage (Continued)	208-1	208

TABLE OF CONTENTS - CONTINUED

		Page	Illus/Figure
	Projectile Stowage (Continued)	209-1	209
	Projectile Stowage (Continued)	210-1	210
	Projectile Stowage (Continued)	211-1	211
	Projectile Stowage (Excalibur)	211A-1	211A
	Projectile Stowage (Excalibur) (Continued)	211B-1	211B
	Projectile Stowage (Excalibur) (Continued)	211C-1	211C
	Projectile Stowage (Excalibur) (Continued)	211D-1	211D
	Projectile Stowage (Excalibur) (Continued)	211E-1	211E
	Projectile Stowage (Excalibur) (Continued)	211F-1	211F
	Projectile Stowage (Excalibur) (Continued)	211G-1	211G
	Projectile Stowage (Excalibur) (Continued)	211H-1	211H
Group 20 Spade Assemblies			
2005	Spade and Parts		
	Left and Right Spades	212-1	212
Group 22 Body, Chassis, or Hull Accessory Items			
2202	Accessory Items		
	Hull Intercom Components	213-1	213
2205	Bilge Pump		
	Bilge Pump Assembly	214-1	214
	Bilge Pump Strainer and Outlet Tubing	215-1	215
2207	Winterization Equipment		
	Personnel Heater, Fluid Filter, Mounting Components, Pump, and Hoses	216-1	216
	Personnel Heater Exhaust Hose, Tube, and Deflector	217-1	217
2210	Data Plates and Instruction Holders		
	Markers, Labels, and Signs	218-1	218
	Vehicle Identification Plate	219-1	219
Group 26 Special Tools and Test Equipment (Repair Parts)			
2604	Basic Issue Items (Repair Parts)		
	Puller Kit, Universal	220-1	220
Group 33 Special Purpose Kits			
3303	Winterization Kits (Special Purpose)		
	Winterization Kit	221-1	221
	Winterization Kit Battery Boxes and Insulation	222-1	222
	Winterization Kit Coolant Heater Exhaust Tube, Fuel Pump, and Lines	223-1	223
	Winterization Kit Circulating Pump and Hoses	224-1	224
	Winterization Kit Coolant Heater	225-1	225
	Winterization Kit Blower Assembly	226-1	226
	Winterization Kit Control Box Assembly	227-1	227
	Winterization Kit Wiring Harness, Bulkhead to Control Box	228-1	228
	Winterization Kit Wiring Harness, Coolant Heater to Bulkhead	229-1	229
	Winterization Kit Vehicle Air Intake Grille Cover	230-1	230
	Winterization Kit Vehicle MCS Heater (M3) Supply Hoses	231-1	231

TABLE OF CONTENTS - CONTINUED

Page Illus/Figure

3306	Special Purpose Kits		
	Ventilation Kit	232-1	232
Group 47	Gages		
4701	Instruments (Speed and Distance)		
	Speedometer Drive Shafts and Adapters	233-1	233
	Tachometer Drive Shafts and Adapters	234-1	234
Group 76	Fire Fighting Equipment		
7639	Fixed Fire Fighting Equipment		
	Cylinder Assembly	235-1	235
	Fixed Fire Extinguisher System	236-1	236
Group 91	Chemical, Biological, and Radiological Equipment		
9110	Collective Protection Equipment		
	MCS Hoses and Fittings	237-1	237
	MCS Heater	238-1	238
Group 94	Repair Kits		
9401	Repair Kits		
	Repair Kits	KIT-1	KIT
Group 95	General Use Standardized Parts		
9501	Bulk Material		
	Bulk Material	BULK-1	BULK
SECTION III. SPECIAL TOOLS LIST			
Group 26	Special Tools and Test Equipment		
2604	Special Tools		
	Special Tools for Unit Maintenance	239-1	239
	Special Tools for Unit Maintenance (Continued)	240-1	240
	Special Tools for Unit Maintenance (Continued)	241-1	241
	Special Tools for Unit Maintenance (Continued)	242-1	242
	Special Tools for Direct Support Maintenance	243-1	243
	Special Tools for Lifting Sling, Beam Type	244-1	244
SECTION IV. CROSS REFERENCE INDEXES			
	National Stock Number Index	I-1	
	Part Number Index	I-33	

UNIT, DIRECT SUPPORT, AND GENERAL SUPPORT MAINTENANCE REPAIR PARTS AND SPECIAL TOOLS LIST

SECTION I. INTRODUCTION

1. Scope.

This RPSTL lists and authorizes spares and repair parts; special tools; special test, measurement, and diagnostic equipment (TMDE); and other special support equipment required for performance of unit, direct support, and general support maintenance of the M109A6 Howitzer. It authorizes the requisitioning, issue, and disposition of spares, repair parts, and special tools as indicated by the source, maintenance, and recoverability (SMR) codes.

2. General.

In addition to Section I, Introduction, this Repair Parts and Special Tools List is divided into the following sections:

a. Section II. Repair Parts List. A list of spares and repair parts authorized by this RPSTL for use in the performance of maintenance. The list also includes parts which must be removed for replacement of the authorized parts. Parts lists are composed of functional groups in ascending alphanumeric sequence. Bulk materials are listed by item name in FIG. BULK at the end of the section. Repair parts kits are listed separately in their own functional group within Section II. Repair parts for repairable special tools are also listed in this section.

b. Section III. Special Tools List. A list of special tools, special TMDE, and other special support equipment authorized by this RPSTL (as indicated by Basis of Issue (BOI) information in DESCRIPTION AND USABLE ON CODE column) for the performance of maintenance.

c. Section IV. Cross-Reference Index. A list, in National Item Identification Number (NIIN) sequence, of all National stock numbered items appearing in the listings, followed by a list in alphanumeric sequence of all part numbers appearing in the listing. National stock numbers and part number are cross-referenced to each illustration figure and item number appearance. The figure and item number index lists figure and item numbers in alphanumeric sequence and cross-reference NSN, CAGEC, and part numbers.

3. Explanation of Columns (Section II and III).

a. ITEM NO. (Column (1)). Indicates the number used to identify items called out in the illustration.

b. SMR CODE (Column (2)). The Source, Maintenance, and Recoverability (SMR) code is a 5-position code containing supply/requisitioning information, maintenance category authorization criteria, and disposition instruction, as shown in the following breakout:

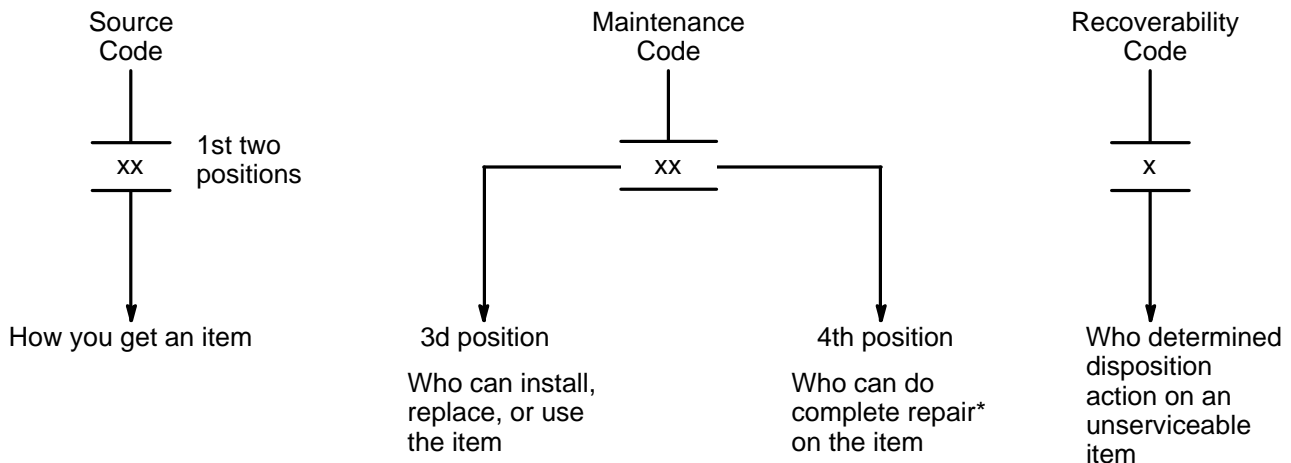

*Complete Repair: Maintenance capacity, capability, and authority to perform all corrective maintenance tasks of the "Repair" function in a use/user environment in order to restore serviceability to a failed item.

(1) Source Code. The source code tells you how to get an item needed for maintenance, repair, or overhaul of an end item/equipment. Explanation of source codes follows:

Code Explanation

PA
PB
PC**
PD
PE
PF
PG

Stocked items; use the applicable NSN to request/requisition items with these source codes. They are authorized to the maintenance level indicated by the code entered in the 3d position of the SMR code.

**NOTE: Items coded PC are subject to deterioration.

KD
KF
KB

Items with these codes are not to be requested/requisitioned individually. They are part of a kit which is authorized to the maintenance level indicated in the 3d position of the SMR code. The complete kit must be requisitioned and applied.

Code Explanation

MO- (Made at Unit Level)
MF- (Made at DS Level)
MH- (Made at GS Level)
ML- (Made at Specialized Repair Act. (SRA))
MD- (Made at Depot)

Items with these codes are not to be requested/requisitioned individually. They must be made from bulk material which is identified by the part number in the DESCRIPTION AND USABLE ON CODE (UOC) column and listed in the Bulk Material group of the repair parts list in this RPSTL. If the item is authorized to you by the 3d position code of the SMR code, but the source code indicates it is made at a higher level, order the item from the higher level of maintenance.

AO- (Assembled by Unit Level)
AF- (Assembled by DS Level)
AH- (Assembled by GS Level)
AL- (Assembled by SRA)
AD- (Assembled by Depot)

Items with these codes are not to be requested/requisitioned individually. The parts that make up the assembled item must be requisitioned or fabricated and assembled at the level of maintenance indicated by the source code. If the 3d position code of the SMR code authorizes you to replace the item, but the source code indicates the item is assembled at a higher level, order the item from the higher level of maintenance.

XA - Do not requisition an "XA"-coded item. Order its next higher assembly. (Also, refer to the NOTE below.)

XB - If an "XB" item is not available from salvage, order it using the CAGEC and part number given.

XC - Installation drawing, diagram, instruction sheet, or field service drawing, that is identified by manufacturer's part number.

XD - Item is not stocked. Order an "XD"-coded item through normal supply channels using the CAGEC and part number given, if no NSN is available.

NOTE: Cannibalization or controlled exchange, when authorized, may be used as a source of supply for items with the above source codes, except for those source coded "XA".

(2) Maintenance Code. Maintenance codes tell you the level(s) of maintenance authorized to USE and REPAIR support items. The maintenance codes are entered in the third and fourth positions of the SMR Code as follows:

(a) The maintenance code entered in the third position tells you the lowest maintenance level authorized to remove, replace, and use an item. The maintenance code entered in the third position will indicate authorization to one of the following levels of maintenance.

Code	Application/Explanation
C	-Crew or operator maintenance done within unit maintenance.
O	-Unit level can remove, replace, and use the item.
F	-Direct support level can remove, replace, and use the item.
H	-General support level can remove, replace, and use the item.
L	-Specialized repair activity can remove, replace, and use the item.
D	-Depot level can remove, replace, and use the item.

(b) The maintenance code entered in the fourth position tells whether or not the item is to be repaired and identifies the lowest maintenance level with the capability to do complete repair (i.e., perform all authorized repair functions). (NOTE: Some limited repair may be done on the item at a lower level of maintenance, if authorized by the Maintenance Allocation Chart (MAC) and SMR codes.) This position will contain one of the following maintenance codes.

Code	Application/Explanation
O	-Unit is lowest level that can do complete repair of the item.
F	-Direct support is the lowest level that can do complete repair of the item.
H	-General support is the lowest level that can do complete repair of the item.
L	-Specialized repair activity is the lowest level that can do complete repair of the item.
D	-Depot is the lowest level that can do complete repair of the item.
Z	-Nonreparable. No repair is authorized.
B	-No repair is authorized. (No parts or special tools are authorized for the maintenance of a "B" coded item); however, the item may be reconditioned by adjusting, lubricating, etc., at the user level.

(3) Recoverability Code. Recoverability codes are assigned to items to indicate the disposition action on unserviceable items. The recoverability code is entered in the fifth position of the SMR Code as follows:

Recoverability

Code Application/Explanation

Z	-Nonreparable item. When unserviceable, condemn and dispose of the item at the level of maintenance shown in 3d position of SMR Code.
O	-Reparable item. When uneconomically repairable, condemn and dispose of the item at unit level.

- F -Reparable item. When uneconomically reparable, condemn and dispose of the item at the intermediate direct support level.
- H -Reparable item. When uneconomically reparable, condemn and dispose of the item at the intermediate general support level.
- D -Reparable item. When beyond lower level repair capability, return to depot. Condemnation and disposal of item not authorized below depot level.
- L -Reparable item. Condemnation and disposal not authorized below specialized repair activity (SRA).
- A -Item requires special handling or condemnation procedures because of specific reasons (e.g., precious metal content, high dollar value, critical material, or hazardous material). Refer to appropriate manuals/directives for specific instructions.

c. NSN (Column (3)). The national stock number for the item is listed in this column.

d. CAGE (Column (4)). The Commercial and Government Entity (CAGE) code is a 5-digit numeric code which is used to identify the manufacturer, distributor, or Government agency, etc., that supplies the item.

e. PART NUMBER (Column (5)). Indicates the primary number used by the manufacturer (individual, company, firm, corporate, or Government activity), which controls the design and characteristics of the item by means of its engineering drawings, specifications standards, and inspection requirements to identify an item or range of items.

NOTE: When you use a NSN to requisition an item, the item you receive may have a different part number from the part ordered.

f. DESCRIPTION AND USABLE ON CODE (UOC) (COLUMN (6)). This column includes the following information:

(1) The Federal item name and, when required, a minimum description to identify the item.

(2) The physical security classification of the item is indicated by the parenthetical entry abbreviation; e.g., Phy sec C1 (C) - Confidential.

(3) Spare/repair parts that make up an assembled item are listed immediately following the assembled item line entry.

(4) Part numbers for bulk materials are referenced in this column in the line entry for the item to be manufactured/fabricated.

(5) When the item is not used with all serial numbers of the same model, the effective serial numbers are shown on the last line(s) of the description (before UOC).

(6) The usable on code, when applicable (see paragraph 5, Special Information).

(7) In the Special Tools List section, the basis of issue (BOI) appears as the last line(s) in the entry for each special tool, special TMDE, and other special support equipment. When density of equipment supported exceeds density spread indicated in the basis of issue, the total authorization is increased proportionately.

(8) The statement "END OF FIGURE" appears just below the last item description in Column 6 for a given figure in both Section II and Section III.

g. QTY (Column (7)). The QTY (quantity per figure column) indicates the quantity of the item used in the breakout shown on the illustration figure, which is prepared for a functional group, subfunctional group, or an assembly. A "V" appearing in this column in lieu of a quantity indicates that the quantity is variable and the quantity may vary from application to application.

4. Explanation of Columns (Section IV).

a. NATIONAL STOCK NUMBER (NSN) INDEX.

(1) STOCK NUMBER column. This column lists the NSN by National item identification number NSN (NIIN) sequence. The NIIN consists of the last nine digits of the NSN (i.e., 5305-01-674-1467. When NIIN using this column to locate an item, ignore the first 4 digits of the NSN; however, the complete NSN should be used when ordering items by stock number.

(2) FIG. column. This column lists the number of the figure where the item is identified/located. The figures are in numerical order in Section II and Section III.

(3) ITEM column. The item associated with the figure listed in the adjacent FIG. column. This item is also identified by the NSN listed on the same line.

b. PART NUMBER INDEX. Part numbers in this index are listed by part number in ascending alphanumeric sequence (i.e., vertical arrangement of letter and number combination which places the first letter or digit of each group in order A through Z, followed by the numbers 0 through 9 and each following letter or digit in like order).

(1) CAGE column. The Commercial and Government Entity code is a 5-digit numeric code used to identify the manufacturer, distributor, or Government agency, etc., that supplies the item.

(2) PART NUMBER column. Indicates the primary number used by the manufacturer (individual, firm, or corporation, or Government activity), which controls the design and characteristics of the item by means of its engineering drawings, specifications standards, and inspection requirements to identify an item or range of items.

(3) STOCK NUMBER column. This column lists the NSN for the associated part number and manufacturer identified in the PART NUMBER and CAGE columns to the left.

(4) FIG. column. This column lists the number of the figure where the item is identified/located in Section II and III.

(5) ITEM column. The item number is that number assigned to the item as it appears in the figure referenced in the adjacent figure number column.

c. FIGURE AND ITEM NUMBER INDEX.

(1) FIG. column. This column lists the number of the figure where the item is identified/located in Section II and III.

(2) ITEM column. The item number is that number assigned to the item as it appears in the figure referenced in the adjacent figure number column.

(3) STOCK NUMBER column. This column lists the NSN for the item.

(4) CAGE column. The Commercial and Government Entity code is a 5-digit numeric code used to identify the manufacturer, distributor, or Government agency, etc., that supplies the item.

(5) PART NUMBER column. Indicates the primary number used by the manufacturer (individual, firm, or corporation, or Government activity), which controls the design and characteristics of the item by means of its engineering drawings, specifications standards, and inspection requirements to identify an item or range of items.

5. Special Information.

a. FABRICATION INSTRUCTIONS. Bulk materials required to manufacture items are listed in the Bulk Material portion of this RPSTL. Part numbers for bulk materials are also referenced in the description column of the line item entry for the item to be manufactured/fabricated. Detailed fabrication instructions for items source coded to be manufactured or fabricated are found in TM 9-2350-314-34-1.

b. ASSEMBLY INSTRUCTION. Detailed assembly instructions for items source coded to be assembled from component spare/repair parts are found in TM 9-2350-314-34-1. Items that make up the assembly are listed immediately following the assembly item entry or reference is made to an applicable figure.

c. KITS. Line item entries for repair parts kits appear in a group in Section II (see table of contents).

TM 9-2350-314-24P-1

d. INDEX NUMBERS. Items which have the word BULK in the figure column will have an index number shown in the item number column. This index number is a cross-reference between the National Stock Number/Part Number index and the Bulk Material list in Section II.

e. ASSOCIATED PUBLICATIONS. The publication(s) listed below pertain to the M109A6 Howitzer, Medium, Self-Propelled, and its components:

<u>Publication</u>	<u>Short Title</u>
TM 9-2350-314-10	Operator's Manual, M109A6 Howitzer
TM 9-2350-314-20-1	Unit Maintenance Manual: Hull and Components, M109A6 Howitzer
TM 9-2350-314-20-2	Unit Maintenance Manual: Cab and Fire Control Components, M109A6 Howitzer
TM 9-2350-314-24P-2	Unit, Direct, and General Support RPSTL: Cab and Components, M109A6 Howitzer
TM 9-2350-314-34-1	Direct and General Support Maintenance Manual: Hull and Components, M109A6 Howitzer
TM 9-2350-314-34-2	Direct and General Support Maintenance Manual: Cab and Fire Control Components, M109A6 Howitzer
TM 9-2815-202-34	Direct and General Support Maintenance Manual 8V71T Series Engines
TM 9-2920-242-35	Direct and General Support Maintenance Manual (including Repair Parts) for Delco-Remy Engine Starters
TM 9-2920-243-34	Direct and General Support Maintenance Manual (including RPSTL) for Leece-Neville Engine Starters
TM 9-2920-248-35	Direct, General, and Depot Maintenance (including RPSTL) for Prestolite Engine Starters
TM 9-2540-205-24&P	Unit, Direct and General Support Maintenance Manual (including Repair Parts and Special Tools List) for Combat Vehicle Personnel Heaters

6. How to Locate Repair Parts.

a. When National Stock Number or Part Number is Not Known.

(1) First. Using the table of contents, determine the assembly group or subassembly group to which the item belongs. This is necessary since figures are prepared for assembly groups and subassembly groups, and listings are divided into the same order.

(2) Second. Find the figure covering the assembly group or subassembly group to which the item belongs.

(3) Third. Identify the item on the figure and use the Figure and Item Number Index to find the NSN.

b. When National Stock Number or Part Number is Known.

(1) First. Using the National Stock Number or the Part Number index, find the pertinent National Stock Number or Part Number. The NSN index is in National Item Identification Number (NIIN) sequence (see 4.a(1)). The part numbers in the Part Number index are listed in ascending alphanumeric sequence (see 4 b). Both indexes cross-reference you to the illustration/figure and the item number of the item you are looking for.

(2) Second. Turn to the figure and item number, verify that the item is the one you're looking for, then locate the item number in the repair parts list for the figure.

7. Abbreviations.

<u>Abbreviation</u>	<u>Explanation</u>
BOI	Basis of Issue
FIG	Figure
MAC	Maintenance Allocation Chart
NSN	National Stock Number
RPSTL	Repair Parts and Special Tools List
SMR	Source, Maintenance, and Recoverability
TMDE	Test, Measurement, and Diagnostic Equipment
UOC	Usable On Code

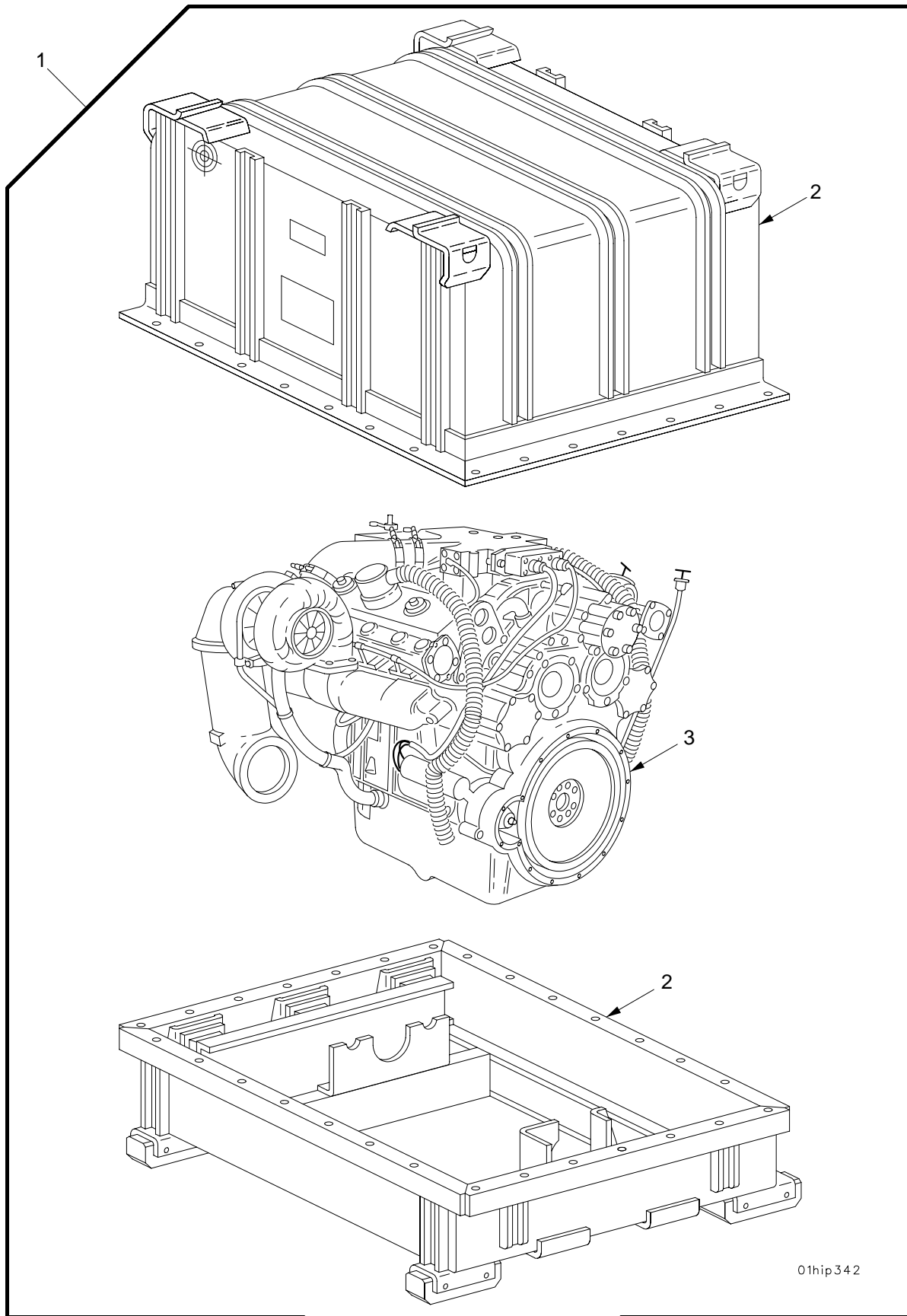

01hip342

Figure 1. Engine and Container

SECTION II

TM 9-2350-314-24P-1

(1) ITEM NO	(2) SMR	(3) NSN	(4) CAGE	(5) PART NUMBER	(6) DESCRIPTION AND USABLE ON CODE (UOC)	(7) QTY
					GROUP 0100 ENGINE ASSEMBLY FIGURE 1 ENGINE AND CONTAINER	
1	PAFHD	2815-01-335-4579	19207	57K1003	ENGINE,DIESEL.....	1
2	PBFHD	8145-01-281-2914	19207	12268285	.SHIPPING AND STORAG.....	1
3	XAFHD		19207	12268500	.ENGINE.....	1

END OF FIGURE

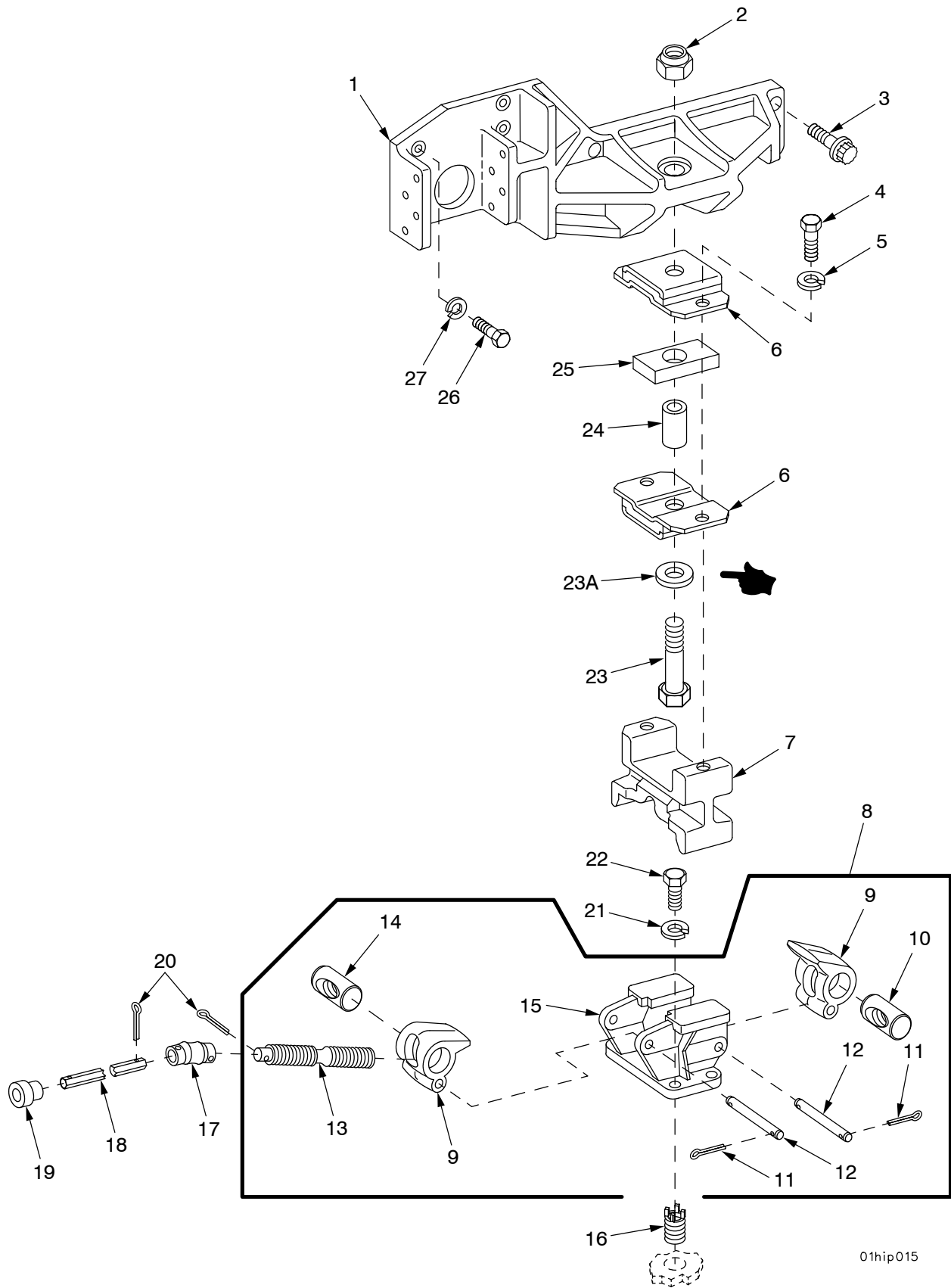
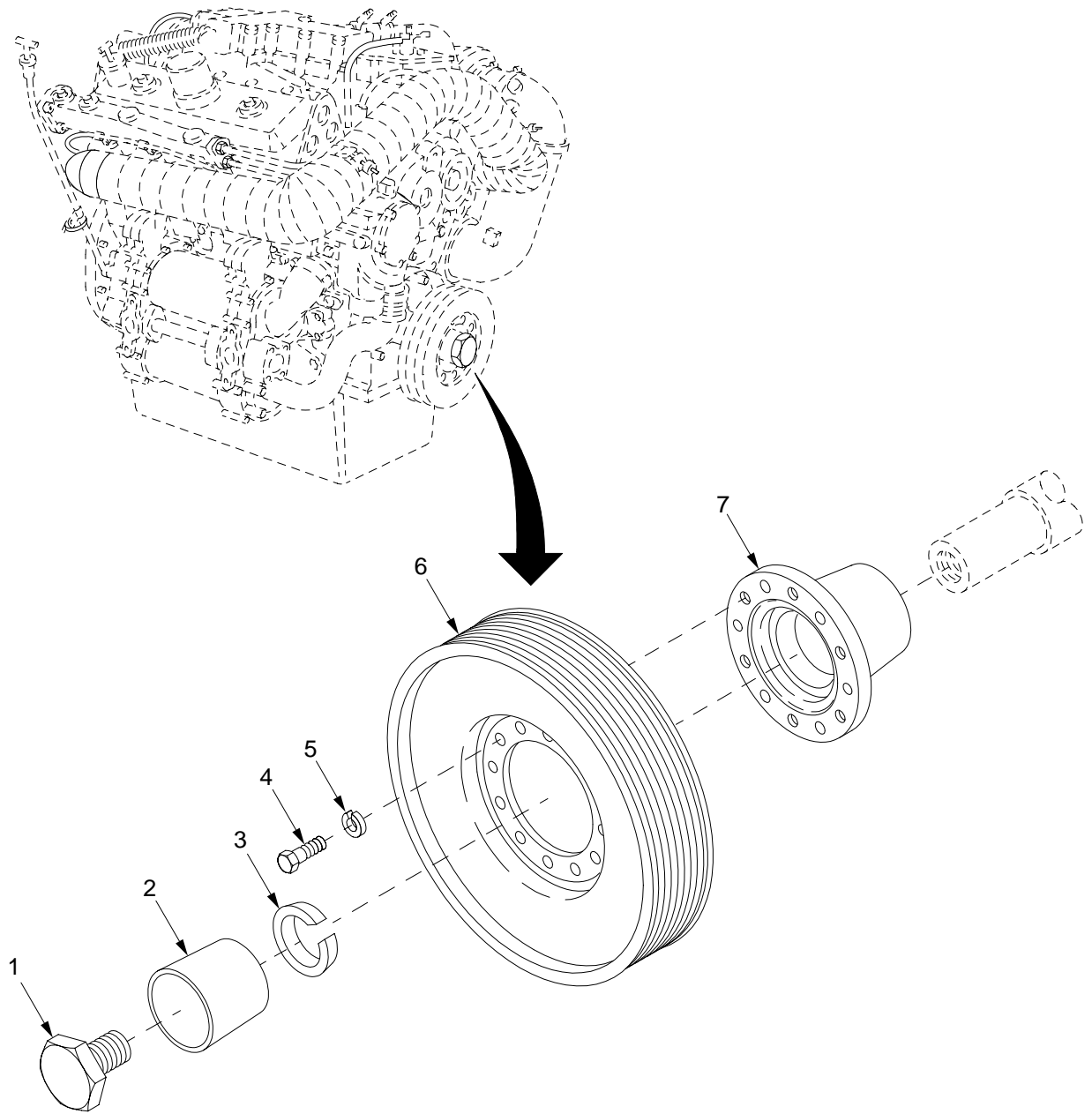

Figure 2. Engine Mounting Bracket

(1) ITEM NO	(2) SMR	(3) NSN	(4) CAGE	(5) PART NUMBER	(6) DESCRIPTION AND USABLE ON CODE (UOC)	(7) QTY
					GROUP 0100 ENGINE ASSEMBLY	
					FIGURE 2 ENGINE MOUNTING BRACKET	
1	PAOZZ	2920-00-226-1984	19207	10922919	GENERATOR BRACKET.....	1
2	PAOZZ	5310-00-225-6409	81349	M45913/1-14FG5C	NUT, SELF-LOCKING, HE.....	1
3	PAOZZ	5306-00-144-0393	19207	10930585	BOLT, SHEAR.....	8
4	PAOZZ	5305-00-725-0133	80204	B1821BH056F125N	SCREW, CAP, HEXAGON H.....	2
5	PAOZZ	5310-01-081-1284	96906	MS35338-68	WASHER, LOCK.....	2
6	PAOZZ	5342-00-080-3496	19207	10917096	MOUNT, RESILIENT, WEA.....	2
7	PAOZZ	2510-00-570-9715	19207	10922512	BRACKET, ENGINE MOUN.....	1
8	AOOOO		19207	7527607	BRACKET, MOUNTING.....	1
9	PAOZZ	2990-00-752-5543	19207	7525543	.JAW ENGINE MOUNTING.....	2
10	PAOZZ	5310-00-752-5381	19207	7525381	.NUT, PLAIN, BARREL.....	1
11	PAOZZ	5315-00-839-5822	80205	MS24665-353	.PIN, COTTER.....	4
12	PAOZZ	5315-00-050-5238	19207	7525465	.PIN, STRAIGHT, HEADLE.....	2
13	PAOZZ	5342-00-752-5451	19207	7525451	.TIE ROD, TENSIONING.....	1
14	PAOZZ	5310-00-752-5380	19207	7525380	.NUT, PLAIN, BARREL.....	1
15	XAOZZ		19207	7527609	.BRACKET, MOUNTING.....	1
16	PAOZZ	5325-00-979-8891	19207	10914550	INSERT, SCREW THREAD.....	4
17	PAOZZ	2520-00-204-3111	19207	7971266	UNIVERSAL JOINT, VEH.....	1
18	PAOZZ	2990-00-933-6569	19207	10942227	BAR, LOWER, ENGINE MO.....	1
19	PAOZZ	5365-00-019-5226	19207	10922511	BUSHING, NONMETALLIC.....	1
20	PAOZZ	5315-00-013-7258	80205	MS24665-497	PIN, COTTER.....	2
21	PAOZZ	5310-00-011-6123	96906	MS35338-69	WASHER, LOCK.....	4
22	PAOZZ	5305-00-726-2551	80204	B1821BH063F200N	SCREW, CAP, HEXAGON H.....	4
23	PAOZZ	5305-00-926-5517	80204	B1821BH088F450N	SCREW, CAP, HEXAGON H.....	1
23A	PAOZZ	5310-00-809-8540	96906	MS27183-25	WASHER, FLAT.....	1
24	PAOZZ	5365-00-799-6669	19207	10922510	SPACER, SLEEVE.....	1
25	PAOZZ	5365-01-091-1577	19207	10936511	SPACER, PLATE.....	1
26	PAOZZ	5305-00-725-2317	80204	B1821BH038C150N	SCREW, CAP, HEXAGON H.....	3
27	PAOZZ	5310-00-011-5093	96906	MS35338-65	WASHER, LOCK.....	3

END OF FIGURE



01hip360

Figure 3. Vibration Dampener

SECTION II

TM 9-2350-314-24P-1

(1) ITEM NO	(2) SMR	(3) NSN	(4) CAGE	(5) PART NUMBER	(6) DESCRIPTION AND USABLE ON CODE (UOC)	(7) QTY
					GROUP 0100 ENGINE ASSEMBLY FIGURE 3 VIBRATION DAMPENER	
1	PAFZZ	5306-00-429-1654	72582	5130479	BOLT,MACHINE.....	1
2	PAFZZ	3120-00-855-5789	72582	5132357	BUSHING,SLEEVE.....	1
3	PAFZZ	2815-00-961-9803	72582	23507299	CONE,VIBRATION DAMP.....	1
4	PAFZZ	5305-01-472-5084	80204	B1821BH044F088N	SCREW,CAP,HEXAGON H.....	6
5	PAFZZ	5310-00-209-0965	96906	MS35338-47	WASHER,LOCK.....	6
6	PAFZZ	2815-01-300-0230	19207	12361442	DAMPENER,VIBRATION,.....	1
7	PAFZZ	2815-00-546-3763	72582	5186050	HUB,VIBRATION DAMPE.....	1

END OF FIGURE

SECTION II

TM 9-2350-314-24P-1

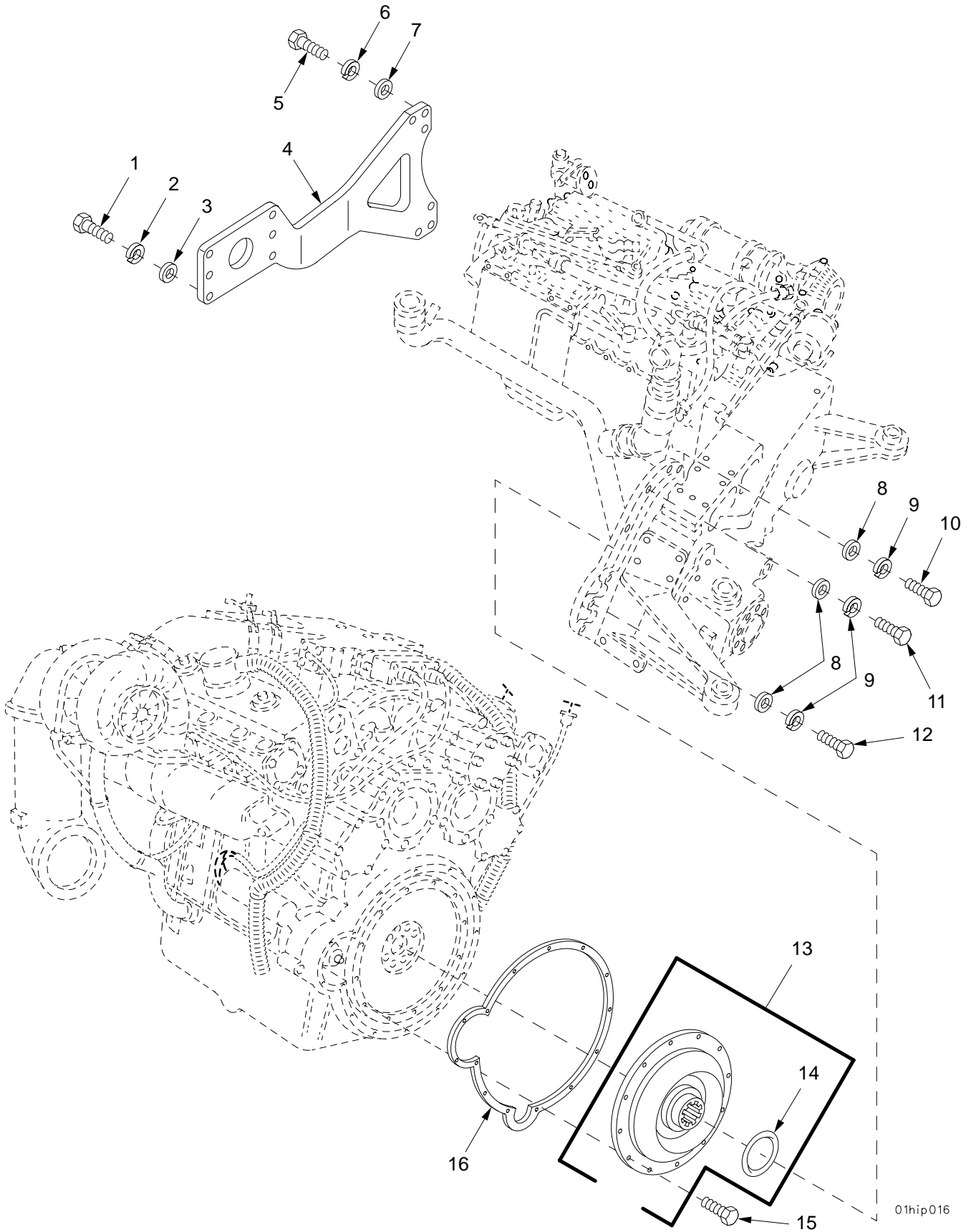

01hip016

Figure 4. Engine Flexible Coupling and Transmission Mounting Bracket

(1) ITEM NO	(2) SMR	(3) NSN	(4) CAGE	(5) PART NUMBER	(6) DESCRIPTION AND USABLE ON CODE (UOC)	(7) QTY
					GROUP 0100 ENGINE ASSEMBLY	
					FIGURE 4 ENGINE FLEXIBLE COUPLING AND TRANSMISSION MOUNTING BRACKET	
1	PAFZZ	5305-00-071-2082	80204	B1821BH050C475N	SCREW,CAP,HEXAGON H.....	6
2	PAFZZ	5310-00-011-6121	96906	MS35338-67	WASHER,LOCK.....	6
3	PAFZZ	5310-00-866-4417	19200	10910174-5	WASHER,FLAT.....	6
4	PAFZZ	5340-00-475-1256	19207	10921177	BRACKET,MOUNTING.....	1
5	PAFZZ	5305-00-724-7221	80204	B1821BH063C175N	SCREW,CAP,HEXAGON H.....	6
6	PAFZZ	5310-00-011-6123	96906	MS35338-69	WASHER,LOCK.....	6
7	PAFZZ	5310-00-866-4418	19200	10910174-7	WASHER,FLAT.....	6
8	PAFZZ	5310-00-866-5293	19200	10910174-4	WASHER,FLAT.....	14
9	PAFZZ	5310-00-011-5314	96906	MS35338-66	WASHER,LOCK.....	14
10	PAFZZ	5305-00-926-5518	80204	B1821BH044C325N	SCREW,CAP,HEXAGON H.....	2
11	PAFZZ	5305-00-071-2055	80204	B1821BH044C150N	SCREW,CAP,HEXAGON H.....	9
12	PAFZZ	5305-00-071-2058	80204	B1821BH044C225N	SCREW,CAP,HEXAGON H.....	3
13	PAFZZ	3010-00-432-7236	19207	11662761	COUPLING,SHAFT,FLEX.....	1
14	PAFZZ	5331-00-165-1953	81349	M83248/1-235	.O-RING.....	1
15	PAFZZ	5306-00-899-4486	96906	MS35764-232	BOLT,SELF LOCKING.....	12
* 16	PAFZZ	5330-01-408-0965	19207	12289974 NON-ASB ESTOS	GASKET.....	1

END OF FIGURE

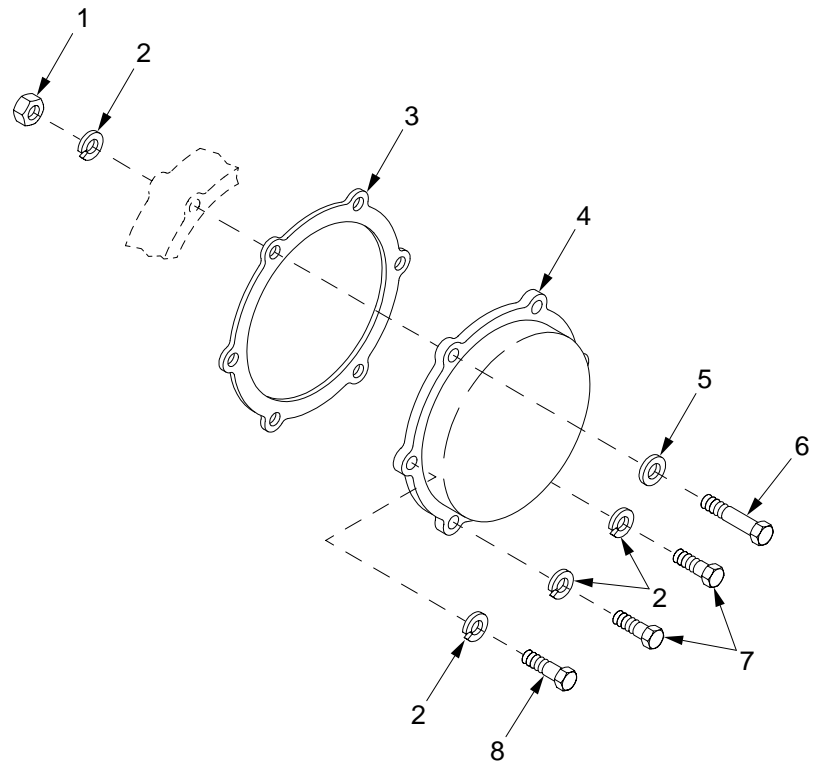
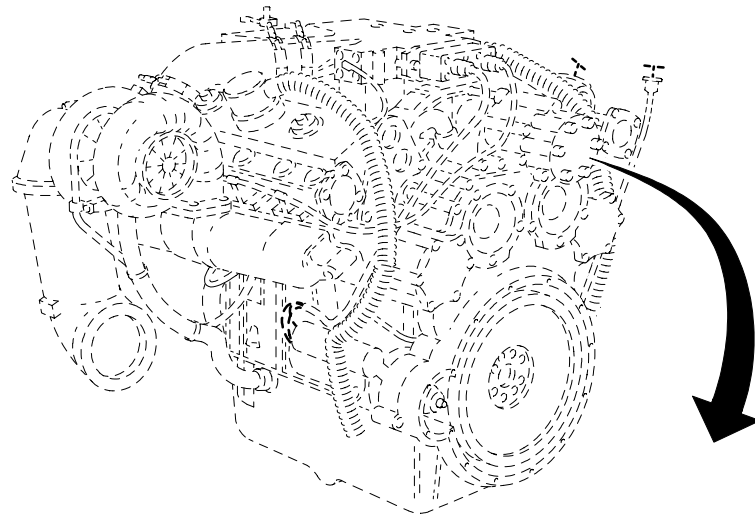

01hip359

Figure 5. Flywheel Housing Cover

(1) ITEM NO	(2) SMR	(3) NSN	(4) CAGE	(5) PART NUMBER	(6) DESCRIPTION AND USABLE ON CODE (UOC)	(7) QTY
					GROUP 0100 ENGINE ASSEMBLY FIGURE 5 FLYWHEEL HOUSING COVER	
1	PAOZZ	5310-00-732-0559	96906	MS51968-8	NUT, PLAIN, HEXAGON.....	1
2	PAOZZ	5310-00-637-9541	80205	MS35338-46	WASHER, LOCK.....	6
3	PAOZZ	5330-01-088-5984	72582	5104507	GASKET.....	1
4	PAOZZ	2815-01-157-3548	72582	5107677	COVER, FLYWHEEL HOUS.....	1
5	PAOZZ	5310-00-023-4457	72582	5138619	WASHER, ENGINE.....	1
* 6	PAOZZ	5305-00-587-4234	96906	MS35309-360	SCREW, CAP, HEXAGON H.....	1
7	PAOZZ	5305-01-140-9118	80204	B1821BH038C088N	SCREW, CAP, HEXAGON H.....	2
8	PAOZZ	5306-01-096-2917	72582	9430221	BOLT.....	3

END OF FIGURE

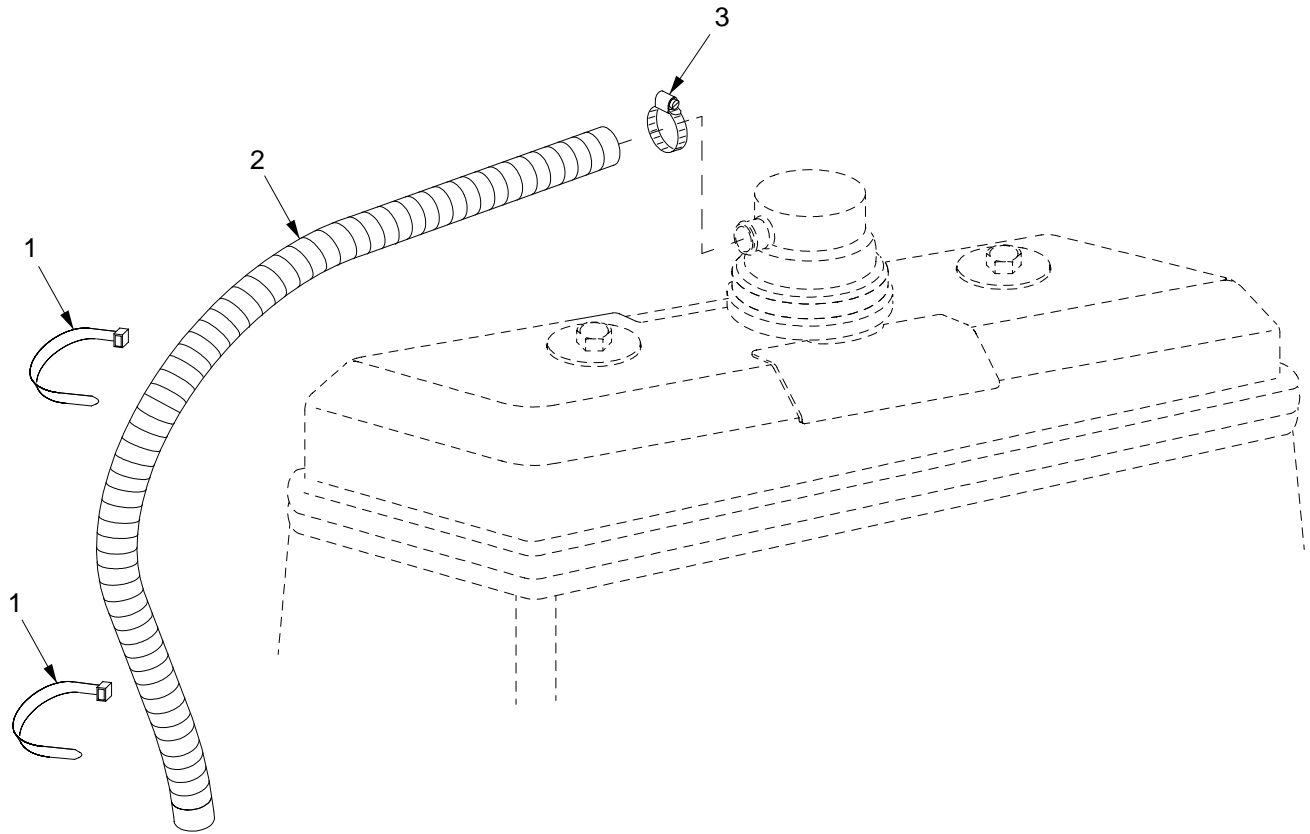

01hip018

Figure 6. Breather Tube

SECTION II

TM 9-2350-314-24P-1

(1) ITEM NO	(2) SMR	(3) NSN	(4) CAGE	(5) PART NUMBER	(6) DESCRIPTION AND USABLE ON CODE (UOC)	(7) QTY
					GROUP 0100 ENGINE ASSEMBLY FIGURE 6 BREATHER TUBE	
1	PAOZZ	5975-00-570-9598	96906	MS3367-7-9	STRAP,TIEDOWN,ELECT.....	4
2	PAOZZ	4720-01-132-0946	72582	8922373	HOSE,AIR DUCT.....	2
3	PAOZZ	4730-00-289-3141	11083	1K6717	CLAMP,HOSE.....	2

END OF FIGURE

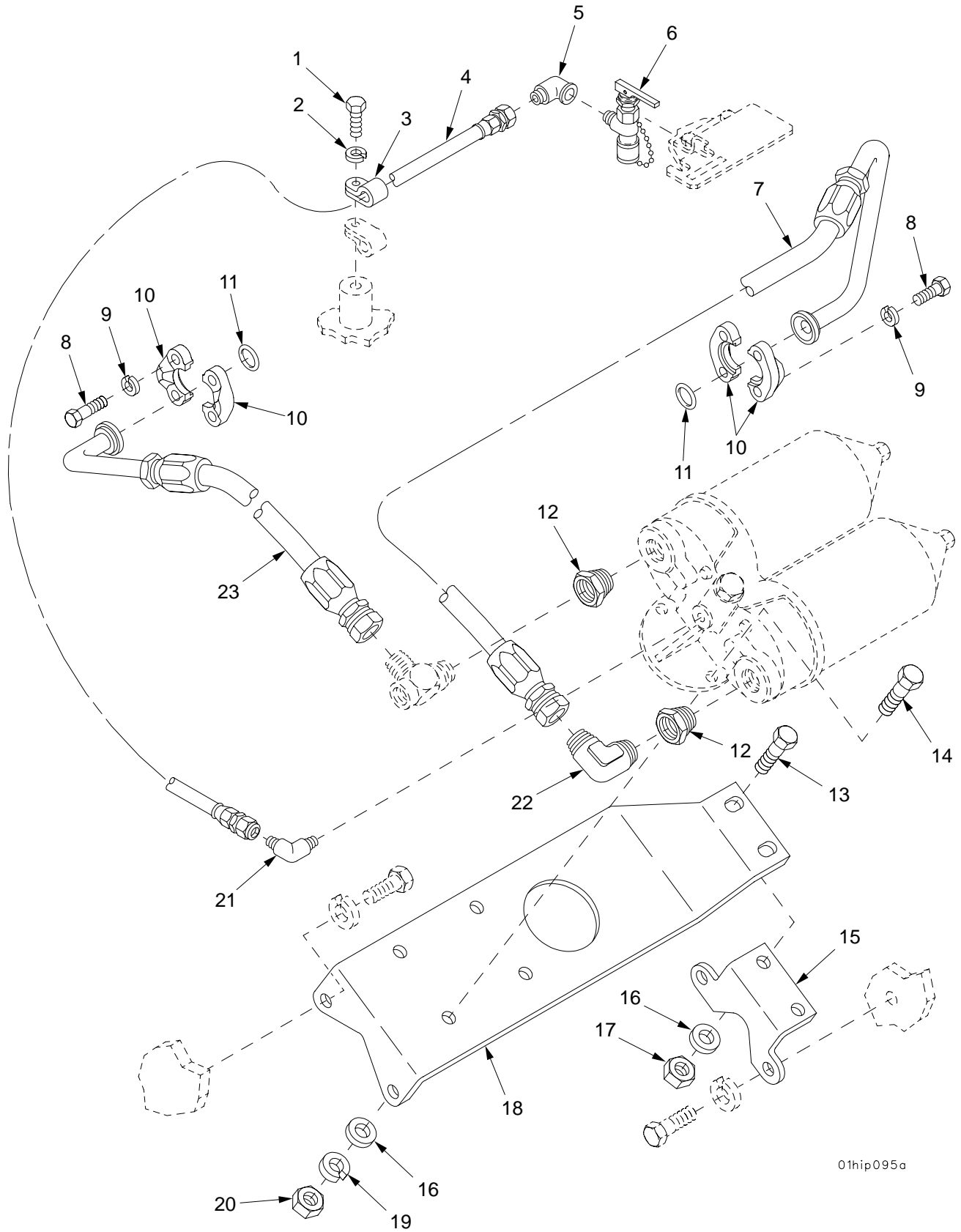

01hip095a

Figure 7. Engine Oil Filter Lines, Mounting Bracket, Fittings, and Engine Oil Sampling Valve

SECTION II

TM 9-2350-314-24P-1

(1) ITEM NO	(2) SMR	(3) NSN	(4) CAGE	(5) PART NUMBER	(6) DESCRIPTION AND USABLE ON CODE (UOC)	(7) QTY
GROUP 0106 ENGINE LUBRICATION SYSTEM						
FIGURE 7 ENGINE OIL FILTER LINES, MOUNTING BRACKET, FITTINGS, AND ENGINE OIL SAMPLING VALVE						
1	PAOZZ	5305-00-017-9848	96906	MS35295-67	SCREW,CAP,HEXAGON H.....	1
2	PAOZZ	5310-00-637-9541	80205	MS35338-46	WASHER,LOCK.....	1
3	PAOZZ	5340-00-964-5267	96906	MS21333-120	CLAMP,LOOP.....	1
4	PAOZZ	4720-00-182-8854	96906	MS8000E320A	HOSE ASSEMBLY,NONME.....	1
5	PAOZZ	4730-00-812-5298	96906	MS51506A4	ELBOW,PIPE TO TUBE.....	1
6	PAOZZ	4820-01-073-0080	19207	11669424	COCK,DRAIN.....	1
7	PAOZZ	4720-00-430-4230	19207	10921191	HOSE ASSEMBLY,NONME.....	1
8	PAOZZ	5305-00-071-1788	80204	B1821BH044C125N	SCREW,CAP,HEXAGON H.....	8
9	PAOZZ	5310-00-011-5314	96906	MS35338-66	WASHER,LOCK.....	8
10	PAOZZ	4730-00-920-8229	19207	8395524	FLANGE,PIPE,SWIVEL.....	4
11	PAOZZ	5331-00-599-2766	96906	MS29513-222	O-RING.....	2
12	PAOZZ	4730-00-080-1021	79470	10921184	BUSHING,PIPE.....	2
13	PAOZZ	5305-00-269-3236	80204	B1821BH038F100N	SCREW,CAP,HEXAGON H.....	2
14	PAOZZ	5305-00-269-3238	80204	B1821BH038F125N	SCREW,CAP,HEXAGON H.....	4
15	PAOZZ	5340-00-454-5308	19207	10921167	BRACKET,ANGLE.....	1
16	PAOZZ	5310-00-877-5972	19200	10910174-3	WASHER,FLAT.....	6
17	PAOZZ	5310-00-950-0039	96906	MS21044N6	NUT,SELF-LOCKING,HE.....	2
18	PAOZZ	5340-00-177-9586	19207	10921166	BRACKET,MOUNTING.....	1
19	PAOZZ	5310-00-011-5093	96906	MS35338-65	WASHER,LOCK.....	4
20	PAOZZ	5310-00-732-0559	96906	MS51968-8	NUT,PLAIN,HEXAGON.....	4
21	PAOZZ	4730-00-877-8997	96906	MS51504A4-4	ELBOW,PIPE TO TUBE.....	1
22	PAOZZ	4730-00-231-3019	96906	MS20822-16	ELBOW,PIPE TO TUBE.....	1
23	PAOZZ	4720-00-430-4231	19207	10921189	HOSE ASSEMBLY,NONME.....	1

END OF FIGURE

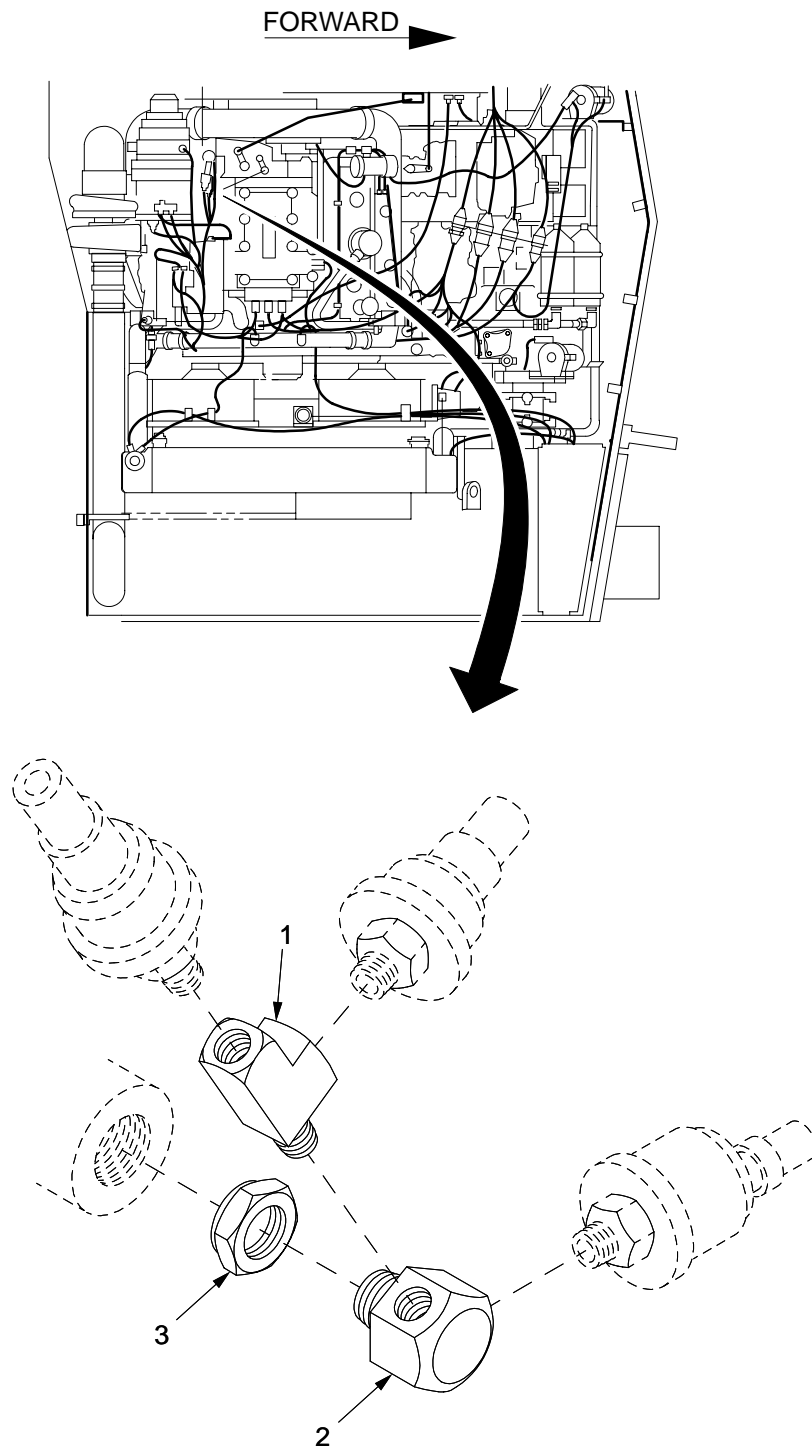

01hip095b

Figure 8. Engine Oil Sensor Fittings

SECTION II

TM 9-2350-314-24P-1 C03

(1) ITEM NO	(2) SMR	(3) NSN	(4) CAGE	(5) PART NUMBER	(6) DESCRIPTION AND USABLE ON CODE (UOC)	(7) QTY
					GROUP 0106 ENGINE LUBRICATION SYSTEM	
					FIGURE 8 ENGINE OIL SENSOR	
					FITTINGS	
* 1	PAOZZ	4730-01-470-6199	81343	4-4-4-140424	TEE,PIPE.....	1
2	PAOZZ	2990-00-991-8418	19207	10922811	FITTING,CLUSTER,3 W.....	1
3	PAOZZ	4730-00-617-6282	79470	C3-059X12	SEAL NUT,PIPE.....	1

END OF FIGURE

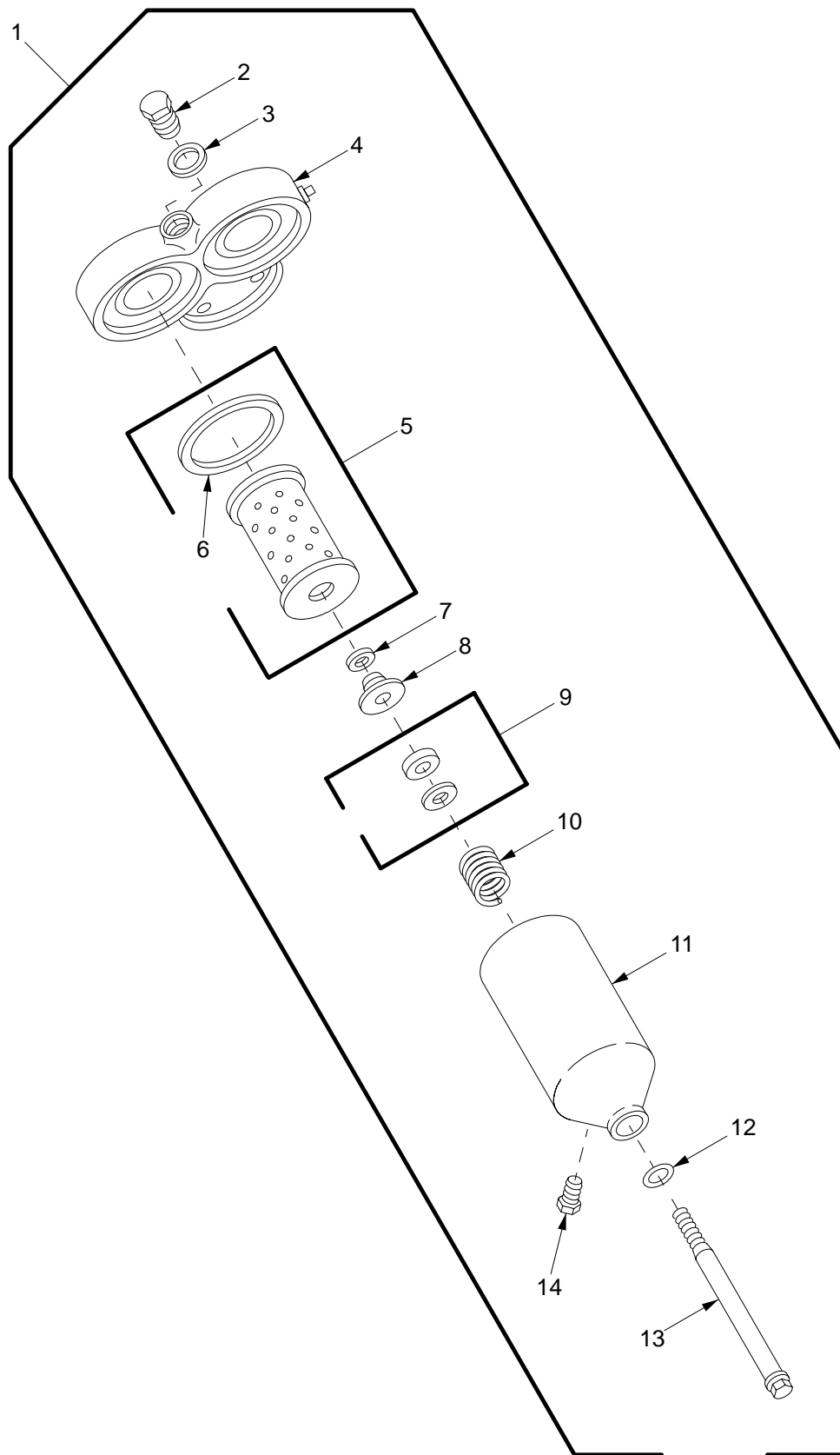

01hip017

Figure 9. Engine Oil Filter

(1) ITEM NO	(2) SMR	(3) NSN	(4) CAGE	(5) PART NUMBER	(6) DESCRIPTION AND USABLE ON CODE (UOC)	(7) QTY
GROUP 0106 ENGINE LUBRICATION SYSTEM FIGURE 9 ENGINE OIL FILTERS						
1	A0000		72582	5126546	FILTER,FLUID.....	1
2	PAOZZ	5365-00-886-5967	72582	5126686	.PLUG,MACHINE THREAD.....	1
3	PAOZZ	5330-00-736-3508	70040	5575086	.GASKET.....	1
4	PAOZZ	4330-01-316-1089	72582	5124138	.ADAPTER,FLUID FILTE.....	1
5	PAOZZ	2940-00-580-6283	96906	MS35802-3	.FILTER ELEMENT,FLUI.....	2
*	PAOZZ	5330-00-290-7860	72582	1595620	.GASKET.....	2
7	PAOZZ	5325-00-579-5983	20859	XSC131	.RING,RETAINING.....	2
8	PAOZZ	5330-00-629-6340	24617	5187309	.RETAINER,PACKING.....	2
9	PAOZZ	5330-00-833-0870	70040	6437298	.GASKET SET.....	2
10	PAOZZ	5360-00-801-8731	72582	5187308	.SPRING,HELICAL,COMP.....	2
11	PAOZZ	2940-00-019-4775	70040	OF203	.COVER,FLUID FILTER.....	2
12	PAOZZ	5331-00-604-8094	72582	5187310	.O-RING.....	2
13	PAOZZ	3040-01-251-3192	72582	5120470	.CONNECTING LINK,RIG.....	2
14	PAOZZ	4820-00-360-8299	72582	5570480	.VALVE,PLUG.....	2

END OF FIGURE

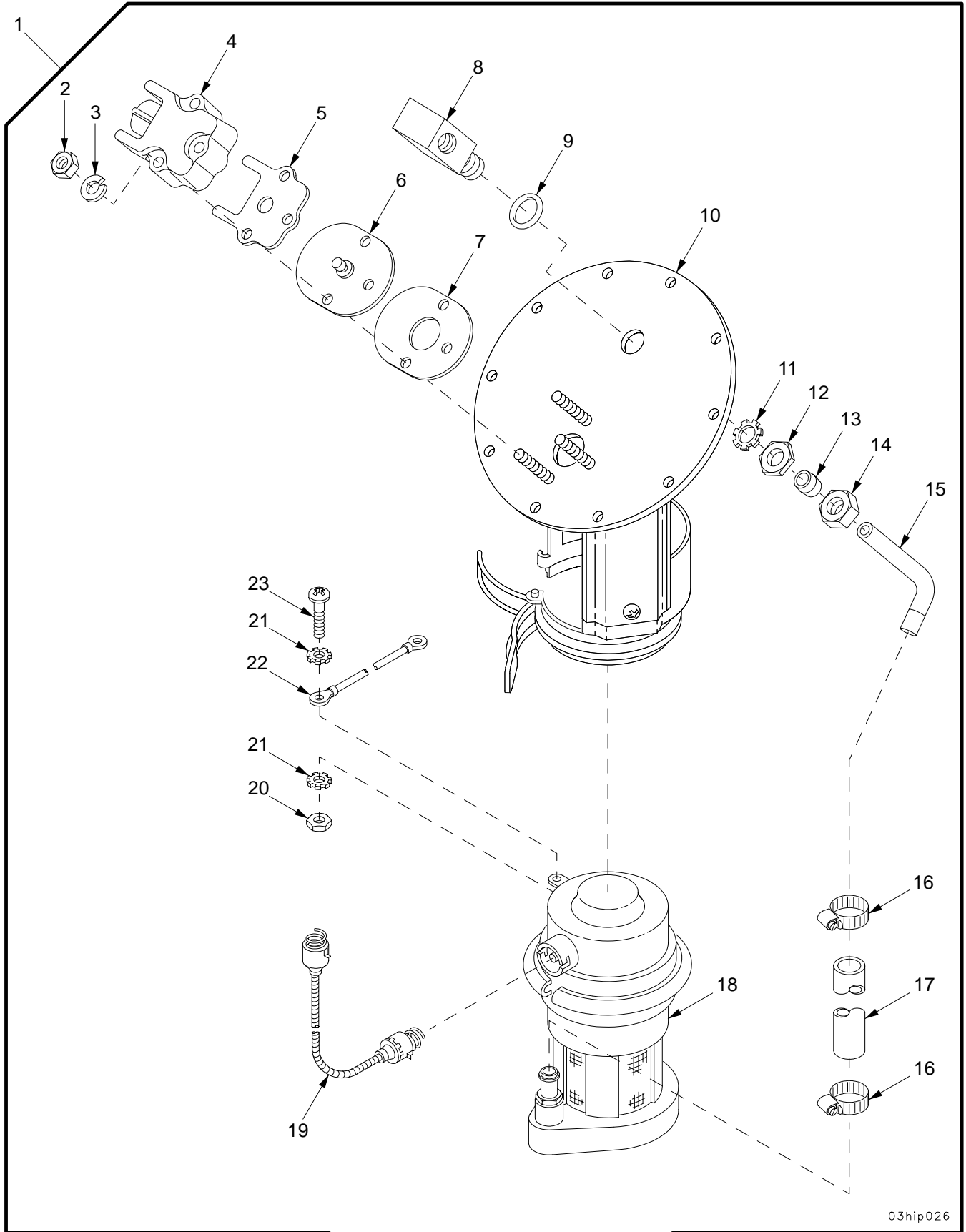

03hip026

Figure 10. Right Fuel Pump and Hanger Assembly

(1) ITEM NO	(2) SMR	(3) NSN	(4) CAGE	(5) PART NUMBER	(6) DESCRIPTION AND USABLE ON CODE (UOC)	(7) QTY
					GROUP 0302 FUEL PUMPS FIGURE 10 RIGHT FUEL PUMP AND HANGER ASSEMBLY	
1	PAOOO	2910-00-782-1376	19207	10922136	PUMP,FUEL,METERING HANGER ASSEMBLY,RIGHT.....	1
2	PAOZZ	5310-00-934-9751	96906	MS35650-302	.NUT,PLAIN,HEXAGON.....	3
3	PAOZZ	5310-00-045-3296	80205	MS35338-43	.WASHER,LOCK.....	3
4	PAOZZ	5935-00-928-5537	19207	8712462	.CONNECTOR,ELECTRICA.....	1
5	PAOZZ	5330-00-917-2738	60198	1-126400	.GASKET.....	1
6	PAOZZ	2910-01-330-3837	19207	8712455	.PLATE AND TERMINAL.....	1
7	PAOZZ	5330-01-349-6353	06085	8712448	.GASKET.....	1
8	PAOZZ	4730-01-093-4290	19207	11594104	.ELBOW,TUBE TO BOSS.....	1
9	PAOZZ	5331-00-248-3847	96906	MS29513-115	.O-RING.....	1
10	PBOZZ	5340-01-292-6440	19207	11594017	.COVER,ACCESS.....	1
11	PAOZZ	5310-00-185-9716	19207	11594003	.WASHER,LOCK.....	1
12	PAOZZ	5310-01-138-6319	19207	8712317	.NUT,PLAIN,HEXAGON.....	1
13	PAOZZ	4730-00-278-8767	18163	S260	.SLEEVE,COMPRESSION,.....	1
14	PAOZZ	4730-00-240-1741	24617	120131	.NUT,TUBE COUPLING.....	1
15	PAOZZ	4710-01-107-8680	19207	11594006	.PIPE,BENT,METALLIC.....	1
* 16	PAOZZ	4730-00-908-3194	58536	A-A-52506-F-12	.CLAMP,HOSE.....	2
17	PAOZZ	4720-01-223-8685	19207	8712310-8	.HOSE,NONMETALLIC.....	1
18	PAOZZ	2910-00-923-4248	19207	10946915	.PUMP,FUEL,ELECTRICA.....	1
19	PAOZZ	6150-00-443-0099	19207	11594012	.LEAD AND CONDUIT AS.....	1
20	PAOZZ	5310-00-934-9757	96906	MS35649-282	.NUT,PLAIN,HEXAGON.....	2
21	PAOZZ	5310-00-596-7693	96906	MS35335-31	.WASHER,LOCK.....	4
22	PAOZZ	2920-00-131-6017	07666	1-220058	.LEAD,IGNITION,ENGIN.....	1
23	PAOZZ	5305-00-984-6191	96906	MS35206-243	.SCREW,MACHINE.....	2

END OF FIGURE

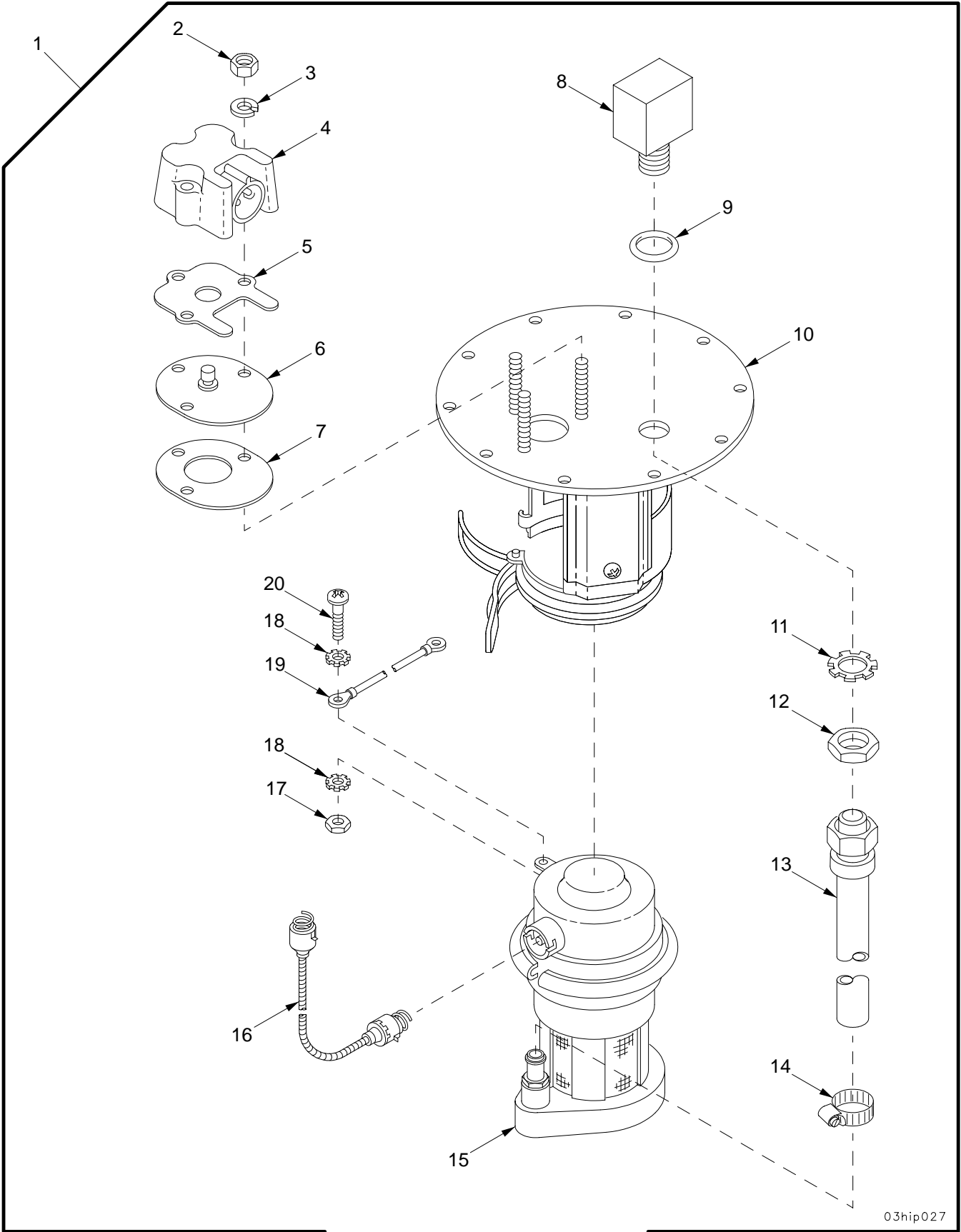

03hip027

Figure 11. Left Fuel Pump and Hanger Assembly

(1) ITEM NO	(2) SMR	(3) NSN	(4) CAGE	(5) PART NUMBER	(6) DESCRIPTION AND USABLE ON CODE (UOC)	(7) QTY
					GROUP 0302 FUEL PUMPS FIGURE 11 LEFT FUEL PUMP AND HANGER ASSEMBLY	
1	PAOOO	2910-00-937-7435	19207	10922137	PUMP,FUEL,ELECTRICA HANGER ASSEMBLY,LEFT.....	1
2	PAOZZ	5310-00-934-9751	96906	MS35650-302	.NUT,PLAIN,HEXAGON.....	3
3	PAOZZ	5310-00-045-3296	80205	MS35338-43	.WASHER,LOCK.....	3
4	PAOZZ	5935-00-928-5537	19207	8712462	.CONNECTOR,ELECTRICA.....	1
5	PAOZZ	5330-00-917-2738	60198	1-126400	.GASKET.....	1
6	PAOZZ	2910-01-330-3837	19207	8712455	.PLATE AND TERMINAL.....	1
7	PAOZZ	5330-01-349-6353	06085	8712448	.GASKET.....	1
8	PAOZZ	4730-01-093-4290	19207	11594104	.ELBOW,TUBE TO BOSS.....	1
9	PAOZZ	5331-00-248-3847	96906	MS29513-115	.O-RING.....	1
10	PAOZZ	5340-01-274-2879	19207	11594016	.COVER,ACCESS.....	1
11	PAOZZ	5310-00-185-9716	19207	11594003	.WASHER,LOCK.....	1
12	PAOZZ	5310-01-138-6319	19207	8712317	.NUT,PLAIN,HEXAGON.....	1
13	PAOZZ	4720-01-133-4021	19207	8712310-7	.HOSE ASSEMBLY,NONME.....	1
* 14	PAOZZ	4730-00-908-3194	58536	A-A-52506-F-12	.CLAMP,HOSE.....	1
15	PAOZZ	2910-00-923-4248	19207	10946915	.PUMP,FUEL,ELECTRICA.....	1
16	PAOZZ	6150-00-443-0099	19207	11594012	.LEAD AND CONDUIT AS.....	1
17	PAOZZ	5310-00-934-9757	96906	MS35649-282	.NUT,PLAIN,HEXAGON.....	2
18	PAOZZ	5310-00-596-7693	96906	MS35335-31	.WASHER,LOCK.....	4
19	PAOZZ	2920-00-131-6017	07666	1-220058	.LEAD,IGNITION,ENGIN.....	1
20	PAOZZ	5305-00-984-6191	96906	MS35206-243	.SCREW,MACHINE.....	2

END OF FIGURE

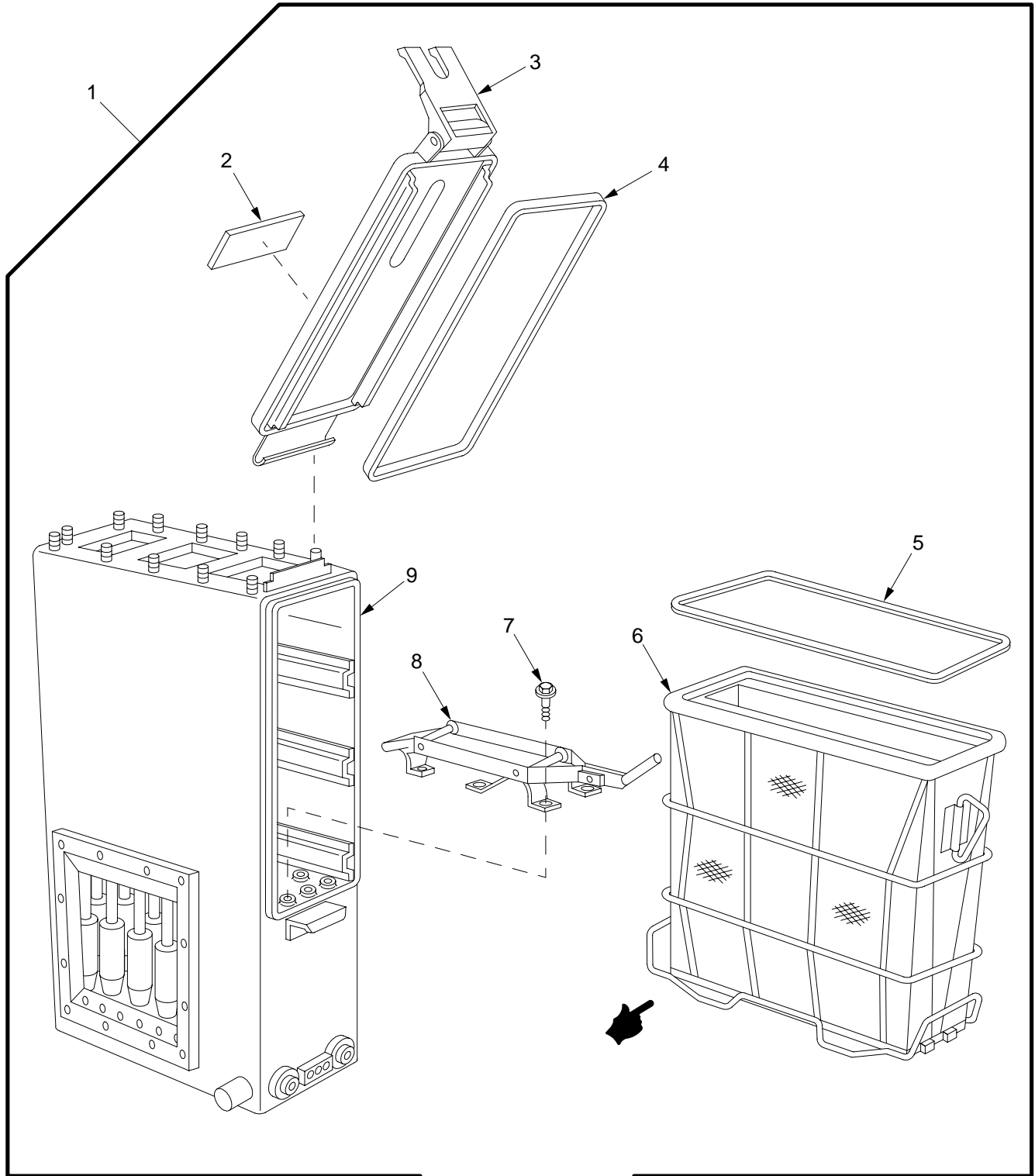

03hip045

Figure 12. Air Cleaner Assembly

SECTION II

TM 9-2350-314-24P-1 C03

(1) ITEM NO	(2) SMR	(3) NSN	(4) CAGE	(5) PART NUMBER	(6) DESCRIPTION AND USABLE ON CODE (UOC)	(7) QTY
					GROUP 0304 AIR CLEANER	
					FIGURE 12 AIR CLEANER ASSEMBLY	
*	1	PAOOO	2940-01-504-7398	19207 12389703	AIR CLEANER,INTAKE.....	2
	2	PAOZZ	7690-01-114-3702	19207 12296626	.DECAL.....	1
	3	PAOZZ	5342-01-116-2642	18265 P10-2565	.DOOR,ACCESS.....	1
	4	PAOZZ	5330-00-988-9394	19207 10925300	.GASKET.....	1
	5	PAOZZ	5330-00-988-9395	19207 10925299	.GASKET PART OF KIT P/N 57K1675.....	1
	6	KFOZZ		19207 12389722	.FILTER,ELEMENT PART OF KIT P/N 57K1675.....	1
	7	PAOZZ	5306-00-018-6491	21450 186491	.BOLT,ASSEMBLED WASH.....	8
	8	PBOZZ	2540-01-115-6281	18265 P10-3992	.LATCH,DOOR,VEHICULA.....	1
	9	XAOZZ		19207 12370773-1	.BODY ASSEMBLY.....	1

END OF FIGURE

SECTION II

TM 9-2350-314-24P-1

C02

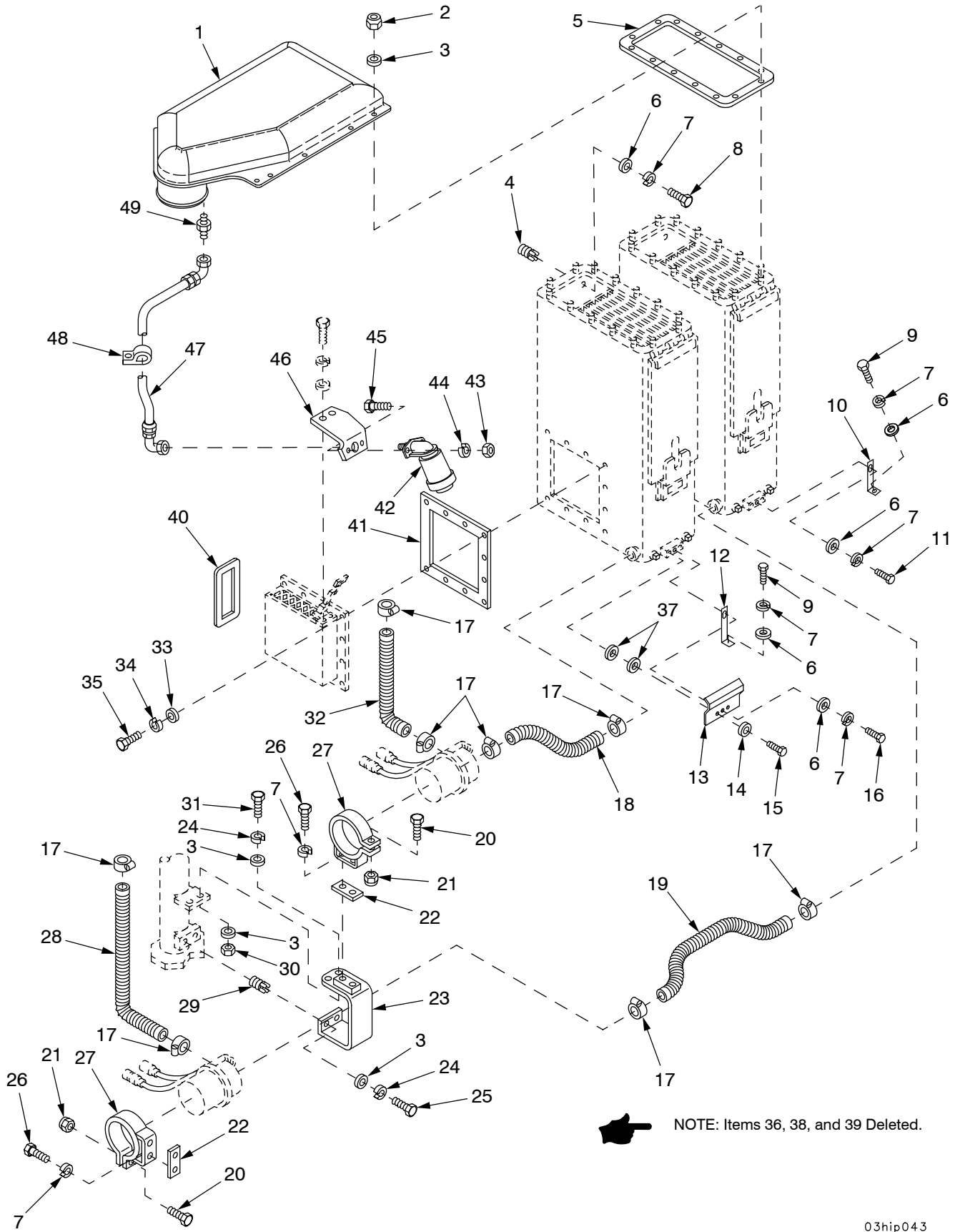

NOTE: Items 36, 38, and 39 Deleted.

03hip043

Figure 13. Air Cleaner Installation Components

(1) ITEM NO	(2) SMR	(3) NSN	(4) CAGE	(5) PART NUMBER	(6) DESCRIPTION AND USABLE ON CODE (UOC)	(7) QTY
					GROUP 0304 AIR CLEANER	
					FIGURE 13 AIR CLEANER	
					INSTALLATION COMPONENTS	
1	PAOZZ	5340-01-158-3013	19207	12330333	COVER, ACCESS.....	1
2	PAOZZ	5310-00-926-1852	96906	MS21083N6	NUT, SELF-LOCKING, HE.....	28
3	PAOZZ	5310-00-080-6004	96906	MS27183-14	WASHER, FLAT.....	34
4	PAFZZ	5325-00-805-0339	19207	7748896	INSERT, SCREW THREAD.....	8
5	PAOZZ	5330-00-453-9180	19207	10903593	GASKET.....	2
6	PAOZZ	5310-00-877-5972	19200	10910174-3	WASHER, FLAT.....	12
7	PAOZZ	5310-00-011-5093	96906	MS35338-65	WASHER, LOCK.....	16
8	PAOZZ	5305-00-269-3235	80204	B1821BH038F088N	SCREW, CAP, HEXAGON H.....	8
9	PAOZZ	5305-00-543-4372	80204	B1821BH038C075N	SCREW, CAP, HEXAGON H.....	2
10	PAOZZ	5340-01-441-7079	19207	10909996-1	BRACKET, ANGLE.....	1
11	PAOZZ	5305-00-269-3234	80204	B1821BH038F075N	SCREW, CAP, HEXAGON H.....	1
12	PAOZZ	2590-01-439-3752	19207	10909995-1	BRACKET, VEHICULAR C.....	1
13	PAOZZ	5340-01-329-9823	19207	12352798	COVER, ACCESS.....	1
14	PAOZZ	5310-01-103-6042	96906	MS51412-4	WASHER, FLAT.....	2
15	PAOZZ	5306-01-175-7558	80204	B1821BH025C075L	BOLT, MACHINE.....	2
16	PAOZZ	5305-00-269-3235	80204	B1821BH038F088N	SCREW, CAP, HEXAGON H.....	1
* 17	PAOZZ	4730-00-908-3193	83299	0612596-00	CLAMP, HOSE.....	8
18	PAOZZ	4720-00-289-8904	16632	FLX100112005805	HOSE, AIR DUCT.....	1
19	PAOZZ	4720-00-808-7903	19207	10918918-3	HOSE, AIR DUCT.....	1
20	PAOZZ	5305-00-051-4078	88907	C10-26066	SCREW, CAP, HEXAGON H.....	2
21	PAOZZ	5310-00-984-3807	81349	M45913/1-5FG5C	NUT, SELF-LOCKING, HE.....	2
22	PAOZZ	5330-00-882-7120	19207	8762879	GASKET.....	2
23	PAOZZ	5340-01-315-6280	19207	12361717	BRACKET, MOUNTING.....	1
24	PAOZZ	5310-00-637-9541	80205	MS35338-46	WASHER, LOCK.....	4
25	PAOZZ	5305-00-068-0510	80204	B1821BH038C100N	SCREW, CAP, HEXAGON H.....	2
26	PAOZZ	5305-00-721-5492	80204	B1821BH038C063N	SCREW, CAP, HEXAGON H.....	4
27	PAOZZ	5340-00-066-8871	19207	10936149	CLAMP, LOOP.....	2
28	PAOZZ	4720-00-808-7905	19207	10918918-7	HOSE, AIR DUCT.....	1
29	PAFZZ	5325-00-417-4941	96906	MS51830-108	INSERT, SCREW THREAD.....	2
30	PAOZZ	5310-00-732-0558	96906	MS51967-8	NUT, PLAIN, HEXAGON.....	2
31	PAOZZ	5305-01-407-6217	80204	B1821AH038C125N	SCREW, CAP, HEXAGON H.....	2
32	PAOZZ	4720-00-808-7904	19207	10918918-5	HOSE, AIR DUCT.....	1
33	PAOZZ	5310-00-877-5973	19200	10910174-2	WASHER, FLAT.....	20
34	PAOZZ	5310-00-407-9566	96906	MS35338-45	WASHER, LOCK.....	20
35	PAOZZ	5306-00-050-1238	80204	B1821BH031F075N	BOLT, MACHINE.....	20
36	DELETED					
37	PAOZZ	5310-00-865-9513	19200	10910174-1	WASHER, FLAT.....	4
38	DELETED					
39	DELETED					
40	PAOZZ	5330-00-928-3001	19207	10920707	SEAL, NONMETALLIC SP.....	2
41	PAOZZ	5330-00-886-2997	19207	10903399	GASKET.....	2
42	PAOZZ	2940-01-386-8281	59150	A35501-01825	INDICATOR, FILTER WA.....	1
43	PAOZZ	5310-00-905-0762	96906	MS51967-3	NUT, PLAIN, HEXAGON.....	2
44	PAOZZ	5310-00-582-5965	80205	MS35338-44	WASHER, LOCK.....	2
45	PAOZZ	5305-01-499-3324	80204	S210NA38CAD14449 ANCF1	SCREW, CAP, HEXAGON H.....	2
46	PAOZZ	5342-01-073-4080	19207	12260269	BRACKET, AIR DUCT.....	1
47	PAOZZ	4720-01-097-0979	19207	11669405	HOSE ASSEMBLY, NONME.....	1
48	PAOZZ	5340-00-854-6729	96906	MS21333-103	CLAMP, LOOP.....	1
49	PAOZZ	4730-00-900-3296	07295	100740	ADAPTER, STRAIGHT, PI.....	1

END OF FIGURE

SECTION II

TM 9-2350-314-24P-1

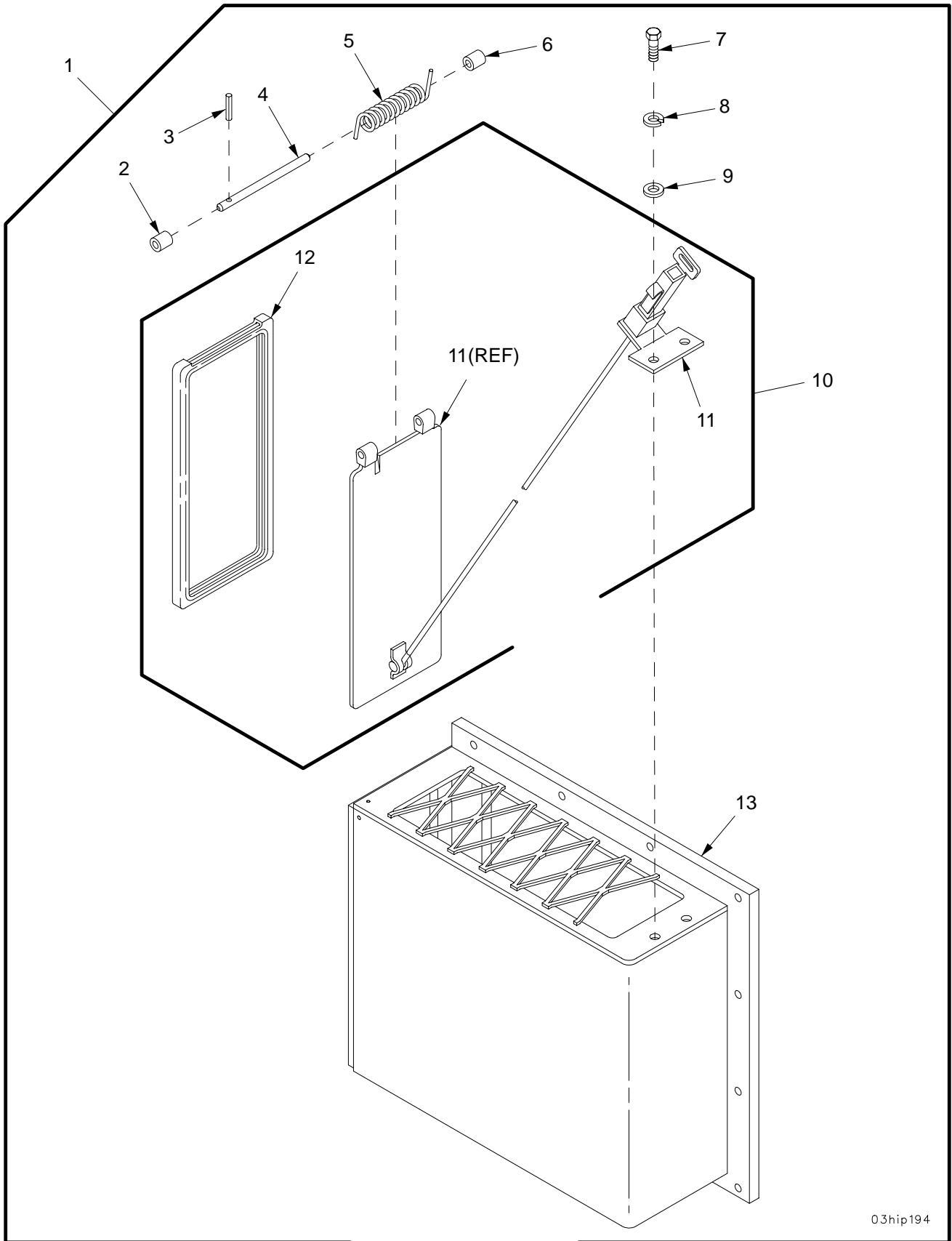

03hip194

Figure 14. Air Cleaner Box Assembly

SECTION II

TM 9-2350-314-24P-1

(1) ITEM NO	(2) SMR	(3) NSN	(4) CAGE	(5) PART NUMBER	(6) DESCRIPTION AND USABLE ON CODE (UOC)	(7) QTY
					GROUP 0304 AIR CLEANER	
					FIGURE 14 AIR CLEANER BOX ASSEMBLY	
1	PAOOO	5340-00-421-1600	19207	10903427	COVER,ACCESS.....	2
2	PAOZZ	5365-00-178-6074	19207	10903404	.SPACER,SLEEVE.....	1
3	PAOZZ	5315-00-844-3942	80205	MS16562-6	.PIN,SPRING.....	1
4	PAOZZ	5315-00-145-1756	19207	10903401	.PIN,STRAIGHT,HEADLE.....	1
5	PAOZZ	5360-00-530-2812	19207	5302812	.SPRING,HELICAL,TORS.....	1
6	PAOZZ	5365-00-178-6076	19207	10903403	.SPACER,SLEEVE.....	1
7	PAOZZ	5306-00-226-4828	80204	B1821BH031C113N	.BOLT,MACHINE.....	2
8	PAOZZ	5310-00-407-9566	96906	MS35338-45	.WASHER,LOCK.....	2
9	PAOZZ	5310-00-877-5973	19200	10910174-2	.WASHER,FLAT.....	2
10	PAOOO	2940-00-840-4837	19207	10903416	.CAP ASSEMBLY,AIR CL.....	1
11	XAOZZ		19207	10903414	..BAFFLE.....	1
12	PAOZZ	5330-00-421-1605	19207	10903415	..SEAL,NONMETALLIC CH.....	1
13	XAOZZ		19207	10903426	.BOX.....	1

END OF FIGURE

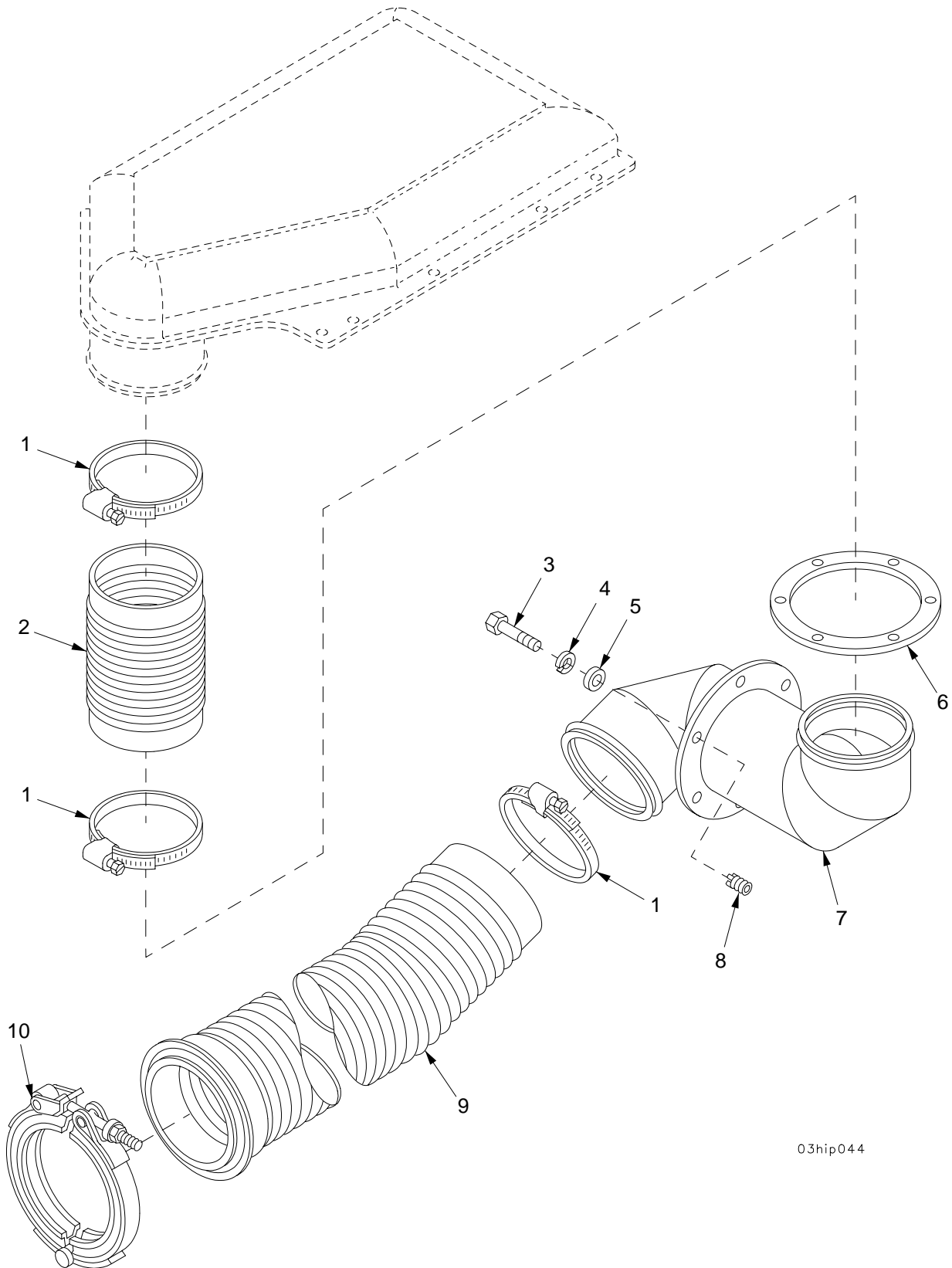

03hip044

Figure 15. Air Cleaner Duct and Hoses

SECTION II

TM 9-2350-314-24P-1

(1) ITEM NO	(2) SMR	(3) NSN	(4) CAGE	(5) PART NUMBER	(6) DESCRIPTION AND USABLE ON CODE (UOC)	(7) QTY
					GROUP 0305 AIR CLEANER	
					FIGURE 15 AIR CLEANER DUCT AND HOSES	
1	PAOZZ	4730-00-908-6294	17576	A-A-52506	CLAMP,HOSE.....	3
2	PAOZZ	4720-00-973-1264	19207	10897389	HOSE,AIR DUCT.....	1
3	PAOZZ	5305-00-269-3235	80204	B1821BH038F088N	SCREW,CAP,HEXAGON H.....	6
4	PAOZZ	5310-00-011-5093	96906	MS35338-65	WASHER,LOCK.....	6
5	PAOZZ	5310-00-877-5972	19200	10910174-3	WASHER,FLAT.....	6
6	PAOZZ	5330-00-882-7119	19207	10903595	GASKET.....	1
7	PAOZZ	2940-00-421-1601	19207	10936570	DUCT,AIR CLEANER.....	1
8	PAFZZ	5325-00-805-0339	19207	7748896	INSERT,SCREW THREAD.....	6
9	PAOZZ	4720-00-999-8589	19207	11593606	HOSE ASSEMBLY,AIR D.....	1
10	PAOZZ	5342-00-857-5420	19207	10914625	COUPLING,CLAMP,GROO.....	1

END OF FIGURE

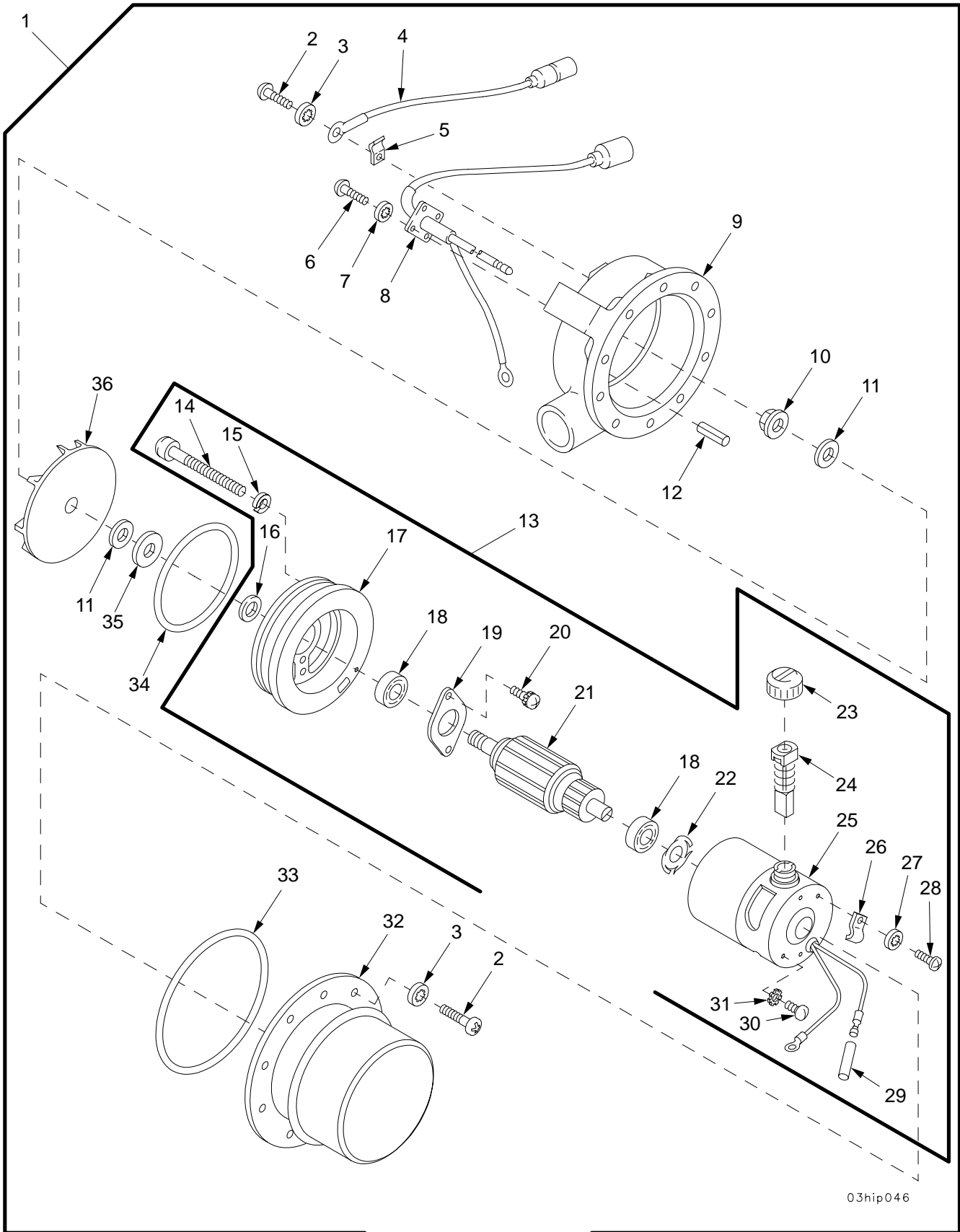

03hip046

Figure 16. Air Cleaner Blower Assembly

(1) ITEM NO	(2) SMR	(3) NSN	(4) CAGE	(5) PART NUMBER	(6) DESCRIPTION AND USABLE ON CODE (UOC)	(7) QTY
					GROUP 0304 AIR CLEANER	
					FIGURE 16 AIR CLEANER BLOWER ASSEMBLY	
1	PAOFF	4140-00-016-2615	19207	10905010	FAN,CENTRIFUGAL.....	2
2	PAFZZ	5305-00-984-6191	96906	MS35206-243	.SCREW,MACHINE.....	11
3	PAFZZ	5310-00-559-0070	96906	MS35333-38	.WASHER,LOCK.....	11
4	PAFZZ	6150-00-886-5841	19207	10870919	.LEAD,ELECTRICAL.....	1
5	PAFZZ	5340-00-900-2347	19207	8728293	.STRAP,RETAINING.....	1
6	PAFZZ	5305-00-984-4984	96906	MS35206-227	.SCREW,MACHINE.....	4
7	PAFZZ	5310-00-579-0079	96906	MS35333-37	.WASHER,LOCK.....	4
8	PAFZZ	2920-00-770-1642	19207	8728292	.LEAD AND CAPACITOR.....	1
9	PBFZZ	4140-00-930-8765	19207	10905009	.HOUSING,CENTRIFUGAL.....	1
10	KFFZZ		96906	MS21042-5	.NUT,SELF-LOCKING,HE PART OF KIT P/N 5703549.....	1
10	KFFZZ		96906	MS21042-5	.NUT,SELF-LOCKING,HE PART OF KIT P/N 5705125.....	1
11	KFFZZ		19205	10933967	.WASHER,FLAT PART OF KIT P/N 5703549	2
11	KFFZZ		19205	10933967	.WASHER,FLAT PART OF KIT P/N 5705125	4
12	PAFZZ	5315-00-882-1438	80205	MS16562-193	.PIN,SPRING.....	1
13	KFFZZ		19207	12270348	.MOTOR,DIRECT CURREN PART OF KIT P/N 5703549.....	1
14	XBFZZ		5P123	177804	..SCREW.....	2
15	PAFZZ	5310-00-045-3296	80205	MS35338-43	..WASHER,LOCK.....	2
16	KFFZZ		19207	12304190	..SPACER PART OF KIT P/N 5705125....	1
17	XAFZZ		5P123	MM100-103	..END CAP.....	1
18	KFFZZ		19207	11669704	..BEARING UNIT,PLAIN PART OF KIT P/N 5705125.....	2
19	XBFZZ		5P123	MM200-105A	..RETAINER.....	1
20	PAFZZ	5305-00-052-9049	80205	MS24630-34	..SCREW,TAPPING.....	2
21	XAFZZ		5P123	MM100-109	..ARMATURE.....	1
22	KFFZZ		19207	7759648-2	..WASHER,SPRING PART OF KIT P/N 5705125.....	1
23	KFFZZ		19207	11669724	..BRUSH CAP PART OF KIT P/N 5705125.	2
24	KFFZZ		19207	10898844	..BRUSH,ELECTRICAL CO PART OF KIT P/N 5705125.....	2
25	XAFZZ		5P123	MM100-111	..STATOR ASSEMBLY.....	1
26	PAFZZ	5340-00-900-2347	19207	8728293	..STRAP,RETAINING.....	1
27	PAFZZ	5310-00-579-0079	96906	MS35333-37	..WASHER,LOCK.....	1
28	PAFZZ	5305-00-984-4984	96906	MS35206-227	..SCREW,MACHINE.....	1
29	MFFZZ		81349	MIL-I-003190/2-2	..INSULATION SLEEVING MAKE FROM SLEEVING, P/N 8034660-1442.....	1
30	PAFZZ	5305-00-059-8263	96906	MS35214-38	..SCREW,MACHINE.....	1
31	PAFZZ	5310-00-596-7693	96906	MS35335-31	..WASHER,LOCK.....	1
32	PAFZZ	2920-00-103-9397	19207	10870920	.COVER,ELECTRIC MOTO.....	1
33	KFFZZ		19207	10934405	.O-RING PART OF KIT P/N 5703549.....	1
33	KFFZZ		19207	10934405	.O-RING PART OF KIT P/N 5705125.....	1
34	KFFZZ		96906	MS29513-154	.O-RING PART OF KIT P/N 5705125.....	1
34	KFFZZ		96906	MS9021-154	.PACKING,PREFORMED PART OF KIT P/N 5703549.....	1
35	KFFZZ		19207	10933966	.WASHER,FLAT PART OF KIT P/N 5703549	1
35	KFFZZ		19207	10933966	.WASHER,FLAT PART OF KIT P/N 5705125	1
36	PAFZZ	4140-00-043-0279	19207	10933968	.IMPELLER,FAN,CENTRI.....	1

END OF FIGURE

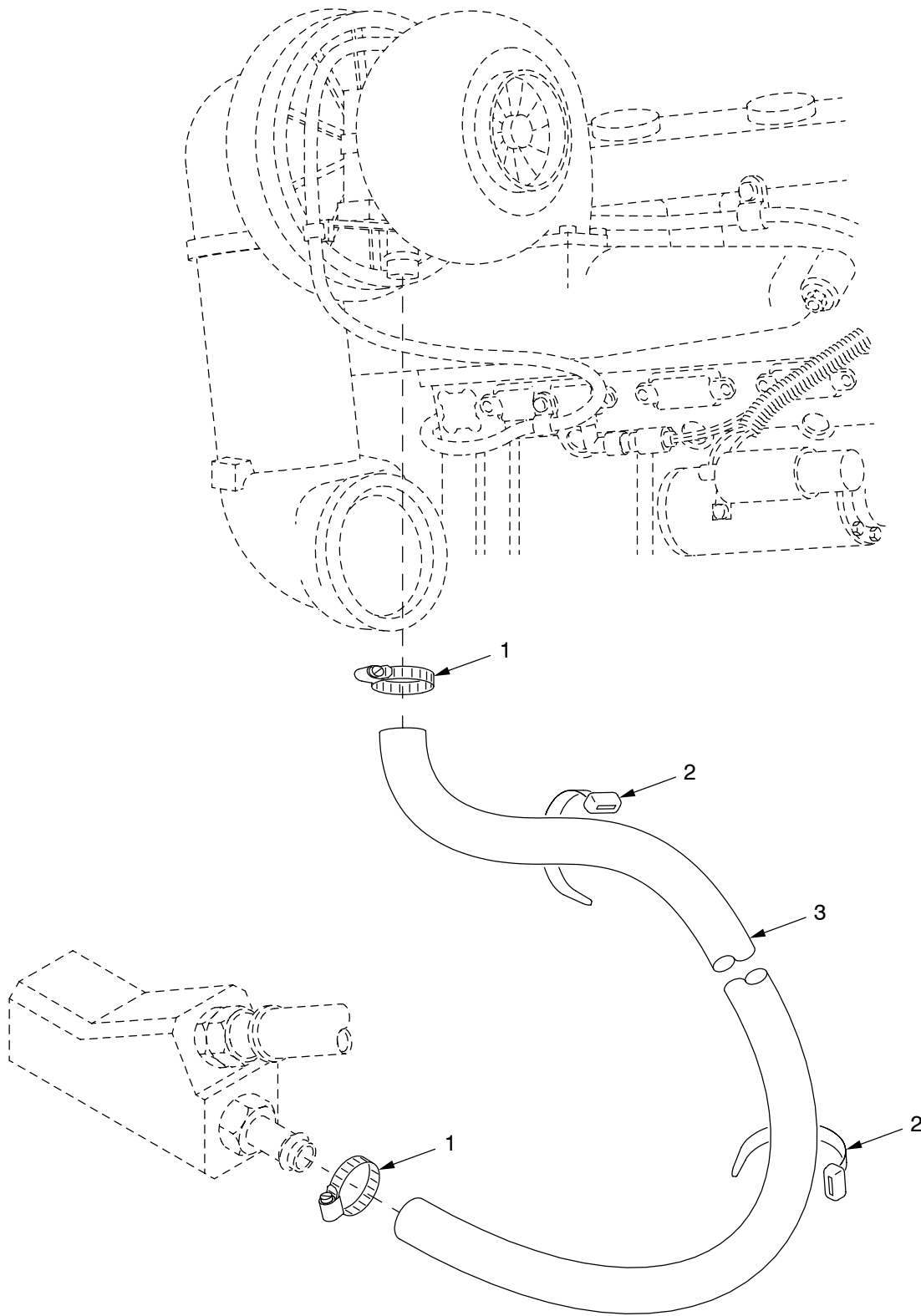

03hip089

Figure 17. Turbocharger Oil Line

SECTION II

TM 9-2350-314-24P-1 C03

(1) ITEM NO	(2) SMR	(3) NSN	(4) CAGE	(5) PART NUMBER	(6) DESCRIPTION AND USABLE ON CODE (UOC)	(7) QTY
					GROUP 0305 SUPERCHARGER, BLOWER, OR TURBOCHARGER	
					FIGURE 17 TURBOCHARGER OIL LINE	
* 1	PAOZZ	4730-00-908-3194	58536	A-A-52506-F-12	CLAMP,HOSE.....	2
2	PAOZZ	5975-00-985-6630	96906	MS3367-3-0	STRAP,TIEDOWN,ELECT.....	2
3	PAOZZ	4720-00-973-1413	72582	5130642	HOSE ASSEMBLY,NONME.....	1

END OF FIGURE

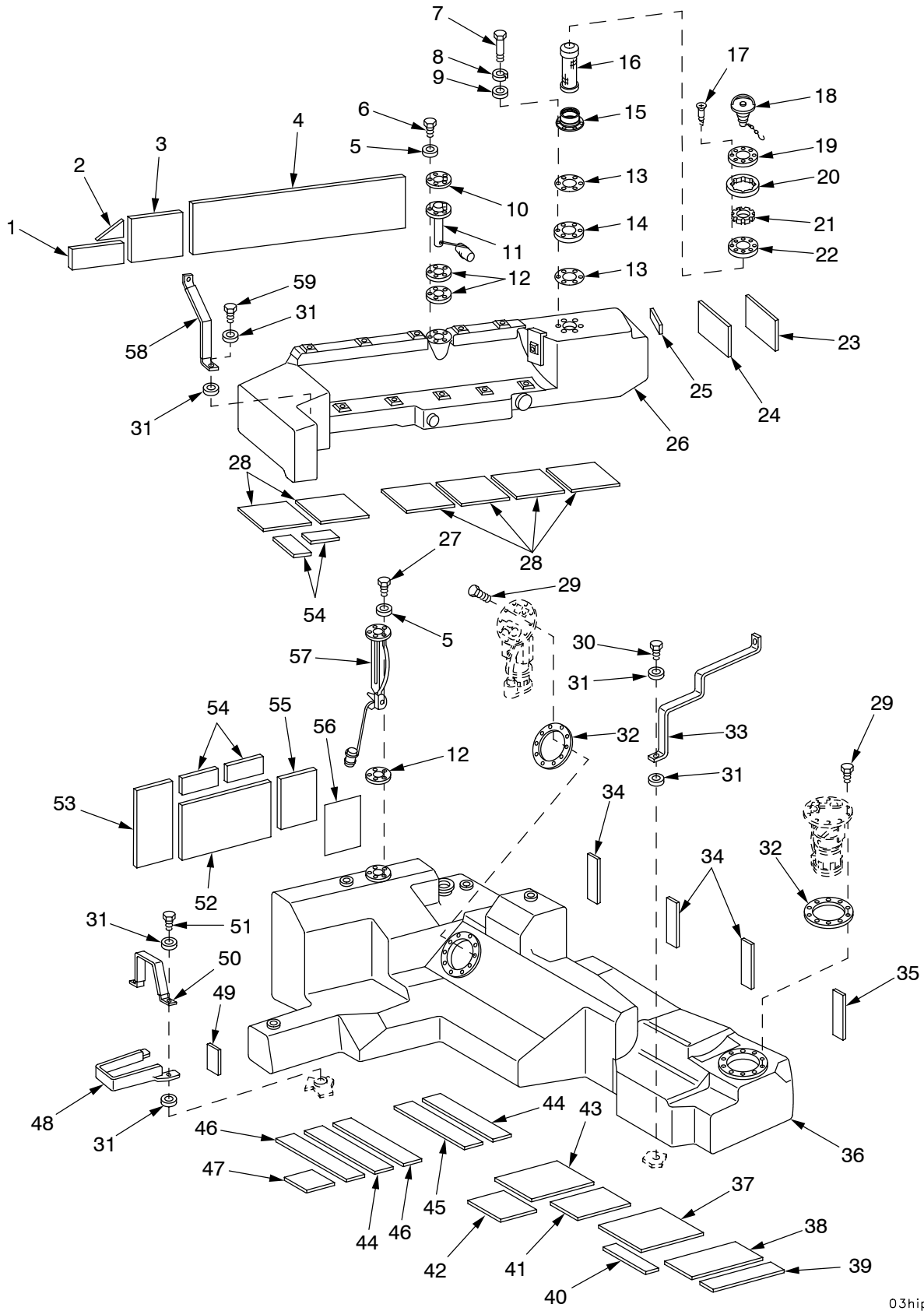

03hip024a

Figure 18. Fuel Tanks (Old Configuration)

(1) ITEM NO	(2) SMR	(3) NSN	(4) CAGE	(5) PART NUMBER	(6) DESCRIPTION AND USABLE ON CODE (UOC)	(7) QTY
					GROUP 0306 TANKS, LINES, FITTINGS, HEADERS	
					FIGURE 18 FUEL TANKS (OLD CONFIGURATION)	
*						
1	PBFZZ	5340-00-488-1066	19207	10895710-10	PAD,CUSHIONING.....	1
2	PBFZZ	2590-00-443-4840	19207	10895705-1	PAD,CUSHIONING.....	1
3	PBFZZ	8140-01-090-2034	19207	10895710-15	PAD,CUSHIONING.....	1
4	PBFZZ	2590-00-437-0984	19207	10895710-12	PAD,CUSHIONING.....	1
5	PAOZZ	5310-00-809-8546	96906	MS27183-8	WASHER,FLAT.....	10
6	PAOZZ	5305-00-018-8926	21450	188926	SCREW,ASSEMBLED WAS.....	5
7	PAOZZ	5305-00-638-8920	80204	B1821BH038C225N	SCREW,CAP,HEXAGON H.....	6
8	PAOZZ	5310-00-011-5093	96906	MS35338-65	WASHER,LOCK PART OF KIT P/N 57K4218.	6
9	PAOZZ	5310-00-877-5972	19200	10910174-3	WASHER,FLAT.....	6
10	PBOZZ	5365-00-771-0030	19207	11636393	SPACER,UPPER,FUEL T.....	1
11	PAOZZ	6680-00-810-6250	96906	MS500040-7	TRANSMITTER,LIQUID.....	1
12	PAOZZ	5330-00-446-3283	19207	10910003	GASKET.....	3
13	PAOZZ	5330-00-899-7888	19207	10895744	GASKET PART OF KIT P/N 57K4218.....	2
14	PBOZZ	5365-00-453-5374	19207	10895745	SPACER,RING.....	1
15	PBOZZ	2590-00-893-5472	19207	10895738	FILLER NECK,VEHICUL.....	1
16	PAOZZ	4730-00-446-3278	19207	10895743	STRAINER ELEMENT,SE.....	1
17	PAOZZ	5305-00-984-7352	96906	MS35191-278	SCREW,MACHINE.....	8
18	PAOZZ	2590-00-798-4056	96906	MS51300-1	CAP,FILLER OPENING.....	1
19	PAOZZ	5365-00-948-0556	19207	7528096	SPACER,PLATE.....	1
20	PBOZZ	5330-00-936-8295	19207	10955229-1	SEAL,FUEL TANK FILL.....	1
21	PBOZZ	5330-00-936-8294	19207	10955228-1	SEAL,FUEL TANK FILL.....	1
22	PAOZZ	2910-00-948-0521	19207	7528094	WASHER,FILTER,SEAL.....	1
23	PBFZZ	2590-01-281-2481	19207	10895710-13	PAD,CUSHIONING.....	1
24	PBFZZ	5340-00-488-1068	19207	10895710-14	PAD,CUSHIONING.....	1
25	PBFZZ	5330-00-453-5427	19207	10903568	GASKET.....	1
26	PAFFF	2910-00-937-9539	19207	11594069	TANK,FUEL,ENGINE.....	1
27	PAOZZ	5305-01-006-2053	96906	MS51849-75	SCREW,MACHINE.....	5
28	PBFZZ	5340-00-453-5382	19207	10895730	PAD,CUSHIONING.....	6
29	PAOZZ	5305-00-225-3844	80204	B1821BH025C056N	SCREW,CAP,HEXAGON H.....	20
30	PAFZZ	5305-00-725-2317	80204	B1821BH038C150N	SCREW,CAP,HEXAGON H.....	2
30	PAFZZ	5305-00-543-2419	96906	MS35291-061	SCREW,CAP,HEXAGON H.....	2
31	PAFZZ	5310-00-728-9957	19200	10910174-22	WASHER,FLAT.....	V
32	PAOZZ	5330-00-080-1023	19207	10922277	GASKET.....	2
33	PAFZZ	5340-01-315-8152	19207	12361461	STRAP,RETAINING.....	1
34	PBFZZ	5340-00-488-1067	19207	10895710-11	PAD,CUSHIONING.....	3
35	PBFZZ	5340-00-488-1071	19207	10895710-19	PAD,CUSHIONING.....	1
36	PAFFF	2910-01-302-1348	19207	12361460	TANK,FUEL,ENGINE.....	1
37	MFFZZ		19207	12361565-3	PAD,CUSHIONING MAKE FROM PAD, P/N 10895710-9.....	1
38	MFFZZ		19207	12361565-4	PAD,CUSHIONING MAKE FROM PAD, P/N 10895710-9.....	1
39	MFFZZ		19207	12361565-5	PAD,CUSHIONING MAKE FROM PAD, P/N 10895710-9.....	1
40	MFFZZ		19207	12361565-6	PAD,CUSHIONING MAKE FROM PAD, P/N 10895710-9.....	1
41	MFFZZ		19207	12361565-2	PAD,CUSHIONING MAKE FROM PAD, P/N 10895710-9.....	1
42	MFFZZ		19207	12361565-7	PAD,CUSHIONING MAKE FROM PAD, P/N 10895710-9.....	1
43	MFFZZ		19207	12361565-1	PAD,CUSHIONING MAKE FROM PAD, P/N 10895710-9.....	1
44	PBFZZ	8140-00-453-5373	19207	10895720	PAD,CUSHIONING.....	2
45	PBFZZ	2590-00-436-4504	19207	10922274	PAD,CUSHIONING.....	1
46	PBFZZ	8140-00-453-5365	19207	10922273	PAD,CUSHIONING.....	2
47	PBFZZ	2590-00-457-0318	19207	10922272	PAD,CUSHIONING.....	1
48	PAFZZ	5340-00-477-3760	19207	11605698	STRAP,RETAINING.....	1
49	PBFZZ	5340-01-090-2032	19207	10895710-20	PAD,CUSHIONING.....	V
50	PAFZZ	5340-00-477-3756	19207	10942147	STRAP,RETAINING.....	1

SECTION II

TM 9-2350-314-24P-1 C03

(1) ITEM NO	(2) SMR	(3) NSN	(4) CAGE	(5) PART NUMBER	(6) DESCRIPTION AND USABLE ON CODE (UOC)	(7) QTY
51	PAFZZ	5305-00-688-2111	80204	B1821BH038C138N	SCREW,CAP,HEXAGON H.....	2
51	PAFZZ	5305-00-821-3869	80204	B1821BH038C175N	SCREW,CAP,HEXAGON H.....	2
52	PBFZZ	5340-01-090-0219	19207	10895710-18	PAD,CUSHIONING.....	1
53	PBFZZ	5340-00-488-1070	19207	10895710-17	PAD,CUSHIONING.....	1
54	PBFZZ	5340-00-453-5366	19207	10895718	PAD,CUSHIONING.....	4
55	PBFZZ	5340-00-488-1069	19207	10895710-16	PAD,CUSHIONING.....	1
56	MFFZZ		81349	F227000M2S9	SHIM MAKE FROM SHIM, P/N 10895710-9.....	V
57	PAOZZ	6680-00-990-9192	19207	11602474	TRANSMITTER,LIQUID.....	1
58	PAFZZ	5340-00-477-3755	19207	10942136	STRAP,RETAINING.....	1
59	PAFZZ	5305-00-068-0510	80204	B1821BH038C100N	SCREW,CAP,HEXAGON H.....	2

END OF FIGURE

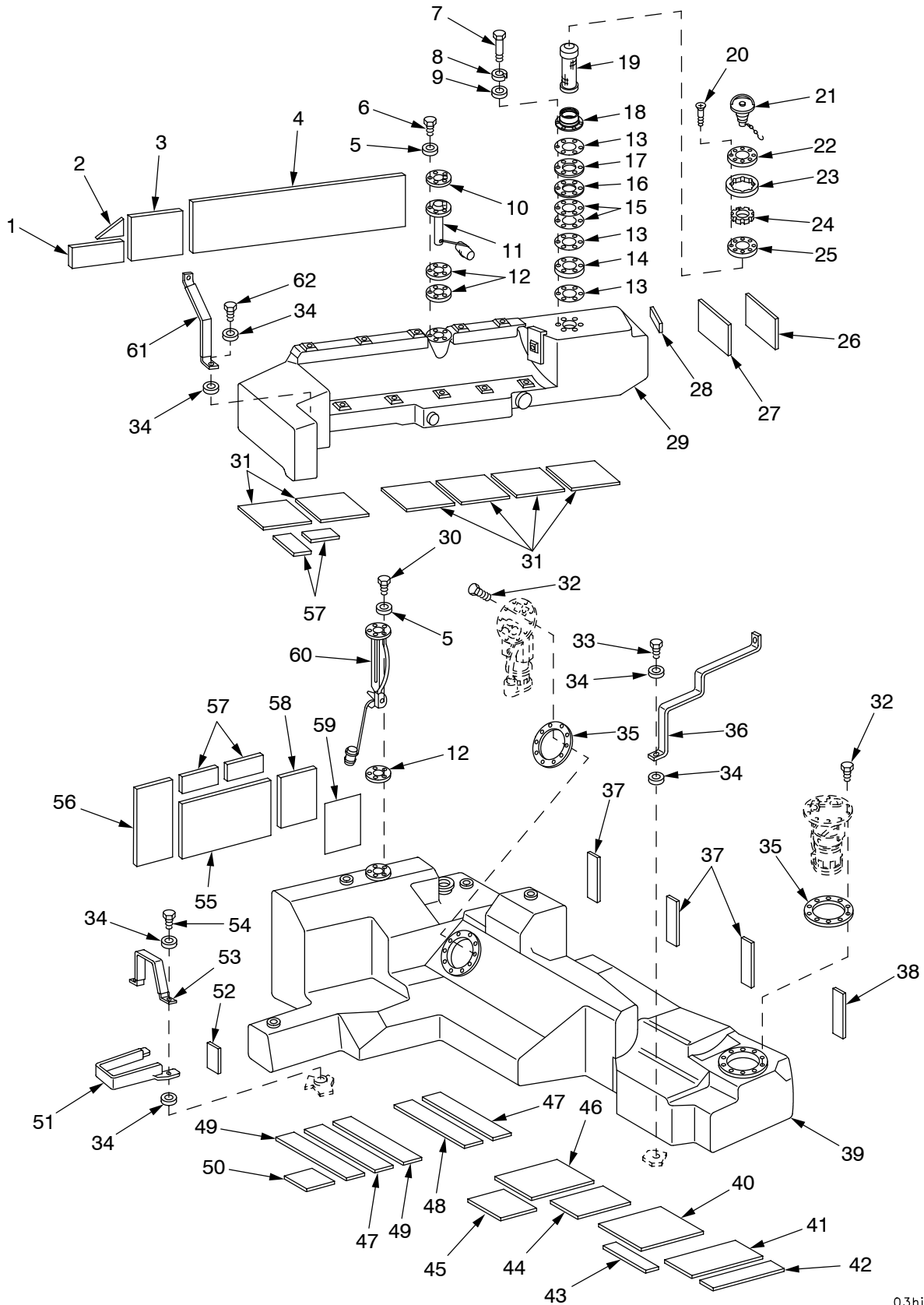

03hip024

Figure 18A. Fuel Tanks (New Configuration)

(1) ITEM NO	(2) SMR	(3) NSN	(4) CAGE	(5) PART NUMBER	(6) DESCRIPTION AND USABLE ON CODE (UOC)	(7) QTY
					GROUP 0306 TANKS, LINES, FITTINGS, HEADERS	
					FIGURE 18A FUEL TANKS (NEW CONFIGURATION)	
*	1	PBFZZ 5340-00-488-1066	19207	10895710-10	PAD,CUSHIONING.....	1
*	2	PBFZZ 2590-00-443-4840	19207	10895705-1	PAD,CUSHIONING.....	1
*	3	PBFZZ 8140-01-090-2034	19207	10895710-15	PAD,CUSHIONING.....	1
*	4	PBFZZ 2590-00-437-0984	19207	10895710-12	PAD,CUSHIONING.....	1
*	5	PAOZZ 5310-00-809-8546	96906	MS27183-8	WASHER,FLAT.....	10
*	6	PAOZZ 5305-00-018-8926	21450	188926	SCREW,ASSEMBLED WAS.....	5
*	7	PAOZZ 5305-01-506-6686	80204	B1821AH038C275N	SCREW,CAP,HEXAGON H PART OF KIT P/N 57K4218.....	6
*	7	PAOZZ 5305-01-486-8291	80204	B1821AH038C300N	SCREW,CAP,HEXAGON H PART OF KIT P/N 57K4218.....	6
*	7	PAOZZ 5305-01-421-8213	80204	B1821AH038C325N	SCREW,CAP,HEXAGON H PART OF KIT P/N 57K4218.....	6
*	8	PAOZZ 5310-00-011-5093	96906	MS35338-65	WASHER,LOCK PART OF KIT P/N 57K4218.	6
*	9	PAOZZ 5310-00-877-5972	19200	10910174-3	WASHER,FLAT.....	6
*	10	PBOZZ 5365-00-771-0030	19207	11636393	SPACER,UPPER,FUEL T.....	1
*	11	PAOZZ 6680-00-810-6250	96906	MS500040-7	TRANSMITTER,LIQUID.....	1
*	12	PAOZZ 5330-00-446-3283	19207	10910003	GASKET.....	3
*	13	PAOZZ 5330-00-899-7888	19207	10895744	GASKET PART OF KIT P/N 57K4218.....	3
*	14	PBOZZ 5365-00-453-5374	19207	10895745	SPACER,RING.....	1
*	15	PAOZZ	19207	12389666-3	SPACER PART OF KIT P/N 57K4218.....	V
*	16	PAOZZ	19207	12389666-2	SPACER PART OF KIT P/N 57K4218.....	V
*	17	PAOZZ	19207	12389666-1	SPACER PART OF KIT P/N 57K4218.....	V
*	18	PBOZZ 2590-00-893-5472	19207	10895738	FILLER NECK,VEHICUL.....	1
*	19	PAOZZ 4730-00-446-3278	19207	10895743	STRAINER ELEMENT,SE.....	1
*	20	PAOZZ 5305-00-957-2635	96906	MS35191-277	SCREW,MACHINE PART OF KIT P/N 57K4218.....	8
*	21	PAOZZ 2590-00-798-4056	96906	MS51300-1	CAP,FILLER OPENING.....	1
*	22	PAOZZ 5365-00-948-0556	19207	7528096	SPACER,PLATE.....	1
*	23	PBOZZ 5330-00-948-0176	19207	10955229	SEAL,PLAIN PART OF KIT P/N 57K4218..	1
*	24	PBOZZ	19207	12389667	SEAL,PLAIN INNER PART OF KIT P/N 57K4218.....	1
*	25	PAOZZ 2910-00-948-0521	19207	7528094	WASHER,FILTER,SEAL.....	1
*	26	PBFZZ 2590-01-281-2481	19207	10895710-13	PAD,CUSHIONING.....	1
*	27	PBFZZ 5340-00-488-1068	19207	10895710-14	PAD,CUSHIONING.....	1
*	28	PBFZZ 5330-00-453-5427	19207	10903568	GASKET.....	1
*	29	PAFFF 2910-00-937-9539	19207	11594069	TANK,FUEL,ENGINE.....	1
*	30	PAOZZ 5305-01-006-2053	96906	MS51849-75	SCREW,MACHINE.....	5
*	31	PBFZZ 5340-00-453-5382	19207	10895730	PAD,CUSHIONING.....	6
*	32	PAOZZ	80204	B1821AH025C056N	SCREW,CAP,HEXAGON H.....	20
*	33	PAFZZ 5305-01-397-1395	80204	B1821AH038C150N	SCREW,CAP,HEXAGON H.....	2
*	33	PAFZZ 5305-00-543-2419	96906	MS35291-061	SCREW,CAP,HEXAGON H.....	2
*	34	PAFZZ 5310-00-728-9957	19200	10910174-22	WASHER,FLAT.....	V
*	35	PAOZZ 5330-00-080-1023	19207	10922277	GASKET.....	2
*	36	PAFZZ 5340-01-315-8152	19207	12361461	STRAP,RETAINING.....	1
*	37	PBFZZ 5340-00-488-1067	19207	10895710-11	PAD,CUSHIONING.....	3
*	38	PBFZZ 5340-00-488-1071	19207	10895710-19	PAD,CUSHIONING.....	1
*	39	PAFFF 2910-01-302-1348	19207	12361460	TANK,FUEL,ENGINE.....	1
*	40	MFFZZ	19207	12361565-3	PAD,CUSHIONING.....	1
*	41	MFFZZ	19207	12361565-4	PAD,CUSHIONING.....	1
*	42	MFFZZ	19207	12361565-5	PAD,CUSHIONING.....	1
*	43	MFFZZ	19207	12361565-6	PAD,CUSHIONING.....	1
*	44	MFFZZ	19207	12361565-2	PAD,CUSHIONING.....	1
*	45	MFFZZ	19207	12361565-7	PAD,CUSHIONING.....	1
*	46	MFFZZ	19207	12361565-1	PAD,CUSHIONING.....	1
*	47	PBFZZ 8140-00-453-5373	19207	10895720	PAD,CUSHIONING.....	2
*	48	PBFZZ 2590-00-436-4504	19207	10922274	PAD,CUSHIONING.....	1
*	49	PBFZZ 8140-00-453-5365	19207	10922273	PAD,CUSHIONING.....	2
*	50	PBFZZ 2590-00-457-0318	19207	10922272	PAD,CUSHIONING.....	1

SECTION II

TM 9-2350-314-24P-1 C03

(1) ITEM NO	(2) SMR	(3) NSN	(4) CAGE	(5) PART NUMBER	(6) DESCRIPTION AND USABLE ON CODE (UOC)	(7) QTY
* 51	PAFZZ	5340-00-477-3760	19207	11605698	STRAP,RETAINING.....	1
* 52	PBFZZ	5340-01-090-2032	19207	10895710-20	PAD,CUSHIONING.....	V
* 53	PAFZZ	5340-00-477-3756	19207	10942147	STRAP,RETAINING.....	1
* 54	PAFZZ	5305-01-351-4471	18876	PMS90728001-65	SCREW,MACHINE.....	2
* 54	PAFZZ	5305-00-688-2111	80204	B1821BH038C138N	SCREW,CAP,HEXAGON H.....	2
* 55	PBFZZ	5340-01-090-0219	19207	10895710-18	PAD,CUSHIONING.....	1
* 56	PBFZZ	5340-00-488-1070	19207	10895710-17	PAD,CUSHIONING.....	1
* 57	PBFZZ	5340-00-453-5366	19207	10895718	PAD,CUSHIONING.....	4
* 58	PBFZZ	5340-00-488-1069	19207	10895710-16	PAD,CUSHIONING.....	1
* 59	MFFZZ		81349	F227000M2S9	SHIM MAKE FROM SHIM, P/N 10895710-9.....	V
* 60	PAOZZ	6680-00-990-9192	19207	11602474	TRANSMITTER,LIQUID.....	1
* 61	PAFZZ	5340-00-477-3755	19207	10942136	STRAP,RETAINING.....	1
* 62	PAFZZ	5305-01-386-0489	80204	B1821AH038C100N	SCREW,CAP,HEXAGON H.....	2

END OF FIGURE

SECTION II

TM 9-2350-314-24P-1

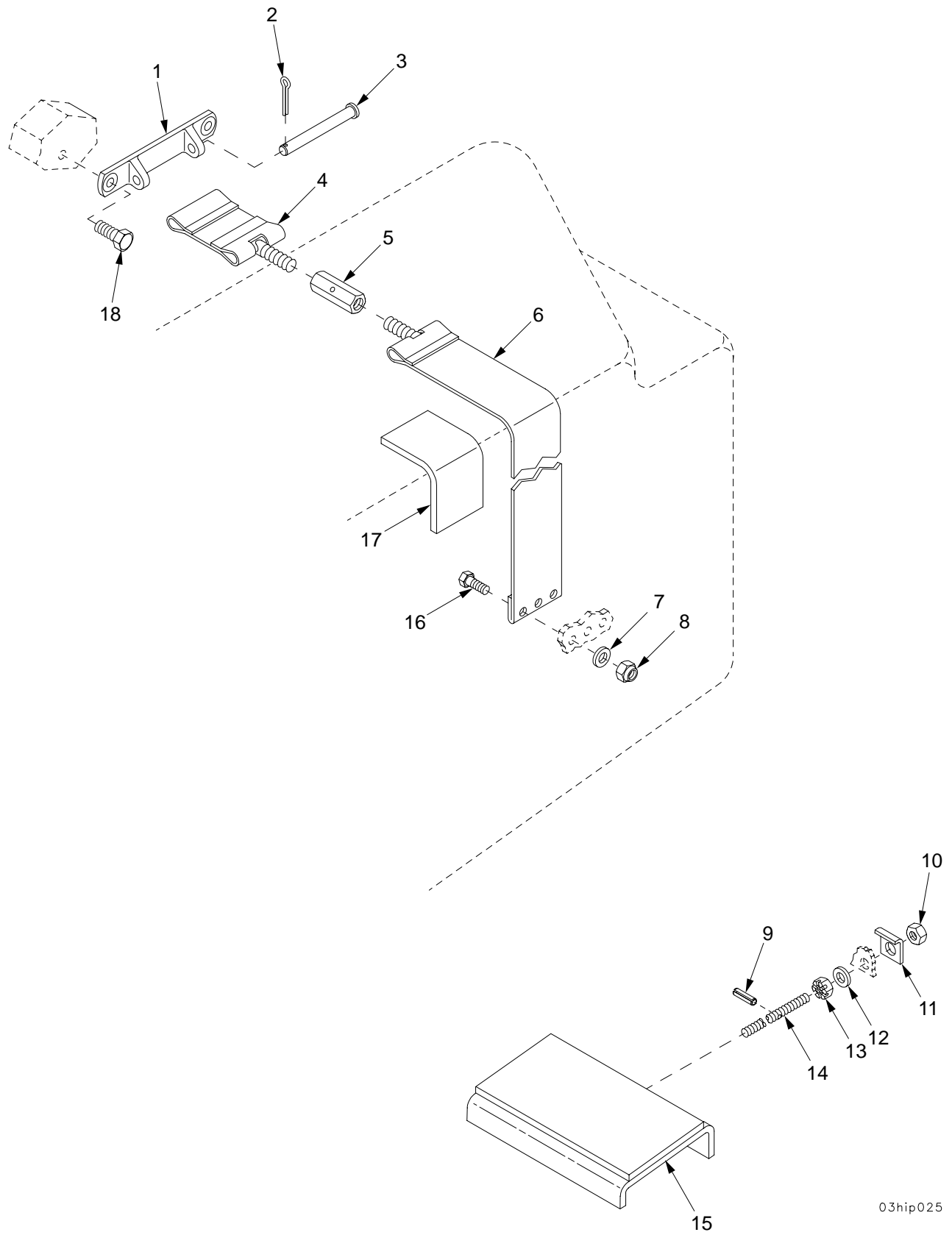

03hip025

Figure 19. Fuel Tank Mounting Plate and Retaining Band

(1) ITEM NO	(2) SMR	(3) NSN	(4) CAGE	(5) PART NUMBER	(6) DESCRIPTION AND USABLE ON CODE (UOC)	(7) QTY
					GROUP 0306 TANKS, LINES, FITTINGS, HEADERS	
					FIGURE 19 FUEL TANK MOUNTING PLATE AND RETAINING BAND	
1	PAFZZ	3040-00-135-6577	19207	10952747	BRACKET,EYE,NONROTA.....	1
2	PAFZZ	5315-00-239-8023	80205	MS24665-229	PIN,COTTER.....	1
3	PAFZZ	5315-00-999-4235	96906	MS20392-5C107	PIN,STRAIGHT,HEADED.....	1
4	PAFZZ	5340-00-799-6507	19207	11636211	BAND,RETAINING.....	1
5	PAFZZ	5340-00-089-9787	19207	10952604	TURNBUCKLE BODY.....	1
6	PAFZZ	5340-00-799-6498	19207	11636212	BAND,RETAINING.....	1
7	PAFZZ	5310-00-865-9513	19200	10910174-1	WASHER,FLAT.....	3
8	PAFZZ	5310-00-840-6220	19207	8712289-1	NUT,SELF-LOCKING,HE.....	3
9	PAFZZ	5315-00-814-3530	80205	MS16562-35	PIN,SPRING.....	1
10	PAFZZ	5310-00-891-1754	96906	MS35691-18	NUT,PLAIN,HEXAGON.....	1
11	PAFZZ	5340-00-799-6541	19207	11636209	STRAP,RETAINING.....	1
12	PAFZZ	5310-00-880-0625	19207	10941915-3	WASHER,FLAT.....	1
13	PAFZZ	5310-00-244-2895	96906	MS35692-18	NUT,PLAIN,SLOTTED,H.....	1
14	PAFZZ	5307-00-143-6374	19207	11636208	STUD,CONTINUOUS THR.....	1
15	PAFZZ	2910-00-135-6578	19207	11636358	PLATE,MOUNTING,FUEL.....	1
16	PAFZZ	5306-00-068-0513	60285	6893-2	BOLT,MACHINE.....	3
17	PBFZZ	2590-00-133-7963	19207	10952572-10	PAD,CUSHIONING.....	1
* 18	PAFZZ	5305-01-389-9088	80204	B1821AH038C088N	SCREW,CAP,HEXAGON H.....	2

END OF FIGURE

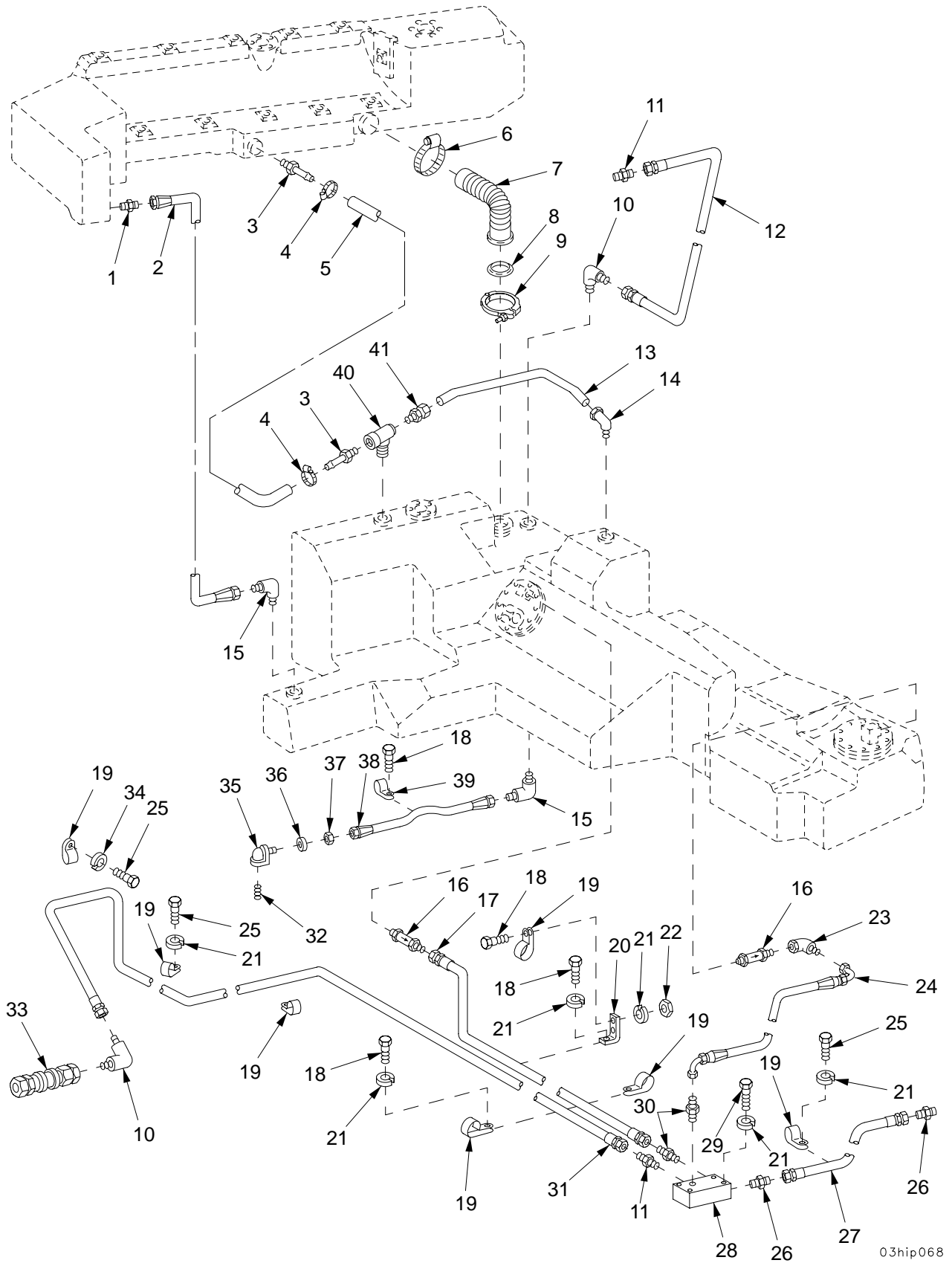

03hip068

Figure 20. Lines and Fittings for Upper and Lower Fuel Tanks

(1) ITEM NO	(2) SMR	(3) NSN	(4) CAGE	(5) PART NUMBER	(6) DESCRIPTION AND USABLE ON CODE (UOC)	(7) QTY
					GROUP 0306 TANKS, LINES, FITTINGS, HEADERS	
					FIGURE 20 LINES AND FITTINGS FOR UPPER AND LOWER FUEL TANKS	
1	PAOZZ	4730-00-194-1115	88044	AN816-12	ADAPTER, STRAIGHT, PI.....	1
2	PAOZZ	4720-00-684-3568	96906	MS28741-12-0300	HOSE ASSEMBLY, NONME.....	1
* 3	PAOZZ	4730-00-810-3902	81343	J1231-12-12 4301 60S	ADAPTER, STRAIGHT, PI.....	2
* 4	PAOZZ	4730-00-908-3194	58536	A-A-52506-F-12	CLAMP, HOSE.....	2
5	PAOZZ	4720-00-993-4213	19207	10925761	HOSE, PREFORMED.....	1
* 6	PAOZZ	4730-00-908-6293	81343	J1508 TYPE F STY LE 4 5/16 HEX-60	CLAMP, HOSE.....	1
7	PAOZZ	4720-00-930-0415	19207	11593489	HOSE, NONMETALLIC.....	1
8	PAOZZ	2910-00-880-4261	19207	11593490	FLANGE, HOSE, FUEL TA.....	1
9	PAOZZ	5342-00-993-8800	19207	10882099	COUPLING, CLAMP, GROO.....	1
10	PAOZZ	4730-00-231-3012	96906	MS20822-6-6	ELBOW, PIPE TO TUBE.....	2
11	PAOZZ	4730-00-187-0844	88044	AN816-6-6	ADAPTER, STRAIGHT, PI.....	2
12	PAOZZ	4720-01-081-2764	96906	MS28759G0330	HOSE ASSEMBLY, NONME.....	1
13	PAOZZ	4710-00-987-6946	19207	10925762	TUBE, BENT, METALLIC.....	1
14	PAOZZ	4730-01-036-5064	96906	MS51817-5	ELBOW, PIPE TO TUBE.....	1
15	PAOZZ	4730-00-231-3017	96906	MS20822-12	ELBOW, PIPE TO TUBE.....	2
16	PAOZZ	4820-00-446-3409	19207	10921576	VALVE, CHECK.....	2
17	PAOZZ	4720-00-541-7743	96906	MS28759G0540	HOSE ASSEMBLY, NONME.....	1
18	PAOZZ	5305-00-068-7837	80204	B1821BH025C063N	SCREW, CAP, HEXAGON H.....	5
19	PAOZZ	5340-00-878-7392	96906	MS9025-11	CLAMP, LOOP.....	8
20	PAOZZ	5340-01-080-0055	19207	11635738	BRACKET, ANGLE.....	1
21	PAOZZ	5310-00-274-8715	96906	MS35338-63	WASHER, LOCK.....	10
22	PAOZZ	5310-00-905-0762	96906	MS51967-3	NUT, PLAIN, HEXAGON.....	2
23	PAOZZ	4730-00-618-5372	81343	6-6 070221CA	ELBOW, TUBE.....	1
24	PAOZZ	4720-01-316-1157	19207	12361582	HOSE ASSEMBLY, NONME.....	1
25	PAOZZ	5305-00-071-2506	80204	B1821BH025C050N	SCREW, CAP, HEXAGON H.....	3
26	PAOZZ	4730-00-542-3284	88044	AN816-4-4	ADAPTER, STRAIGHT, PI.....	2
27	PAOZZ	4720-00-592-8939	96906	MS28759E0240	HOSE ASSEMBLY, NONME.....	1
28	PAOZZ	2910-00-453-5375	19207	10936576	FUEL FITTING, DISTRI.....	1
29	PAOZZ	5305-00-071-2511	80204	B1821BH025C200N	SCREW, CAP, HEXAGON H.....	4
30	PAOZZ	4730-00-995-1559	96906	MS51500A6	ADAPTER, STRAIGHT, PI.....	2
31	PAOZZ	4720-01-077-7983	96906	MS28759G1050	HOSE ASSEMBLY, NONME.....	1
32	PAOZZ	4730-01-161-1255	81348	ACABUE	PLUG, PIPE.....	1
33	PAOZZ	4730-00-738-8571	19207	7388571	COUPLING, ASSEMBLY, Q.....	1
34	PAOZZ	5310-00-582-5965	80205	MS35338-44	WASHER, LOCK.....	1
35	PAFZZ	4730-00-930-5160	19207	11594252	ELBOW, PIPE TO TUBE.....	1
36	PAFZZ	5310-00-274-4566	96906	MS20002-18	WASHER, FLAT.....	1
37	PAFZZ	5310-00-282-7831	88044	AN924-12	NUT, PLAIN, HEXAGON.....	1
38	PAFZZ	4720-00-930-5161	19207	10954549-14	HOSE ASSEMBLY, NONME.....	1
39	PAFZZ	5340-00-775-5399	19207	7755399	CLAMP, LOOP.....	1
40	PAOZZ	4730-00-088-9249	19207	10925760	TEE, PIPE.....	1
41	PAOZZ	4730-00-336-9537	96906	MS51819-11A	ADAPTER, STRAIGHT, PI.....	1

END OF FIGURE

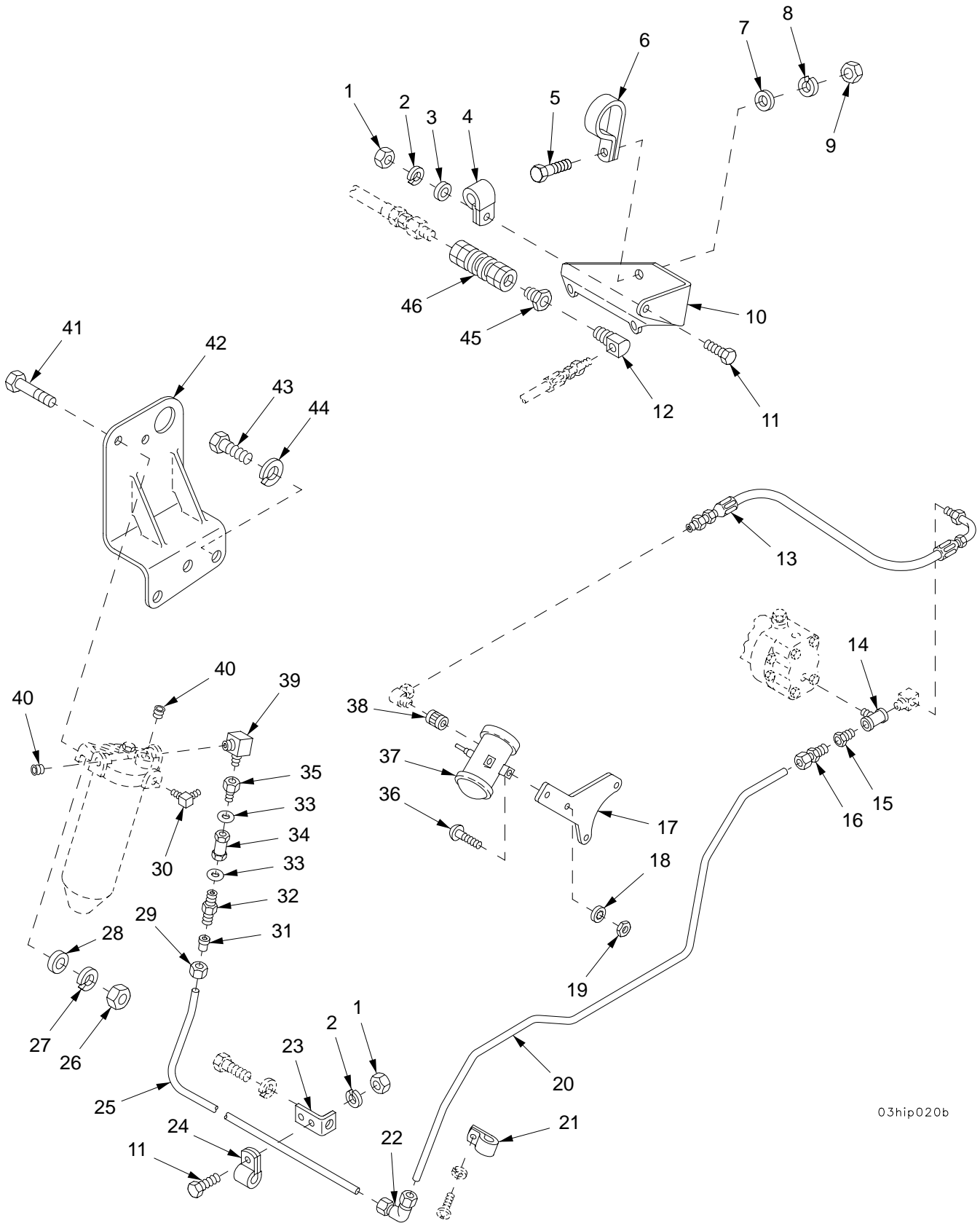

03hip020b

Figure 21. Engine Fuel Lines, Fittings, and Electric Fuel Pump

(1) ITEM NO	(2) SMR	(3) NSN	(4) CAGE	(5) PART NUMBER	(6) DESCRIPTION AND USABLE ON CODE (UOC)	(7) QTY
					GROUP 0306 TANKS, LINES, FITTINGS, HEADERS	
					FIGURE 21 ENGINE FUEL LINES, FITTINGS, AND ELECTRIC FUEL PUMP	
1	PAOZZ	5310-00-905-0762	96906	MS51967-3	NUT, PLAIN, HEXAGON.....	2
2	PAOZZ	5310-00-582-5965	80205	MS35338-44	WASHER, LOCK.....	2
3	PAOZZ	5310-00-809-4058	96906	MS27183-10	WASHER, FLAT.....	1
4	PAOZZ	5340-00-854-6729	96906	MS21333-103	CLAMP, LOOP.....	1
5	PAOZZ	5306-00-226-4826	80204	B1821BH031C088N	BOLT, MACHINE.....	1
6	PAOZZ	5340-00-178-6077	19207	7057332-3	CLAMP, LOOP.....	1
7	PAOZZ	5310-00-081-4219	96906	MS27183-12	WASHER, FLAT.....	1
8	PAOZZ	5310-00-407-9566	96906	MS35338-45	WASHER, LOCK.....	1
9	PAOZZ	5310-00-931-8167	96906	MS51967-6	NUT, PLAIN, HEXAGON.....	1
10	PBOZZ	5340-01-083-5425	19207	12260232	BRACKET, ANGLE.....	1
11	PAOZZ	5305-00-068-0508	80204	B1821BH025C075N	SCREW, CAP, HEXAGON H.....	2
12	PAOZZ	4730-00-846-8362	89346	143343	ELBOW, PIPE TO TUBE.....	1
13	PAOZZ	4720-01-093-4279	01276	FA8569GGG0204	HOSE ASSEMBLY, NONME.....	1
14	PAOZZ	4730-00-125-7979	79470	3600X6	TEE, PIPE.....	1
15	PAOZZ	4730-00-222-1819	88044	AN912-2	BUSHING, PIPE.....	1
16	PAOZZ	4730-00-833-0508	96906	MS51819-7	ADAPTER, STRAIGHT, PI.....	1
17	PBOZZ	5342-01-073-4074	19207	12268115	BRACKET, MOUNTING FU.....	1
18	PAOZZ	5310-00-550-1130	96906	MS35333-40	WASHER, LOCK.....	2
19	PAOZZ	5310-00-043-0520	96906	MS35650-3252	NUT, PLAIN, HEXAGON.....	2
20	PAOZZ	4710-01-078-2933	19207	12268113	TUBE, BENT, METALLIC.....	1
21	PAOZZ	5340-00-954-6014	96906	MS21333-121	CLAMP, LOOP.....	1
22	PAOZZ	4730-00-278-2312	96906	MS51820-5	ELBOW, TUBE.....	1
23	PBOZZ	5340-01-080-0810	19207	11635737	BRACKET, ANGLE.....	1
24	PAOZZ	5340-00-809-1492	96906	MS21333-100	CLAMP, LOOP.....	1
25	PAOZZ	4710-01-078-7245	19207	12268114	TUBE, BENT, METALLIC.....	1
26	PAOZZ	5310-00-761-0654	96906	MS51967-9	NUT, PLAIN, HEXAGON.....	2
27	PAOZZ	5310-00-637-9541	80205	MS35338-46	WASHER, LOCK.....	2
28	PAOZZ	5310-00-877-5972	19200	10910174-3	WASHER, FLAT.....	2
29	PAOZZ	4730-00-025-7508	96906	MS51823-5	NUT, TUBE COUPLING.....	1
30	PAOZZ	4730-00-916-2153	19207	10921623	ELBOW, PIPE.....	1
31	PAOZZ	4730-00-834-0664	81343	6 080115BC	SLEEVE, CLINCH, TUBE.....	1
32	PAOZZ	4730-00-334-5550	96906	MS51814-5	NIPPLE, TUBE.....	1
33	PAOZZ	5331-00-804-5695	81343	MS28778-6	O-RING.....	2
34	PAOZZ	4820-01-063-0052	96906	MS28882B-6	VALVE, CHECK.....	1
35	PAOZZ	4730-00-336-9558	96906	MS51816-5A	ADAPTER, STRAIGHT, PI.....	1
36	PAOZZ	5305-00-993-2459	96906	MS35207-283	SCREW, MACHINE.....	2
37	PAOZZ	2910-00-930-9367	81349	M62678-2-24N1	PUMP, FUEL, ELECTRICA.....	1
38	PAOZZ	4730-00-187-7610	96906	MS39233-2	COUPLING, PIPE.....	1
39	PAOZZ	4730-00-152-1475	19207	10921622-1	ELBOW, PIPE.....	1
40	PAOZZ	4730-00-954-1281	81348	WW-P-471ACABCB	PLUG, PIPE.....	2
41	PAOZZ	5305-00-725-2317	80204	B1821BH038C150N	SCREW, CAP, HEXAGON H.....	2
42	PAOZZ	5340-01-199-5505	19207	11635744	BRACKET, DOUBLE ANGL.....	1
43	PAOZZ	5305-00-071-2056	80204	B1821BH044C175N	SCREW, CAP, HEXAGON H.....	3
44	PAOZZ	5310-00-209-0965	96906	MS35338-47	WASHER, LOCK.....	3
* 45	PAOZZ	4730-00-223-7074	81343	AS4861	BUSHING, PIPE.....	1
46	PAOZZ	4730-00-738-8571	19207	7388571	COUPLING, ASSEMBLY, Q.....	1

END OF FIGURE

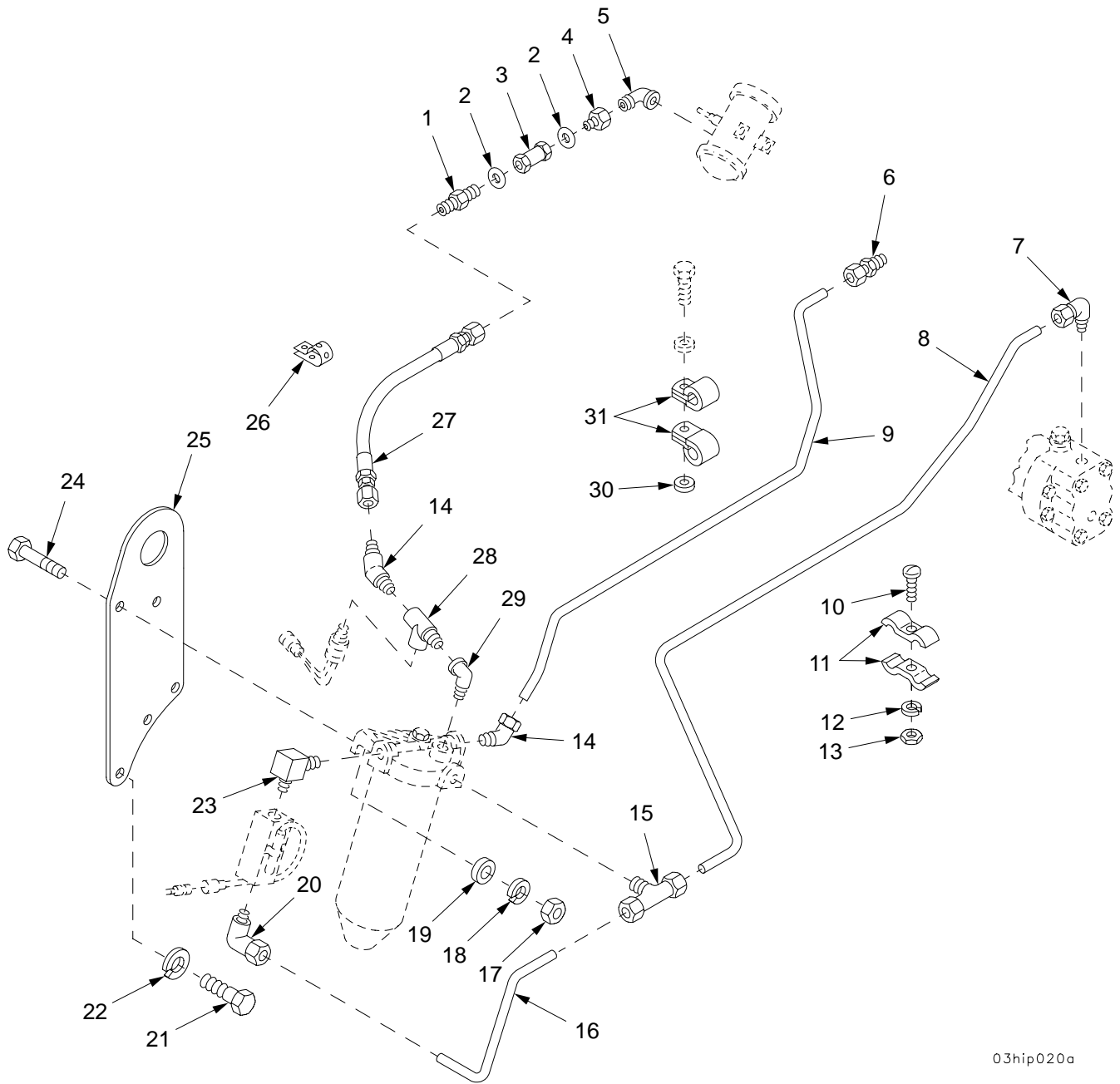

03hip020a

Figure 22. Engine Fuel Lines and Fittings

(1) ITEM NO	(2) SMR	(3) NSN	(4) CAGE	(5) PART NUMBER	(6) DESCRIPTION AND USABLE ON CODE (UOC)	(7) QTY
					GROUP 0306 TANKS, LINES, FITTINGS, HEADERS	
					FIGURE 22 ENGINE FUEL LINES AND FITTINGS	
1	PAOZZ	4730-00-334-5550	96906	MS51814-5	NIPPLE,TUBE.....	1
2	PAOZZ	5331-00-804-5695	81343	MS28778-6	O-RING.....	2
3	PAOZZ	4820-01-063-0052	96906	MS28882B-6	VALVE,CHECK.....	1
4	PAOZZ	4730-00-336-9558	96906	MS51816-5A	ADAPTER,STRAIGHT,PI.....	1
5	PAOZZ	4730-00-277-5553	96906	MS51952-2	ELBOW,PIPE.....	1
6	PAOZZ	4730-00-833-0508	96906	MS51819-7	ADAPTER,STRAIGHT,PI.....	1
7	PAOZZ	4730-01-032-5733	96906	MS51815-7	ELBOW,PIPE TO TUBE.....	1
8	PAOZZ	4710-00-823-5582	19207	10909728	TUBE,METAL,PREFORME.....	1
9	PAOZZ	4710-00-823-5583	19207	10909729	TUBE,BENT,METALLIC.....	1
10	PAOZZ	5305-00-582-5807	96906	MS35265-28	SCREW,MACHINE.....	2
11	PAOZZ	5340-01-080-4199	19207	11635739	STRAP,RETAINING.....	4
12	PAOZZ	5310-00-045-4007	96906	MS35338-41	WASHER,LOCK.....	2
13	PAOZZ	5310-00-934-9747	96906	MS35649-262	NUT,PLAIN,HEXAGON.....	2
14	PAOZZ	4730-01-036-5064	96906	MS51817-5	ELBOW,PIPE TO TUBE.....	2
15	PAOZZ	4730-00-946-8233	96906	MS51818-7	TEE,PIPE TO TUBE.....	1
16	PAOZZ	4710-01-373-7657	19207	12330003	TUBE,BENT,METALLIC.....	1
17	PAOZZ	5310-00-761-0654	96906	MS51967-9	NUT,PLAIN,HEXAGON.....	2
18	PAOZZ	5310-00-637-9541	80205	MS35338-46	WASHER,LOCK.....	2
19	PAOZZ	5310-00-877-5972	19200	10910174-3	WASHER,FLAT.....	2
20	PAOZZ	4730-00-127-4461	96906	MS51815-6	ELBOW,PIPE TO TUBE.....	1
21	PAOZZ	5305-00-071-2056	80204	B1821BH044C175N	SCREW,CAP,HEXAGON H.....	3
22	PAOZZ	5310-00-209-0965	96906	MS35338-47	WASHER,LOCK.....	3
23	PAOZZ	4730-00-152-1475	19207	10921622-1	ELBOW,PIPE.....	1
24	PAOZZ	5305-00-725-2317	80204	B1821BH038C150N	SCREW,CAP,HEXAGON H.....	2
25	PAOZZ	5340-01-199-5447	19207	10921176	PLATE,MOUNTING.....	1
26	MOOZZ		19207	8724501AR	STRAP,TIEDOWN MAKE FROM STRAP,P/N 10905840.....	V
27	PAOZZ	4720-00-618-8647	96906	MS28762-6-0280	HOSE ASSEMBLY,NONME.....	1
28	PAOZZ	4730-01-195-3824	81343	4-4-4 130424C	TEE,PIPE.....	1
29	PAOZZ	4730-00-725-3664	21450	454108	ELBOW,PIPE.....	1
30	PAOZZ	5310-00-080-6004	96906	MS27183-14	WASHER,FLAT.....	3
31	PAOZZ	5340-00-954-6014	96906	MS21333-121	CLAMP,LOOP.....	6

END OF FIGURE

SECTION II

TM 9-2350-314-24P-1

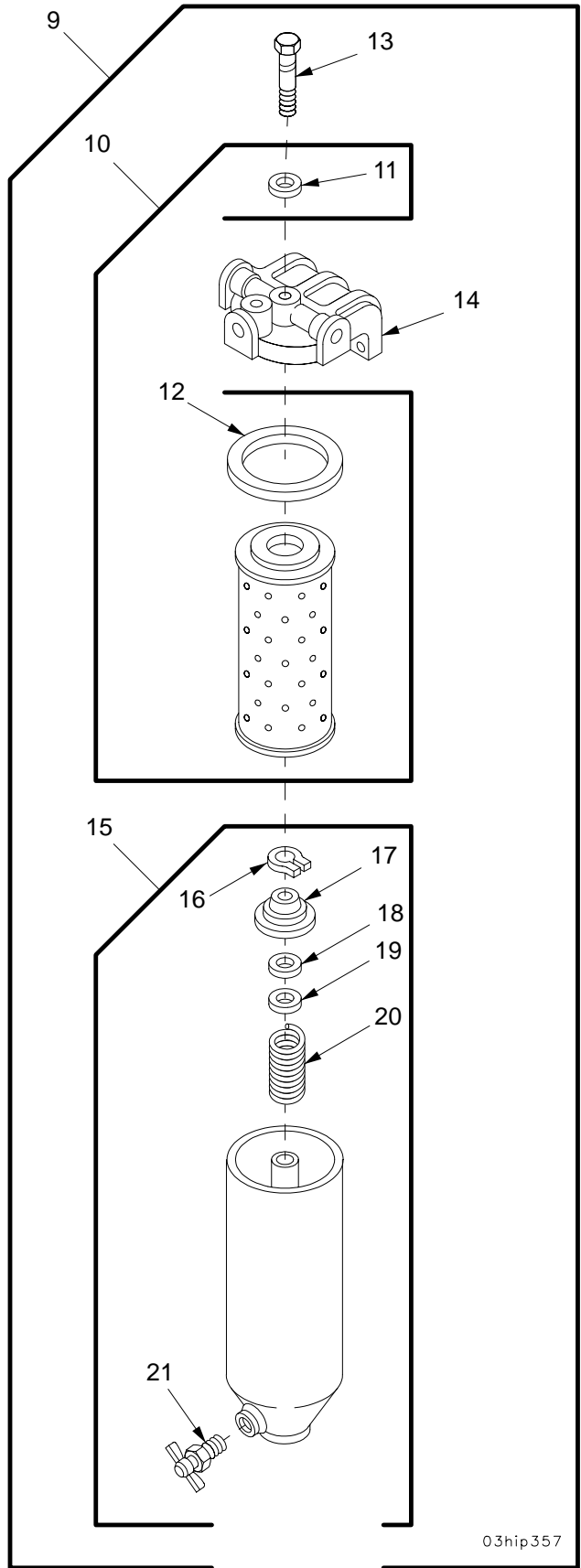
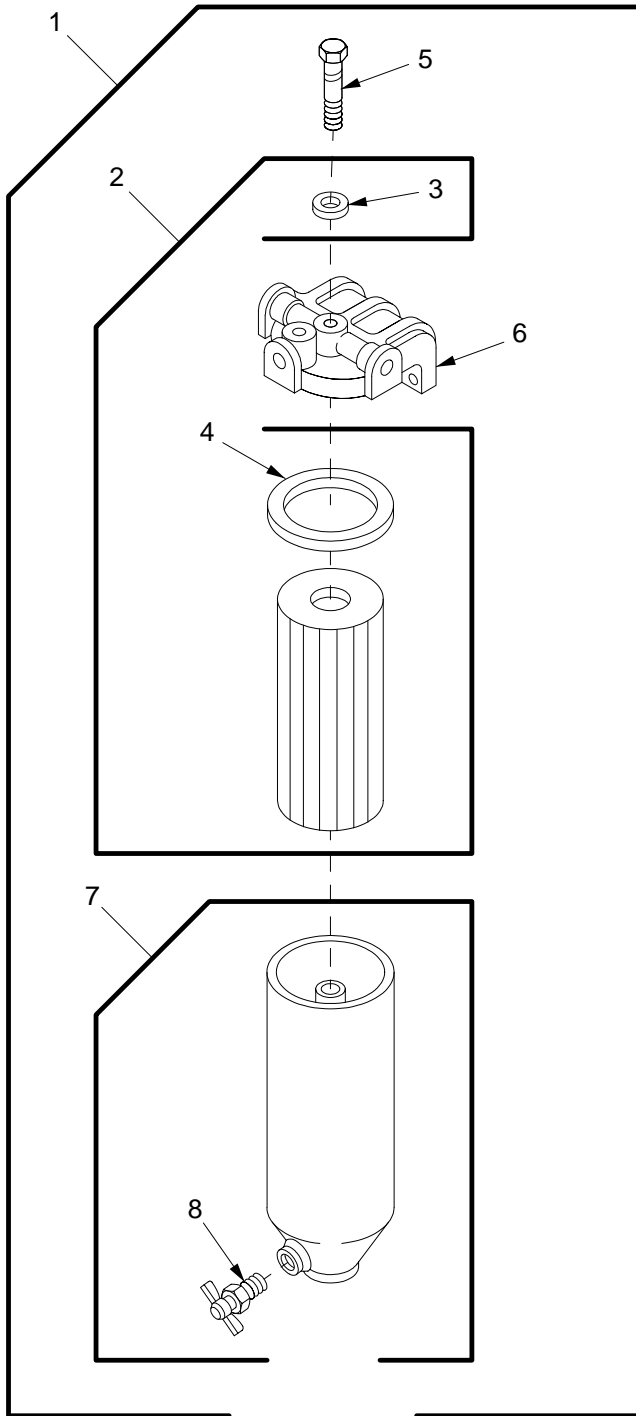

03hip357

Figure 23. Primary and Secondary Fuel Filters

SECTION II

TM 9-2350-314-24P-1

(1) ITEM NO	(2) SMR	(3) NSN	(4) CAGE	(5) PART NUMBER	(6) DESCRIPTION AND USABLE ON CODE (UOC)	(7) QTY
					GROUP 0309 FUEL FILTERS	
					FIGURE 23 PRIMARY AND SECONDARY FUEL FILTERS	
1	PAOOO	2910-00-884-1207	4V640	5575824	FILTER ELEMENT, FLUI.....	1
2	PAOZZ	2940-00-745-7730	72582	5575032	.FILTER ELEMENT, FLUI.....	1
3	PAOZZ	5330-00-551-0433	70040	1503536	..GASKET.....	1
4	PAOZZ	5330-00-846-9841	72582	5574161	..GASKET.....	1
5	PAOZZ	5306-00-080-7294	70040	0F592	.BOLT, FUEL FILTER CO.....	1
6	PAOZZ	2910-00-050-9879	30379	6436746	.COVER, FILTER.....	1
7	PAOOO	2910-00-922-2424	30379	5575893	.SHELL ASSEMBLY, FILT.....	1
8	PAOZZ	4820-00-849-1220	96906	MS35782-5	..COCK, DRAIN.....	1
9	PAOOO	2910-00-781-1354	72582	5574533	FILTER, FLUID.....	1
10	PAOZZ	2910-00-287-1912	79396	CW226MP	.FILTER ELEMENT, FLUI.....	1
11	PAOZZ	5330-00-551-0433	70040	1503536	..GASKET.....	1
12	PAOZZ	5330-00-846-9841	72582	5574161	..GASKET.....	1
13	PAOZZ	5306-00-604-7961	70040	5573723	.BOLT, SHOULDER.....	1
14	PAOZZ	2910-00-932-9634	72582	6436254	.HEAD, FLUID FILTER.....	1
15	PAOOO	2940-00-015-3609	72582	5575169	.FILTER BODY, FLUID.....	1
16	PAOZZ	5325-00-543-3615	70040	5574120	..RING, RETAINING.....	1
17	PAOZZ	5342-00-612-3134	70040	5574123	..SEAT, FUEL FILTER EL.....	1
18	PAOZZ	5330-00-612-3123	70040	5574126	..GASKET.....	1
19	PAOZZ	5340-01-024-6099	70040	0F209	..SEAT, HELICAL COMPRE.....	1
20	PAOZZ	5360-00-619-8198	70040	5573736	..SPRING, HELICAL, COMP.....	1
21	PAOZZ	4820-00-849-1220	96906	MS35782-5	..COCK, DRAIN.....	1

END OF FIGURE

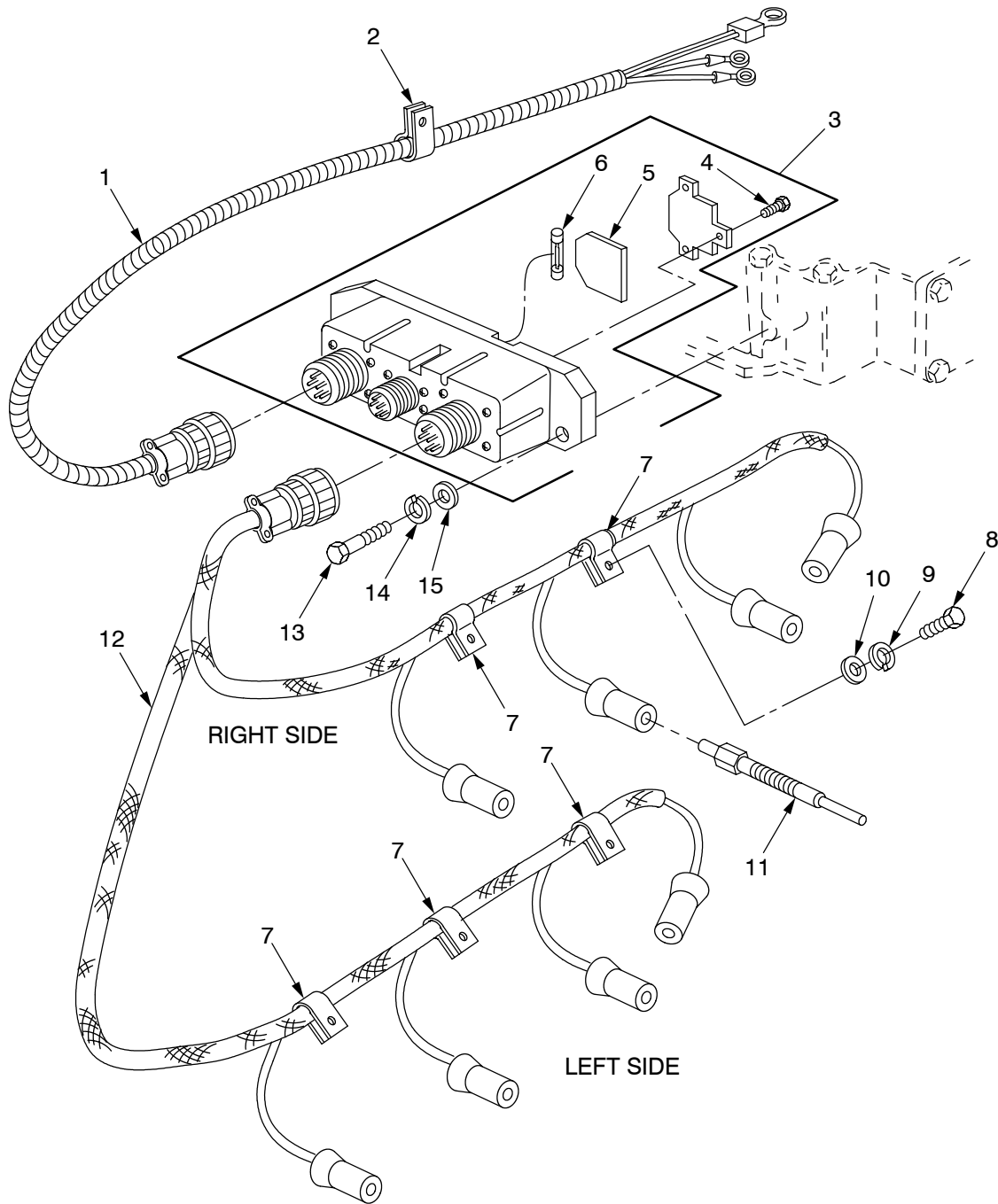

06hip507

Figure 23A. Glow Plugs, Controller and Associated Harnesses

(1) ITEM NO	(2) SMR	(3) NSN	(4) CAGE	(5) PART NUMBER	(6) DESCRIPTION AND USABLE ON CODE (UOC)	(7) QTY
GROUP 0311 ENGINE STARTING AIDS						
FIGURE 23A GLOW PLUGS, CONTROLLER AND ASSOCIATED HARNESSSES						
*	1	PAOZZ	6150-01-371-0247	72582 23506389	CABLE ASSEMBLY,SPEC.....	1
*	2	PAFZZ		32498 8153002	CLAMP,LOOP.....	1
*	3	PAOZZ	2920-01-350-4237	19207 12368977	CONTROLLER,GLOW PLU.....	1
*	4	PAOZZ	5305-01-372-8400	32498 8120207	.SCREW,TAPPING.....	3
*	5	PAOZZ	5330-01-379-0605	32498 8190016	.GASKET.....	1
*	6	PAFZZ	5920-00-539-6920	81349 F03A125V30A	.FUSE,CARTRIDGE.....	4
*	7	PAOZZ	5340-01-130-6245	72582 5144934	CLAMP,LOOP.....	5
*	8	PAOZZ	5305-00-068-7837	80204 B1821BH025C063N	SCREW,CAP,HEXAGON H.....	5
*	9	PAOZZ	5310-00-407-9566	96906 MS35338-45	WASHER,LOCK.....	5
*	10	PAOZZ	5310-00-081-4219	96906 MS27183-12	WASHER,FLAT.....	5
*	11	PAOZZ	2920-01-350-4989	72582 25106758	GLOW PLUG.....	8
*	12	PAOZZ	2920-01-358-2889	19207 12268389	WIRING HARNESS.....	1
*	13	PAOZZ	5305-00-225-3843	80204 B1821BH025C100N	SCREW,CAP,HEXAGON H.....	2
*	14	PAOZZ	5310-00-582-5965	80205 MS35338-44	WASHER,LOCK.....	2
*	15	PAOZZ	5310-00-823-8804	96906 MS27183-9	WASHER,FLAT.....	2

END OF FIGURE

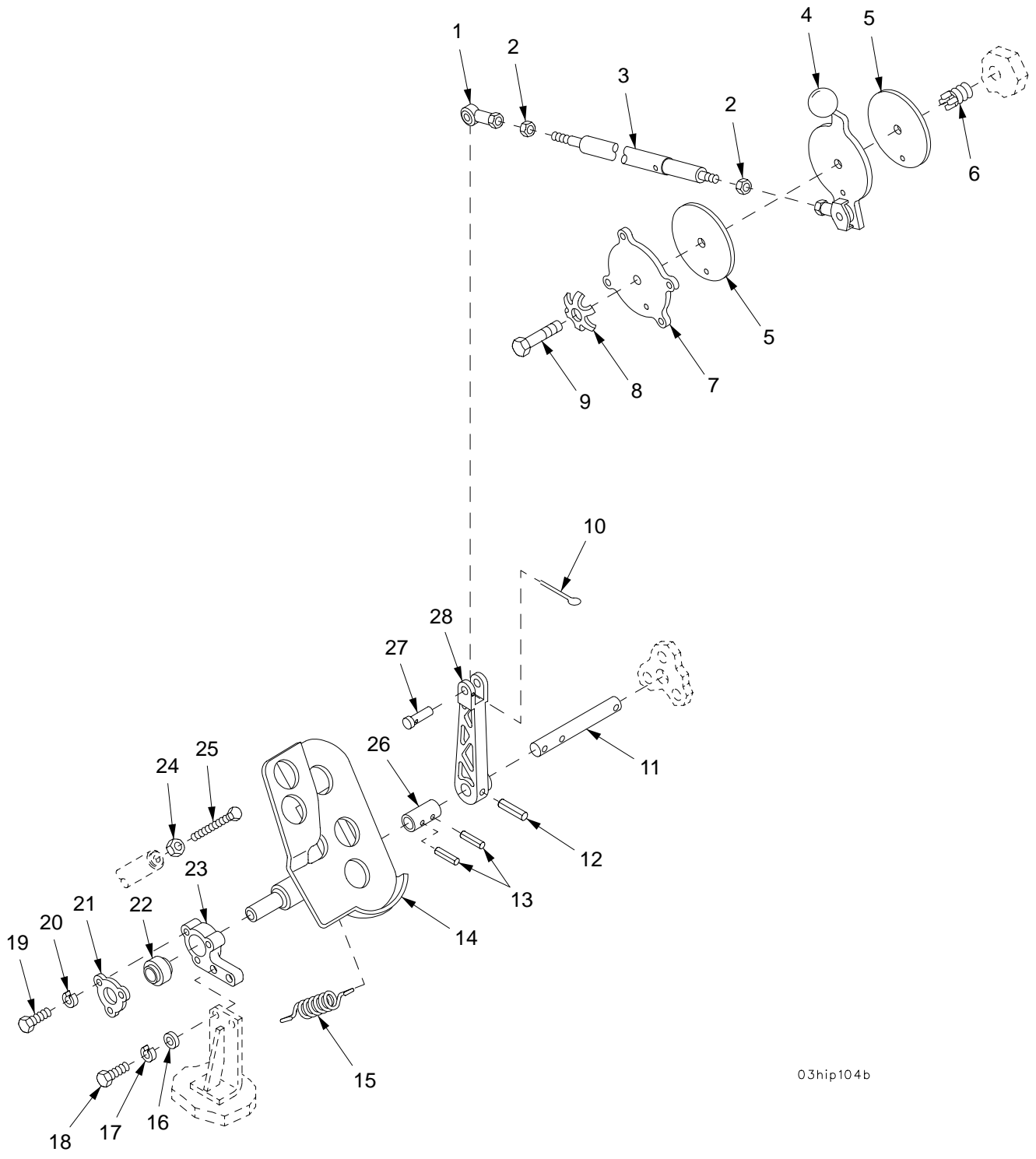

03hip104b

Figure 24. Throttle Controls, Driver's Compartment

(1) ITEM NO	(2) SMR	(3) NSN	(4) CAGE	(5) PART NUMBER	(6) DESCRIPTION AND USABLE ON CODE (UOC)	(7) QTY
					GROUP 0312 ACCELERATOR, THROTTLE, OR CHOKE CONTROLS	
					FIGURE 24 THROTTLE CONTROLS, DRIVER'S COMPARTMENT	
1	PAOZZ	3120-00-809-6434	19207	8741800-1	BEARING,PLAIN,ROD E.....	1
2	PAOZZ	5310-00-891-1751	96906	MS35691-22	NUT,PLAIN,HEXAGON.....	2
3	PAOZZ	2910-00-934-8262	19207	10903780	ROD ASSEMBLY,THROTT.....	1
4	PAOZZ	5340-00-884-4827	19207	10903783	LEVER,MANUAL CONTRO.....	1
5	PAOZZ	2590-00-135-4476	19207	10895381	DISK,ACCELERATOR.....	2
6	PAFZZ	5325-00-241-6672	96906	MS51831-206L	INSERT,SCREW THREAD.....	1
7	PAOZZ	2510-00-443-0175	19207	10903784	COVER,HAND THROTTLE.....	1
8	PAOZZ	5310-00-541-1868	19207	5411868	WASHER,KEY.....	1
9	PAOZZ	5305-00-719-5235	80204	B1821BH050F175N	SCREW,CAP,HEXAGON H.....	1
10	PAOZZ	5315-00-845-7787	80205	MS24665-289	PIN,COTTER.....	1
11	PBOZZ	5315-00-135-4479	19207	10920712	PIN,STRAIGHT,HEADLE.....	1
12	PAOZZ	5315-00-844-3664	80205	MS16562-67	PIN,SPRING.....	1
13	PAOZZ	5315-00-619-3277	80205	NAS561P8-18	PIN,SPRING.....	2
14	PAOZZ	2540-01-023-4990	19207	11664924	PEDAL,CONTROL.....	1
15	PAOZZ	5360-00-805-3685	19207	10895388	SPRING,HELICAL,EXTE.....	1
16	PAOZZ	5310-00-877-5972	19200	10910174-3	WASHER,FLAT.....	2
17	PAOZZ	5310-00-011-5093	96906	MS35338-65	WASHER,LOCK.....	2
18	PAOZZ	5305-00-068-0510	80204	B1821BH038C100N	SCREW,CAP,HEXAGON H.....	2
19	PAOZZ	5305-00-225-3844	80204	B1821BH025C056N	SCREW,CAP,HEXAGON H.....	3
20	PAOZZ	5310-00-274-8715	96906	MS35338-63	WASHER,LOCK.....	3
21	PBOZZ	3110-00-135-4481	19207	10903060	PLATE,RETAINING,BEA.....	1
22	PAOZZ	3120-01-104-5989	73134	NRR12	BEARING,PLAIN,SELF-.....	1
23	PBOZZ	5340-00-420-4999	19207	10903062	BRACKET,MOUNTING.....	1
24	PAOZZ	5310-00-785-1762	96906	MS51968-9	NUT,PLAIN,HEXAGON.....	1
25	PAOZZ	5305-00-145-0699	19207	10895562	SCREW,CAP,HEXAGON H.....	1
26	PBOZZ	3010-00-117-2594	19207	10920718	COUPLING,SHAFT,RIGI.....	1
27	PAOZZ	5315-00-080-7636	19207	10920724	PIN,STRAIGHT,HEADED.....	1
28	PBOZZ	2590-00-345-8026	19207	10920719	LEVER,REMOTE CONTRO.....	1

END OF FIGURE

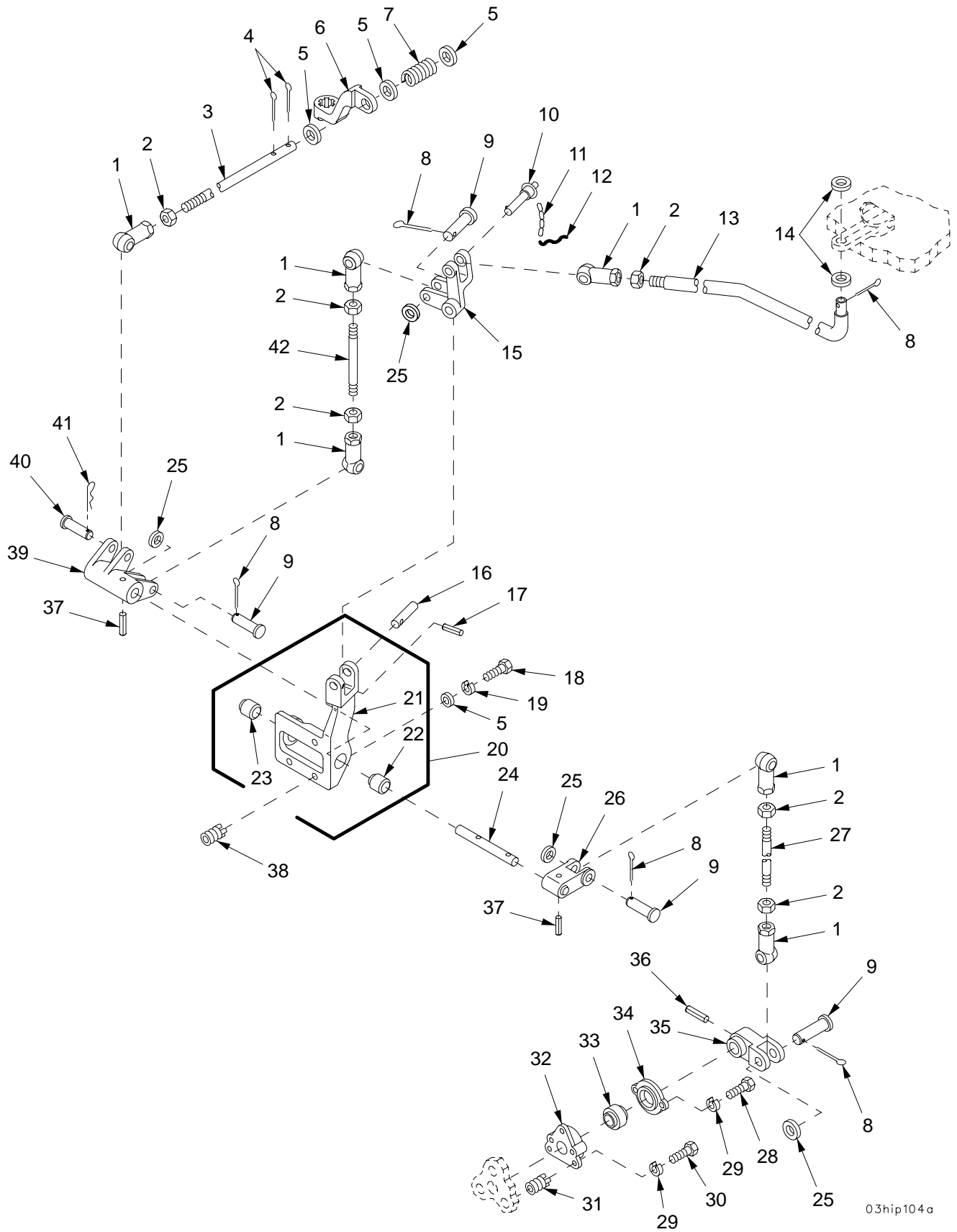
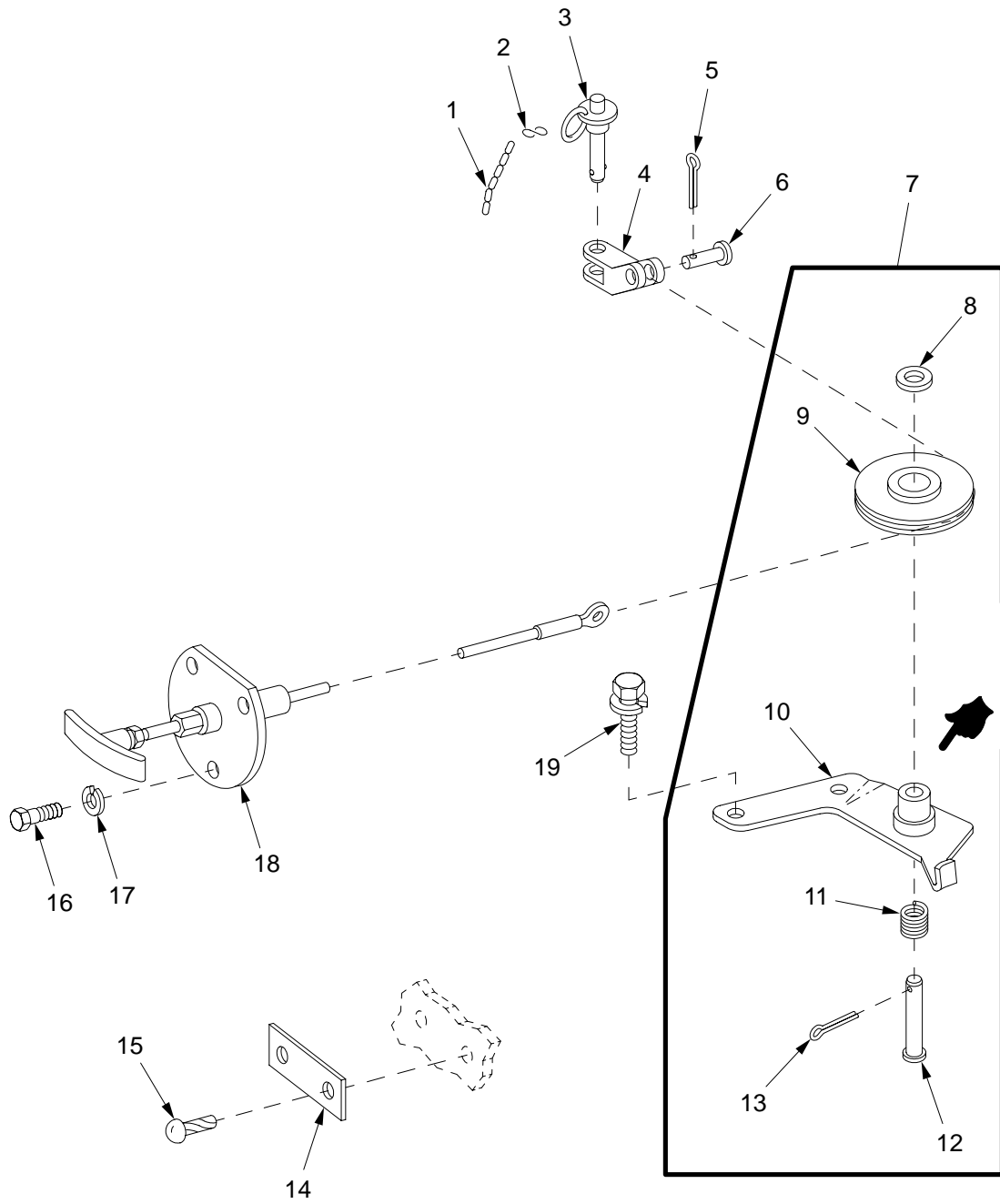

Figure 25. Throttle Controls, Engine Compartment

(1) ITEM NO	(2) SMR	(3) NSN	(4) CAGE	(5) PART NUMBER	(6) DESCRIPTION AND USABLE ON CODE (UOC)	(7) QTY
					GROUP 0312 ACCELERATOR, THROTTLE, OR CHOKE CONTROLS	
					FIGURE 25 THROTTLE CONTROLS, ENGINE COMPARTMENT	
1	PAOZZ	3120-00-809-6434	19207	8741800-1	BEARING,PLAIN,ROD E.....	6
2	PAOZZ	5310-00-891-1751	96906	MS35691-22	NUT,PLAIN,HEXAGON.....	6
3	PAOZZ	5306-00-878-8134	19207	10925349	ROD,THREADED END.....	1
4	PAOZZ	5315-00-816-1794	24617	103374	PIN,COTTER.....	2
5	PAOZZ	5310-00-877-5972	19200	10910174-3	WASHER,FLAT.....	6
6	PBOZZ	3040-00-121-6150	19207	11643782	LEVER,REMOTE CONTRO.....	1
7	PAOZZ	5360-00-073-0147	19207	10941412	SPRING,HELICAL,COMP.....	1
* 8	PAOZZ	5315-00-842-3044	80205	MS24665-283	PIN,COTTER.....	5
9	PAOZZ	5315-00-954-1289	96906	MS20392-5C43	PIN,STRAIGHT,HEADED.....	4
10	PAOZZ	5315-00-937-0965	96906	MS17984C615	PIN,QUICK RELEASE.....	1
11	MOOZZ		80205	NAS1286-6	LINK,CHAIN,CONNECTI MAKE FROM CHAIN, P/N NAS1286-6.....	V
12	MOOZZ		96906	MS20995-F32-2AR	WIRE,NONELECTRICAL MAKE FROM WIRE, P/N QQW461.....	V
13	PBOZZ	3040-00-226-1997	19207	10941827	CONNECTING LINK,RIG.....	1
14	PAOZZ	5310-00-081-4219	96906	MS27183-12	WASHER,FLAT.....	2
15	PAOZZ	3040-00-345-8030	19207	10920722	BELL CRANK.....	1
16	PAOZZ	5315-00-453-9334	19207	10895380	PIN,STRAIGHT,HEADLE.....	1
17	PAOZZ	5315-00-844-6796	80205	MS16562-39	PIN,SPRING.....	1
18	PAOZZ	5305-00-269-3236	80204	B1821BH038F100N	SCREW,CAP,HEXAGON H.....	3
19	PAOZZ	5310-00-011-5093	96906	MS35338-65	WASHER,LOCK.....	3
20	PAOOO	2590-00-010-3794	19207	10920717	BRACKET THROTTLE LI.....	1
21	XAOZZ		19207	10920716	.BRACKET.....	1
22	PAOZZ	3120-00-411-3972	19207	10903272	.BEARING,SLEEVE.....	1
23	PAOZZ	3120-00-411-3978	19207	10903271	.BEARING,SLEEVE.....	1
24	PAOZZ	5315-00-135-4480	19207	10903058	PIN,STRAIGHT,HEADLE.....	1
25	PAOZZ	5310-00-209-6516	19207	10920723	WASHER,FLAT.....	4
26	PBOZZ	2590-00-345-8027	19207	10920747	LEVER,REMOTE CONTRO.....	1
27	PAOZZ	5306-00-443-4833	19207	10895376-8	ROD,THREADED END.....	1
28	PAOZZ	5305-00-068-7837	80204	B1821BH025C063N	SCREW,CAP,HEXAGON H.....	2
29	PAOZZ	5310-00-274-8715	96906	MS35338-63	WASHER,LOCK.....	5
30	PAOZZ	5306-00-068-0513	60285	6893-2	BOLT,MACHINE.....	3
31	PAFZZ	5325-00-805-0337	96906	MS51831-202	INSERT,SCREW THREAD.....	3
32	PBOZZ	2590-00-135-4478	19207	10920714	SUPPORT,ACCELERATOR.....	1
33	PAOZZ	3120-01-104-5989	73134	NRR12	BEARING,PLAIN,SELF-.....	1
34	PAOZZ	4730-00-135-4482	19207	10920715	FLANGE,PIPE.....	1
35	PBOZZ	2590-00-345-8028	19207	10920748	LEVER,REMOTE CONTRO.....	1
36	PAOZZ	5315-00-844-3664	80205	MS16562-67	PIN,SPRING.....	1
37	PAOZZ	5315-00-844-3962	80205	MS16562-44	PIN,SPRING.....	2
38	PAFZZ	5325-00-805-0339	96906	MS51831-204	INSERT,SCREW THREAD.....	3
39	PBOZZ	3040-00-345-8029	19207	10920749	BELL CRANK.....	1
40	PAOZZ	5315-00-957-0765	96906	MS20392-5C47	PIN,STRAIGHT,HEADED.....	1
41	PAOZZ	5315-00-775-3911	19207	7753911	PIN,LOCK.....	1
42	PAOZZ	5307-00-104-4617	19207	10920725	STUD,PLAIN.....	1

END OF FIGURE



03hip071

Figure 26. Fuel Shutoff Control

SECTION II

TM 9-2350-314-24P-1

(1) ITEM NO	(2) SMR	(3) NSN	(4) CAGE	(5) PART NUMBER	(6) DESCRIPTION AND USABLE ON CODE (UOC)	(7) QTY
					GROUP 0312 ACCELERATOR, THROTTLE, OR CHOKE CONTROLS FIGURE 26 FUEL SHUTOFF CONTROL	
1	MOOZZ		81348	RR-C-271T2C2-6	CHAIN,WELDLESS MAKE FROM CHAIN, P/N C43974.....	V
2	PAOZZ	4030-00-270-5436	96906	MS87006-3	HOOK,CHAIN,S.....	1
3	PAOZZ	5315-00-904-5272	96906	MS17984C507	PIN,QUICK RELEASE.....	1
4	PAOZZ	5340-00-834-5904	19207	10909965	CLEVIS,ROD END.....	1
5	PAOZZ	5315-00-839-2325	80205	MS24665-132	PIN,COTTER.....	1
6	PAOZZ	5315-00-087-8226	96906	MS20392-2C21	PIN,STRAIGHT,HEADED.....	1
7	AOOOO		19207	10922244	BRACKET AND PULLEY.....	1
8	PAOZZ	5310-00-809-3078	96906	MS27183-11	.WASHER,FLAT.....	1
9	PAOZZ	1640-00-277-1121	96906	MS20219-5	.PULLEY,GROOVE.....	1
10	PAOZZ	5342-00-570-9716	19207	10922241	.BRACKET,PULLEY FUE.....	1
11	PAOZZ	5360-00-081-3417	19207	10922242	.SPRING,HELICAL,COMP.....	1
12	PAOZZ	5315-00-811-9107	96906	MS20392-3C45	.PIN,STRAIGHT,HEADED.....	1
13	PAOZZ	5315-00-839-2325	80205	MS24665-132	.PIN,COTTER.....	1
14	PAOZZ	9905-00-781-6299	19207	10913418	PLATE,IDENTIFICATIO.....	1
15	PAOZZ	5305-00-253-5625	80205	MS21318-46	SCREW,DRIVE.....	2
16	PAOZZ	5305-00-068-7837	80204	B1821BH025C063N	SCREW,CAP,HEXAGON H.....	3
17	PAOZZ	5310-00-274-8715	96906	MS35338-63	WASHER,LOCK.....	3
18	PAOZZ	2590-00-930-0417	19207	10942229	CONTROL ASSEMBLY,PU.....	1
19	PAOZZ	5305-00-135-5157	72582	9417926	SCREW,ASSEMBLED WAS.....	2

END OF FIGURE

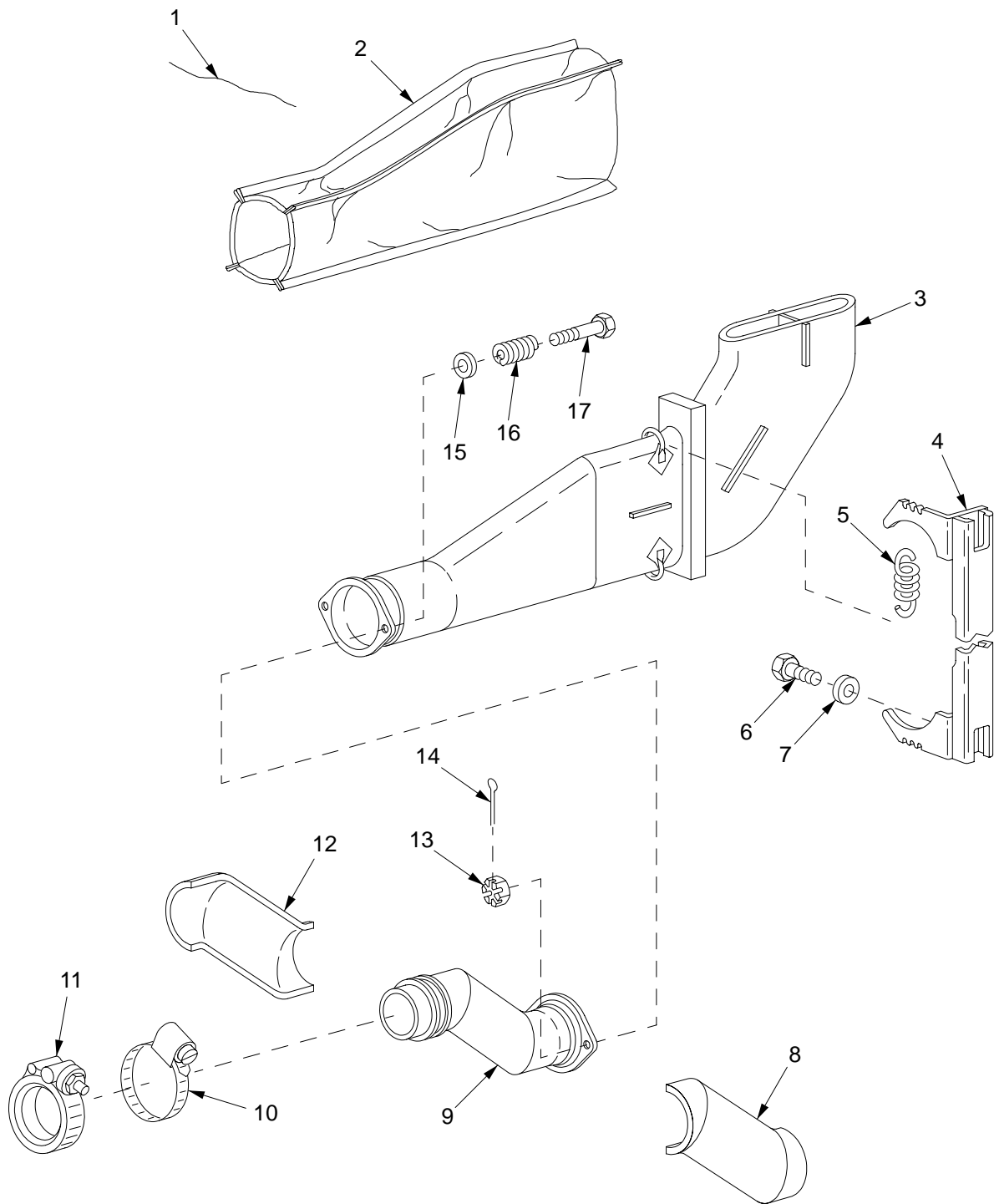

04hip047

Figure 27. Exhaust Pipe and Insulation

SECTION II

TM 9-2350-314-24P-1

(1) ITEM NO	(2) SMR	(3) NSN	(4) CAGE	(5) PART NUMBER	(6) DESCRIPTION AND USABLE ON CODE (UOC)	(7) QTY
					GROUP 0401 MUFFLER AND PIPES FIGURE 27 EXHAUST PIPE AND INSULATION	
1	MOOZZ		96906	MS20995C41AR	WIRE,NONELECTRICAL MAKE FROM WIRE, P/N MS20995C41.....	V
2	PAOZZ	5640-01-316-5491	19207	12370585	INSULATION BLANKET,.....	1
3	PAOZZ	2990-01-335-7412	19207	10941737-1	PIPE,EXHAUST.....	1
4	PBOZZ	2990-00-400-7058	19207	11604888	HANGER,ENGINE EXHAU.....	1
5	PAOZZ	5360-00-899-4479	19207	10903035	SPRING,HELICAL,EXTE.....	2
6	PAOZZ	5305-00-543-4372	80204	B1821BH038C075N	SCREW,CAP,HEXAGON H.....	2
7	PAOZZ	5310-00-877-5972	19200	10910174-3	WASHER,FLAT.....	2
8	PAOZZ	2990-01-043-8192	19207	12260221-1	INSULATION,EXHAUST.....	1
9	PAOZZ	2990-01-334-4324	85336	12260213-1	PIPE,EXHAUST.....	1
10	PAOZZ	4730-00-908-6294	17576	A-A-52506	CLAMP,HOSE.....	3
11	PAOZZ	5342-01-038-5708	19207	12260222	COUPLING,CLAMP,GROO.....	1
12	PAOZZ	2990-01-042-2466	19207	12260221-2	INSULATION,EXHAUST.....	1
13	PAOZZ	5310-00-401-0825	96906	MS35692-14	NUT,PLAIN,SLOTTED,H.....	2
14	PAOZZ	5315-00-234-1854	80205	MS24665-153	PIN,COTTER.....	2
15	PAOZZ	5310-00-877-5973	19200	10910174-2	WASHER,FLAT.....	2
16	PAOZZ	5360-00-809-1454	19207	10917102	SPRING,HELICAL,COMP.....	2
17	PAOZZ	5306-00-180-2757	88044	AN5H20	BOLT,MACHINE.....	2

END OF FIGURE

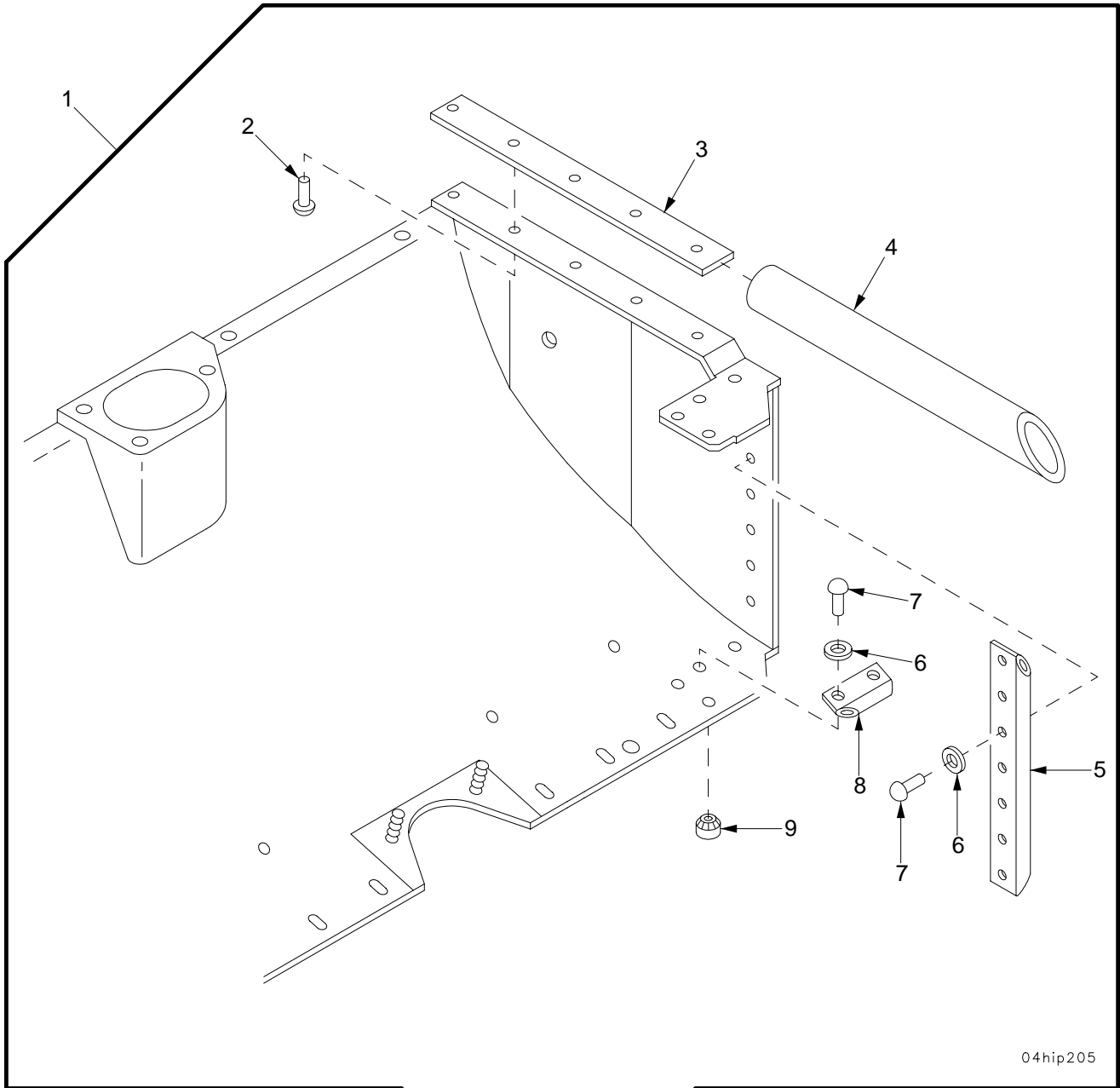

Figure 28. Exhaust Heat Shield

SECTION II

TM 9-2350-314-24P-1

(1) ITEM NO	(2) SMR	(3) NSN	(4) CAGE	(5) PART NUMBER	(6) DESCRIPTION AND USABLE ON CODE (UOC)	(7) QTY
					GROUP 0401 MUFFLER AND PIPES	
					FIGURE 28 EXHAUST HEAT SHIELD	
1	PBOZZ	2910-00-113-0787	19207	10941618	SHIELD,HEAT,FUEL TA.....	1
2	PBOZZ	5320-00-828-6116	96906	MS24662-233	.RIVET,BLIND.....	5
3	PBOZZ	2910-00-113-0785	19207	11594128	.RETAINER,SEAL,HEAT.....	1
4	PBOZZ	5330-00-854-9986	19207	10903692	.SEAL,NONMETALLIC RO.....	1
5	PBOZZ	2910-00-999-8584	19207	10941596	.SEAL,FUEL TANK.....	1
6	PBOZZ	5310-00-823-8804	96906	MS27183-9	.WASHER,FLAT.....	11
7	PBOZZ	5320-00-999-9322	88044	AN125630	.RIVET,SOLID.....	11
8	PBOZZ	5330-00-999-8585	19207	10941611	.SEAL,NONMETALLIC SP.....	2
9	PBOZZ	5310-01-360-2048	19204	7035292	.NUT,PLAIN,SPLINE.....	2

END OF FIGURE

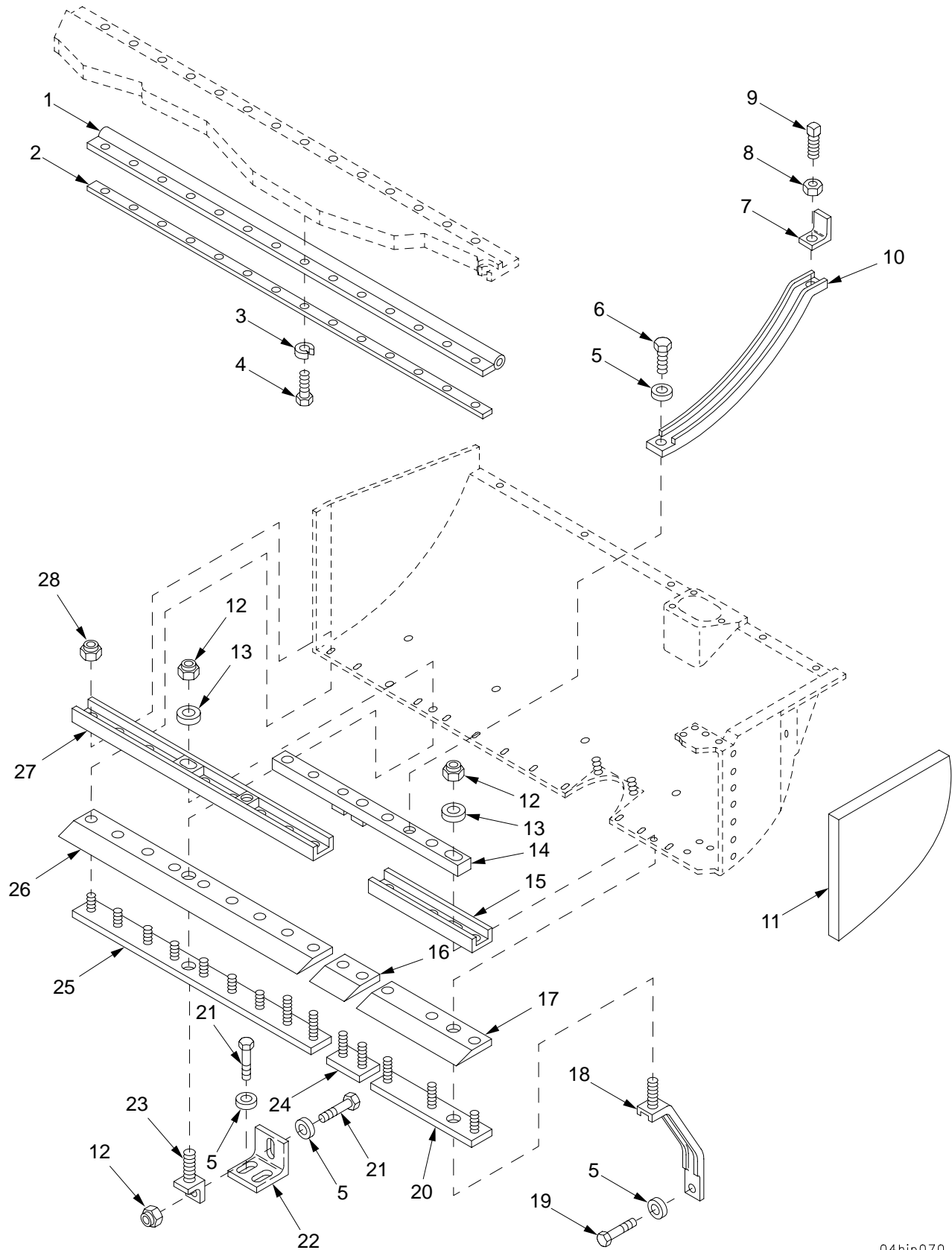

04hip070

Figure 29. Exhaust Heat Shield (Continued)

(1) ITEM NO	(2) SMR	(3) NSN	(4) CAGE	(5) PART NUMBER	(6) DESCRIPTION AND USABLE ON CODE (UOC)	(7) QTY
GROUP 0401 MUFFLER AND PIPES FIGURE 29 EXHAUST HEAT SHIELD (CONTINUED)						
1	PAOZZ	5330-00-886-3010	19207	10903694	SEAL, NONMETALLIC SP.....	1
2	PBOZZ	2910-00-269-4934	19207	10903693	RETAINER, SEAL UPPER.....	1
3	PAOZZ	5310-00-274-8715	96906	MS35338-63	WASHER, LOCK.....	14
4	PAOZZ	5305-00-071-2506	80204	B1821BH025C050N	SCREW, CAP, HEXAGON H.....	14
5	PAOZZ	5310-00-880-0625	19207	10941915-3	WASHER, FLAT.....	6
6	PAOZZ	5305-00-269-3233	80204	B1821BH038F063N	SCREW, CAP, HEXAGON H.....	2
7	PAOZZ	5340-00-115-0540	19207	11636313	BRACKET, ANGLE.....	2
8	PAOZZ	5310-00-851-2682	96906	MS35691-17	NUT, PLAIN, HEXAGON.....	2
9	PAOZZ	5305-00-054-9275	96906	MS51955-40	SETSCREW.....	2
10	PAOZZ	2910-00-113-0788	19207	11636304	STIFFENER, HEAT SHIE.....	2
11	PAOZZ	2540-01-374-2813	19207	12268368	INSULATION, THERMAL,	1
12	PAOZZ	5310-00-087-4652	81349	M45913/1-6CG5C	NUT, SELF-LOCKING, HE.....	3
13	PAOZZ	5310-00-877-5972	19200	10910174-3	WASHER, FLAT.....	2
14	PAOZZ	2910-00-113-0792	19207	11636309	BAR, CONNECTOR, STIFF.....	1
15	PAOZZ	2590-00-113-0789	19207	11636300	MOLDING, METAL.....	1
16	PAOZZ	5330-00-930-5155	19207	11604872	SEAL, HEAT SHIELD.....	1
17	PAOZZ	5330-00-135-8988	19207	11636299	SEAL, NONMETALLIC AN.....	1
18	PAOZZ	2590-00-113-0790	19207	11636311	BRACKET, VEHICULAR C.....	1
19	PAOZZ	5305-00-269-3234	80204	B1821BH038F075N	SCREW, CAP, HEXAGON H.....	1
20	PAOZZ	2910-00-113-0791	19207	11636305	RETAINER, SEAL, HEAT.....	1
21	PAOZZ	5305-00-068-0510	80204	B1821BH038C100N	SCREW, CAP, HEXAGON H.....	3
22	PBOZZ	5340-00-120-0251	19207	11636301	BRACKET, ANGLE.....	1
23	PAOZZ	2910-00-113-9586	19207	11636308	SUPPORT, SECTION, REI.....	1
24	PAOZZ	2910-00-113-0794	19207	11636306	RETAINER, SEAL, HEAT.....	1
25	PAOZZ	2910-00-113-0795	19207	11636307	RETAINER, SEAL, HEAT.....	1
26	PAOZZ	5330-00-117-2548	19207	11636303	SEAL, NONMETALLIC AN.....	1
27	PBOZZ	2910-00-113-0793	19207	11636312	SECTION, REINFORCEME.....	1
28	PAOZZ	5310-00-088-1251	81349	M45913/1-4CG5C	NUT, SELF-LOCKING, HE.....	14

END OF FIGURE

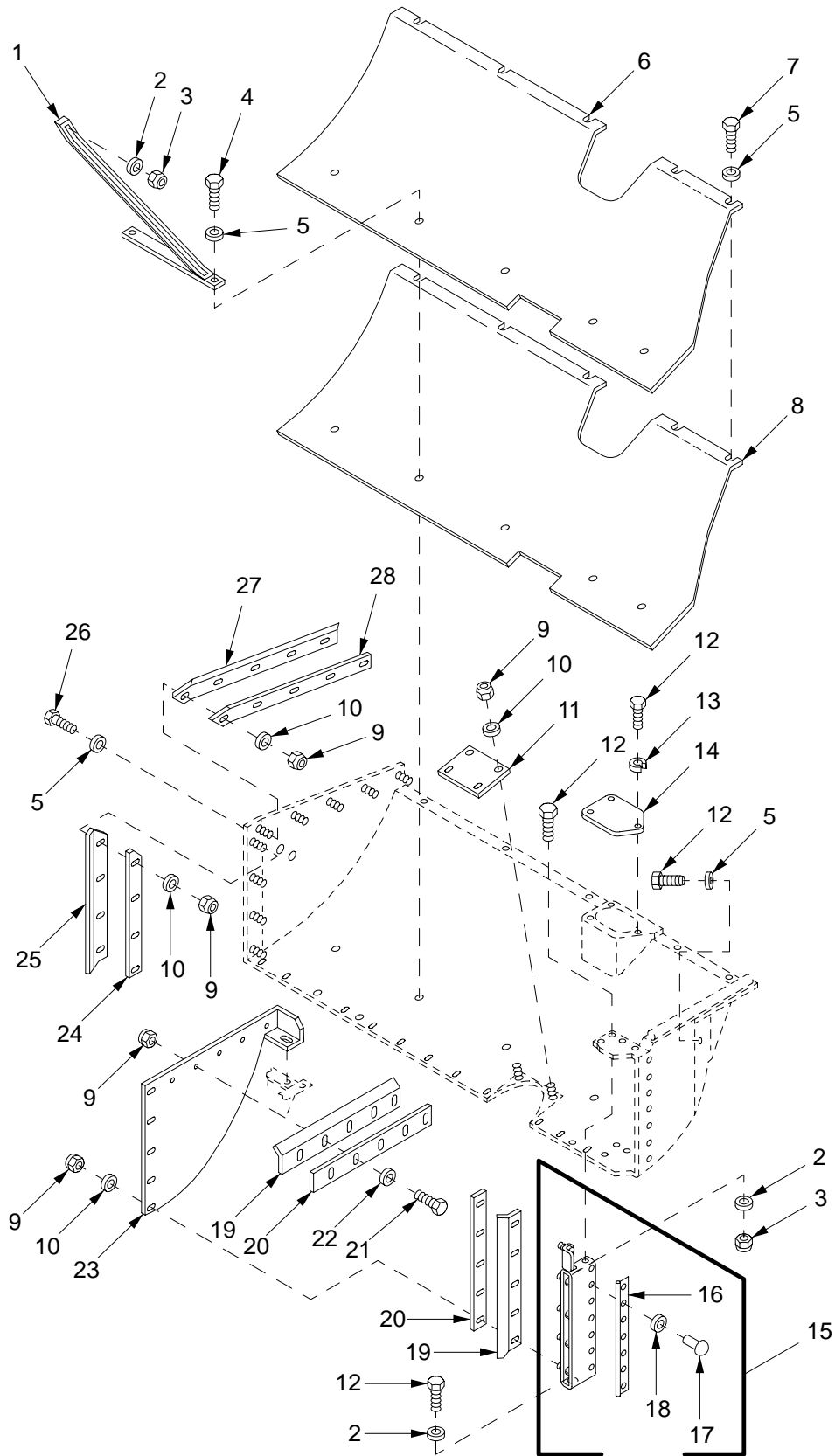

04hip069

Figure 30. Exhaust Heat Shield (Continued)

(1) ITEM NO	(2) SMR	(3) NSN	(4) CAGE	(5) PART NUMBER	(6) DESCRIPTION AND USABLE ON CODE (UOC)	(7) QTY
GROUP 0401 MUFFLER AND PIPES FIGURE 30 EXHAUST HEAT SHIELD (CONTINUED)						
1	PBOZZ	2910-00-109-4283	19207	11605098	SUPPORT, SHIELD, TANK.....	1
2	PAOZZ	5310-00-865-9513	19200	10910174-1	WASHER, FLAT.....	6
3	PAOZZ	5310-00-877-5796	96906	MS21044-N4	NUT, SELF-LOCKING, HE.....	4
4	PAOZZ	5305-00-884-8947	80205	MS21094-4004	SCREW, CAP, HEXAGON H.....	2
5	PAOZZ	5310-00-058-1305	19200	10910174-20	WASHER, FLAT.....	13
6	PBOZZ	2910-00-109-4279	19207	10953835	RETAINER, INSULATION.....	1
7	PAOZZ	5305-00-068-0512	80204	B1821BH025F056N	SCREW, CAP, HEXAGON H.....	8
8	PAOZZ	5640-00-109-4277	19207	10953836	INSULATION BLANKET.....	1
9	PAOZZ	5310-00-088-1251	81349	M45913/1-4CG5C	NUT, SELF-LOCKING, HE.....	21
10	PAOZZ	5310-00-809-3078	96906	MS27183-11	WASHER, FLAT.....	16
11	PAOZZ	5340-00-120-0254	19207	10941612	COVER, ACCESS.....	1
12	PAOZZ	5305-00-267-8952	80204	B1821BH025F050N	SCREW, CAP, HEXAGON H.....	8
13	PAOZZ	5310-00-274-8715	96906	MS35338-63	WASHER, LOCK.....	3
14	PAOZZ	5340-00-109-4276	19207	10909810	COVER, ACCESS.....	1
15	PAOZZ	2910-00-113-0786	19207	10941597	RETAINER, SEAL, HEAT.....	1
16	PBOZZ	2910-00-999-8584	19207	10941596	.SEAL, FUEL TANK.....	1
17	PBOZZ	5320-00-999-9322	88044	AN125630	.RIVET, SOLID.....	7
18	PBOZZ	5310-00-823-8804	96906	MS27183-9	.WASHER, FLAT.....	7
19	PAOZZ	5330-00-930-5156	19207	11604874	SEAL, HEAT SHIELD.....	2
20	PAOZZ	5365-00-109-4285	19207	10941604	SPACER, PLATE.....	2
21	PAOZZ	5305-00-071-2505	80204	B1821BH025C088N	SCREW, CAP, HEXAGON H.....	5
22	PAOZZ	5310-00-809-4058	96906	MS27183-10	WASHER, FLAT.....	5
23	PAOZZ	2815-01-327-7711	19207	12352913	BAFFLE, AIRFLOW, ENGI.....	1
24	PAOZZ	5365-00-109-4299	19207	10941600	SPACER, PLATE.....	1
25	PAOZZ	5330-00-930-5158	19207	11604870	SEAL, HEAT SHIELD.....	1
26	PAOZZ	5306-00-068-0513	60285	6893-2	BOLT, MACHINE.....	2
27	PAOZZ	5330-00-930-5159	19207	11604869	SEAL, HEAT SHIELD.....	1
28	PAOZZ	2910-00-109-4286	19207	10941599	PLATE, SHIELD RETAIN.....	1

END OF FIGURE

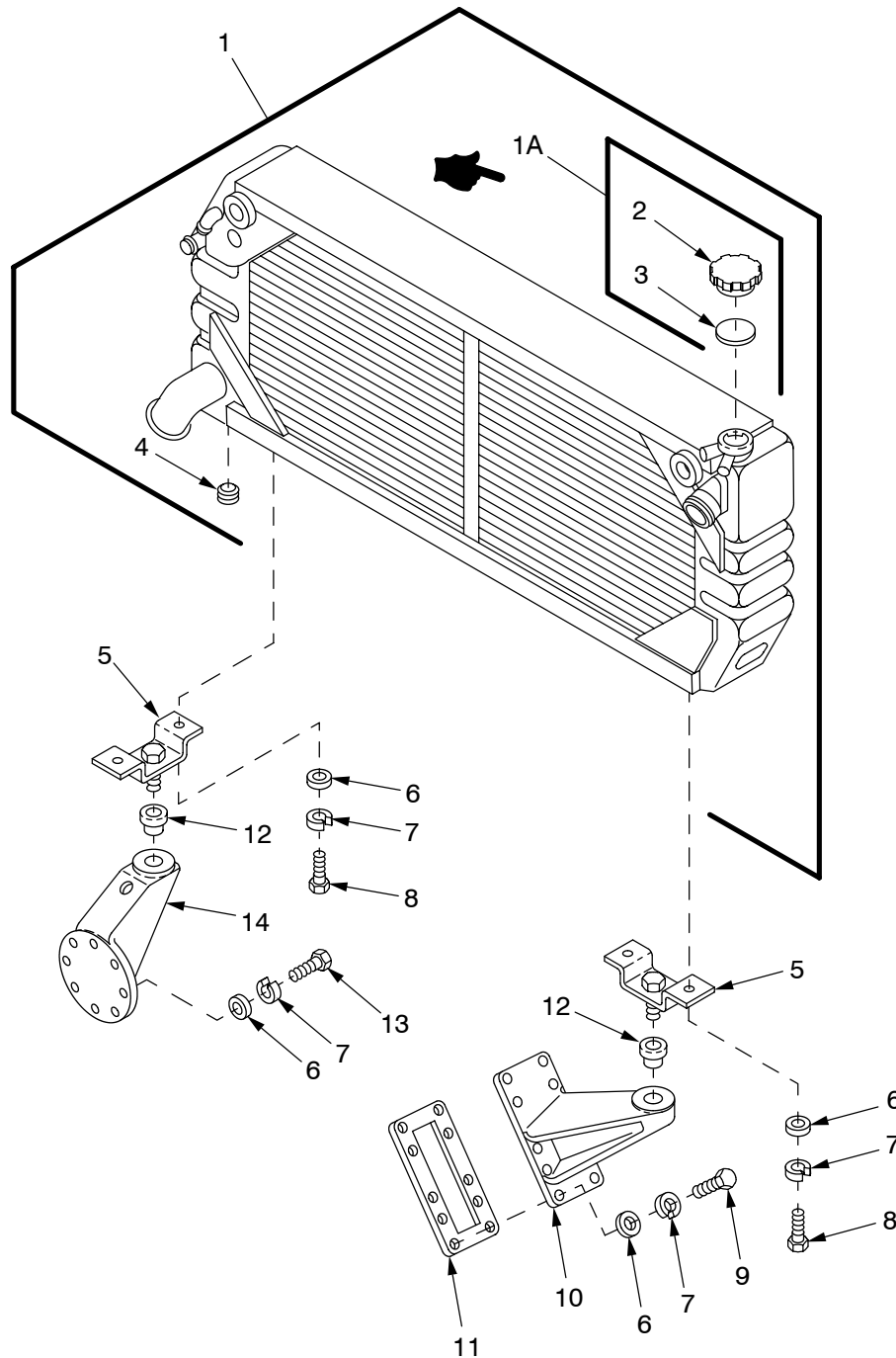

05hip081

Figure 31. Engine Coolant Radiator and Mountings

SECTION II

TM 9-2350-314-24P-1

(1) ITEM NO	(2) SMR	(3) NSN	(4) CAGE	(5) PART NUMBER	(6) DESCRIPTION AND USABLE ON CODE (UOC)	(7) QTY
					GROUP 0501 RADIATOR FIGURE 31 ENGINE COOLANT RADIATOR AND MOUNTINGS	
1	PAOFF	2930-01-308-9191	50022	DA-855900-0	RADIATOR,ENGINE COO SEE TM750-254..	1
1A	PAOZZ	2930-01-090-4932	19207	10882098	.CAP,FILLER OPENING.....	1
2	XAOZZ		19207	10882098-1	..CAP,RADIATOR ASSEMB.....	1
3	PAOZZ	5330-00-888-3792	19207	11636132	..GASKET.....	1
4	PAOZZ	4730-00-604-7953	72582	143969	.PLUG,PIPE.....	1
5	PAOZZ	5340-01-199-5448	19207	12260122	BRACKET,MOUNTING.....	2
6	PAOZZ	5310-00-877-5972	19200	10910174-3	WASHER,FLAT.....	21
7	PAOZZ	5310-00-011-5093	96906	MS35338-65	WASHER,LOCK.....	21
8	PAOZZ	5305-00-269-3236	80204	B1821BH038F100N	SCREW,CAP,HEXAGON H.....	4
9	PAOZZ	5305-00-269-3238	80204	B1821BH038F125N	SCREW,CAP,HEXAGON H.....	9
10	PAOZZ	2930-00-725-5283	19207	10920610	MOUNT,RADIATOR REAR.....	1
11	PAOZZ	5330-01-375-2165	19207	8351752 NON-ASBE STOS	GASKET.....	1
12	PAOZZ	5365-00-446-3269	19207	10917099	BUSHING,NONMETALLIC.....	2
13	PAOZZ	5305-00-068-0511	80204	B1821BH038C125N	SCREW,CAP,HEXAGON H.....	8
14	PAOZZ	2930-00-756-2709	19207	10919236	MOUNT,RADIATOR,FRON.....	1

END OF FIGURE

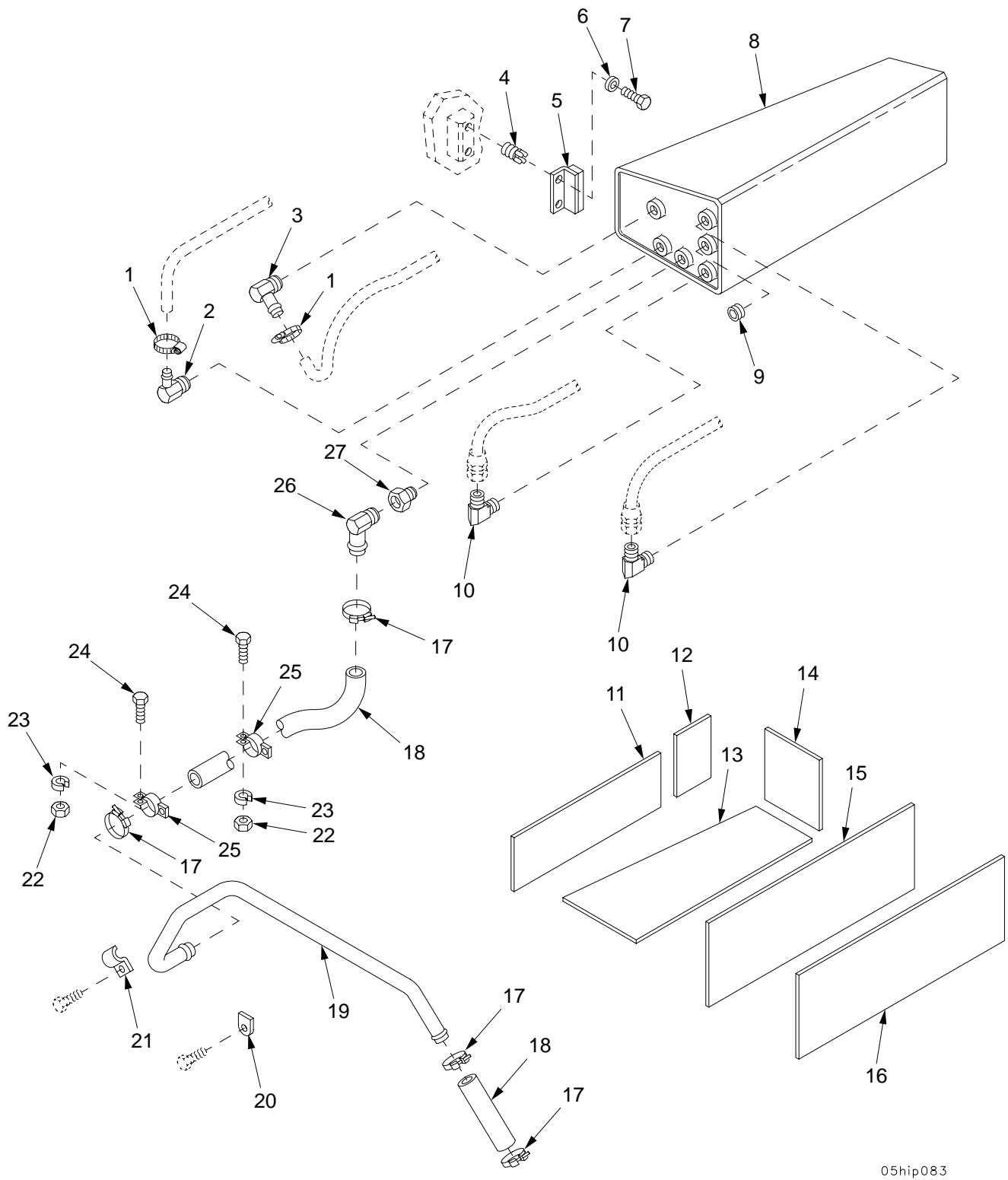

05hip083

Figure 32. Radiator Surge Tank

(1) ITEM NO	(2) SMR	(3) NSN	(4) CAGE	(5) PART NUMBER	(6) DESCRIPTION AND USABLE ON CODE (UOC)	(7) QTY
					GROUP 0501 RADIATOR FIGURE 32 RADIATOR SURGE TANK	
1	PAOZZ	4730-00-871-6729	19207	12273192	CLAMP,HOSE.....	2
2	PAOZZ	4730-00-833-0833	96906	MS24519-3	ELBOW,PIPE TO HOSE.....	1
* 3	PAOZZ	4730-00-764-9109	81343	J1231-4-4-430260 -SA	ELBOW,PIPE TO HOSE.....	1
4	PAFZZ	5325-01-066-2840	96906	MS51831-104	INSERT,SCREW THREAD PART OF KIT P/N 57K4218.....	2
5	PAOZZ	2930-00-725-5272	19207	11635669	RETAINER ASSEMBLY,S.....	1
6	PAOZZ	5310-00-877-5972	19200	10910174-3	WASHER,FLAT.....	2
7	PAOZZ	5305-00-543-4372	80204	B1821BH038C075N	SCREW,CAP,HEXAGON H.....	2
8	PAOZZ	2930-00-109-4300	19207	11635558	TANK,SURGE,ENGINE C.....	1
9	PAOZZ	4730-00-044-4861	6N299	0918850	PLUG,PIPE.....	1
10	PAOZZ	4730-00-941-6026	96906	MS20822-4-4J	ELBOW,PIPE TO TUBE.....	2
11	PAOZZ	5340-00-065-0753	19207	10895710-3	PAD,CUSHIONING.....	1
12	PAOZZ	5340-00-103-5799	19207	10895710-4	PAD,CUSHIONING.....	1
13	PAOZZ	2930-00-067-7864	19207	10903333	PAD,RADIATOR.....	1
14	PAOZZ	8140-00-102-3671	19207	10903331	PAD,CUSHIONING.....	1
15	PAOZZ	2930-00-445-8927	19207	10903329	PAD,RADIATOR SURGE.....	1
16	PAOZZ	5340-00-102-3670	19207	10895710-5	PAD,CUSHIONING.....	1
17	PAOZZ	4730-01-094-9034	19207	11669087-1	CLAMP,HOSE.....	4
18	MOOZZ		58536	A52426-1F-52	HOSE,NONMETALLIC MAKE FROM HOSE, P/N A52426-1F.....	V
19	PAOZZ	4710-00-861-1421	19207	10903324	TUBE,BENT,METALLIC.....	1
20	PAOZZ	5340-00-890-3498	19207	10903325	STRAP,RETAINING.....	1
21	PAOZZ	5340-00-890-3497	19207	10903326	STRAP,RETAINING.....	1
22	PAOZZ	5310-00-931-8167	96906	MS51967-6	NUT,PLAIN,HEXAGON.....	2
23	PAOZZ	5310-00-407-9566	96906	MS35338-45	WASHER,LOCK.....	2
24	PAOZZ	5306-00-226-4824	80204	B1821BH031C063N	BOLT,MACHINE.....	2
25	PAOZZ	5340-00-111-7472	19207	10920619	CLAMP,LOOP.....	2
26	PAOZZ	4730-00-278-5604	19207	7392024	ELBOW,PIPE TO HOSE.....	1
27	PAOZZ	4730-00-420-9797	24617	444007	COUPLING,PIPE.....	1
28	MOOZZ		58536	A52426-1F-5	HOSE,NONMETALLIC MAKE FROM HOSE, P/N A52426-1F.....	V

END OF FIGURE

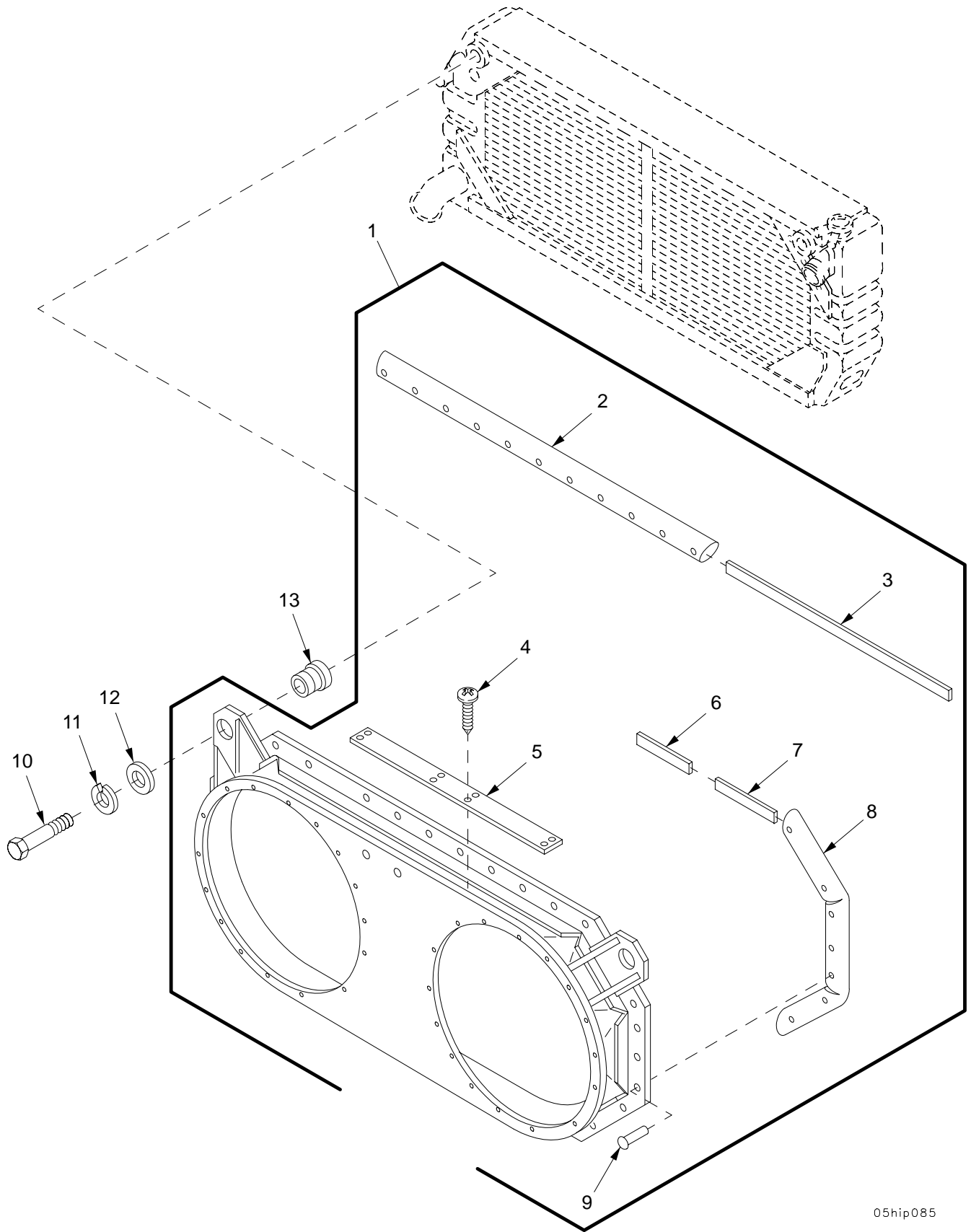

05hip085

Figure 33. Radiator Fan Shroud

SECTION II

TM 9-2350-314-24P-1

(1) ITEM NO	(2) SMR	(3) NSN	(4) CAGE	(5) PART NUMBER	(6) DESCRIPTION AND USABLE ON CODE (UOC)	(7) QTY
					GROUP 0502 SHROUDS	
					FIGURE 33 RADIATOR FAN SHROUD	
1	PAOOO	2930-01-300-6036	19207	12352901	SHROUD, FAN, RADIATOR.....	1
2	PAOZZ	5330-01-314-1439	19207	12352907	.SEAL, NONMETALLIC RO.....	2
3	PAOZZ	5340-01-329-7120	19207	12352903-1	.PANEL, BLANK.....	2
4	PAOZZ	5305-00-432-4251	96906	MS51861-65	.SCREW, TAPPING.....	8
5	PAOZZ	2930-00-493-9003	19207	11664807	.COVER, RADIATOR SHRO.....	1
6	PAOZZ	5340-01-329-7119	19207	12352903-3	.PANEL, BLANK.....	4
7	PAOZZ	5340-01-329-7121	19207	12352903-2	.PANEL, BLANK.....	2
8	PAOZZ	5330-00-102-9927	19207	11619289	.SEAL, NONMETALLIC RO.....	2
9	PAOZZ	5320-00-930-7865	96906	MS24662-118	.RIVET, BLIND.....	36
10	PAOZZ	5305-00-071-2071	80204	B1821BH050C200N	SCREW, CAP, HEXAGON H.....	2
11	PAOZZ	5310-00-011-6121	96906	MS35338-67	WASHER, LOCK.....	2
12	PAOZZ	5310-00-849-1380	19207	10902912	WASHER, FLAT.....	2
13	PAOZZ	5365-00-446-3269	19207	10917099	BUSHING, NONMETALLIC.....	2

END OF FIGURE

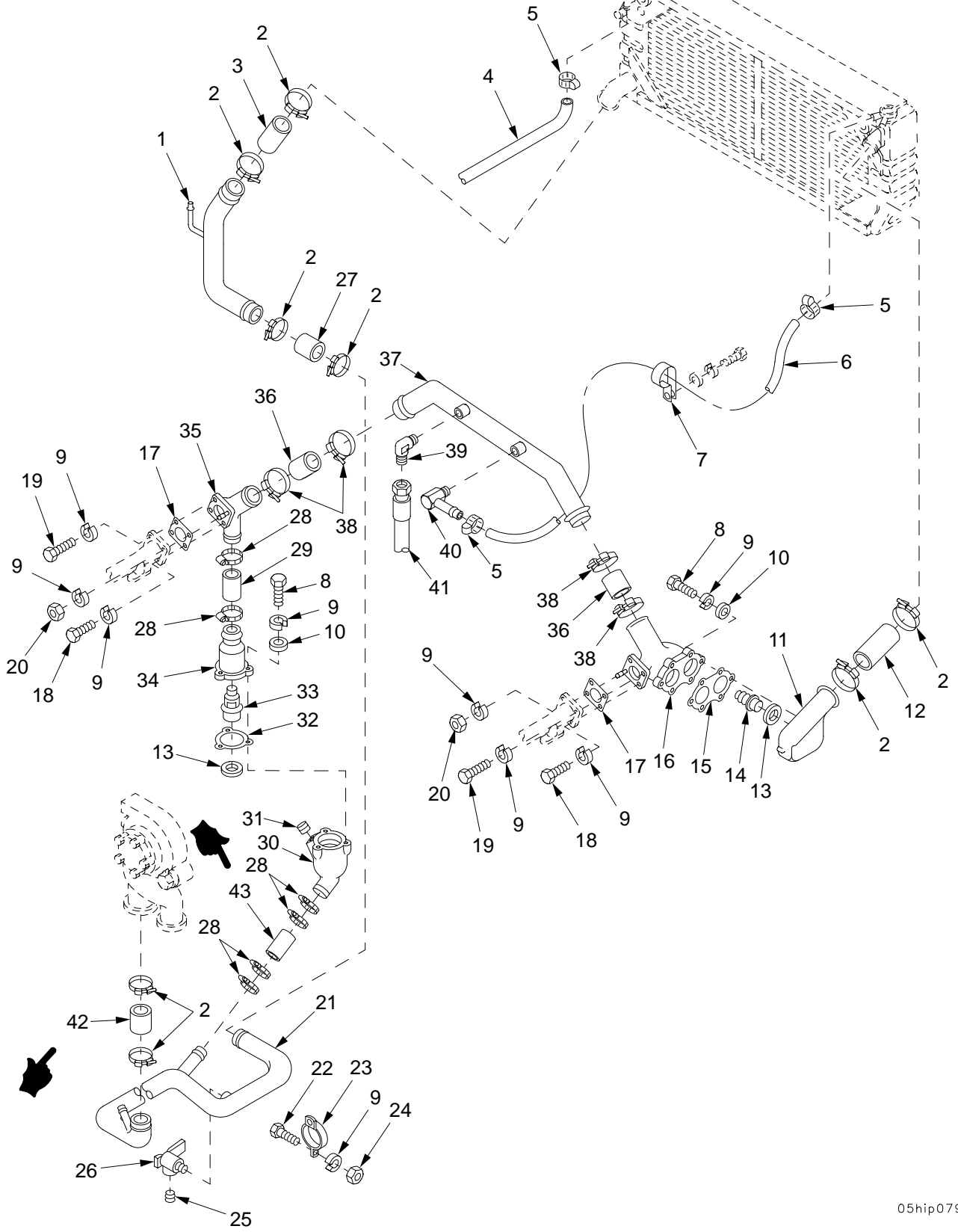

05hip079

Figure 34. Engine Coolant Thermostats, Hoses, Tubes, and Fittings

(1) ITEM NO	(2) SMR	(3) NSN	(4) CAGE	(5) PART NUMBER	(6) DESCRIPTION AND USABLE ON CODE (UOC)	(7) QTY
					GROUP 0503 WATER MANIFOLD, HEADERS, THERMOSTATS, AND HOUSING	
					FIGURE 34 ENGINE COOLANT THERMOSTATS, HOSES, TUBES, AND FITTINGS	
1	PAOZZ	4710-01-083-5421	19207	12260275	TUBE ASSEMBLY.....	1
2	PAOZZ	4730-01-090-1216	19207	11669087-3	CLAMP,HOSE.....	8
3	MOOZZ		58536	A52426-1S-5.75	HOSE,NONMETALLIC MAKE FROM HOSE, P/N A52426-1S.....	V
4	MOOZZ		58536	A52426-1A	HOSE,NONMETALLIC MAKE FROM HOSE, A52426-1A45.....	V
5	PAOZZ	4730-00-871-6729	19207	12273192	CLAMP,HOSE.....	3
6	MOOZZ		81349	MIL-H-13444-40	HOSE,NONMETALLIC MAKE FROM HOSE, P/N 33H579PN.....	V
7	PAOZZ	5340-00-597-0182	96906	MS21333-39	CLAMP,LOOP.....	1
8	PAOZZ	5306-00-226-4827	80204	B1821BH031C100N	BOLT,MACHINE.....	9
9	PAOZZ	5310-00-407-9566	96906	MS35338-45	WASHER,LOCK.....	10
10	PAOZZ	5310-00-081-4219	96906	MS27183-12	WASHER,FLAT.....	9
11	PBOZZ	2930-00-932-7610	19207	10903081	WATER OUTLET,ENGINE.....	1
12	MOOZZ		58536	A52426-1S-7.50	HOSE,NONMETALLIC MAKE FROM HOSE P/N A52426-1S.....	V
13	PAOZZ	5330-00-246-6380	58312	3S9643-00	SEAL,PLAIN ENCASED.....	3
14	PAOZZ	6620-00-810-3921	19207	10921755-1	THERMOSTAT,FLOW CON.....	2
15	PAOZZ	5330-00-446-3194	19207	10919234	GASKET.....	1
16	PAOZZ	2930-01-250-8112	19207	12268159	WATER OUTLET,ENGINE.....	1
17	PAOZZ	5330-00-809-1477	19207	10919232	GASKET.....	2
18	PAOZZ	5306-00-226-4829	80204	B1821BH031C125N	BOLT,MACHINE.....	2
19	PAOZZ	5305-00-226-4831	80204	B1821BH031C150N	SCREW,CAP,HEXAGON H.....	4
20	PAOZZ	5310-00-880-7746	96906	MS51968-5	NUT,PLAIN,HEXAGON.....	2
21	PAOZZ	4710-00-994-4234	19207	10925707	TUBE,BENT,METALLIC.....	1
22	PAOZZ	5306-00-050-1237	80204	B1821BH031F063N	BOLT,MACHINE.....	1
23	PAOZZ	5340-00-023-6198	19207	10920620	CLAMP,LOOP.....	1
24	PAOZZ	5310-00-905-4600	96906	MS51968-6	NUT,PLAIN,HEXAGON.....	1
25	PAOZZ	4730-00-555-8291	10001	12Z329PC93	PLUG,PIPE.....	1
26	PAOZZ	4820-01-215-9961	86768	705CD-3/4B	VALVE,ANGLE.....	1
27	MOOZZ		58536	A52426-1S-5.75	HOSE,NONMETALLIC MAKE FROM HOSE, P/N A52426-1S.....	V
28	PAOZZ	4730-00-184-9003	7Z588	30032H	CLAMP,HOSE.....	6
29	MOOZZ		58536	A52426-1M-2.50	HOSE,NONMETALLIC MAKE FROM HOSE P/N A52426-1M.....	V
30	PBOZZ	2930-00-933-1100	19207	10919238	WATER OUTLET,ENGINE.....	1
31	PAOZZ	4730-00-277-6332	96906	MS27769-6	PLUG,PIPE.....	1
32	PAOZZ	5330-00-809-1481	19207	10919233	GASKET.....	1
33	PAOZZ	6620-00-810-3926	19207	10921755-2	THERMOSTAT,FLOW CON.....	1
34	PBOZZ	2930-00-933-1102	19207	10919235	WATER OUTLET,ENGINE.....	1
35	PBOZZ	2930-01-438-1310	19207	12268158	HOUSING,COOLANT PUM.....	1
36	MOOZZ		58536	A52426-1R-4.75	HOSE,NONMETALLIC MAKE FROM HOSE, P/N A52426-1R.....	V
37	PBOZZ	4710-01-386-3221	19207	12389794	TUBE,BENT,METALLIC.....	1
38	PAOZZ	4730-01-090-3532	19207	11669087-2	CLAMP,HOSE.....	4
39	PAOZZ	4730-00-877-8997	96906	MS51504A4-4	ELBOW,PIPE TO TUBE.....	1
* 40	PAOZZ	4730-00-764-9109	81343	J1231-4-4-430260 -SA	ELBOW,PIPE TO HOSE.....	1
41	PAOZZ	4720-00-464-1263	19207	10915239-33	HOSE ASSEMBLY,NONME.....	1
42	MOOZZ		58536	A52426-1S-2.50	HOSE,NONMETALLIC MAKE FROM HOSE, P/N A52426-1S.....	V
43	MOOZZ		58536	A52426-1M-4.50	HOSE,NONMETALLIC MAKE FROM HOSE P/N A52426-1M.....	V

END OF FIGURE

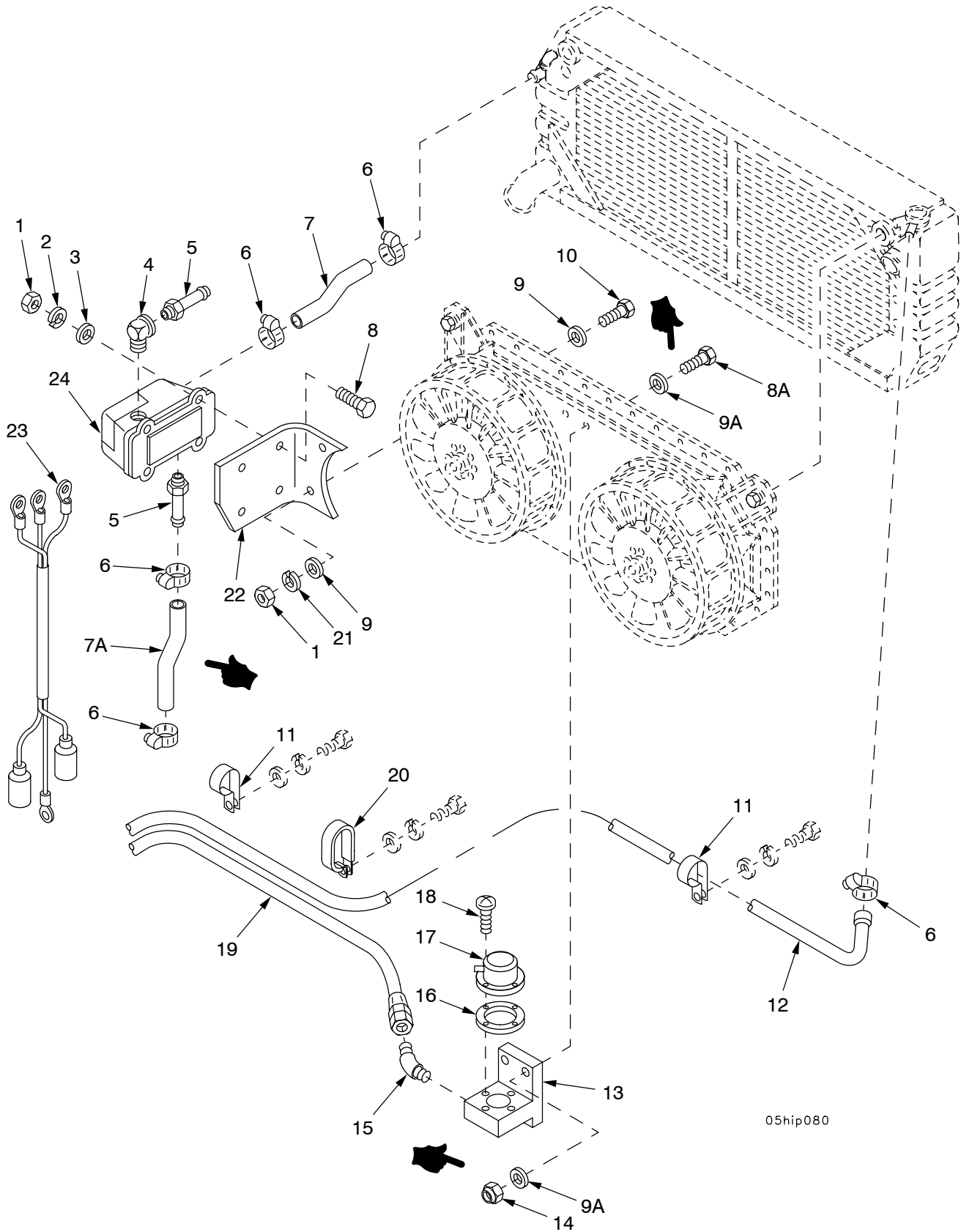

05hip080

Figure 35. Aeration Detector, Hoses, and Bracket

(1) ITEM NO	(2) SMR	(3) NSN	(4) CAGE	(5) PART NUMBER	(6) DESCRIPTION AND USABLE ON CODE (UOC)	(7) QTY
GROUP 0503 WATER MANIFOLD, HEADERS, THERMOSTATS, HOSES, TUBES, AND FITTINGS						
FIGURE 35 AERATION DETECTOR, HOSES, AND BRACKET						
1	PAOZZ	5310-00-761-6882	96906	MS51967-2	NUT,PLAIN,HEXAGON.....	6
2	PAOZZ	5310-00-582-5965	80205	MS35338-44	WASHER,LOCK.....	4
3	PAOZZ	5310-01-103-6042	96906	MS51412-4	WASHER,FLAT.....	4
4	PAOZZ	4730-00-035-8036	19207	8365771	ELBOW,PIPE.....	1
* 5	PAOZZ	4730-00-063-3073	81343	J131-4-6 430160S	ADAPTER,STRAIGHT,PI.....	2
6	PAOZZ	4730-00-871-6729	19207	12273192	CLAMP,HOSE.....	5
7	MOOZZ		81348	ZZ-H-428-6.25	HOSE,NONMETALLIC MAKE FROM HOSE, P/N MS521301A20168.....	1
7A	MOOZZ		81348	ZZ-H-428-16.25	HOSE,NONMETALLIC MAKE FROM HOSE, P/N ZZ-H-428.....	1
8	PAOZZ	5305-00-225-3843	80204	B1821BH025C100N	SCREW,CAP,HEXAGON H.....	4
8A	PAOZZ	5306-00-226-4827	80204	B1821BH031C100N	BOLT,MACHINE.....	2
9	PAOZZ	5310-00-865-9513	19200	10910174-1	WASHER,FLAT.....	4
9A	PAOZZ	5310-00-877-5973	19200	10910174-2	WASHER,FLAT.....	4
10	PAOZZ	5305-00-068-0508	80204	B1821BH025C075N	SCREW,CAP,HEXAGON H.....	2
11	PAOZZ	5340-00-597-0182	96906	MS21333-39	CLAMP,LOOP.....	2
12	MOOZZ		81349	MIL-H-13444-86	HOSE,NONMETALLIC MAKE FROM HOSE, P/N 33H579PN.....	V 1
13	PAOZZ	2930-00-945-0663	19207	10941483	BLOCK,VALVE SUPPORT.....	1
14	PAOZZ	5310-00-984-3806	81349	M45913/1-5CG5C	NUT,SELF-LOCKING,HE.....	2
15	PAOZZ	4730-00-995-1568	96906	MS51508A4Z	ELBOW,PIPE TO TUBE.....	1
16	PAOZZ	5330-00-475-1508	19207	10922326	GASKET.....	1
17	PAOZZ	4820-00-475-1506	19207	10922327	VALVE,SAFETY RELIEF.....	1
18	PAOZZ	5305-00-984-6210	96906	MS35206-263	SCREW,MACHINE.....	4
19	PAOZZ	4720-00-464-4684	19207	10915239-32	HOSE ASSEMBLY,NONME.....	1
20	PAOZZ	5340-00-438-1833	19207	7721654	CLAMP,LOOP.....	1
21	PAOZZ	5310-00-274-8715	96906	MS35338-63	WASHER,LOCK.....	2
22	PAOZZ	5340-01-327-1185	19207	12352937	BRACKET,MOUNTING.....	1
23	PAOZZ	5995-01-133-1863	19207	12260276	WIRING HARNESS,BRAN.....	1
24	PAOZZ	6680-01-004-1859	19207	11675559	CONTROL,RATE OF FLO.....	1

END OF FIGURE

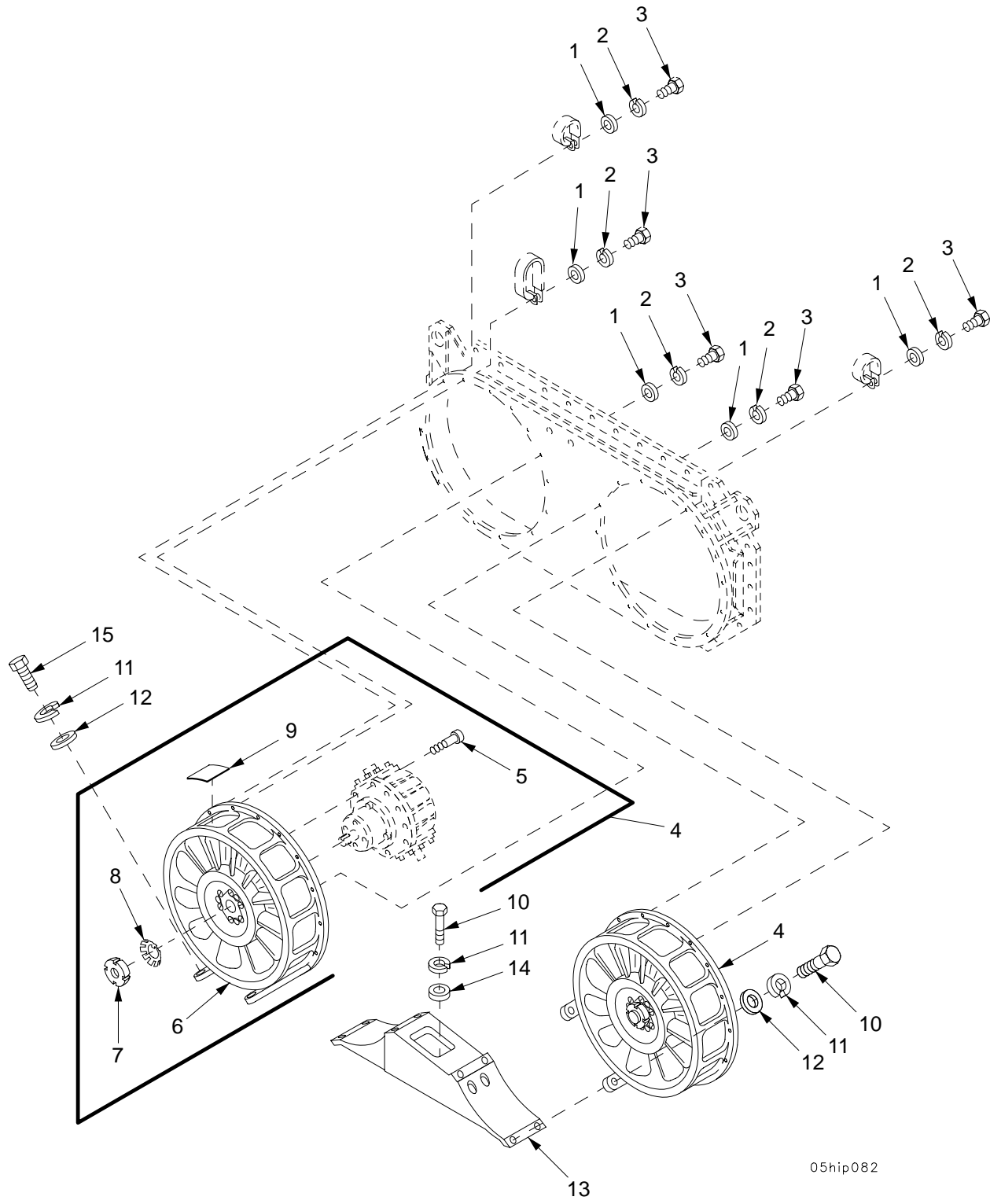

05hip082

Figure 36. Engine Cooling Fan

(1) ITEM NO	(2) SMR	(3) NSN	(4) CAGE	(5) PART NUMBER	(6) DESCRIPTION AND USABLE ON CODE (UOC)	(7) QTY
					GROUP 0505 FAN ASSEMBLY FIGURE 36 ENGINE COOLING FAN	
*	1	PAOZZ 5310-00-865-9513	19200	10910174-1	WASHER, FLAT.....	28
*	2	PAOZZ 5310-00-274-8715	96906	MS35338-63	WASHER, LOCK.....	28
*	3	PAOZZ 5305-00-071-2505	80204	B1821BH025C088N	SCREW, CAP, HEXAGON H.....	28
*	4	PAFFF 4140-01-284-5722	19207	12268231	FAN, VANEAXIAL.....	2
	5	PAFZZ 5305-00-978-9395	96906	MS16997-100	.SCREW, CAP, SOCKET HE.....	10
	6	XAFZZ	19207	12268252	.HOUSING, FAN.....	1
	7	PAFZZ 5310-00-059-2831	96906	MS19068-052	.NUT, PLAIN, ROUND.....	1
	8	PAFZZ 5310-00-045-3812	96906	MS19070-052	.WASHER, KEY.....	1
	9	PAFZZ 7690-01-244-9849	19207	12268263	.MARKER, IDENTIFICATI.....	2
	10	PAFZZ 5305-00-269-3238	80204	B1821BH038F125N	SCREW, CAP, HEXAGON H.....	15
	11	PAFZZ 5310-00-011-5093	96906	MS35338-65	WASHER, LOCK.....	16
	12	PAFZZ 5310-00-167-0821	88044	AN960-616	WASHER, FLAT.....	8
	13	PAFZZ 2930-00-937-4266	19207	10920898	MOUNT, FAN ENGINE CO.....	1
	14	PAFZZ 5310-00-877-5972	19200	10910174-3	WASHER, FLAT.....	8
	15	PAFZZ 5305-00-068-0511	80204	B1821BH038C125N	SCREW, CAP, HEXAGON H.....	1

END OF FIGURE

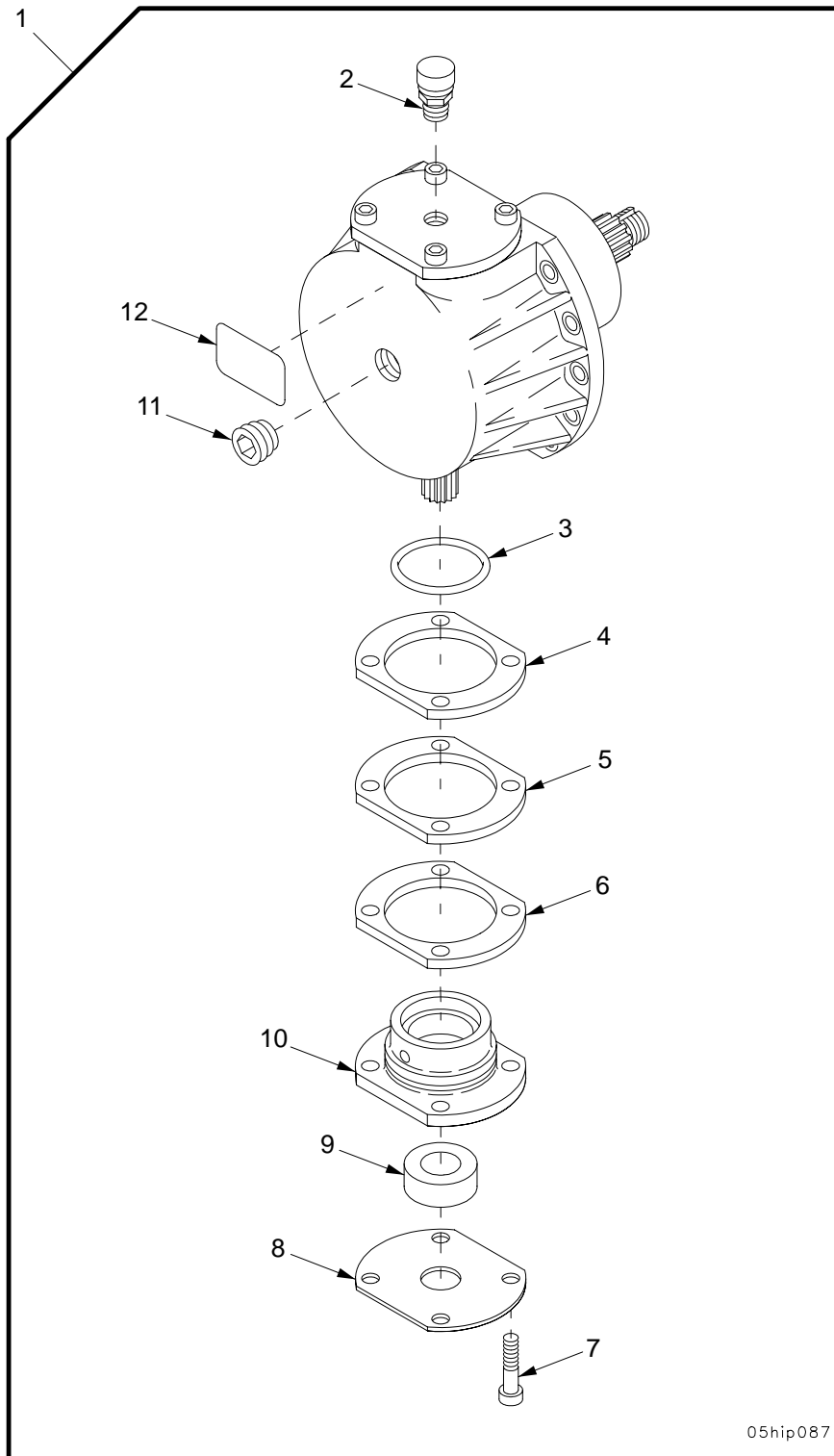

Figure 37. Gear Box Assembly

SECTION II

TM 9-2350-314-24P-1

(1) ITEM NO	(2) SMR	(3) NSN	(4) CAGE	(5) PART NUMBER	(6) DESCRIPTION AND USABLE ON CODE (UOC)	(7) QTY
					GROUP 0505 FAN ASSEMBLY	
					FIGURE 37 GEAR BOX ASSEMBLY	
1	PAFFF	3010-01-287-0742	19207	12268230	DRIVE UNIT,ANGLE.....	1
2	PAFZZ	2520-01-291-8632	2T731	12268250	.BREATHER.....	1
3	PAFZZ	5331-00-274-7857	96906	MS29513-038	.O-RING.....	1
4	XAFZZ		19207	12268243-3	.SPACER,PLATE.....	V
5	XAFZZ		19207	12268243-2	.SHIM.....	V
6	XAFZZ		19207	12268243-1	.SHIM.....	V
7	PAFZZ	5305-01-507-5019	80204	S300NA42CAK19574 NNCF1	.SCREW,CAP, SOCKET HE.....	4
8	PAFZZ	5330-01-292-5385	19207	12268244	.GASKET.....	1
9	PAFZZ	5330-01-292-5375	19207	12268242	.SEAL, PLAIN.....	1
10	XAFZZ		19207	12268234	.RETAINER,OIL,SEAL.....	1
11	PAFZZ	4730-01-206-6162	81349	WW-P-471ACABCD	.PLUG,PIPE.....	1
12	PAFZZ	9905-01-293-3444	19207	12268268	.PLATE,INSTRUCTION.....	1

END OF FIGURE

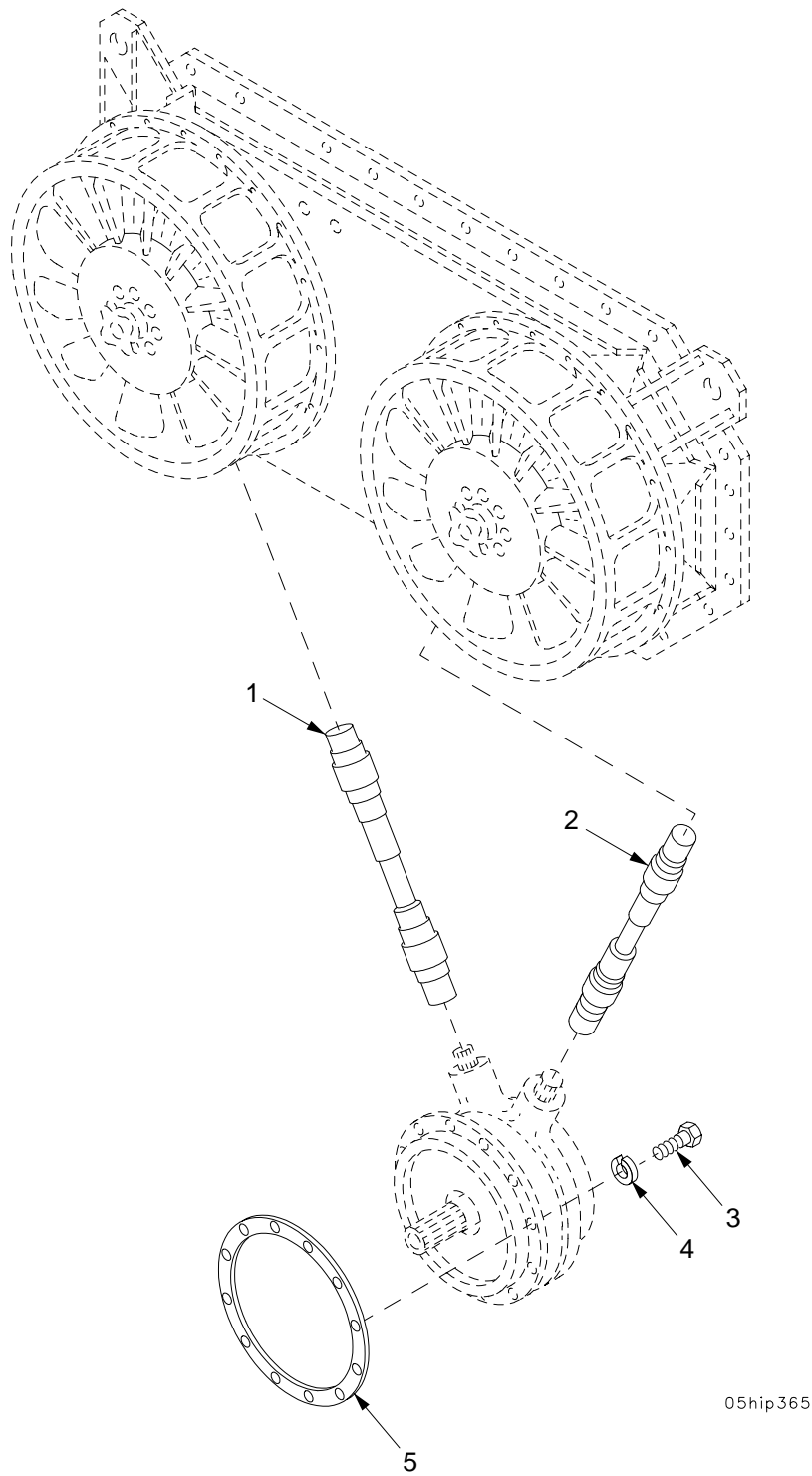

05hip365

Figure 38. Fan Drive Shafts

SECTION II

TM 9-2350-314-24P-1

(1) ITEM NO	(2) SMR	(3) NSN	(4) CAGE	(5) PART NUMBER	(6) DESCRIPTION AND USABLE ON CODE (UOC)	(7) QTY
					GROUP 0505 FAN ASSEMBLY FIGURE 38 FAN DRIVE SHAFTS	
1	PBOZZ	3010-00-475-1290	19207	10921762-1	PROPELLER SHAFT WIT.....	1
2	PBOZZ	3010-00-475-1296	19207	10921762-2	PROPELLER SHAFT WIT.....	1
3	PAOZZ	5305-00-269-3239	80204	B1821BH038F138N	SCREW,CAP,HEXAGON H.....	12
4	PAOZZ	5310-00-011-5093	96906	MS35338-65	WASHER,LOCK.....	12
5	PAFZZ	5330-01-390-5248	14153	02761	GASKET.....	1

END OF FIGURE

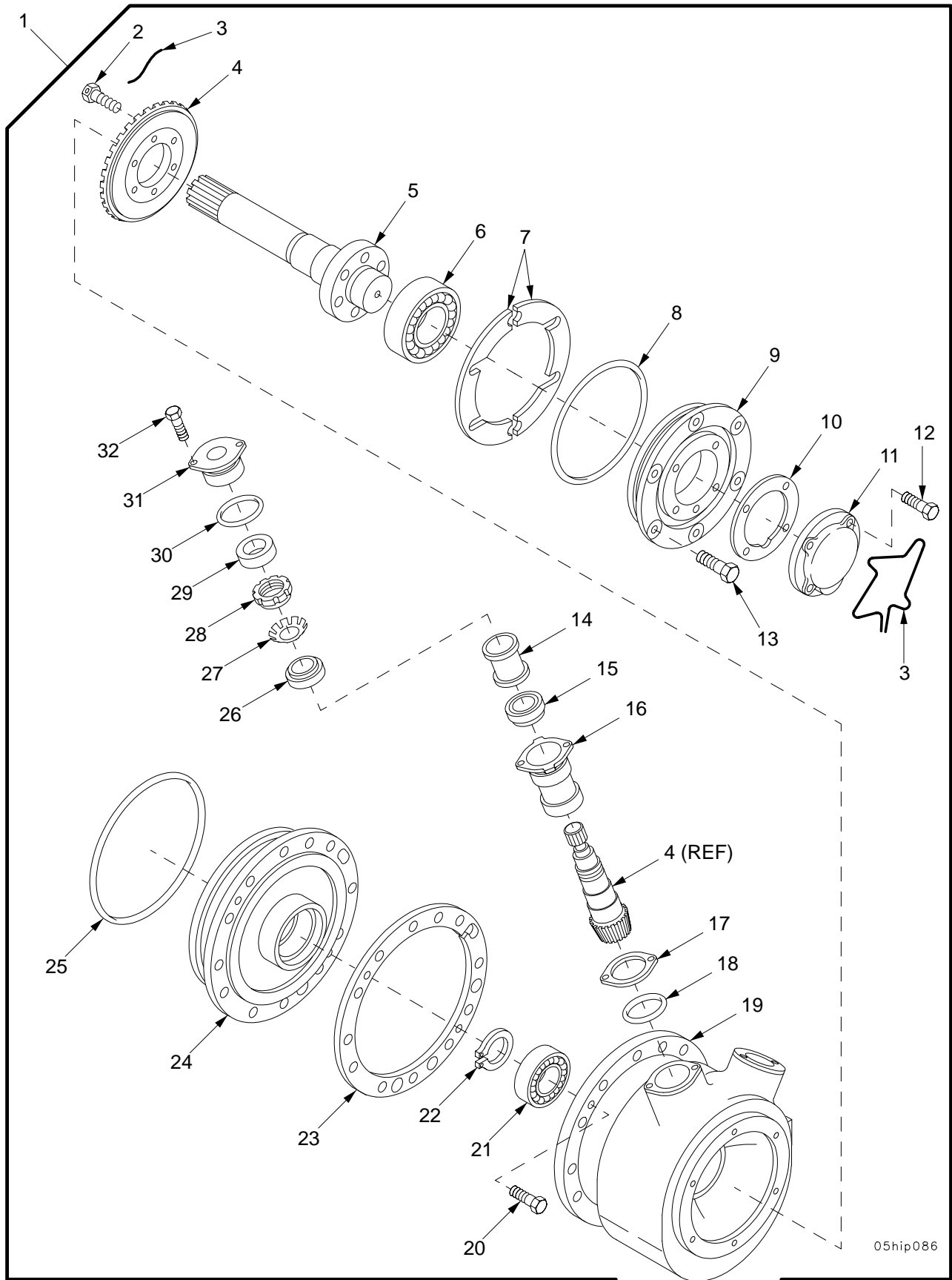

05hip086

Figure 39. Engine Cooling Fan Drive and Gearshaft Assemblies

(1) ITEM NO	(2) SMR	(3) NSN	(4) CAGE	(5) PART NUMBER	(6) DESCRIPTION AND USABLE ON CODE (UOC)	(7) QTY
					GROUP 0505 FAN ASSEMBLY	
					FIGURE 39 ENGINE COOLING FAN DRIVE AND GEARSHAFT ASSEMBLIES	
1	PAFFH	2930-00-921-6475	19207	10942176	DRIVE ASSEMBLY,FAN.....	1
2	KFFZZ		96906	MS18153-59	.SCREW,CAP,HEXAGON H PART OF KIT P/N 57K0975.....	6
3	MFFZZ		96906	MS20995C41AR	.WIRE,NONELECTRICAL MAKE FROM WIRE, P/N AN995C41 PART OF KIT P/N 57K0975	V
4	KFFZZ		19207	5702942	.GEAR SET,FAN DRIVE PART OF KIT P/N 57K0975.....	1
5	PAFZZ	3040-00-999-4070	19207	10942175	.SHAFT,SHOULDERED.....	1
6	KFFZZ		43334	45206	.BEARING,BALL,ANNULA PART OF KIT P/N 57K0975.....	1
7	KFFZZ		19207	10903767	.SHIM PART OF KIT P/N 57K0975.....	2
8	KFFZZ		96906	MS29513-251	.O-RING PART OF KIT P/N 57K0975.....	1
9	XAFZZ		19207	10942174	.HOUSING.....	1
10	KFFZZ		19207	11605391	.GASKET PART OF KIT P/N 57K0975.....	1
11	PBFZZ	5340-00-121-0683	19207	10942171	.COVER,ACCESS.....	1
12	PAFZZ	5306-00-926-5604	80204	B1821BH031F063D	.BOLT,MACHINE PART OF KIT P/N 57K0975.....	4
13	KFFZZ		80204	B1821BH038F075N	.SCREW,CAP,HEXAGON H PART OF KIT P/N 57K0975.....	6
14	PAFZZ	5365-00-410-9798	19207	10942167	.SPACER,SLEEVE.....	2
15	KFFZZ		96906	MS19081-23	.BEARING,ROLLER,TAPE PART OF KIT P/N 57K0975.....	2
16	PAFZZ	3120-00-411-3977	19207	10942173	.BEARING,SLEEVE.....	2
17	KFFZZ		19207	10909670	.SHIM PART OF KIT P/N 57K0975.....	4
18	KFFZZ		96906	MS9021-037	.O-RING PART OF KIT P/N 57K0975.....	2
19	XAFZZ		19207	10954976	.HOUSING,FAN DRIVE.....	1
20	PAFZZ	5305-00-267-8953	80204	B1821BH025F063N	.SCREW,CAP,HEXAGON H PART OF KIT P/N 57K0975.....	2
21	KFFZZ		21450	700079	.BEARING,BALL,ANNULA PART OF KIT P/N 57K0975.....	1
22	KFFZZ		96906	MS16624-1118	.RING,RETAINING PART OF KIT P/N 57K0975.....	1
23	KFFZZ		14153	02761	.GASKET PART OF KIT P/N 57K0975.....	1
24	XAFZZ		19207	10920654	.COVER,HOUSING,INNER.....	1
25	KFFZZ		96906	MS29513-261	.O-RING PART OF KIT P/N 57K0975.....	1
26	KFFZZ		60038	15580-15520	.BEARING,ROLLER,TAPE PART OF KIT P/N 57K0975.....	2
27	KFFZZ		96906	MS172280	.WASHER,KEY PART OF KIT P/N 57K0975.	2
28	KFFZZ		96906	MS172330	.NUT,PLAIN,ROUND PART OF KIT P/N 57K0975.....	2
29	KFFZZ		76680	471571	.SEAL,PLAIN ENCASED PART OF KIT P/N 57K0975.....	2
30	KFFZZ		96906	MS9021-034	.O-RING PART OF KIT P/N 57K0975.....	2
31	PAFZZ	3130-00-443-0566	19207	10942172	.HOUSING,BEARING UNI.....	2
32	PAFZZ	5305-01-407-9487	80204	B1821BH031F088N	.SCREW,CAP,HEXAGON H PART OF KIT P/N 57K0975.....	4

END OF FIGURE

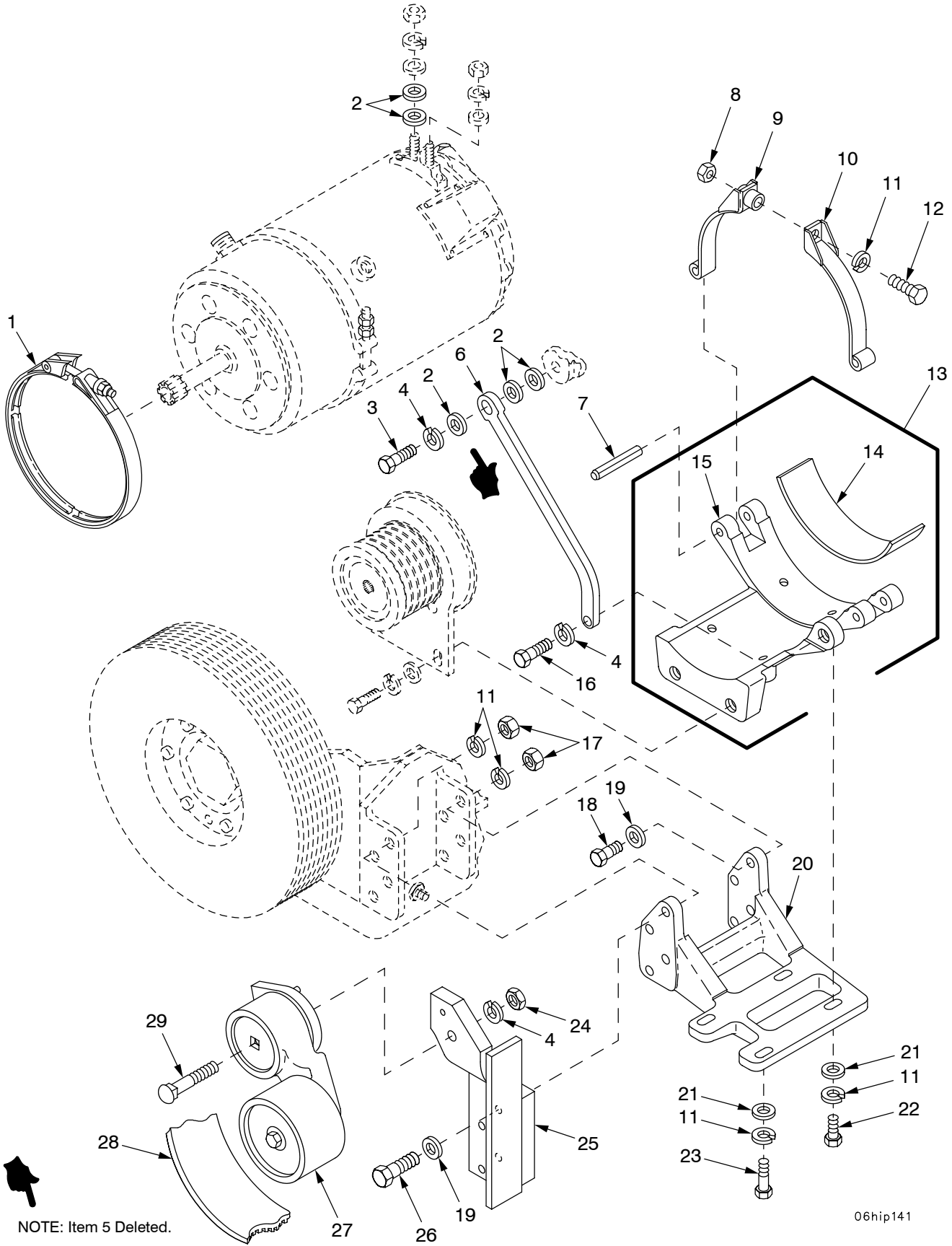
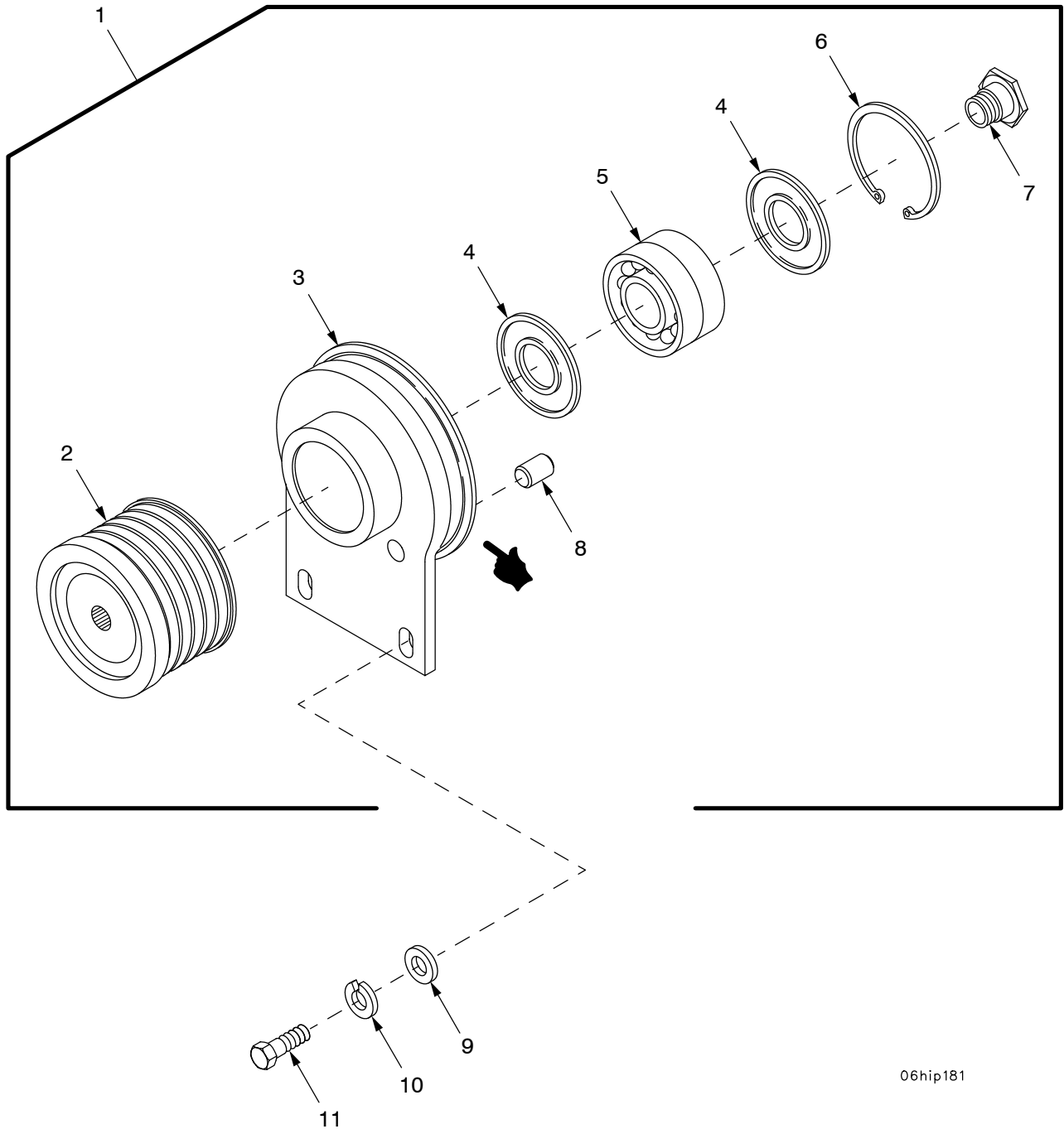

Figure 40. Generator Mounting Hardware

(1) ITEM NO	(2) SMR	(3) NSN	(4) CAGE	(5) PART NUMBER	(6) DESCRIPTION AND USABLE ON CODE (UOC)	(7) QTY
					GROUP 0601 GENERATOR	
					FIGURE 40 GENERATOR MOUNTING HARDWARE	
1	PAOZZ	5342-01-023-9396	00624	NH1002644-10	COUPLING, CLAMP, GROO.....	1
2	PAOZZ	5310-00-866-4417	19200	10910174-5	WASHER, FLAT.....	3
3	PAOZZ	5305-00-071-2070	80204	B1821BH050C175N	SCREW, CAP, HEXAGON H.....	1
4	PAOZZ	5310-00-584-5272	96906	MS35338-48	WASHER, LOCK.....	3
5	DELETED					
6	PAOZZ	3040-01-328-0653	19207	12361444	CONNECTING LINK, RIG.....	1
7	PAOZZ	5315-01-088-7537	80205	NAS561C8-48	PIN, SPRING.....	2
8	PAOZZ	5310-00-761-0654	96906	MS51967-9	NUT, PLAIN, HEXAGON.....	1
9	PAOZZ	5340-01-067-2313	19207	12273827	STRAP, RETAINING.....	1
10	PAOZZ	5340-01-067-2312	19207	12273826	STRAP, RETAINING.....	1
11	PAOZZ	5310-00-637-9541	80205	MS35338-46	WASHER, LOCK.....	13
12	PAOZZ	5305-00-543-2866	80204	B1821BH038C250N	SCREW, CAP, HEXAGON H.....	1
13	PAOOO	5340-01-300-6038	19207	12361439	BRACKET, ENGINE ACCE.....	1
14	PAOZZ	2590-01-316-2651	19207	11684168	. PAD, CUSHIONING.....	1
15	XAOZZ		19207	12370735	. CRADLE, GENERATOR.....	1
16	PAOZZ	5305-00-732-0511	80204	B1821BH050C113N	SCREW, CAP, HEXAGON H.....	1
17	PAOZZ	5310-00-732-0558	96906	MS51967-8	NUT, PLAIN, HEXAGON.....	8
18	PAOZZ	5305-00-638-8920	80204	B1821BH038C225N	SCREW, CAP, HEXAGON H.....	4
19	PAOZZ	5310-00-080-6004	96906	MS27183-14	WASHER, FLAT.....	8
20	PAOZZ	5340-01-300-0235	19207	12361440	BRACKET, MOUNTING.....	1
21	PAOZZ	5310-00-877-5972	19200	10910174-3	WASHER, FLAT.....	4
22	PAOZZ	5305-00-269-3236	80204	B1821BH038F100N	SCREW, CAP, HEXAGON H.....	1
23	PAOZZ	5305-00-269-3238	80204	B1821BH038F125N	SCREW, CAP, HEXAGON H.....	3
24	PAOZZ	5310-00-768-0318	96906	MS51967-14	NUT, PLAIN, HEXAGON.....	1
25	PAOZZ	5340-01-395-8021	19207	12370997	BRACKET, DOUBLE ANGL.....	1
26	PAOZZ	5305-00-781-3927	80204	B1821BH038C350N	SCREW, CAP, HEXAGON H.....	4
27	PAOZZ	2920-01-300-0232	19207	12361445	ARM, ADJUSTING, BELT.....	1
28	PAOZZ	3030-01-327-5247	20796	20-3812	BELT, V.....	1
29	PAOZZ	5306-01-460-3083	96906	MS35751-209	BOLT, SQUARE NECK.....	1

END OF FIGURE



06hip181

Figure 41. Generator Pulley Assembly

SECTION II

TM 9-2350-314-24P-1

(1) ITEM NO	(2) SMR	(3) NSN	(4) CAGE	(5) PART NUMBER	(6) DESCRIPTION AND USABLE ON CODE (UOC)	(7) QTY
GROUP 0601 GENERATOR						
FIGURE 41 GENERATOR PULLEY ASSEMBLY						
1	PBOFF	3020-01-302-3494	19207	12370813	PULLEY,GROOVE.....	1
2	PAFZZ	3020-01-317-2442	19207	12370791	.PULLEY,GROOVE.....	1
3	PAFZZ	3040-01-347-2888	19207	12370810	.BRACKET,EYE,ROTATIN.....	1
4	PAFZZ	2825-01-384-1458	19207	12370812	.SEAL,GREASE.....	2
5	PAFZZ	3110-01-470-5109	19207	12370811	.BEARING,BALL,DUPLEX.....	1
6	PAFZZ	5325-00-465-8927	96906	MS16625-4315	.RING,RETAINING.....	1
7	PAFZZ	5365-01-345-6786	19207	12370806	.BUSHING,MACHINE THR.....	1
8	PAFZZ	5315-01-330-2486	19207	12361437	.PIN,STRAIGHT,HEADLE.....	1
9	PAOZZ	5310-00-866-4417	19200	10910174-5	WASHER,FLAT.....	V
10	PAOZZ	5310-00-584-5272	96906	MS35338-48	WASHER,LOCK.....	2
11	PAOZZ	5305-00-071-2067	80204	B1821BH050C125N	SCREW,CAP,HEXAGON H.....	2

END OF FIGURE

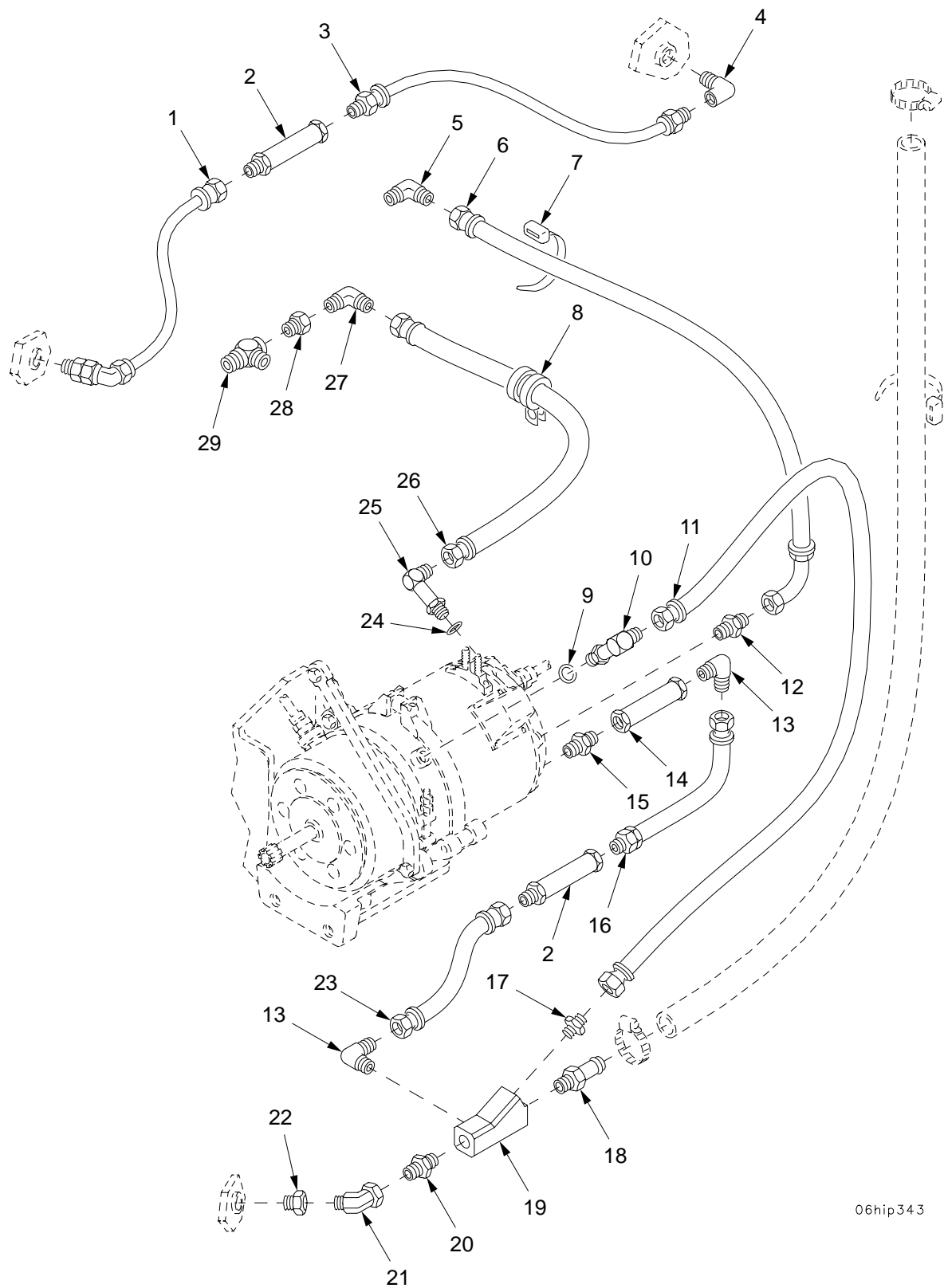

06hip343

Figure 42. Generator Oil Cooling Lines

(1) ITEM NO	(2) SMR	(3) NSN	(4) CAGE	(5) PART NUMBER	(6) DESCRIPTION AND USABLE ON CODE (UOC)	(7) QTY
					GROUP 0601 GENERATOR	
					FIGURE 42 GENERATOR OIL COOLING LINES	
1	PAOZZ	4720-01-448-8336	19207	12390054-2	HOSE ASSEMBLY,NONME.....	1
2	PAOZZ	4820-01-216-2235	72582	25042692	VALVE,CHECK.....	2
3	PAOZZ	4720-01-462-8831	72582	8927796	HOSE ASSEMBLY,NONME.....	1
4	PAOZZ	4730-00-847-0035	89346	118811	ELBOW,TUBE.....	1
5	PAOZZ	4730-00-951-3972	96906	MS51504-A4S	ELBOW,PIPE TO TUBE.....	1
6	PAOZZ	4720-01-510-4298	81343	AS155-04-0360	HOSE,ASSEMBLY NONME.....	1
7	PAOZZ	5975-00-985-6630	96906	MS3367-3-0	STRAP,TIEDOWN,ELECT.....	3
8	PAOZZ	5340-00-702-2848	96906	MS21333-128	CLAMP,LOOP.....	1
9	PAOZZ	5331-01-049-2225	81343	AS33931-8	O-RING.....	1
10	PAOZZ	4730-01-242-2840	81343	8-8 070101C	NIPPLE,TUBE.....	1
11	PAOZZ	4720-01-458-9058	81343	AS153-08A0230	HOSE ASSEMBLY,NONME.....	1
12	PAOZZ	4730-00-842-1766	96906	MS51500A4S	ADAPTER,STRAIGHT,PI.....	1
13	PAOZZ	4730-00-812-7999	81343	6-4 070202C	ELBOW,PIPE TO TUBE.....	2
14	PAOZZ	4820-01-011-9665	19207	11668690	VALVE,CHECK.....	1
15	PAOZZ	4730-01-251-8377	81343	4-4 140137B	NIPPLE,PIPE.....	1
16	PAOZZ	4720-01-438-4902	19207	12390056	HOSE ASSEMBLY,NONME.....	1
17	PAOZZ	4730-00-809-9427	96906	MS51500A8-8	ADAPTER,STRAIGHT,PI.....	1
18	PAOZZ	4730-01-481-9048	63323	12361457	ADAPTER,STRAIGHT,PI.....	1
19	PAOZZ	2990-01-429-8452	19207	12390053	MANIFOLD,FLUID,AIRC.....	1
20	PAOZZ	4730-00-436-9667	81343	12-12-140137S	NIPPLE,PIPE.....	1
21	PAOZZ	4730-00-952-0036	81343	12-12 140330C	ELBOW,PIPE.....	1
22	PAOZZ	3120-00-591-2657	72582	8924152	BEARING,SLEEVE.....	1
23	PAOZZ	4720-01-449-3568	19207	12390054-1	HOSE ASSEMBLY,NONME.....	1
* 24	PAOZZ	5331-01-086-6410	96906	AS33931-10	O-RING.....	1
25	PAOZZ	4730-01-327-8626	19207	12361449-2	ELBOW,TUBE TO BOSS.....	1
26	PAOZZ	4720-01-457-6579	81343	AS153-10A0730	HOSE ASSEMBLY,NONME.....	1
27	XDOZZ		81343	10-12 070202SA	ELBOW,PIPE TO TUBE.....	1
28	PAOZZ	4730-00-278-3144	81343	16-12 140140C	REDUCER,PIPE.....	1
29	PAOZZ	4730-01-346-6230	01276	203301-16-16S	TEE,PIPE TO TUBE.....	1

END OF FIGURE

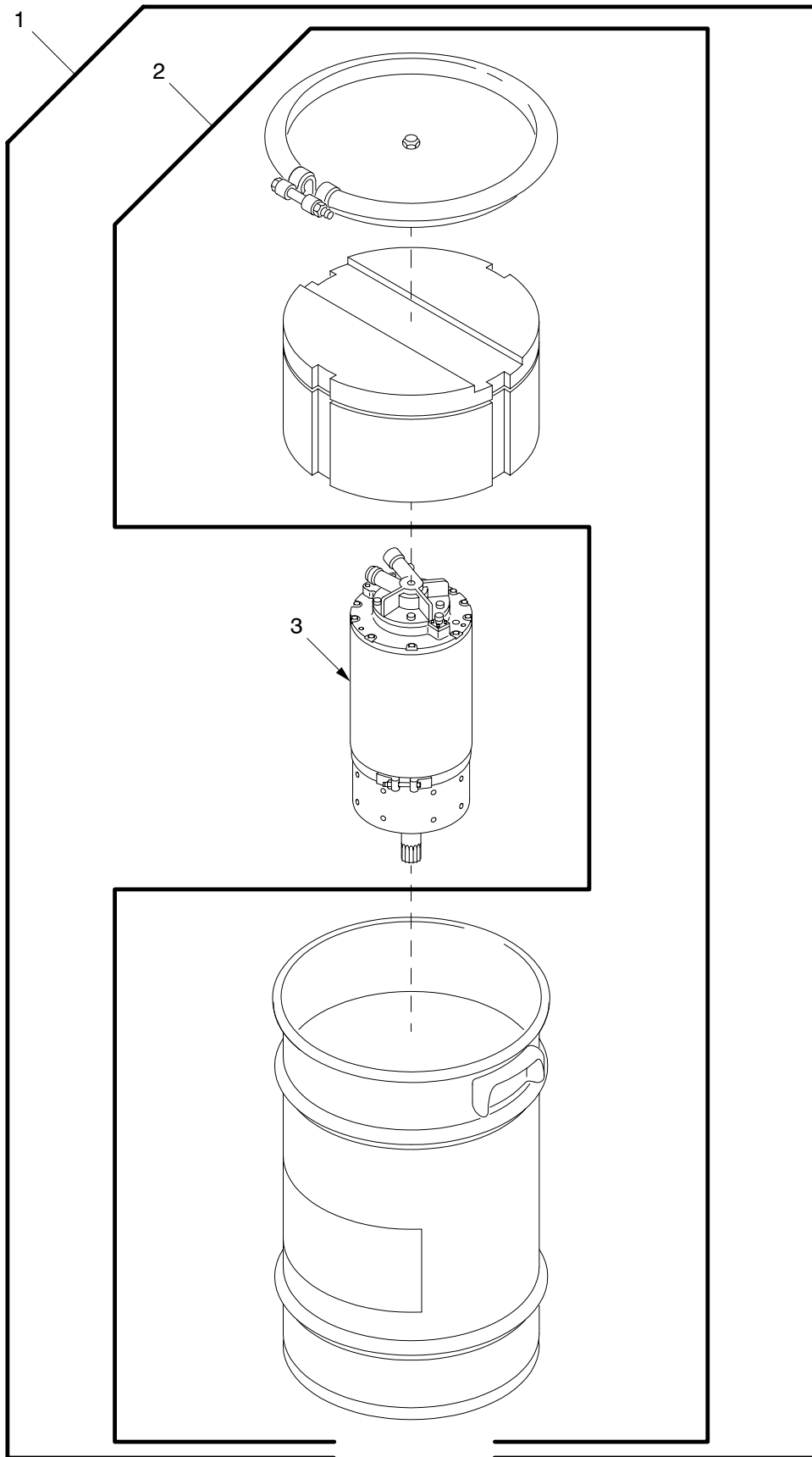

06hip505

Figure 43. Generator and Container

SECTION II

TM 9-2350-314-24P-1 C03

(1) ITEM NO	(2) SMR	(3) NSN	(4) CAGE	(5) PART NUMBER	(6) DESCRIPTION AND USABLE ON CODE (UOC)	(7) QTY
					GROUP 0601 GENERATOR	
					FIGURE 43 GENERATOR AND CONTAINER	
1	PAODD	2920-01-442-9694	19207	12468596	GENERATOR AY WITH C.....	1
2	PAODD	8145-01-442-2752	19207	12389547	.SHIPPING AND STORAG.....	1
3	XAODD		19207	12361436	.GENERATOR,ENGINE AC FOR PARTS SEE	1
*					GROUP 0601. WHEN EXHAUSTED, USE NSN	
					2920-01-442-9694.....	
3	XAODD		19207	12361436-1	.GENERATOR,ENGINE AC.....	1

END OF FIGURE

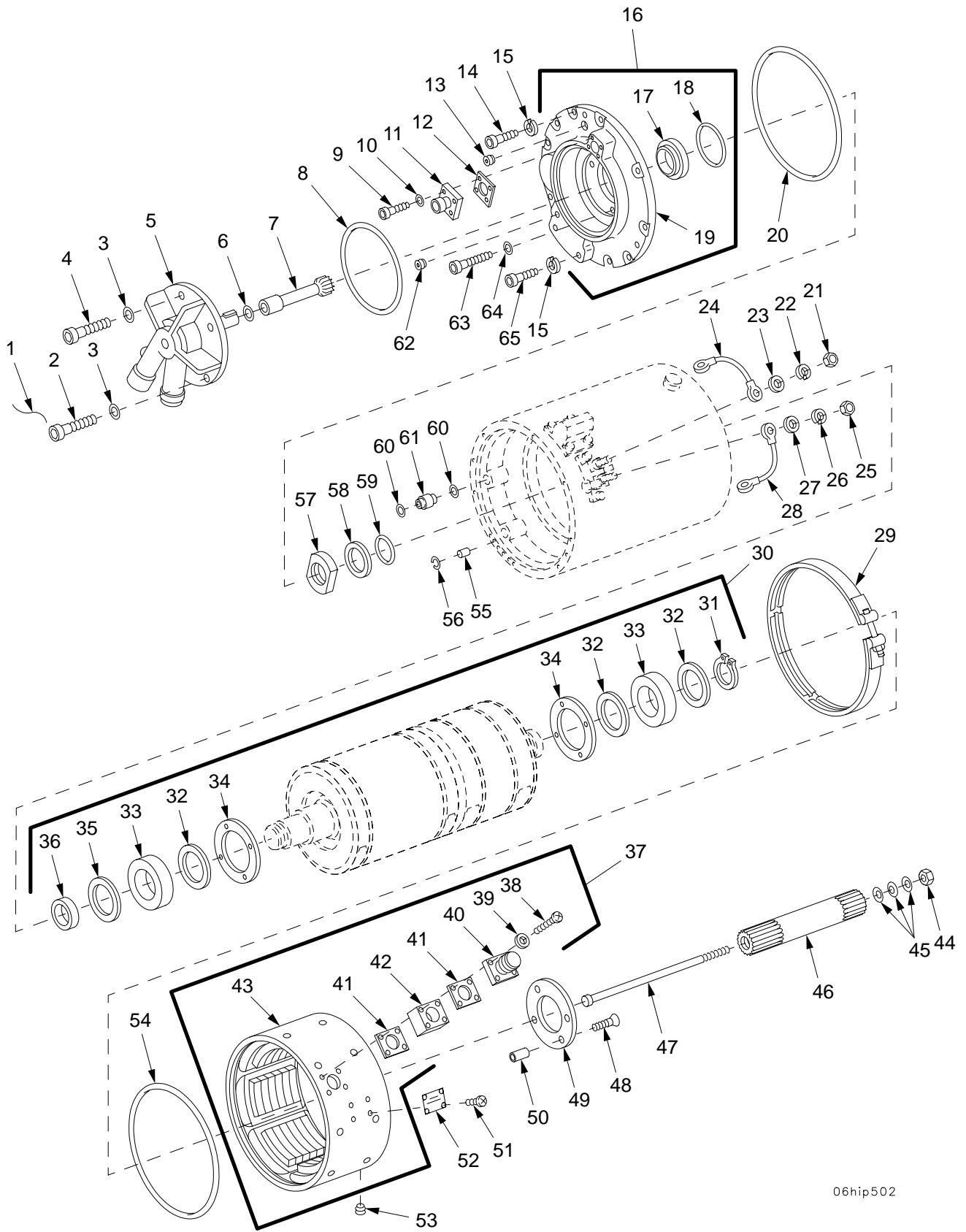

06hip502

Figure 44. 650 Amp Generator and Rotor Sleeve

(1) ITEM NO	(2) SMR	(3) NSN	(4) CAGE	(5) PART NUMBER	(6) DESCRIPTION AND USABLE ON CODE (UOC)	(7) QTY
					GROUP 0601 GENERATOR FIGURE 44 650 AMP GENERATOR AND ROTOR-SLEEVE	
1	MDDZZ		96906	MS20995C32AR	WIRE,NONELECTRICAL MAKE FROM WIRE, P/N 900010-32C.....	V
2	PADZZ	5305-00-273-5591	80205	MS24677-34	SCREW,CAP, SOCKET HE.....	1
3	PADZZ	5330-01-019-2470	83298	1545737-6	PACKING WITH RETAIN.....	4
4	PADZZ	5305-00-978-9379	96906	MS16997-59	SCREW,CAP, SOCKET HE.....	3
5	PADZZ	4320-01-430-3792	83298	1598824-1	PUMP, ROTARY.....	1
6	PADZZ	5331-00-166-0988	81349	M83248-1-013	O-RING.....	1
7	PADZZ	3040-01-016-8464	83298	1580159-1	SHAFT, SHOULDERED.....	1
8	PADZZ	5331-01-010-3369	81343	AS3209-048	O-RING.....	1
9	PADZZ	5305-00-889-2999	96906	MS35206-217	SCREW, MACHINE.....	4
10	PADZZ	5310-00-167-0815	80205	NAS1149FN432P	WASHER, FLAT.....	4
11	PADZZ	5935-01-486-3217	64547	1596229-1	CONNECTOR, RECEPTACL.....	1
12	PADZZ	5330-01-423-4596	81348	AS2481-4	GASKET.....	1
13	PADZZ	4730-00-985-4139	81348	WW-P-471ACAAAA	PLUG, PIPE.....	1
14	PADZZ	5305-01-057-5517	83298	819610-120	SCREW,CAP, SOCKET HE.....	9
15	PADZZ	5310-00-933-8120	96906	MS35338-138	WASHER, LOCK.....	11
16	PADZZ	2920-01-016-8472	83298	1549879-1	END BELL, ELECTRICAL.....	1
17	PADZZ	5330-01-101-4132	91587	1-1428-1	.SEAL, PLAIN ENCASED.....	1
18	PADZZ	5331-00-166-8392	81349	M83248/1-032	.O-RING.....	1
19	XADZZ		83298	1549870-1	.COVER, GENERATOR END.....	1
20	PADZZ	5331-01-106-7289	81349	M83248/1-166	O-RING.....	1
21	PAOZZ	5310-00-058-1626	96906	MS35650-3382	NUT, PLAIN, HEXAGON.....	1
22	PAOZZ	5310-00-984-7042	96906	MS35338-141	WASHER, LOCK.....	1
23	PAOZZ	5310-00-167-0821	88044	AN960-616	WASHER, FLAT.....	1
24	PADZZ	6150-01-016-4445	19207	12472290-1	LEAD, ELECTRICAL.....	1
25	PAOZZ	5310-00-732-0560	96906	MS51968-14	NUT, PLAIN, HEXAGON.....	1
26	PAOZZ	5310-00-933-8778	26916	004-003005-024	WASHER, LOCK.....	1
27	PAOZZ	5310-00-167-0823	88044	AN960-816	WASHER, FLAT.....	1
* 28	PADZZ	6150-01-235-0432	19207	12472290-3	LEAD, ELECTRICAL.....	1
29	PADZZ	5342-01-023-9395	83298	1549864-1	COUPLING, CLAMP, GROO.....	1
30	PADDD	2920-01-249-4376	83298	1587513-2	ROTOR-SLEEVE ASSEMB.....	1
31	PADZZ	5325-00-800-9928	96906	MS16624-1118	.RING, RETAINING.....	1
32	PADZZ	2815-01-021-3328	83298	1582001-1	.DEFLECTOR, DIRT AND.....	3
33	PADZZ	3110-01-069-6878	83298	1549825-6	.BEARING, BALL, ANNULA.....	2
34	PADZZ	2920-01-027-4843	83298	1549164-1	.PLATE, RETAINING.....	2
35	PADZZ	2815-01-021-3329	83298	1582001-2	.DEFLECTOR, DIRT AND.....	1
36	PADZZ	5365-01-029-6903	83298	1587512-1	.SPACER, RING.....	1
37	PADZZ	2920-01-429-6858	83298	1599424-1	STATOR, ENGINE START.....	1
38	PADZZ	5305-00-622-9473	96906	MS35265-21	.SCREW, MACHINE.....	4
39	PADZZ	5310-00-950-1310	96906	MS27183-4	.WASHER, FLAT.....	4
40	PADZZ	5935-00-368-4857	19207	7720490	.CONNECTOR, RECEPTACL.....	1
41	PADZZ	5330-00-946-8344	77820	10-40450-16	.GASKET.....	2
42	PADZZ	5935-01-017-8265	83298	1545693-1	.RETAINER, ELECTRICAL.....	1
43	XADZZ		83298	1593943-1	.HOUSING.....	1
44	PAOZZ	5310-00-061-7326	96906	MS21045-3	NUT, SELF-LOCKING, HE.....	1
45	PAOZZ	5310-01-035-7857	83298	1585924-1	WASHER, SPECIAL.....	3
* 46	PAOZZ	2590-01-269-8098	64547	1598882-1	SHAFT, SPLINE SPECL.....	1
47	PAOZZ	5305-01-487-8221	64547	6426975-1	SCREW, MACHINE.....	1
48	PADZZ	5305-01-249-9625	83298	1549873-1	SCREW, MACHINE.....	4
49	PADZZ	2920-01-027-4844	83298	1549164-2	PLATE, RETAINING.....	1
50	PADZZ	3120-01-021-3330	83298	1547093-13	BEARING, SLEEVE.....	4
51	PADZZ	5305-00-053-1111	96906	MS24621-7	SCREW, TAPPING.....	4
52	XDDZZ		64547	6427000	PLATE.....	1
53	PADZZ	4730-00-954-1281	81348	WW-P-471ACABCB	PLUG, PIPE.....	1
54	PADZZ	5331-00-173-3022	81343	AS3209-168	O-RING.....	1
55	PADZZ	4730-01-018-2501	83298	1543439-3	CONNECTOR, HYDRAULIC.....	4
56	PADZZ	5331-01-232-5297	83298	1531758-31	O-RING.....	4
57	PADZZ	5310-01-235-0442	83298	1593191-1	NUT, PLAIN, ROUND.....	1
58	PADZZ	5325-01-147-5857	83298	1593157-1	RING, RETAINING.....	1

SECTION II

TM 9-2350-314-24P-1 C03

(1) ITEM NO	(2) SMR	(3) NSN	(4) CAGE	(5) PART NUMBER	(6) DESCRIPTION AND USABLE ON CODE (UOC)	(7) QTY
59	PADZZ	5331-00-166-1022	81349	M83248/1-025	O-RING.....	1
60	PADZZ	5331-00-166-0990	81349	M83248/1-014	O-RING.....	4
61	PADZZ	4730-01-020-6071	83298	1549833-1	CONNECTOR, HYDRAULIC.....	2
62	PADZZ	4730-01-222-9646	81348	WW-P-471ACAAAB	PLUG, PIPE.....	1
63	PADZZ	5305-01-058-6031	83298	221-1588268-20	SCREW, CAP, SOCKET HE.....	4
64	PADZZ	5331-01-121-2762	83298	1531758-70	O-RING.....	4
65	PADZZ	5305-01-057-5517	83298	819610-12B	SCREW, CAP, SOCKET HE.....	2

END OF FIGURE

SECTION II

TM 9-2350-314-24P-1

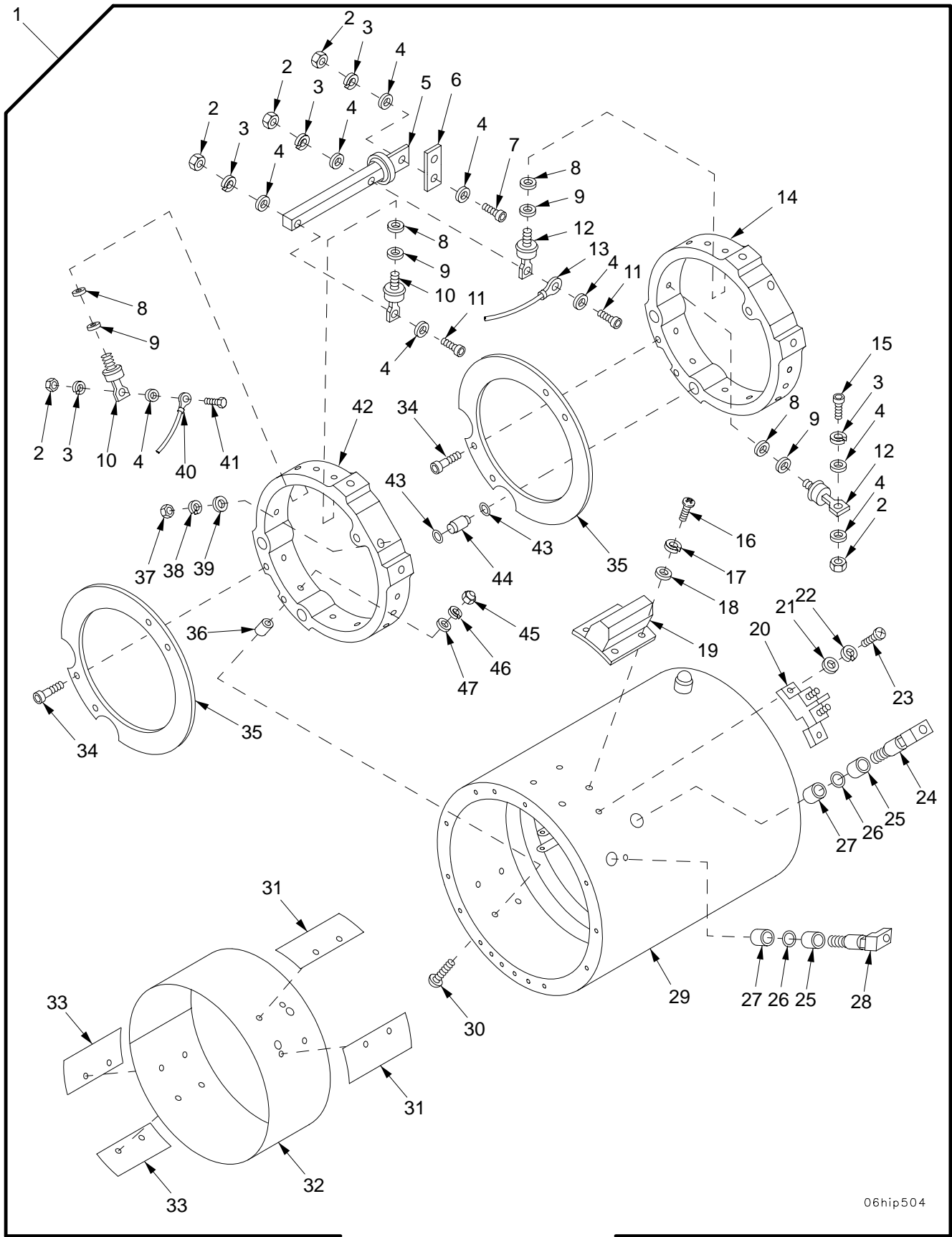

06hip504

Figure 45. Generator Stator

(1) ITEM NO	(2) SMR	(3) NSN	(4) CAGE	(5) PART NUMBER	(6) DESCRIPTION AND USABLE ON CODE (UOC)	(7) QTY
					GROUP 0601 GENERATOR	
					FIGURE 45 GENERATOR STATOR	
1	PADDD	2920-01-249-9759	83298	1592024-1	STATOR, ENGINE GENER.....	1
2	PADZZ	5310-00-811-6419	80205	MS21042-04	.NUT, SELF-LOCKING, EX.....	26
3	PADZZ	5310-00-933-8118	96906	MS35338-135	.WASHER, LOCK.....	26
4	PADZZ	5310-00-167-0831	88044	AN960-4L	.WASHER, FLAT.....	V
5	PADZZ	5950-01-437-3363	64547	6423407-1	.TRANSFORMER, POWER.....	1
6	PADZZ	5930-01-442-1731	83298	6423164-1	.SWITCH, ELECTRONIC.....	1
7	PADZZ	5305-00-978-9343	96906	MS16997-10	.SCREW, CAP, SOCKET HE.....	2
* 8	PADZZ	5365-01-023-8531	64547	065-0107071-30	.SHIM.....	V
9	PADZZ	5365-01-249-9635	64547	065-0107071-20	.SHIM.....	V
10	PADZZ	5961-01-239-6902	83298	1583770-12	.SEMICONDUCTOR DEVIC.....	12
11	PADZZ	5305-00-905-1650	80205	NAS1352C04-10	.SCREW, CAP, SOCKET HE.....	2
12	PADZZ	5961-01-249-9702	83298	1583771-7	.SEMICONDUCTOR DEVIC.....	12
13	PADZZ	6150-01-023-8630	83298	1540616-7	.LEAD, ELECTRICAL.....	1
14	XADZZ		83298	1549866-2	.DIODE, HEAT SINK.....	1
15	PADZZ	5305-01-054-8379	83298	1588171-1	.SCREW, MACHINE.....	21
16	PADZZ	5305-00-984-6194	96906	MS35206-246	.SCREW, MACHINE.....	4
17	PADZZ	5310-01-067-9589	00724	24-00157-823	.WASHER, LOCK.....	4
18	PADZZ	5310-00-515-8058	88044	AN960-8	.WASHER, FLAT.....	4
19	PADZZ	5910-01-235-9616	64547	1588412-1	.CAPACITOR ASSEMBLY.....	1
20	XADZZ		64547	1591902-1	.TERMINAL BOARD.....	1
21	PADZZ	5310-00-579-1871	80205	NAS620-10	.WASHER, FLAT.....	2
22	PADZZ	5310-00-933-8120	96906	MS35338-138	.WASHER, LOCK.....	2
23	PADZZ	5305-00-984-6212	96906	MS35206-265	.SCREW, MACHINE.....	2
24	PADZZ	5999-01-235-0401	83298	1549862-2	.CONTACT, ELECTRICAL.....	1
25	PADZZ	5970-01-235-0368	83298	1587246-1	.INSULATOR, LEAD, THRE.....	2
26	PADZZ	5331-01-006-9034	81349	M83248/1-204	.O-RING.....	2
27	PADZZ	5970-01-235-0444	83298	1549838-1	.INSULATOR, BUSHING.....	2
28	PADZZ	5999-01-235-0402	64547	1591906-1	.CONTACT, ELECTRICAL.....	1
29	XADZZ		83298	6423184-1	.STATOR HOUSING.....	1
30	PADZZ	5305-00-957-2635	96906	MS35191-277	.SCREW, MACHINE.....	8
31	XADZZ		83298	1549863-4	.INSULATOR, ELECTRICA.....	2
32	XADZZ		83298	1582810-1	.INSULATOR.....	1
33	XADZZ		83298	1549863-3	.HEAT SINK-INSULATOR.....	2
34	XADZZ		83298	1542666-5	.SCREW, MACHINE.....	6
35	XADZZ		83298	1580089-1	.INSULATOR, HEAD SINK.....	2
36	XADZZ		83298	1541331-6	.INSULATOR, BUSHING.....	8
37	PADZZ	5310-00-043-0520	96906	MS35650-3252	.NUT, PLAIN, HEXAGON.....	2
38	PADZZ	5310-00-933-8121	80205	MS35338-139	.WASHER, LOCK.....	2
39	PADZZ	5310-00-167-0835	88044	AN960-416L	.WASHER, FLAT.....	2
40	PADZZ	6150-01-235-0431	83298	1540616-11	.LEAD, ELECTRICAL.....	1
41	PADZZ	5305-01-243-3757	83298	1588171-2	.SCREW, CAP, HEXAGON H.....	1
42	XADZZ		83298	1549866-3	.DIODE, HEAT SINK.....	1
43	PADZZ	5331-00-166-0990	81349	M83248/1-014	.O-RING.....	4
44	PADZZ	4730-01-020-6071	83298	1549833-1	.CONNECTOR, HYDRAULIC.....	2
45	PADZZ	5310-00-807-1467	80205	MS21042-3	.NUT, SELF-LOCKING, EX.....	8
46	XADZZ		83298	1541330-2	.INSULATOR, WASHER.....	8
47	PADZZ	5310-00-516-2701	83298	18357	.WASHER, FLAT.....	8

END OF FIGURE

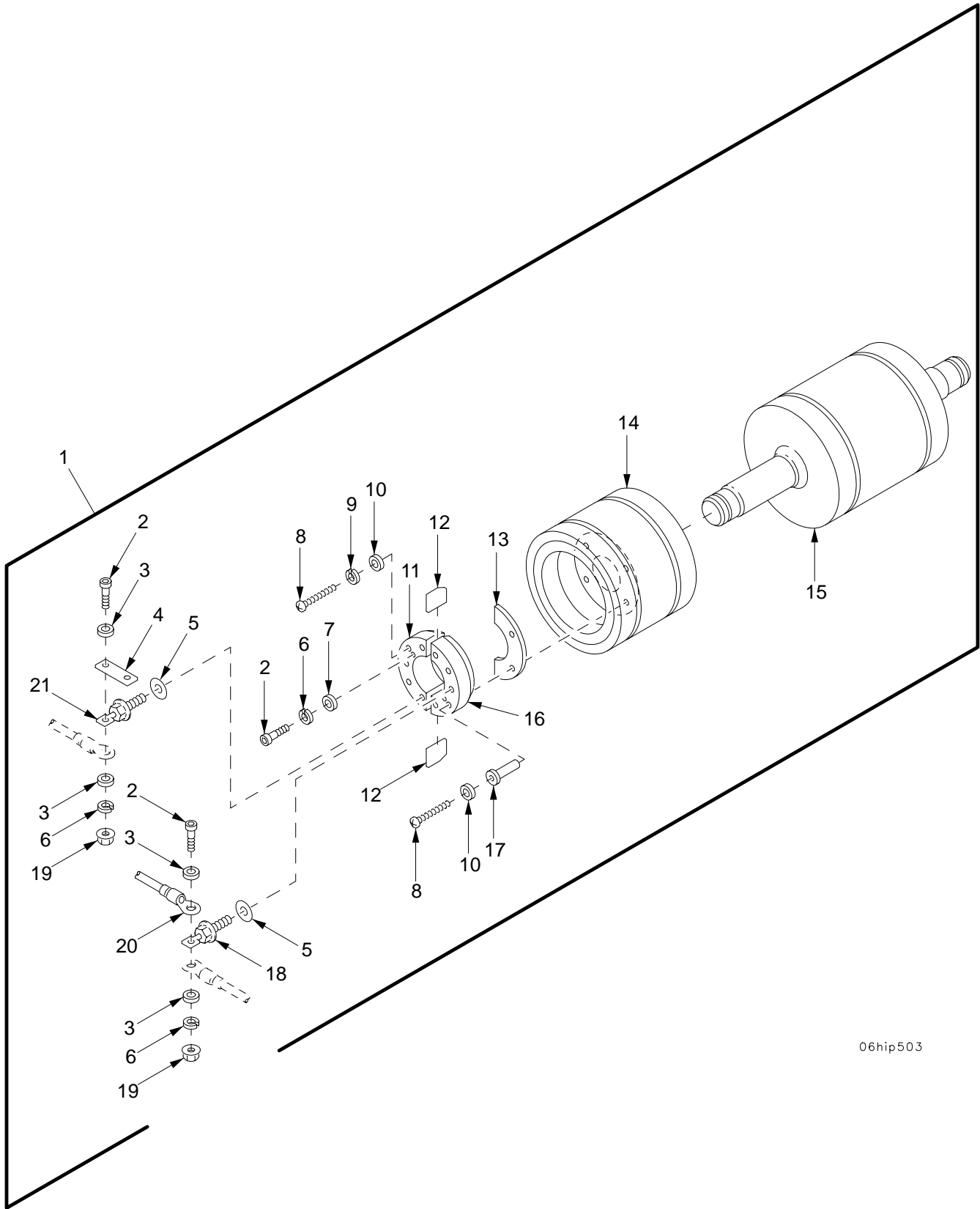

06hip503

Figure 46. Generator Rotor

SECTION II

TM 9-2350-314-24P-1

(1) ITEM NO	(2) SMR	(3) NSN	(4) CAGE	(5) PART NUMBER	(6) DESCRIPTION AND USABLE ON CODE (UOC)	(7) QTY
					GROUP 0601 GENERATOR	
					FIGURE 46 GENERATOR ROTOR	
1	XADDD		83298	1594762-1	ROTOR,GENERATOR.....	1
2	PADZZ	5305-00-978-9343	96906	MS16997-10	.SCREW,CAP, SOCKET HE.....	8
3	PADZZ	5310-00-167-0831	88044	AN960-4L	.WASHER,FLAT.....	12
4	PADZZ	6150-01-026-9450	83298	1543564	.LEAD,ELECTRICAL.....	2
5	PADZZ	5365-01-249-9635	64547	065-0107071-20	.SHIM.....	V 8
6	PADZZ	5310-00-933-8118	96906	MS35338-135	.WASHER,LOCK.....	8
7	PADZZ	5310-00-579-5191	04823	2151-101	.WASHER,FLAT.....	2
8	PADZZ	5305-01-212-6128	16941	LL22N02P16HQ	.SCREW,CAP, SOCKET HE.....	4
9	PADZZ	5310-00-933-8120	96906	MS35338-138	.WASHER,LOCK.....	2
10	PADZZ	5310-00-167-0834	80205	NAS1149F0332P	.WASHER,FLAT.....	4
11	PADZZ	6130-01-024-9391	83298	1543401-2	.RECTIFIER,METALLIC.....	1
12	PADZZ	5970-01-235-0427	83298	40-52000559-037	.INSULATION SHEET,EL.....	V 1
13	PADZZ	5970-01-021-3332	83298	1543403	.INSULATOR,DISK.....	1
14	XADZZ		83298	1543462-1	.ROTOR EXCITER.....	1
15	XADZZ		83298	1549887-1	.ROTOR AND SHAFT.....	1
16	PADZZ	6130-01-023-5737	83298	1543401-1	.RECTIFIER,METALLIC.....	1
17	PADZZ	5970-01-202-4300	83298	1594979-1	.INSULATOR,BUSHING.....	2
18	PADZZ	5961-01-262-9522	64547	1583770-10	.SEMICONDUCTOR DEVIC.....	3
19	PADZZ	5310-00-811-6419	80205	MS21042-04	.NUT,SELF-LOCKING,EX.....	6
20	PADZZ	6150-01-022-4437	83298	1543511	.LEAD,ELECTRICAL.....	1
21	PADZZ	5961-01-249-9701	83298	1583771-6	.SEMICONDUCTOR DEVIC.....	3

END OF FIGURE

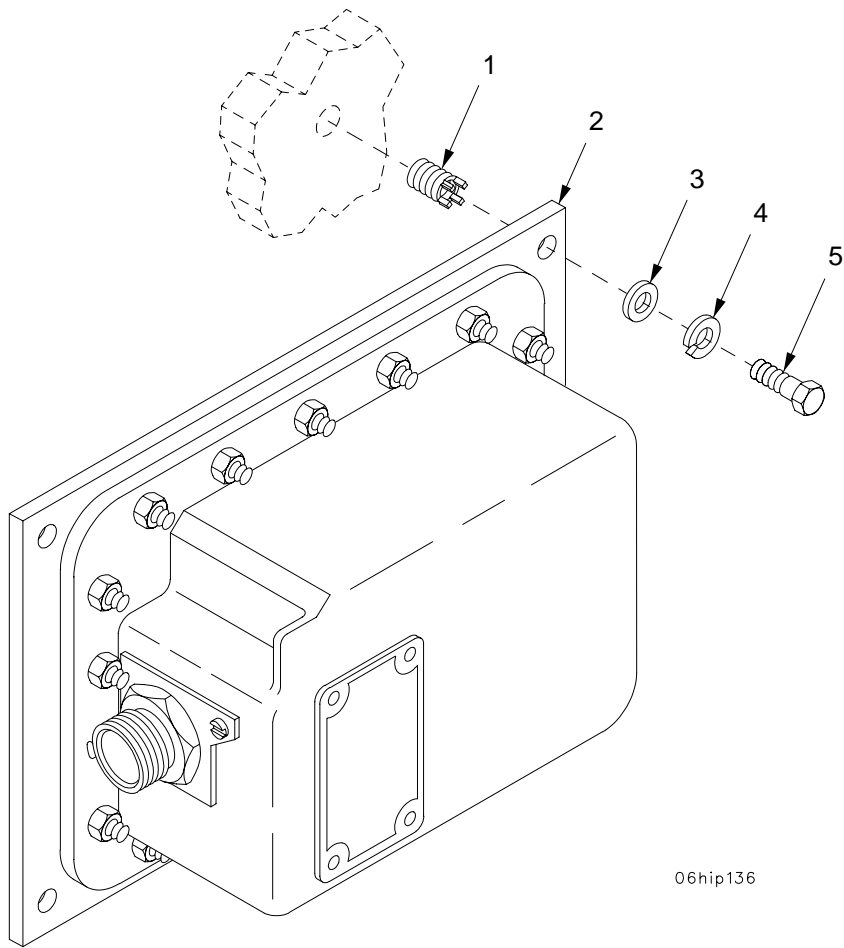

Figure 47. Voltage Regulator and Mounting Hardware

SECTION II

TM 9-2350-314-24P-1

(1) ITEM NO	(2) SMR	(3) NSN	(4) CAGE	(5) PART NUMBER	(6) DESCRIPTION AND USABLE ON CODE (UOC)	(7) QTY
					GROUP 0602 VOLTAGE REGULATOR FIGURE 47 VOLTAGE REGULATOR AND MOUNTING HARDWARE	
1	PAFZZ	5325-00-805-0337	96906	MS51831-202	INSERT, SCREW THREAD.....	4
2	PAODD	6110-01-438-5305	19207	12468597	REGULATOR, VOLTAGE.....	1
3	PAOZZ	5310-01-103-6042	96906	MS51412-4	WASHER, FLAT.....	4
4	PAOZZ	5310-00-582-5965	80205	MS35338-44	WASHER, LOCK.....	4
5	PAOZZ	5305-00-267-8953	80204	B1821BH025F063N	SCREW, CAP, HEXAGON H.....	4

END OF FIGURE

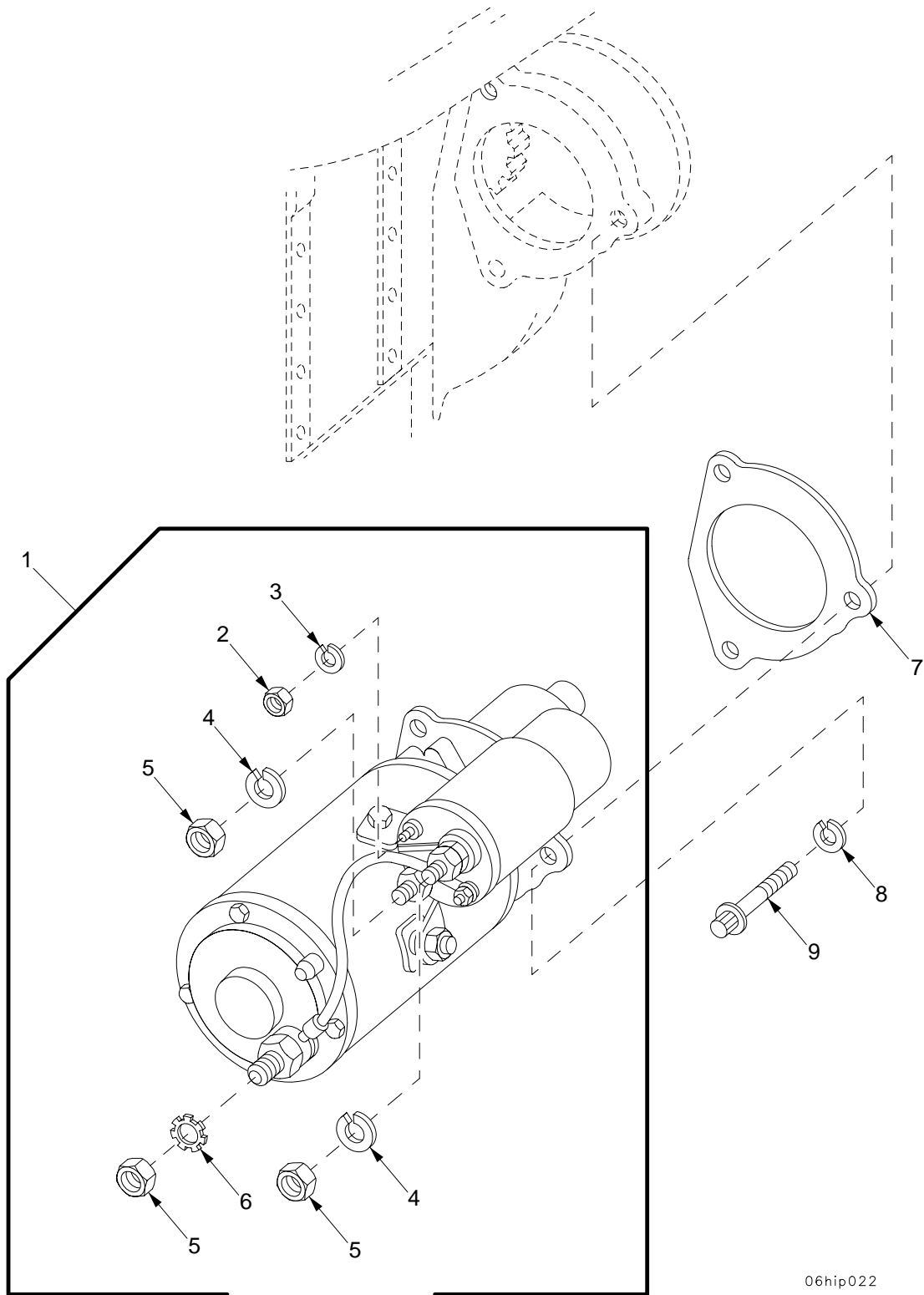

06hip022

Figure 48. Engine Starter

SECTION II

TM 9-2350-314-24P-1 C03

(1) ITEM NO	(2) SMR	(3) NSN	(4) CAGE	(5) PART NUMBER	(6) DESCRIPTION AND USABLE ON CODE (UOC)	(7) QTY
					GROUP 0603 STARTING MOTOR FIGURE 48 ENGINE STARTER	
*	1	PAOFF	2920-01-069-6997	81348 A-A-59294-1	STARTER,ENGINE,ELEC SEE TM9-2920-243-34, LEECE-NEVILLE FOR PARTS BREAKDOWN.....	1
	2	PAOZZ	5310-01-106-9929	35510 2313	.NUT.....	1
	3	PAOZZ	5310-00-775-5139	35510 2434	.WASHER,LOCK.....	1
	4	PAOZZ	5310-00-584-5272	35510 1613	.WASHER,LOCK.....	2
	5	PAOZZ	5310-00-517-6564	35510 73450S	.NUT,PLAIN,HEXAGON.....	3
	6	PAOZZ	5310-00-988-7516	78189 4024-32-00-0541	.WASHER,LOCK.....	1
	7	PAOZZ	5330-00-980-1546	72582 5130995	GASKET.....	1
	8	PAOZZ	5310-00-820-6653	80045 23MS35338-50	WASHER,LOCK.....	3
	9	PAOZZ	5306-00-064-5356	24617 9418228	BOLT,MACHINE.....	3

END OF FIGURE

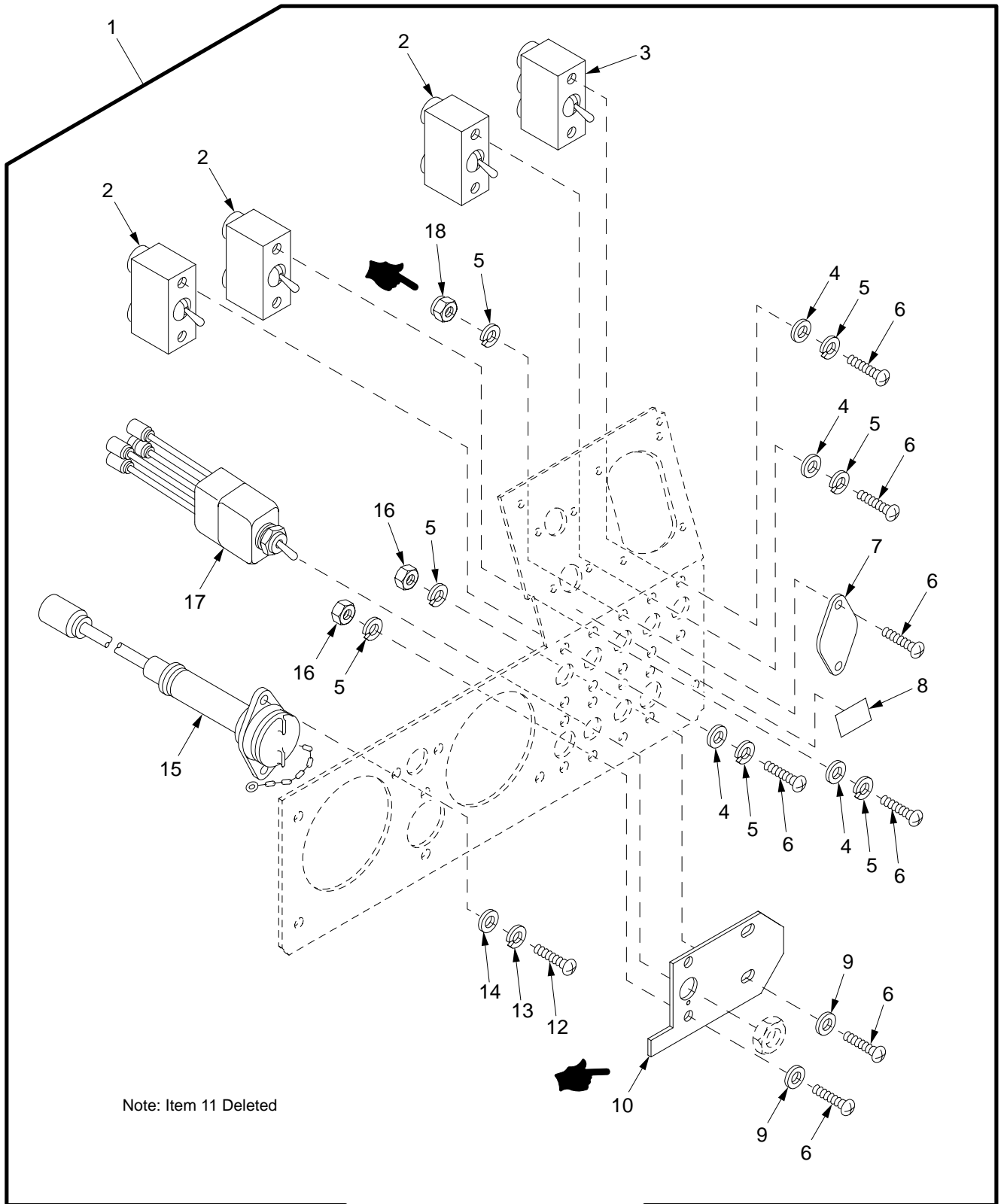
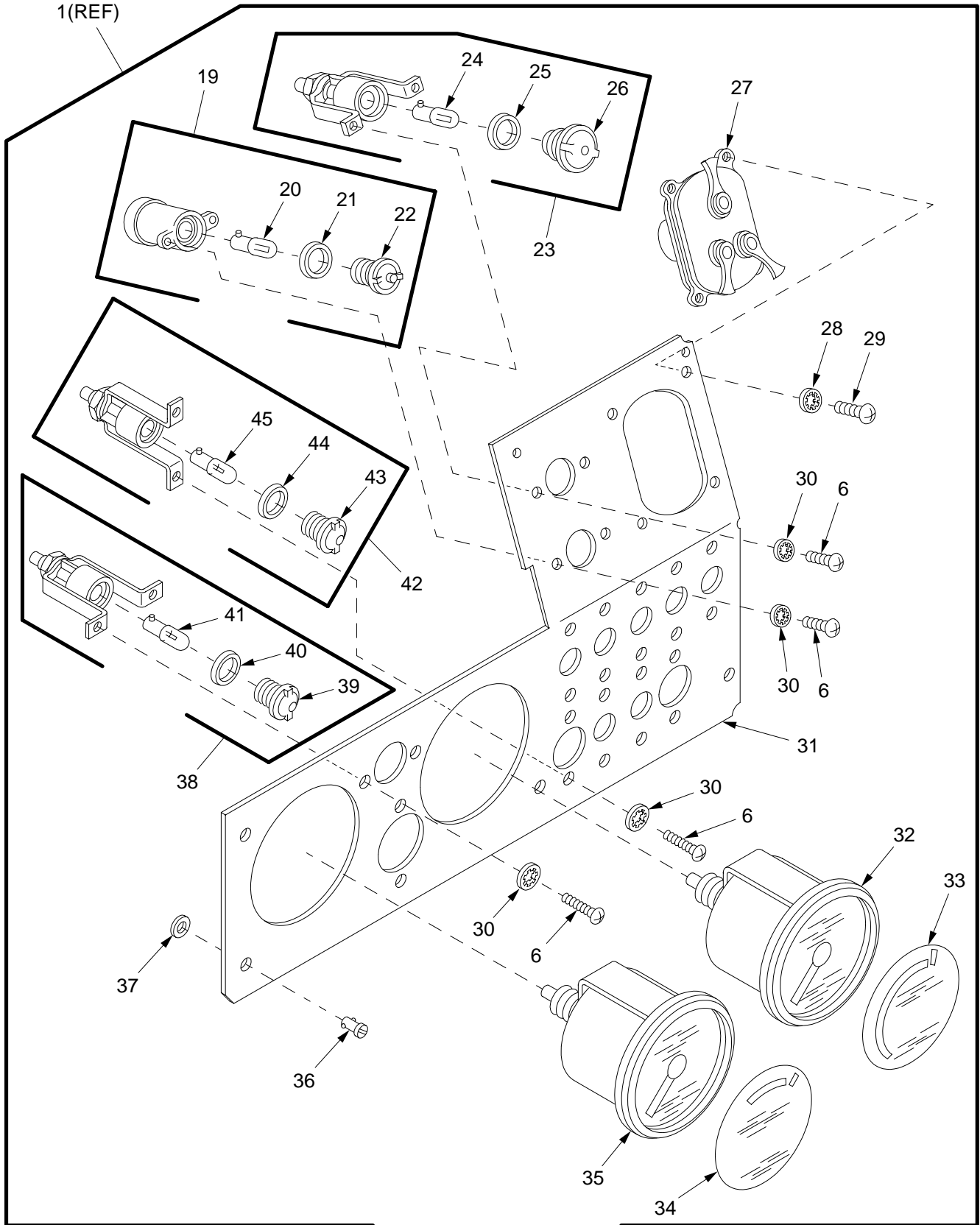

Figure 49. Driver's Instrument Panel

SECTION II

TM 9-2350-314-24P-1

1(REF)



06hip115b

Figure 49. Driver's Instrument Panel (Continued)

(1) ITEM NO	(2) SMR	(3) NSN	(4) CAGE	(5) PART NUMBER	(6) DESCRIPTION AND USABLE ON CODE (UOC)	(7) QTY
					GROUP 0607 INSTRUMENT OR ENGINE CONTROL PANELS FIGURE 49 DRIVER'S INSTRUMENT PANEL	
1	AOOOO		19207	12370597	PANEL,VEHICULAR OPE.....	1
2	PAOZZ	5930-00-296-6319	96906	MS39061-2	.SWITCH,TOGGLE.....	3
3	PAOZZ	5930-00-577-8841	96906	MS39061-7	.SWITCH,TOGGLE.....	1
4	PAOZZ	5310-00-809-8544	96906	MS27183-7	.WASHER,FLAT.....	8
5	PAOZZ	5310-00-274-8707	96906	MS35338-61	.WASHER,LOCK.....	14
6	PAOZZ	5305-00-984-6193	96906	MS35206-245	.SCREW,MACHINE.....	20
7	PAOZZ	5340-01-338-8294	19207	12362694-2	.COVER,ACCESS.....	1
8	PCOZZ	7690-01-382-0680	19207	12389713	.DECAL.....	1
9	PAOZZ	5310-00-765-3197	96906	MS27183-41	.WASHER,FLAT.....	4
10	PAOZZ	5340-01-374-5015	19207	12390018	.PLATE,MOUNTING.....	1
11	DELETED					
12	PAOZZ	5305-00-984-4984	96906	MS35206-227	.SCREW,MACHINE.....	2
13	PAOZZ	5310-00-274-8702	96906	MS35338-60	.WASHER,LOCK.....	2
14	PAOZZ	5310-00-983-8483	96906	MS27183-5	.WASHER,FLAT.....	2
15	PAOZZ	5995-00-321-6209	19207	7064604	.LEAD,ELECTRICAL.....	1
16	PAOZZ	5310-00-934-9757	96906	MS35649-282	.NUT,PLAIN,HEXAGON.....	4
17	PAOZZ	5930-01-316-5723	19207	12361799	.SWITCH,LEVER.....	1
18	PAOZZ	5310-00-176-6333	96906	MS17830-08C	.NUT,SELF-LOCKING,HE.....	2
19	PAOZZ	6210-00-715-3839	19207	10875132	.LIGHT,INDICATOR.....	1
20	PAOZZ	5980-01-285-6688	19207	12360890-1	.LIGHT EMITTING DIOD.....	1
21	PAOZZ	5330-00-297-6329	19207	7358626	.PACKING,PREFORMED.....	1
22	PAOZZ	6210-00-299-5564	19207	7358622	.LENS,LIGHT.....	1
23	PAOZZ	6210-00-635-5686	19207	7971111	.LIGHT,INDICATOR.....	1
24	PAOZZ	5980-01-285-6688	19207	12360890-1	.LIGHT EMITTING DIOD.....	1
25	PAOZZ	5330-00-297-6329	19207	7358626	.PACKING,PREFORMED.....	1
26	PAOZZ	6210-00-548-0504	83058	160367	.LENS,LIGHT.....	1
27	PAOZZ	5930-00-307-8856	96906	MS51113-1	.SWITCH ASSEMBLY.....	1
28	PAOZZ	5310-00-576-5752	96906	MS35333-39	.WASHER,LOCK.....	4
29	PAOZZ	5305-00-993-1848	96906	MS35207-265	.SCREW,MACHINE.....	4
30	PAOZZ	5310-00-559-0070	96906	MS35333-38	.WASHER,LOCK.....	8
31	PAOZZ	2510-01-473-8457	19207	12268498	.HOUSING,PANEL,VEHIC.....	1
32	PAOZZ	6680-00-933-3599	96906	MS39021-2	.SPEEDOMETER.....	1
33	PAOZZ	7690-01-167-8068	19207	12260285	.DECAL.....	1
34	PAOZZ	7690-01-168-6881	19207	12260284	.MARKER,IDENTIFICATI.....	1
35	PAOZZ	6680-00-825-2076	96906	MS35916-2	.TACHOMETER,MECHANIC.....	1
36	PAOZZ	5325-00-125-6284	71286	581-11	.STUD,TURNLOCK FASTE.....	6
37	PAOZZ	5310-00-143-6491	19207	10313530	.WASHER,SPLIT.....	6
38	PAOZZ	6210-00-699-9458	83058	160403	.LIGHT,INDICATOR.....	1
39	PAOZZ	6220-01-283-0384	19207	12360875-2	.LENS,LIGHT.....	1
40	PAOZZ	5330-00-297-6329	19207	7358626	.PACKING,PREFORMED.....	1
41	PAOZZ	6240-00-155-8714	96906	MS25231-313	.LAMP,INCANDESCENT.....	1
42	PAOZZ	6210-01-084-6022	19207	11672381	.LIGHT,INDICATOR.....	1
43	PAOZZ	6210-00-877-7524	19207	10915316	.LENS,LIGHT.....	1
44	PAOZZ	5330-00-297-6329	19207	7358626	.PACKING,PREFORMED.....	1
45	PAOZZ	5980-01-381-7900	19207	12360890-2	.LIGHT EMITTING DIOD.....	1

END OF FIGURE

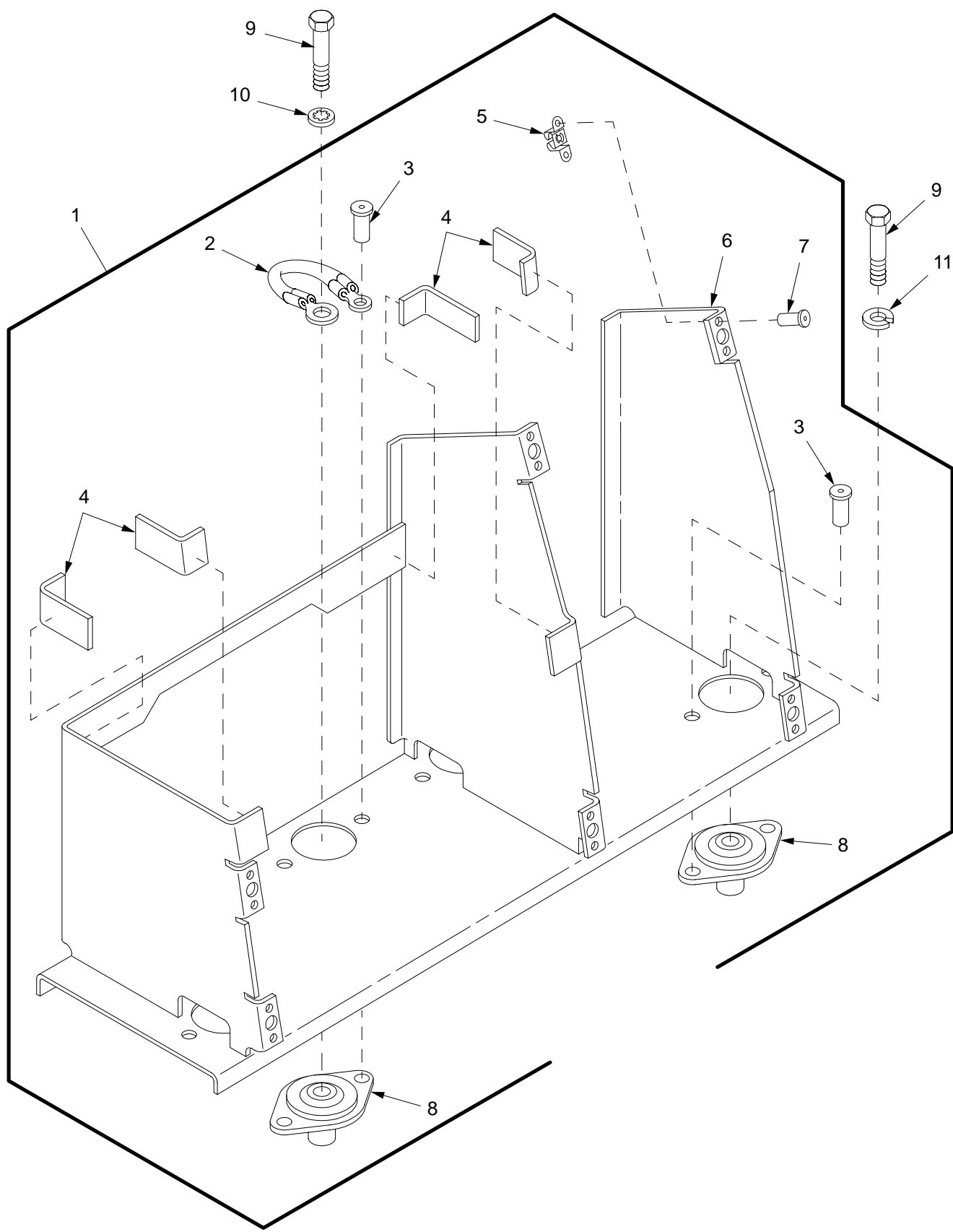

Figure 50. Driver's Instrument Panel Support Assembly

SECTION II

TM 9-2350-314-24P-1

(1) ITEM NO	(2) SMR	(3) NSN	(4) CAGE	(5) PART NUMBER	(6) DESCRIPTION AND USABLE ON CODE (UOC)	(7) QTY
					GROUP 0607 INSTRUMENT OR ENGINE CONTROL PANELS	
					FIGURE 50 DRIVER'S INSTRUMENT PANEL SUPPORT ASSEMBLY	
1	PBOOO	2510-00-127-5282	19207	10903624	SUPPORT ASSEMBLY, PA.....	1
2	PAOZZ	5995-00-179-8396	19207	10903617	.LEAD, ELECTRICAL.....	1
3	PAOZZ	5320-00-117-6851	80205	MS20470AD6-6	.RIVET, SOLID.....	8
4	PAOZZ	5330-00-179-7147	19207	10897710	.RUBBER STRIP.....	4
5	PAOZZ	5325-00-579-7825	71286	5R2-1	.RECEPTACLE, TURNLOCK.....	6
6	XAOZZ		19207	10903621	.SUPPORT.....	1
7	PAOZZ	5320-00-234-1556	96906	MS20426A3-5	.RIVET, SOLID.....	12
8	PAOZZ	5342-00-677-2746	19207	10922645	.MOUNT, RESILIENT, WEA.....	4
9	PAOZZ	5305-00-725-2317	80204	B1821BH038C150N	SCREW, CAP, HEXAGON H.....	4
10	PAOZZ	5310-00-616-7998	96906	MS35334-21	WASHER, LOCK.....	1
11	PAOZZ	5310-00-011-5093	96906	MS35338-65	WASHER, LOCK.....	3

END OF FIGURE

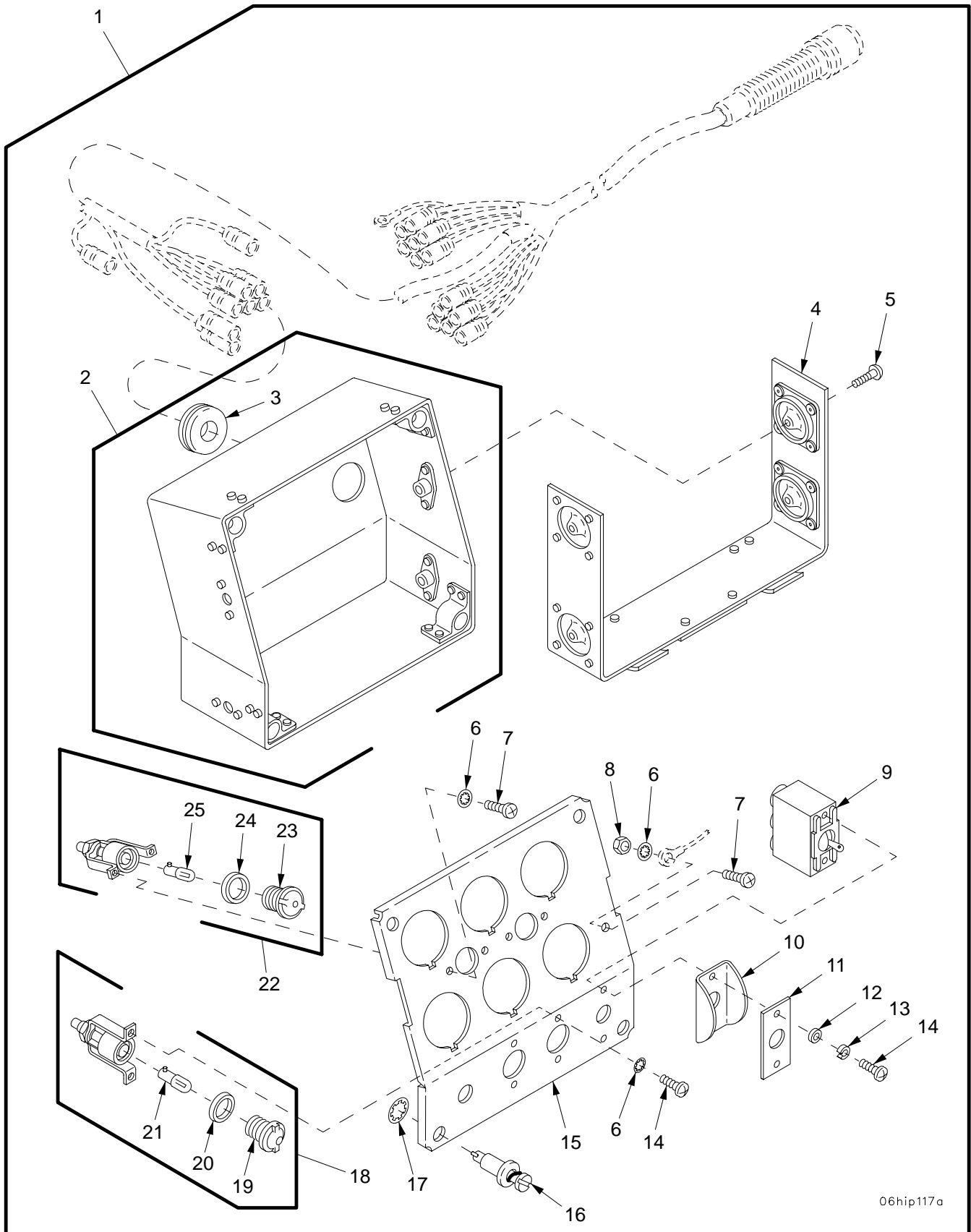

06hip117a

Figure 51. Driver's Portable Instrument Panel

SECTION II

TM 9-2350-314-24P-1

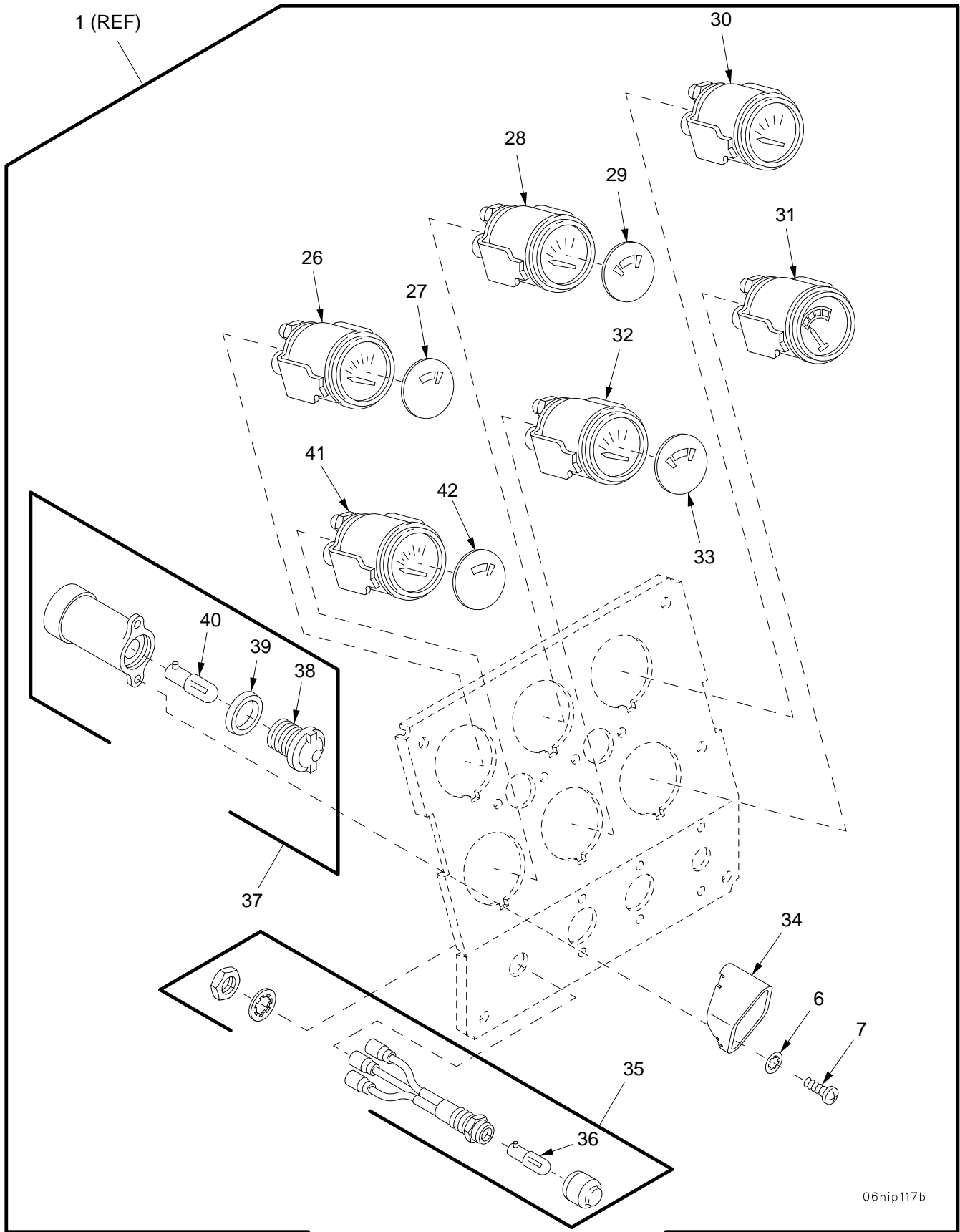

06hip117b

Figure 51. Driver's Portable Instrument Panel (Continued)

(1) ITEM NO	(2) SMR	(3) NSN	(4) CAGE	(5) PART NUMBER	(6) DESCRIPTION AND USABLE ON CODE (UOC)	(7) QTY
					GROUP 0607 INSTRUMENT OR ENGINE CONTROL PANELS FIGURE 51 DRIVER'S PORTABLE INSTRUMENT PANEL	
1	PAOOO	2510-01-315-5000	19207	12370598	PANEL,VEHICULAR OPE.....	1
2	XAOZZ		19207	12260296-1	.COVER ASSEMBLY.....	1
3	PAOZZ	5325-01-351-5361	19207	12370913	..GROMMET,NONMETALLIC.....	1
4	PAOZZ	2540-00-810-5608	19207	10903279	.BRACKET ASSEMBLY.....	1
5	PAOZZ	5305-00-993-2457	96906	MS35207-284	.SCREW,MACHINE.....	4
6	PAOZZ	5310-00-559-0070	96906	MS35333-38	.WASHER,LOCK.....	9
7	PAOZZ	5305-00-984-6191	96906	MS35206-243	.SCREW,MACHINE.....	7
8	PAOZZ	5310-00-934-9757	96906	MS35649-282	.NUT,PLAIN,HEXAGON.....	1
9	PAOZZ	5930-00-755-3126	96906	MS39061-6	.SWITCH,TOGGLE.....	1
10	PAOZZ	5930-01-087-1069	19207	12289951	.GUARD,SWITCH.....	1
11	PAOZZ	9905-01-314-3803	19207	12268261	.PLATE,INSTRUCTION.....	1
12	PAOZZ	5310-00-809-8544	96906	MS27183-7	.WASHER,FLAT.....	2
13	PAOZZ	5310-00-274-8707	96906	MS35338-61	.WASHER,LOCK.....	2
14	PAOZZ	5305-00-984-6193	96906	MS35206-245	.SCREW,MACHINE.....	4
15	XAOZZ		19207	12260294	.PANEL,VEHICULAR OPE.....	1
16	PAOZZ	5325-00-995-8345	71286	2688-7	.STUD ASSEMBLY,TURNL.....	4
17	PAOZZ	5310-00-337-8329	18876	8048108	.WASHER,LOCK.....	4
18	PAOZZ	6210-00-699-9457	23382	1681582726	.LIGHT,INDICATOR.....	1
19	PAOZZ	6210-00-299-5564	19207	7358622	..LENS,LIGHT.....	1
20	PAOZZ	5330-00-297-6329	19207	7358626	..PACKING,PREFORMED.....	1
21	PAOZZ	5980-01-285-6688	19207	12360890-1	..LIGHT EMITTING DIOD.....	1
22	PAOZZ	6210-00-699-9458	83058	160403	.LIGHT,INDICATOR.....	2
23	PAOZZ	6220-01-283-0384	19207	12360875-2	..LENS,LIGHT.....	1
24	PAOZZ	5330-00-297-6329	19207	7358626	..PACKING,PREFORMED.....	1
25	PAOZZ	6240-00-155-8714	96906	MS25231-313	..LAMP,INCANDESCENT.....	1
26	PAOZZ	6685-00-936-2139	96906	MS24543-2	.INDICATOR,TEMPERATU.....	1
27	PAOZZ	7690-01-168-6883	19207	12260280	.MARKER,IDENTIFICATI.....	1
28	PAOZZ	6620-00-115-9042	96906	MS24540-2	.INDICATOR,PRESSURE.....	1
29	PAOZZ	7690-01-168-6882	19207	12260281	.MARKER,IDENTIFICATI.....	1
30	PAOZZ	6680-00-933-3600	96906	MS24544-2	.INDICATOR,LIQUID QU.....	1
31	PAOZZ	6625-01-086-9580	58536	A-A-52508-1	.METER,SPECIAL SCALE.....	1
32	PAOZZ	6620-00-938-8212	96906	MS24541-2	.INDICATOR,PRESSURE.....	1
33	PAOZZ	7690-01-168-6885	19207	12260283	.MARKER,IDENTIFICATI.....	1
34	PAOZZ	2510-00-997-4512	19207	10909964	.SHIELD,INSTRUMENT.....	1
35	PAOZZ	5995-01-093-4314	19207	12260297	.WIRING HARNESS,BRAN.....	1
36	PAOZZ	5980-01-285-6688	19207	12360890-1	..LIGHT EMITTING DIOD.....	1
37	PAOZZ	6210-00-745-7649	49367	P400136-1	.LIGHT,INDICATOR.....	1
38	PAOZZ	6210-00-548-0504	83058	160367	..LENS,LIGHT.....	1
39	PAOZZ	5330-00-297-6329	19207	7358626	..PACKING,PREFORMED.....	1
40	PAOZZ	5980-01-285-6688	19207	12360890-1	..LIGHT EMITTING DIOD.....	1
41	PAOZZ	6685-00-936-2138	96906	MS24542-2	.INDICATOR,TEMPERATU.....	1
42	PAOZZ	7690-01-168-6884	19207	12260282	.MARKER,IDENTIFICATI.....	1

END OF FIGURE

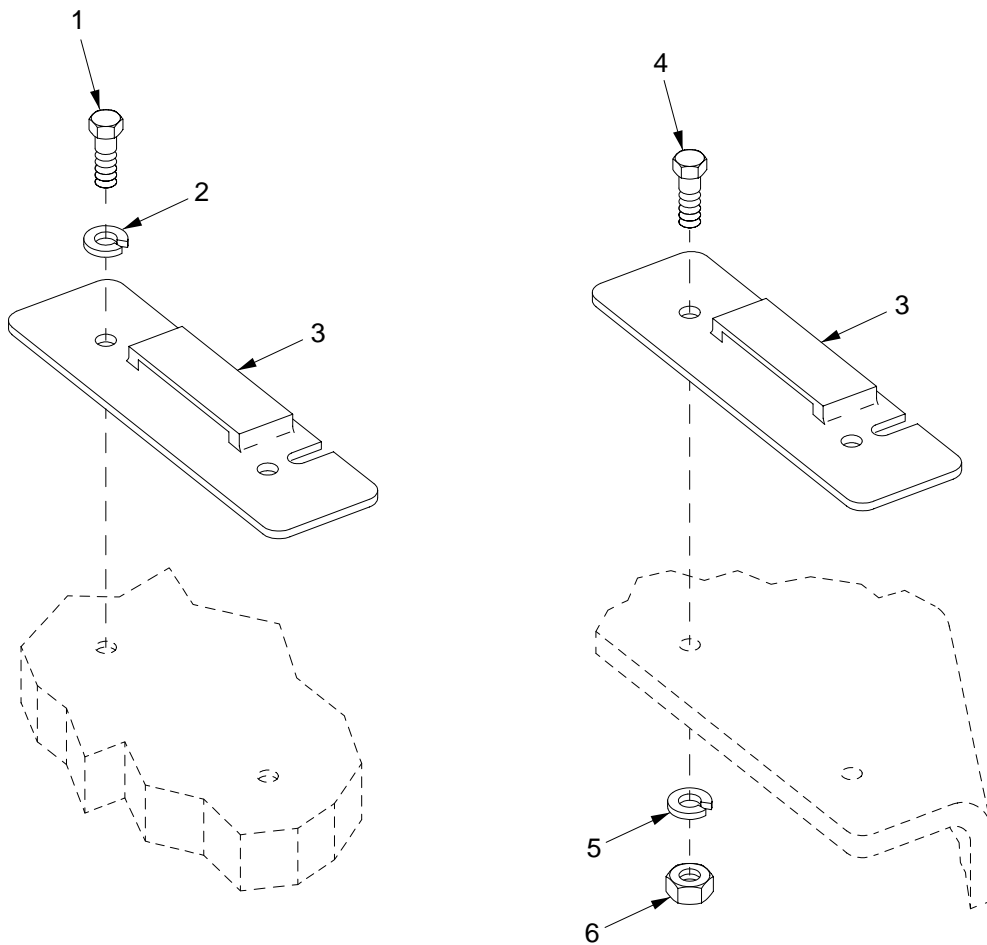
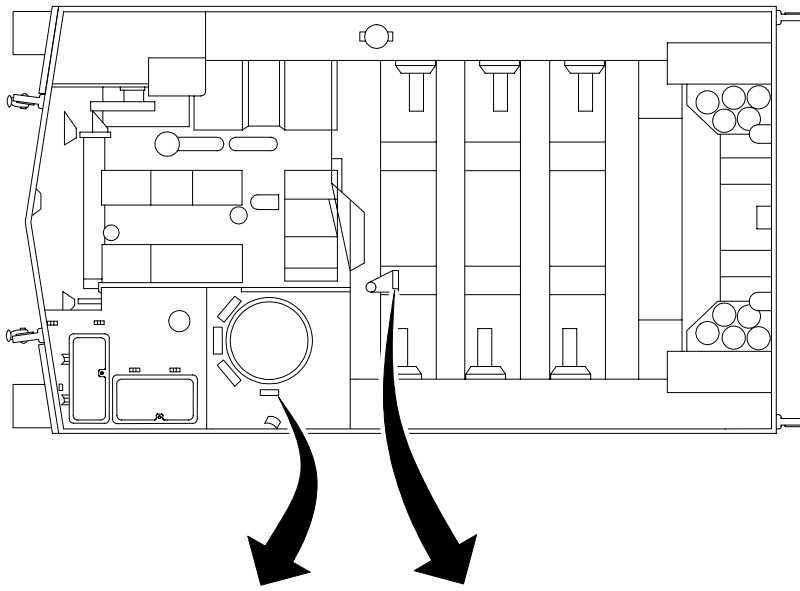

06hip339

Figure 52. Driver's Portable Instrument Panel Mounting Brackets

SECTION II

TM 9-2350-314-24P-1

(1) ITEM NO	(2) SMR	(3) NSN	(4) CAGE	(5) PART NUMBER	(6) DESCRIPTION AND USABLE ON CODE (UOC)	(7) QTY
					GROUP 0607 INSTRUMENT OR ENGINE CONTROL PANELS	
					FIGURE 52 DRIVER'S PORTABLE INSTRUMENT PANEL MOUNTING BRACKETS	
1	PAOZZ	5305-00-068-7837	80204	B1821BH025C063N	SCREW,CAP,HEXAGON H.....	2
2	PAOZZ	5310-00-274-8715	96906	MS35338-63	WASHER,LOCK.....	2
3	PBOZZ	2590-01-073-4062	19207	10897703	BRACKET,INSTRUMENT.....	2
4	PAOZZ	5305-00-068-0502	96906	MS90725-6	SCREW,CAP,HEXAGON H.....	2
5	PAOZZ	5310-00-582-5965	80205	MS35338-44	WASHER,LOCK.....	2
6	PAOZZ	5310-00-761-6882	96906	MS51967-2	NUT,PLAIN,HEXAGON.....	2

END OF FIGURE

SECTION II

TM 9-2350-314-24P-1

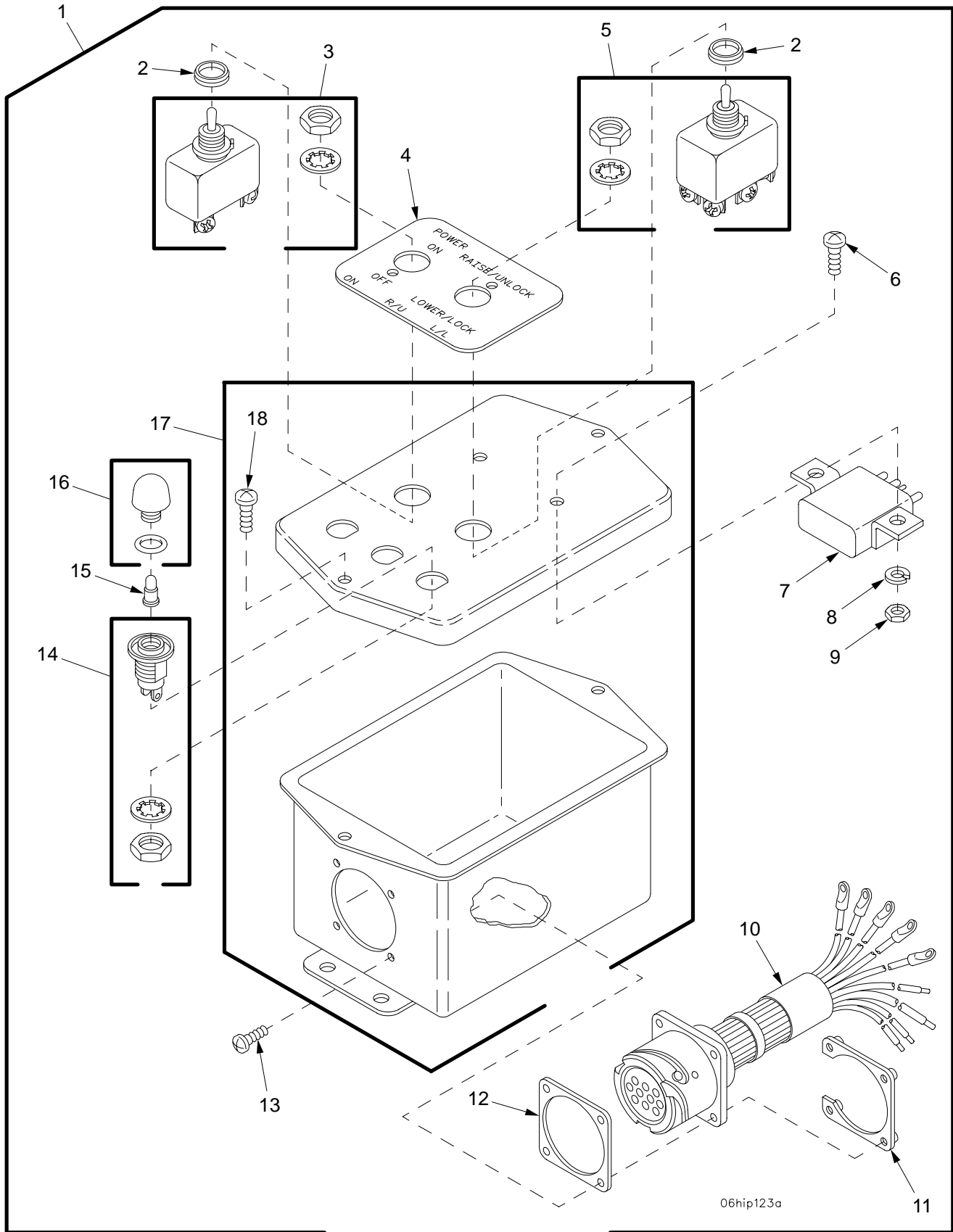

06hip123a

Figure 53. Gun Tube Travel Lock Control Box

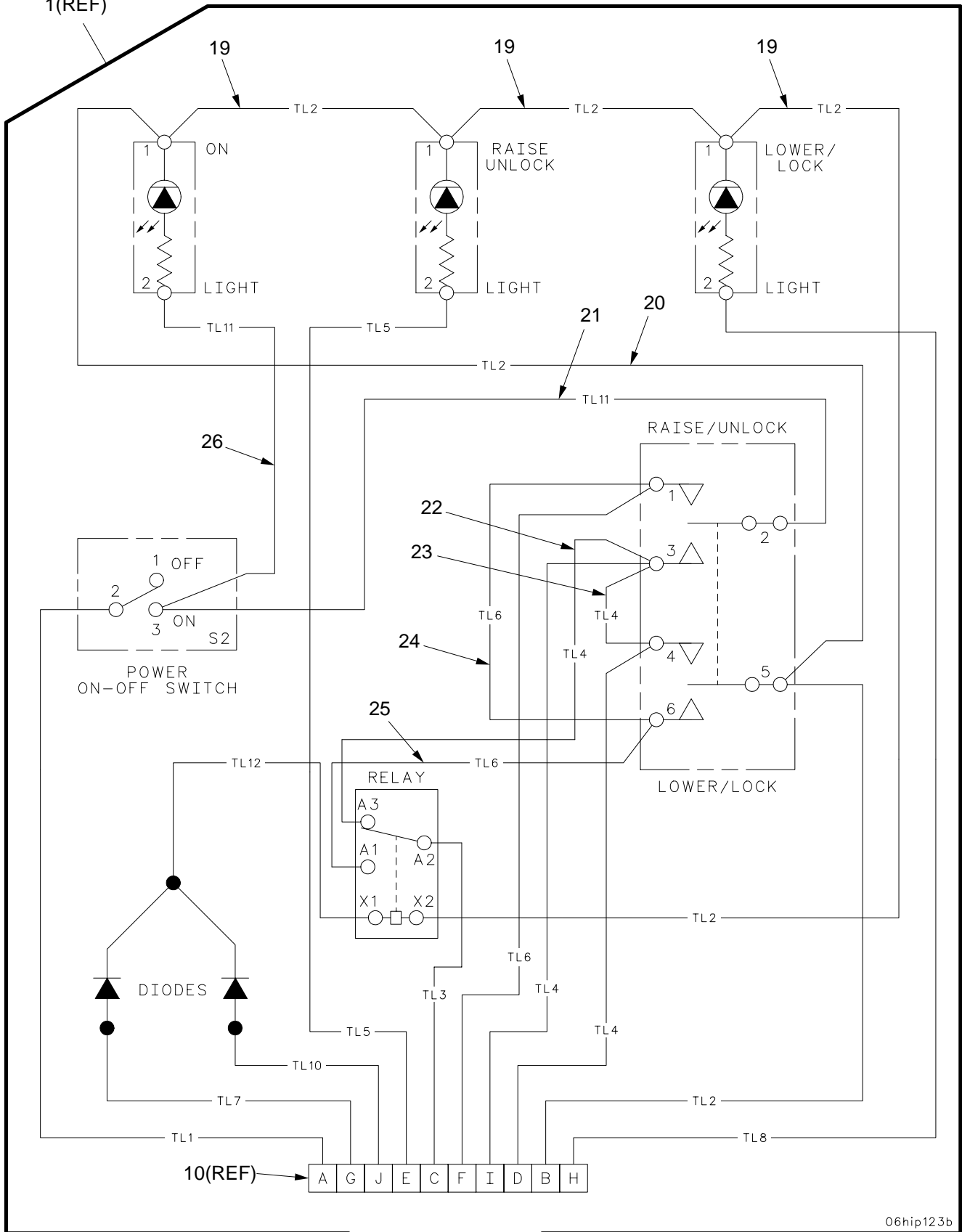

06hip123b

Figure 53. Gun Tube Travel Lock Control Box (Continued)

(1) ITEM NO	(2) SMR	(3) NSN	(4) CAGE	(5) PART NUMBER	(6) DESCRIPTION AND USABLE ON CODE (UOC)	(7) QTY
					GROUP 0607 INSTRUMENT OR ENGINE CONTROL PANELS	
					FIGURE 53 GUN TUBE TRAVEL LOCK CONTROL BOX	
1	PAOFF	2510-01-321-3337	19207	12361816	PANEL,VEHICULAR OPE.....	1
2	PAFZZ	5930-01-141-5368	81349	M5423/16-01	.BOOT,DUST AND MOIST.....	2
3	PAFZZ	5930-00-728-4328	96906	MS25306-222	.SWITCH,TOGGLE.....	1
4	PAFZZ	9905-01-349-2440	19207	12370888	.PLATE,INSTRUCTION.....	1
5	PAFZZ	5930-00-901-4275	96906	MS25307-272	.SWITCH,TOGGLE.....	1
6	PAFZZ	5305-00-969-4356	80205	MS3212-14	.SCREW,MACHINE.....	2
7	PAFZZ	5945-01-162-7280	81349	M6106/19-014	.RELAY,ELECTROMAGNET.....	1
8	PAFZZ	5310-00-045-4007	96906	MS35338-41	.WASHER,LOCK.....	2
9	PAFZZ	5310-00-934-9747	96906	MS35649-262	.NUT,PLAIN,HEXAGON.....	2
10	PAFZZ	6150-01-367-0950	19207	12370889	.CABLE ASSEMBLY,SPEC.....	1
11	PAFZZ	5935-01-238-6747	81349	M85049/95-18A	.PLATE,RETAINING,ELE.....	1
12	PAFZZ	5330-01-360-1778	19207	12361690-4	.GASKET.....	1
13	PAFZZ	5305-00-006-9408	80205	MS3212-5	.SCREW,MACHINE.....	4
14	PAFZZ	6210-00-176-4928	81349	LH89/1	.HOUSING,LIGHT.....	3
15	PAOZZ	5980-01-281-5356	19207	12360905-3	.LIGHT EMITTING DIOD.....	3
16	PAOZZ	6210-00-183-0511	81349	LC35CN2	.LENS,LIGHT.....	3
17	PAFZZ	5895-01-358-7397	19207	12361815	.CASE,ELECTRONIC COM.....	1
18	PAFZZ	5305-00-984-6191	96906	MS35206-243	.SCREW,MACHINE.....	2
19	MFFZZ		81349	M81044/12-20-9	.WIRE,ELECTRICAL MAKE FROM WIRE, P/N M81044/12-20-9.....	3
20	PAFZZ	6150-01-358-9374	19207	12370891-2	.LEAD,ELECTRICAL.....	1
21	PAFZZ	6150-01-356-2078	06085	12370892-3	.LEAD,ELECTRICAL.....	1
22	PAFZZ	6150-01-436-0549	19207	12370891-4	.LEAD,ELECTRICAL.....	1
23	PAFZZ	6150-01-356-2076	06085	12370892-1	.LEAD,ELECTRICAL.....	1
24	PAFZZ	6150-01-356-2077	06085	12370892-2	.LEAD,ELECTRICAL.....	1
25	PAFZZ	6150-01-356-2080	06085	12370891-3	.LEAD,ELECTRICAL.....	1
26	PAFZZ	6150-01-356-2079	06085	12370891-1	.LEAD,ELECTRICAL.....	1

END OF FIGURE

SECTION II

TM 9-2350-314-24P-1

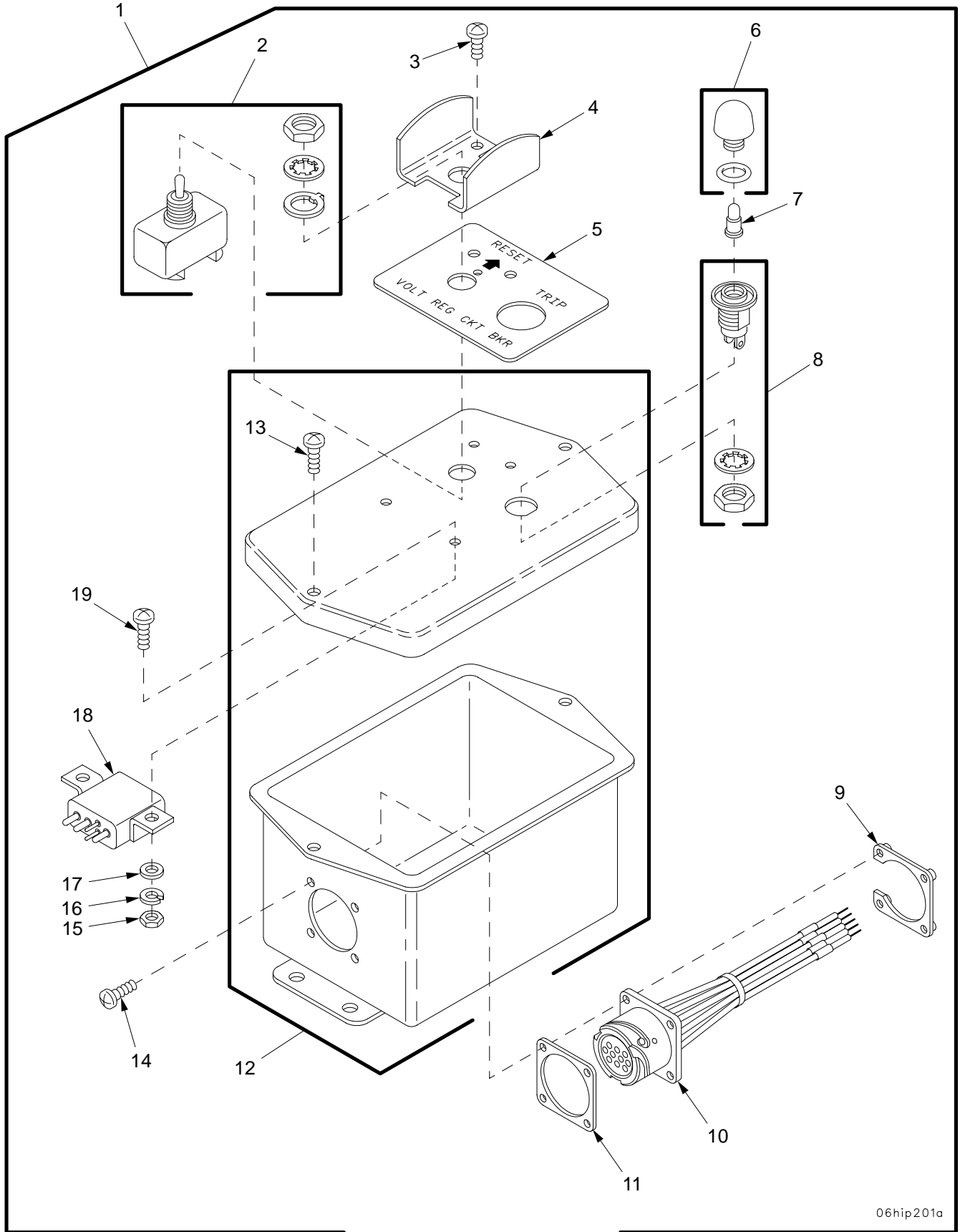

06hip201a

Figure 54. Voltage Regulator Control Box

1
(REF)

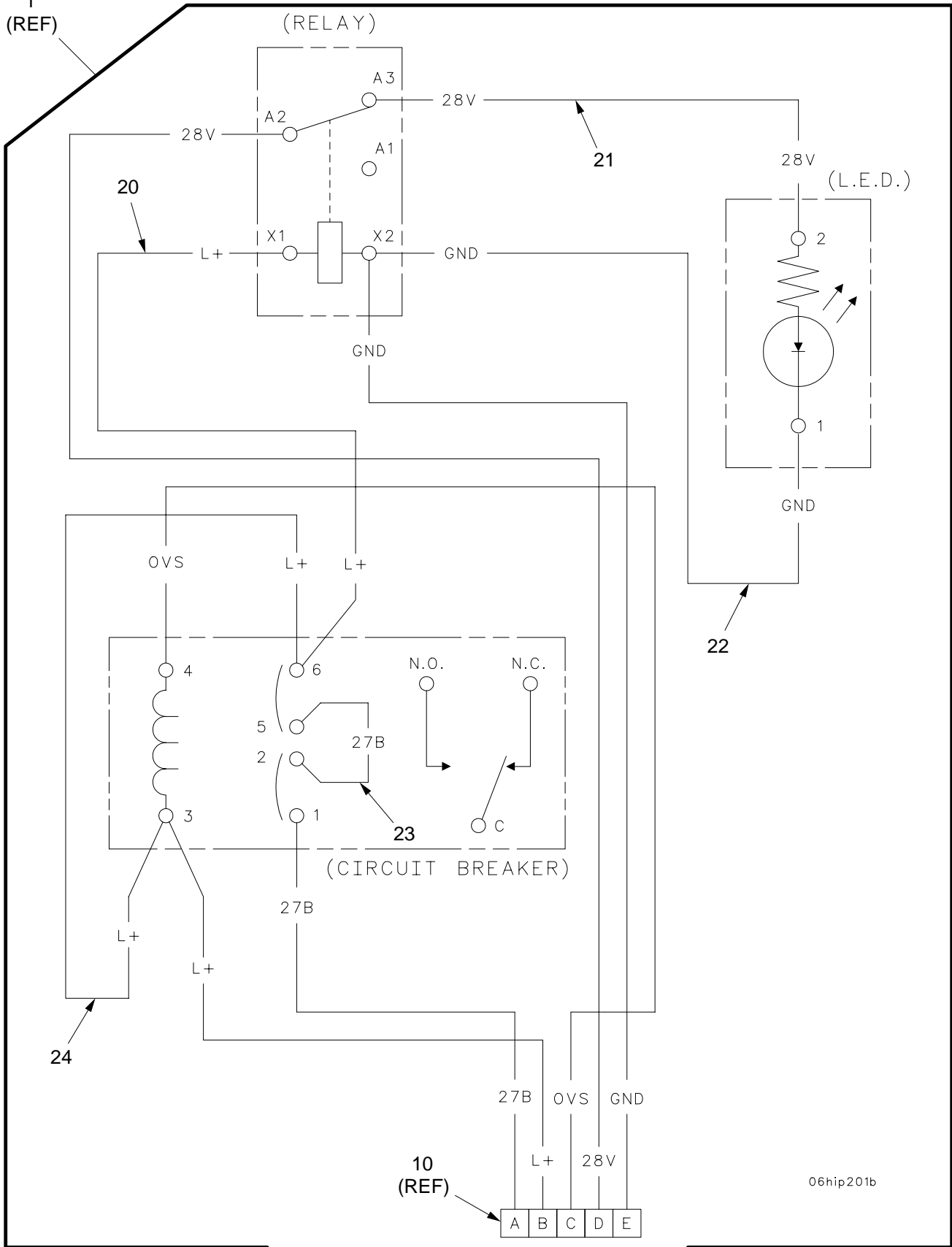

06hip201b

Figure 54. Voltage Regulator Control Box (Continued)

SECTION II

TM 9-2350-314-24P-1

(1) ITEM NO	(2) SMR	(3) NSN	(4) CAGE	(5) PART NUMBER	(6) DESCRIPTION AND USABLE ON CODE (UOC)	(7) QTY
					GROUP 0607 INSTRUMENT OR ENGINE CONTROL PANELS	
					FIGURE 54 VOLTAGE REGULATOR CONTROL BOX	
1	PAOFF	5975-01-390-2528	19207	12370881	JUNCTION BOX.....	1
2	PAFZZ	5925-01-083-3042	19207	12273297	.CIRCUIT BREAKER.....	1
3	PAFZZ	5305-00-520-5568	96906	MS3212-12	.SCREW,MACHINE.....	2
4	XDFZZ		19207	12370884	.GUARD,SWITCH.....	1
5	PAFZZ	9905-01-349-2441	19207	12370883	.PLATE,INSTRUCTION.....	1
6	PAOZZ	6210-00-183-0511	81349	LC35CN2	.LENS,LIGHT.....	1
7	PAOZZ	5980-01-285-6689	19207	12360905-1	.LIGHT EMITTING DIOD.....	1
8	PAFZZ	6210-00-176-4928	81349	LH89/1	.HOUSING,LIGHT.....	1
9	PAFZZ	5935-01-200-1508	81349	M85049/95-14A-A	.PLATE,RETAINING,ELE.....	1
10	PAFZZ	6150-01-372-2989	19207	12370885	.CABLE ASSEMBLY,SPEC.....	1
11	PAFZZ	5999-01-046-7220	18565	30-01-1953-1212	.SHIELDING GASKET,EL.....	1
12	XAFZZ		19207	12370882	.CONTROL BOX.....	1
13	PAFZZ	5305-00-984-6191	96906	MS35206-243	.SCREW,MACHINE.....	2
14	PAFZZ	5305-00-965-5944	80205	MS3212-4	.SCREW,MACHINE.....	4
15	PAFZZ	5310-00-934-9761	96906	MS35649-264	.NUT,PLAIN,HEXAGON.....	2
16	PAFZZ	5310-00-929-6395	96906	MS35338-136	.WASHER,LOCK.....	2
17	PAFZZ	5310-00-531-9514	04643	THWA0612	.WASHER,FLAT.....	2
18	PAFZZ	5945-01-162-7280	81349	M6106/19-014	.RELAY,ELECTROMAGNET.....	1
19	PAFZZ	5305-00-969-4356	80205	MS3212-14	.SCREW,MACHINE.....	2
20	MFFZZ		81349	M81044/12-16-9	.WIRE,ELECTRICAL MAKE FROM WIRE, P/N M81044/12-16-9.....	1
21	MFFZZ		81349	M81044/12-20-9	.WIRE,ELECTRICAL MAKE FROM WIRE, P/N M81044/12-20-9.....	1
22	MFFZZ		19207	12370886-5	.LEAD,ELECTRICAL MAKE FROM WIRE, P/N M81044/12-20-9.....	1
23	MFFZZ		19207	12370886-1	.LEAD,ELECTRICAL MAKE FROM WIRE, P/N M81044/12-16-9.....	1
24	MFFZZ		81349	M81044/12-16-9	.WIRE,ELECTRICAL MAKE FROM WIRE, P/N M81044/12-16-9.....	1

END OF FIGURE

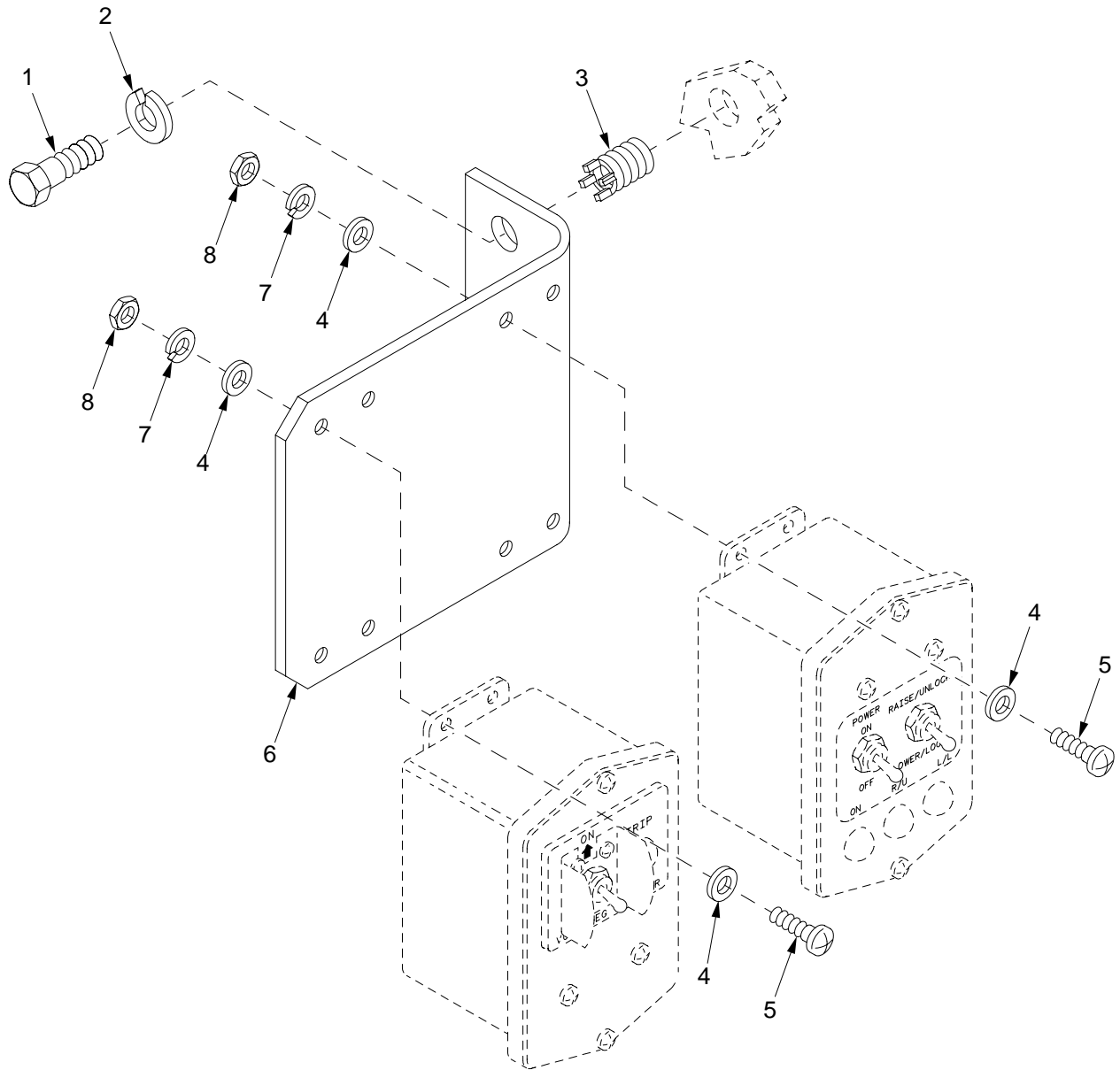

06hip335

Figure 55. Voltage Regulator and Gun Tube Travel Lock Control Box Mounting Bracket

SECTION II

TM 9-2350-314-24P-1

(1) ITEM NO	(2) SMR	(3) NSN	(4) CAGE	(5) PART NUMBER	(6) DESCRIPTION AND USABLE ON CODE (UOC)	(7) QTY
					GROUP 0607 INSTRUMENT OR ENGINE CONTROL PANELS	
					FIGURE 55 VOLTAGE REGULATOR AND GUN TUBE TRAVEL LOCK CONTROL BOX MOUNTING BRACKET	
1	PAOZZ	5305-00-543-4372	80204	B1821BH038C075N	SCREW,CAP,HEXAGON H.....	2
2	PAOZZ	5310-00-637-9541	80205	MS35338-46	WASHER,LOCK.....	2
3	PAFZZ	5325-01-066-2840	96906	MS51831-104	INSERT,SCREW THREAD PART OF KIT P/N 57K4218.....	2
4	PAOZZ	5310-01-234-9416	96906	MS51412-2	WASHER,FLAT.....	16
5	PAOZZ	5305-00-984-6212	96906	MS35206-265	SCREW,MACHINE.....	8
6	PBOZZ	5340-01-316-1015	19207	12370531	BRACKET,MOUNTING.....	1
7	PAOZZ	5310-00-045-3296	80205	MS35338-43	WASHER,LOCK.....	8
8	PAOZZ	5310-00-934-9758	96906	MS35649-202	NUT,PLAIN,HEXAGON.....	8

END OF FIGURE

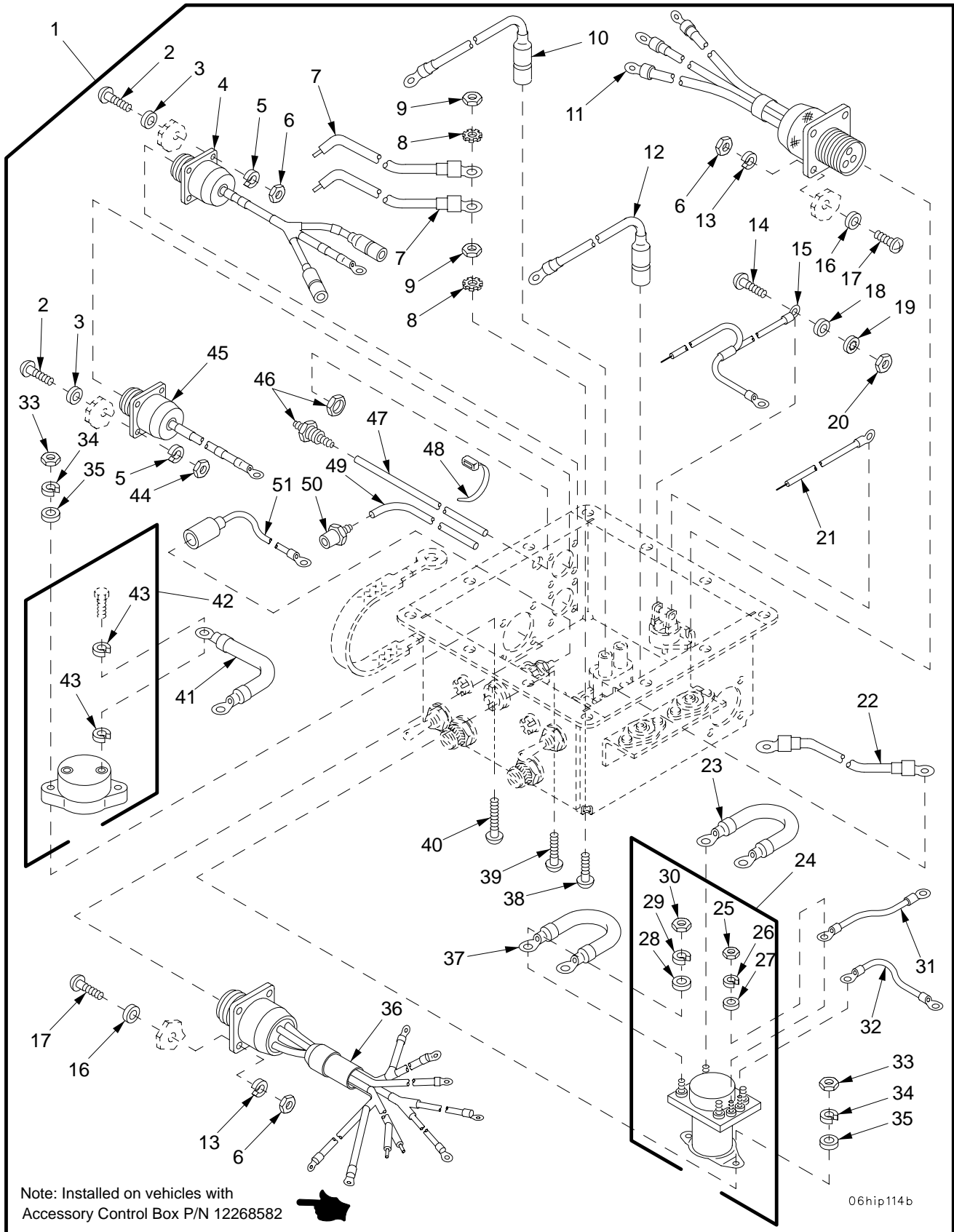

Note: Installed on vehicles with
Accessory Control Box P/N 12268582

06hip114b

Figure 56. Accessory Control Box 12268582

SECTION II

TM 9-2350-314-24P-1

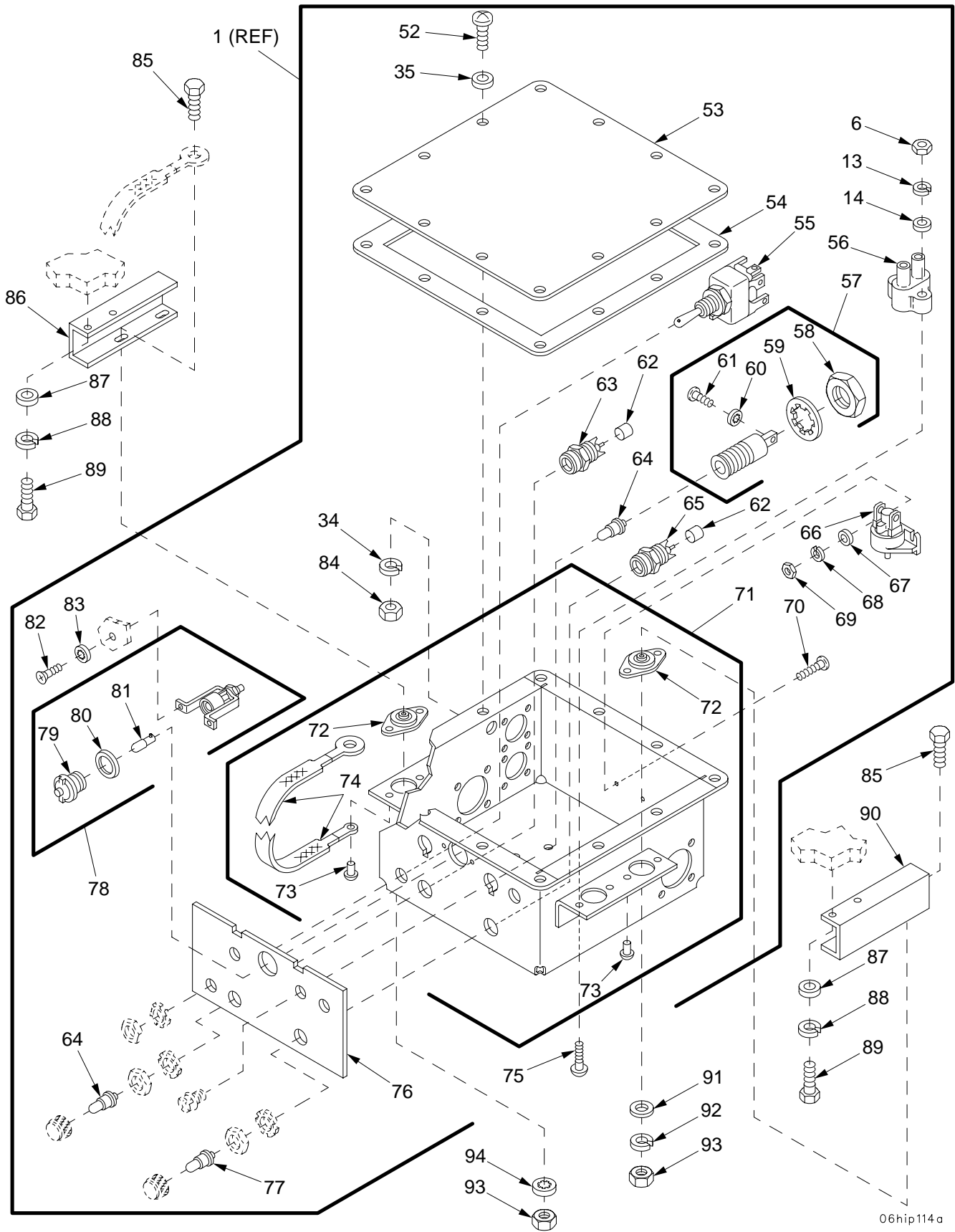

Figure 56. Accessory Control Box 1226852 (Continued)

(1) ITEM NO	(2) SMR	(3) NSN	(4) CAGE	(5) PART NUMBER	(6) DESCRIPTION AND USABLE ON CODE (UOC)	(7) QTY
					GROUP 0607 INSTRUMENT OR ENGINE CONTROL PANELS FIGURE 56 ACCESSORY CONTROL BOX	
1	PAOFF	6110-01-385-2640	19207	12268582	DISTRIBUTION BOX.....	1
2	PAFZZ	5305-00-889-3001	96906	MS35206-231	.SCREW,MACHINE.....	8
3	PAFZZ	5310-00-983-8483	96906	MS27183-5	.WASHER,FLAT.....	8
4	PAFZZ	6150-01-434-6409	19207	12268589	.CABLE ASSEMBLY,SPEC.....	1
5	PAFZZ	5310-00-274-8702	96906	MS35338-60	.WASHER,LOCK.....	8
6	PAFZZ	5310-00-934-9757	96906	MS35649-282	.NUT,PLAIN,HEXAGON.....	16
7	PAFZZ	5995-00-986-9880	19207	10925419	.LEAD,ELECTRICAL.....	2
8	PAFZZ	5310-00-596-7691	96906	MS35335-32	.WASHER,LOCK.....	2
9	PAFZZ	5310-00-655-6930	96906	MS25082-3	.NUT,PLAIN,HEXAGON.....	2
10	PAFZZ	5995-00-179-7072	19207	10930337-1	.LEAD,ELECTRICAL.....	1
11	PAFZZ	6150-00-986-9881	19207	10925421	.LEAD ASSEMBLY,ELECT.....	1
12	PAFZZ	6150-00-179-7073	19207	10930337-2	.LEAD,ELECTRICAL.....	1
13	PAFZZ	5310-00-274-8707	96906	MS35338-61	.WASHER,LOCK.....	12
14	PAFZZ	5305-00-958-4345	96906	MS35207-213	.SCREW,MACHINE.....	2
15	PAFZZ	6150-01-382-9426	19207	12268595	.LEAD ASSEMBLY,ELECT.....	1
16	PAFZZ	5310-00-809-8544	96906	MS27183-7	.WASHER,FLAT.....	12
17	PAFZZ	5305-00-984-6194	96906	MS35206-246	.SCREW,MACHINE.....	8
18	PAFZZ	5310-00-951-4679	96906	MS27183-3	.WASHER,FLAT.....	2
19	PAFZZ	5310-00-939-1061	96906	MS35333-104	.WASHER,LOCK.....	2
20	PAFZZ	5310-00-934-9741	96906	MS35650-345	.NUT,PLAIN,HEXAGON.....	2
21	PAFZZ	6150-01-376-5823	19207	12268586	.LEAD,ELECTRICAL.....	1
22	PAFZZ	5995-00-991-6690	19207	10922367	.LEAD,ELECTRICAL.....	1
23	PAFZZ	6150-01-434-6412	19207	12268584-1	.LEAD,ELECTRICAL.....	1
24	PAFZZ	5945-00-729-1358	96906	MS24178-D1	.RELAY,ELECTROMAGNET.....	1
25	PAFZZ	5310-00-410-3016	96906	MS35649-265T	.NUT,PLAIN,HEXAGON.....	2
26	PAFZZ	5310-00-184-8977	96906	MS35338-98	.WASHER,LOCK.....	2
27	PAFZZ	5310-00-167-0699	18876	8176677	.WASHER,FLAT.....	2
28	PAFZZ	5310-00-136-1471	88044	AN961-10T	.WASHER,FLAT.....	4
29	PAFZZ	5310-00-934-8278	96906	MS35338-100	.WASHER,LOCK.....	4
30	PAFZZ	5310-00-410-3025	96906	MS35650-305T	.NUT,PLAIN,HEXAGON.....	4
31	PAFZZ	6150-01-434-6408	19207	12268585-2	.LEAD,ELECTRICAL.....	1
32	PAFZZ	6150-01-382-9542	19207	12268585-1	.LEAD,ELECTRICAL.....	1
33	PAFZZ	5310-00-934-9758	96906	MS35649-202	.NUT,PLAIN,HEXAGON.....	4
34	PAFZZ	5310-00-045-3296	80205	MS35338-43	.WASHER,LOCK.....	16
35	PAFZZ	5310-00-809-8546	96906	MS27183-8	.WASHER,FLAT.....	16
36	PAFZZ	6150-00-986-9878	19207	10925417	.WIRING HARNESS,BRAN.....	1
37	PAFZZ	6150-01-434-6411	19207	12268584-2	.LEAD,ELECTRICAL.....	1
38	PAFZZ	5305-00-993-1848	96906	MS35207-265	.SCREW,MACHINE.....	1
39	PAFZZ	5305-00-984-6213	96906	MS35206-266	.SCREW,MACHINE.....	2
40	PAFZZ	5305-00-984-6214	96906	MS35206-267	.SCREW,MACHINE.....	2
41	PAFZZ	6150-01-438-3972	19207	12268578-1	.LEAD,ELECTRICAL.....	1
42	PAFZZ	5925-00-247-2076	58536	AA55571/07-005	.CIRCUIT BREAKER.....	1
43	PAFZZ	5310-00-582-5965	80205	MS35338-44	.WASHER,LOCK.....	4
44	PAFZZ	5310-00-934-9747	96906	MS35649-262	.NUT,PLAIN,HEXAGON.....	4
45	PAFZZ	6150-01-388-6073	19207	12268577	.LEAD ASSEMBLY,ELECT.....	1
46	PAFZZ	4730-01-374-0784	19207	12268579	.MENDER,HOSE.....	1
47	MFFZZ		19207	12268571-1/08	.TUBE,NON-METALLIC MAKE FROM TUBING, P/N 12268571-1.....	1
48	PAFZZ	5975-00-074-2072	96906	MS3367-1-9	.STRAP,TIEDOWN,ELECT.....	2
49	MFFZZ		19207	12268571-1/06	.TUBING,NONMETALLIC MAKE FROM TUBING, P/N 12268571-1.....	1
50	PAFZZ	6030-01-372-6599	19207	12268596	.FILTER,LIGHT SIGNAL.....	1
51	PAFZZ	6150-01-378-3459	19207	12268581	.LEAD,ELECTRICAL.....	1
52	PAFZZ	5305-00-989-7435	96906	MS35207-264	.SCREW,MACHINE.....	12
53	PAFZZ	5340-01-147-3371	19207	10930332	.COVER,ACCESS.....	1
* 54	PAFZZ	5330-01-399-1254	14153	02864	.GASKET.....	1
55	PAFZZ	5930-00-702-6431	96906	MS25307-212	.SWITCH,TOGGLE.....	2
56	PAFZZ	5925-00-803-4424	58536	AA55571/01-002	.CIRCUIT BREAKER.....	2
57	PAFZZ	6210-00-519-2653	96906	MS25010B11A	.LIGHT,PANEL.....	2

(1) ITEM NO	(2) SMR	(3) NSN	(4) CAGE	(5) PART NUMBER	(6) DESCRIPTION AND USABLE ON CODE (UOC)	(7) QTY
58	PAFZZ	5310-00-616-2973	96906	MS25082-21	..NUT,PLAIN,HEXAGON.....	1
59	PAFZZ	5310-00-282-9059	18876	9166152	..WASHER,LOCK.....	1
60	PAFZZ	5310-00-939-1061	96906	MS35333-104	..WASHER,LOCK.....	1
61	PAFZZ	5305-00-292-5542	88044	AN508-4-4	..SCREW,MACHINE.....	1
62	MFFZZ		80244	17-I-1728-401	.INSULATION SLEEVING MAKE FROM INSULATION, P/N 17-I-1728-401.....	1
63	PAFZZ	6210-00-542-6393	96906	MS25041-2	.LIGHT,INDICATOR.....	1
64	PAOZZ	5980-01-285-6689	19207	12360905-1	.LIGHT EMITTING DIOD.....	3
65	PAFZZ	6210-00-583-9349	96906	MS25041-5	.LIGHT,INDICATOR.....	1
66	PAFZZ	5930-01-377-0158	19207	12268572	.SWITCH,PRESSURE.....	1
67	PAFZZ	5310-00-087-0057	96906	MS27183-2	.WASHER,FLAT.....	2
68	PAFZZ	5310-00-543-5060	96906	MS35338-39	.WASHER,LOCK.....	2
69	PAFZZ	5310-00-934-9738	96906	MS35649-222	.NUT,PLAIN,HEXAGON.....	2
70	PAFZZ	5305-00-954-3938	96906	MS35206-207	.SCREW,MACHINE.....	2
71	XAFZZ		19207	12268594	.BODY ASSEMBLY.....	1
72	PAFZZ	5342-01-094-9040	73005	150PD-10	..MOUNT,RESILIENT,WEA.....	4
73	PAFZZ	5320-00-117-6839	96906	MS20470-AD5-6	..RIVET,SOLID.....	8
74	PAFZZ	5995-00-808-7657	19207	10922372	..LEAD,ELECTRICAL.....	1
75	PAFZZ	5305-00-984-6196	96906	MS35206-248	.SCREW,MACHINE.....	4
76	PAFZZ	6210-01-374-2240	19207	12268566	.PANEL,INDICATING,LI.....	1
77	PAOZZ	5980-01-289-5274	19207	12360905-2	.LIGHT EMITTING DIOD.....	1
78	PAFZZ	6220-01-434-4306	19207	7971111-1	.LIGHT,WARNING.....	1
79	PAOZZ	6220-01-423-0209	19207	7358672-4	..LENS,LIGHT.....	1
80	PAOZZ	5330-00-297-6329	19207	7358626	..PACKING,PREFORMED.....	1
81	PAOZZ	5980-01-285-6688	19207	12360890-1	..LIGHT EMITTING DIOD.....	1
82	PAFZZ	5305-00-156-2937	80205	MS35190-249	.SCREW,MACHINE.....	2
83	PAFZZ	5310-00-019-0670	96906	MS35333-106	.WASHER,LOCK.....	2
84	PAOZZ	5310-00-934-9751	96906	MS35650-302	.NUT,PLAIN,HEXAGON.....	12
85	PAOZZ	5305-00-071-2509	80204	B1821BH025C150N	SCREW,CAP,HEXAGON H.....	4
86	PBOZZ	5340-01-310-1194	19207	12370534	BRACKET,MOUNTING.....	1
87	PAOZZ	5310-01-103-6042	96906	MS51412-4	WASHER,FLAT.....	4
88	PAOZZ	5310-00-582-5965	80205	MS35338-44	WASHER,LOCK.....	4
89	PAOZZ	5305-00-071-2505	80204	B1821BH025C088N	SCREW,CAP,HEXAGON H.....	4
90	PBOZZ	5340-01-310-1195	19207	12370532	BRACKET,MOUNTING.....	1
91	PAOZZ	5310-00-865-9513	19200	10910174-1	WASHER,FLAT.....	3
92	PAOZZ	5310-00-274-8715	96906	MS35338-63	WASHER,LOCK.....	3
93	PAOZZ	5310-00-905-0762	96906	MS51967-3	NUT,PLAIN,HEXAGON.....	4
94	PAOZZ	5310-00-821-6269	96906	MS35334-19	WASHER,LOCK.....	1

END OF FIGURE

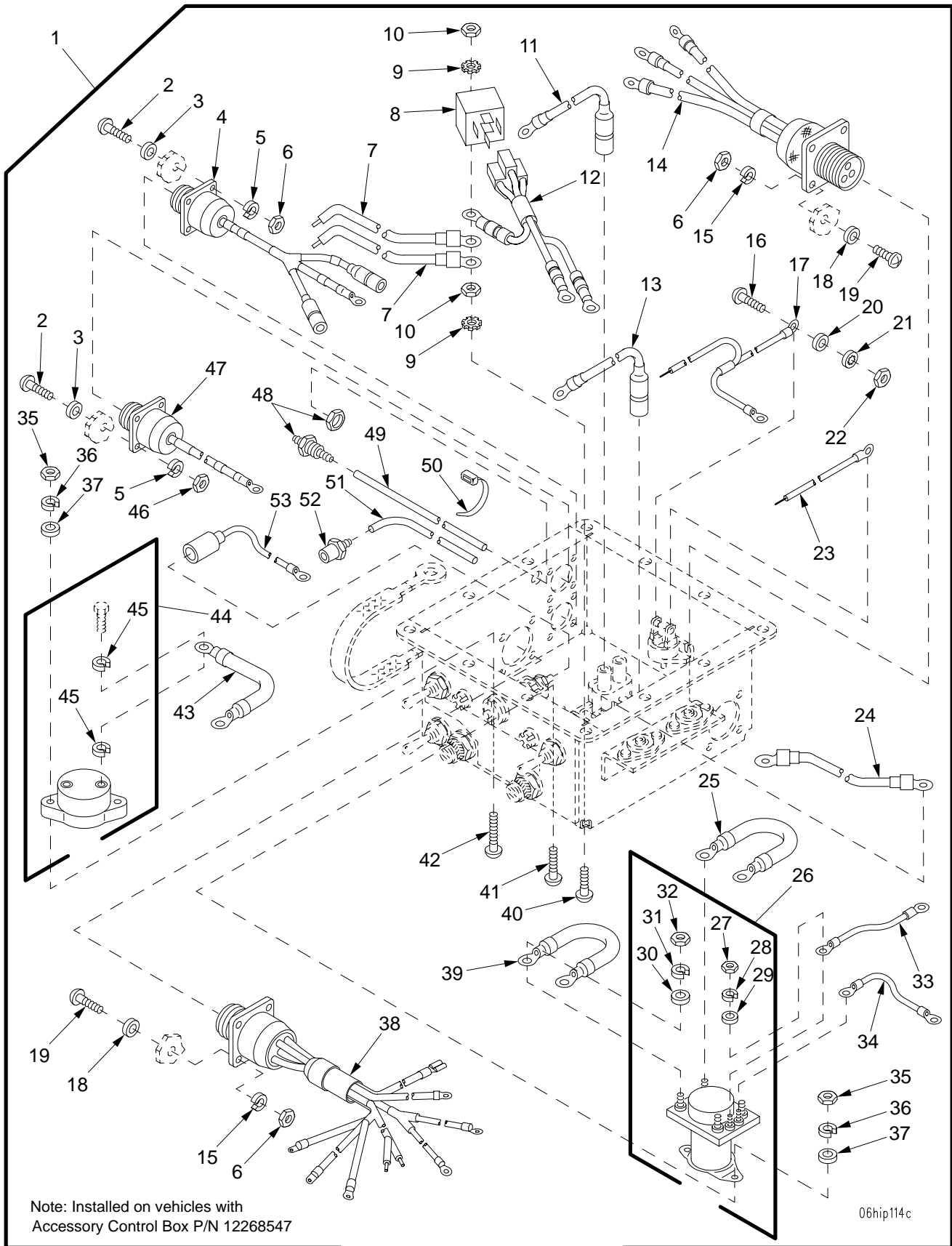
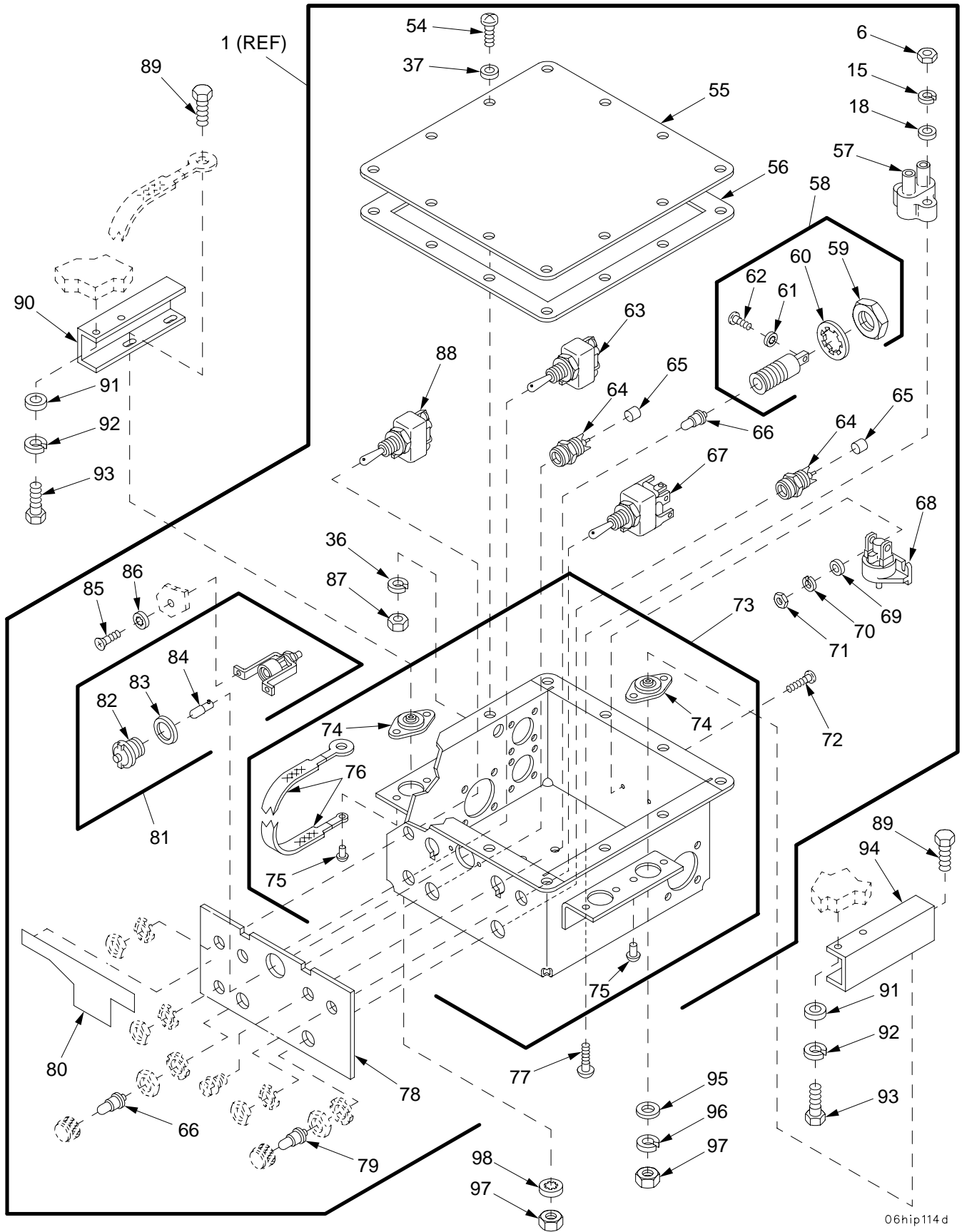

Figure 56A. Accessory Control Box 12268547

SECTION II

TM 9-2350-314-24P-1

C01



06hip114 d

Figure 56A. Accessory Control Box 12268547 (Continued)

(1) ITEM NO	(2) SMR	(3) NSN	(4) CAGE	(5) PART NUMBER	(6) DESCRIPTION AND USABLE ON CODE (UOC)	(7) QTY
					GROUP 0607 INSTRUMENT OR ENGINE CONTROL PANELS FIGURE 56A ACCESSORY CONTROL BOX	
1	PAOFF	6110-01-467-5988	19207	12268547	DISTRIBUTION BOX.....	1
2	PAFZZ	5305-00-889-3001	96906	MS35206-231	.SCREW,MACHINE.....	8
3	PAFZZ	5310-00-983-8483	96906	MS27183-5	.WASHER,FLAT.....	8
4	PAFZZ	6150-01-434-6409	19207	12268589	.CABLE ASSEMBLY,SPEC.....	1
5	PAFZZ	5310-00-274-8702	96906	MS35338-60	.WASHER,LOCK.....	8
6	PAFZZ	5310-00-934-9757	96906	MS35649-282	.NUT,PLAIN,HEXAGON.....	16
7	PAFZZ	5995-00-986-9880	19207	10925419	.LEAD,ELECTRICAL.....	2
8	PAFZZ	5945-01-479-5228	19207	12389705-1	.RELAY,ELECTROMAGNET.....	1
9	PAFZZ	5310-00-596-7691	96906	MS35335-32	.WASHER,LOCK.....	2
10	PAFZZ	5310-00-655-6930	96906	MS25082-3	.NUT,PLAIN,HEXAGON.....	2
11	PAFZZ	5995-00-179-7072	19207	10930337-1	.LEAD,ELECTRICAL.....	1
12	PAFZZ	6150-01-478-8745	19207	12389710	.WIRING HARNESS.....	1
13	PAFZZ	6150-00-179-7073	19207	10930337-2	.LEAD,ELECTRICAL.....	1
14	PAFZZ	6150-00-986-9881	19207	10925421	.LEAD ASSEMBLY,ELECT.....	1
15	PAFZZ	5310-00-274-8707	96906	MS35338-61	.WASHER,LOCK.....	12
16	PAFZZ	5305-00-958-4345	96906	MS35207-213	.SCREW,MACHINE.....	2
17	PAFZZ	6150-01-382-9426	19207	12268595	.LEAD ASSEMBLY,ELECT.....	1
18	PAFZZ	5310-00-809-8544	96906	MS27183-7	.WASHER,FLAT.....	12
19	PAFZZ	5305-00-984-6194	96906	MS35206-246	.SCREW,MACHINE.....	8
20	PAFZZ	5310-00-951-4679	96906	MS27183-3	.WASHER,FLAT.....	2
21	PAFZZ	5310-00-939-1061	96906	MS35333-104	.WASHER,LOCK.....	2
22	PAFZZ	5310-00-934-9741	96906	MS35650-345	.NUT,PLAIN,HEXAGON.....	2
23	PAFZZ	6150-01-376-5823	19207	12268586	.LEAD,ELECTRICAL.....	1
24	PAFZZ	5995-00-991-6690	19207	10922367	.LEAD,ELECTRICAL.....	1
25	PAFZZ	6150-01-434-6412	19207	12268584-1	.LEAD,ELECTRICAL.....	1
26	PAFZZ	5945-00-729-1358	96906	MS24178-D1	.RELAY,ELECTROMAGNET.....	1
27	PAFZZ	5310-00-410-3016	96906	MS35649-265T	.NUT,PLAIN,HEXAGON.....	2
28	PAFZZ	5310-00-184-8977	96906	MS35338-98	.WASHER,LOCK.....	2
29	PAFZZ	5310-00-167-0699	18876	8176677	.WASHER,FLAT.....	2
30	PAFZZ	5310-00-136-1471	88044	AN961-10T	.WASHER,FLAT.....	4
31	PAFZZ	5310-00-261-8278	96906	MS35338-100	.WASHER,LOCK.....	4
32	PAFZZ	5310-00-410-3025	96906	MS35650-305T	.NUT,PLAIN,HEXAGON.....	4
33	PAFZZ	6150-01-434-6408	19207	12268585-2	.LEAD,ELECTRICAL.....	1
34	PAFZZ	6150-01-382-9542	19207	12268585-1	.LEAD,ELECTRICAL.....	1
35	PAFZZ	5310-00-934-9758	96906	MS35649-202	.NUT,PLAIN,HEXAGON.....	4
36	PAFZZ	5310-00-045-3296	80205	MS35338-43	.WASHER,LOCK.....	16
37	PAFZZ	5310-00-809-8546	96906	MS27183-8	.WASHER,FLAT.....	16
38	PAFZZ	6150-01-483-7546	19207	10925417-1	.WIRING HARNESS,BRAN.....	1
39	PAFZZ	6150-01-434-6411	19207	12268584-2	.LEAD,ELECTRICAL.....	1
40	PAFZZ	5305-00-993-1848	96906	MS35207-265	.SCREW,MACHINE.....	1
41	PAFZZ	5305-00-984-6213	96906	MS35206-266	.SCREW,MACHINE.....	2
42	PAFZZ	5305-00-984-6214	96906	MS35206-267	.SCREW,MACHINE.....	2
43	PAFZZ	6150-01-438-3972	19207	12268578-1	.LEAD,ELECTRICAL.....	1
44	PAFZZ	5925-00-247-2076	58536	AA55571/07-005	.CIRCUIT BREAKER.....	1
45	PAFZZ	5310-00-582-5965	80205	MS35338-44	.WASHER,LOCK.....	4
46	PAFZZ	5310-00-934-9747	96906	MS35649-262	.NUT,PLAIN,HEXAGON.....	4
47	PAFZZ	6150-01-388-6073	19207	12268577	.LEAD ASSEMBLY,ELECT.....	1
48	PAFZZ	4730-01-374-0784	19207	12268579	.MENDER,HOSE.....	1
49	MFFZZ		19207	12268571-1/08	.TUBE,NON-METALLIC MAKE FROM TUBING, P/N 12268571-1.....	1
50	PAFZZ	5975-00-074-2072	96906	MS3367-1-9	.STRAP,TIEDOWN,ELECT.....	2
51	MFFZZ		19207	12268571-1/06	.TUBING,NONMETALLIC MAKE FROM TUBING, P/N 12268571-1.....	1
52	PAFZZ	6030-01-372-6599	19207	12268596	.FILTER,LIGHT SIGNAL.....	1
53	PAFZZ	6150-01-378-3459	19207	12268581	.LEAD,ELECTRICAL.....	1
54	PAFZZ	5305-00-989-7435	96906	MS35207-264	.SCREW,MACHINE.....	12
55	PAFZZ	5340-01-147-3371	19207	10930332	.COVER,ACCESS.....	1
* 56	PAFZZ	5330-01-399-1254	14153	02864	.GASKET.....	1
57	PAFZZ	5925-00-803-4424	58536	AA55571/01-002	.CIRCUIT BREAKER.....	2

(1) ITEM NO	(2) SMR	(3) NSN	(4) CAGE	(5) PART NUMBER	(6) DESCRIPTION AND USABLE ON CODE (UOC)	(7) QTY
58	PAFZZ	6210-00-690-8639	96906	MS25010B12A	.LIGHT, PANEL.....	2
59	PAFZZ	5310-00-616-2973	96906	MS25082-21	..NUT, PLAIN, HEXAGON.....	1
60	PAFZZ	5310-00-282-9059	18876	9166152	..WASHER, LOCK.....	1
61	PAFZZ	5310-00-939-1061	96906	MS35333-104	..WASHER, LOCK.....	1
62	PAFZZ	5305-00-292-5542	88044	AN508-4-4	..SCREW, MACHINE.....	1
63	PAFZZ	5930-00-772-9276	96906	MS25306-232	.SWITCH, TOGGLE.....	1
64	PAFZZ	6210-00-583-9349	96906	MS25041-5	.LIGHT, INDICATOR.....	2
65	MFFZZ		81349	M23053/5-105-9	.INSULATION SLEEVING MAKE FROM SLEEVING, P/N M23053/5-105-9.....	1
66	PAOZZ	5980-01-285-6689	19207	12360905-1	.LIGHT EMITTING DIOD.....	3
67	PAFZZ	5930-00-702-6431	96906	MS25307-212	.SWITCH, TOGGLE.....	1
68	PAFZZ	5930-01-377-0158	19207	12268572	.SWITCH, PRESSURE.....	1
69	PAFZZ	5310-00-087-0057	96906	MS27183-2	.WASHER, FLAT.....	2
70	PAFZZ	5310-00-543-5060	96906	MS35338-39	.WASHER, LOCK.....	2
71	PAFZZ	5310-00-934-9738	96906	MS35649-222	.NUT, PLAIN, HEXAGON.....	2
72	PAFZZ	5305-00-954-3938	96906	MS35206-207	.SCREW, MACHINE.....	2
73	XAFZZ		19207	12268594	.BODY ASSEMBLY.....	1
* 74	PAFZZ	5342-01-094-9040	73005	150PD-10	..MOUNT, RESILIENT, WEA.....	4
75	PAFZZ	5320-00-117-6839	96906	MS20470-AD5-6	..RIVET, SOLID.....	8
76	PAFZZ	5995-00-808-7657	19207	10922372	..LEAD, ELECTRICAL.....	1
77	PAFZZ	5305-00-984-6196	96906	MS35206-248	.SCREW, MACHINE.....	4
78	PAFZZ	6210-01-374-2240	19207	12268566	.PANEL, INDICATING, LI.....	1
79	PAOZZ	5980-01-289-5274	19207	12360905-2	.LIGHT EMITTING DIOD.....	1
80	PCOZZ	7690-01-478-7789	19207	12389538	.MARKER, IDENTIFCATIO.....	1
81	PAFZZ	6220-01-434-4306	19207	7971111-1	.LIGHT, WARNING.....	1
82	PAOZZ	6220-01-423-0209	19207	7358672-4	..LENS, LIGHT.....	1
83	PAOZZ	5330-00-297-6329	19207	7358626	..PACKING, PREFORMED.....	1
84	PAOZZ	5980-01-285-6688	19207	12360890-1	..LIGHT EMITTING DIOD.....	1
85	PAFZZ	5305-00-156-2937	80205	MS35190-249	.SCREW, MACHINE.....	2
86	PAFZZ	5310-00-019-0670	96906	MS35333-106	.WASHER, LOCK.....	2
87	PAOZZ	5310-00-934-9751	96906	MS35650-302	.NUT, PLAIN, HEXAGON.....	12
88	PAFZZ	5930-00-901-4656	96906	MS25306-312	SWITCH, TOGGLE.....	1
89	PAOZZ	5305-00-071-2509	80204	B1821BH025C150N	SCREW, CAP, HEXAGON H.....	4
90	PBOZZ	5340-01-310-1194	19207	12370534	BRACKET, MOUNTING.....	1
91	PAOZZ	5310-01-103-6042	96906	MS51412-4	WASHER, FLAT.....	4
92	PAOZZ	5310-00-582-5965	80205	MS35338-44	WASHER, LOCK.....	4
93	PAOZZ	5305-00-071-2505	80204	B1821BH025C088N	SCREW, CAP, HEXAGON H.....	4
94	PBOZZ	5340-01-310-1195	19207	12370532	BRACKET, MOUNTING.....	1
95	PAOZZ	5310-00-865-9513	19200	10910174-1	WASHER, FLAT.....	3
96	PAOZZ	5310-00-274-8715	96906	MS35338-63	WASHER, LOCK.....	3
97	PAOZZ	5310-00-905-0762	96906	MS51967-3	NUT, PLAIN, HEXAGON.....	4
98	PAOZZ	5310-00-821-6269	96906	MS35334-19	WASHER, LOCK.....	1

END OF FIGURE

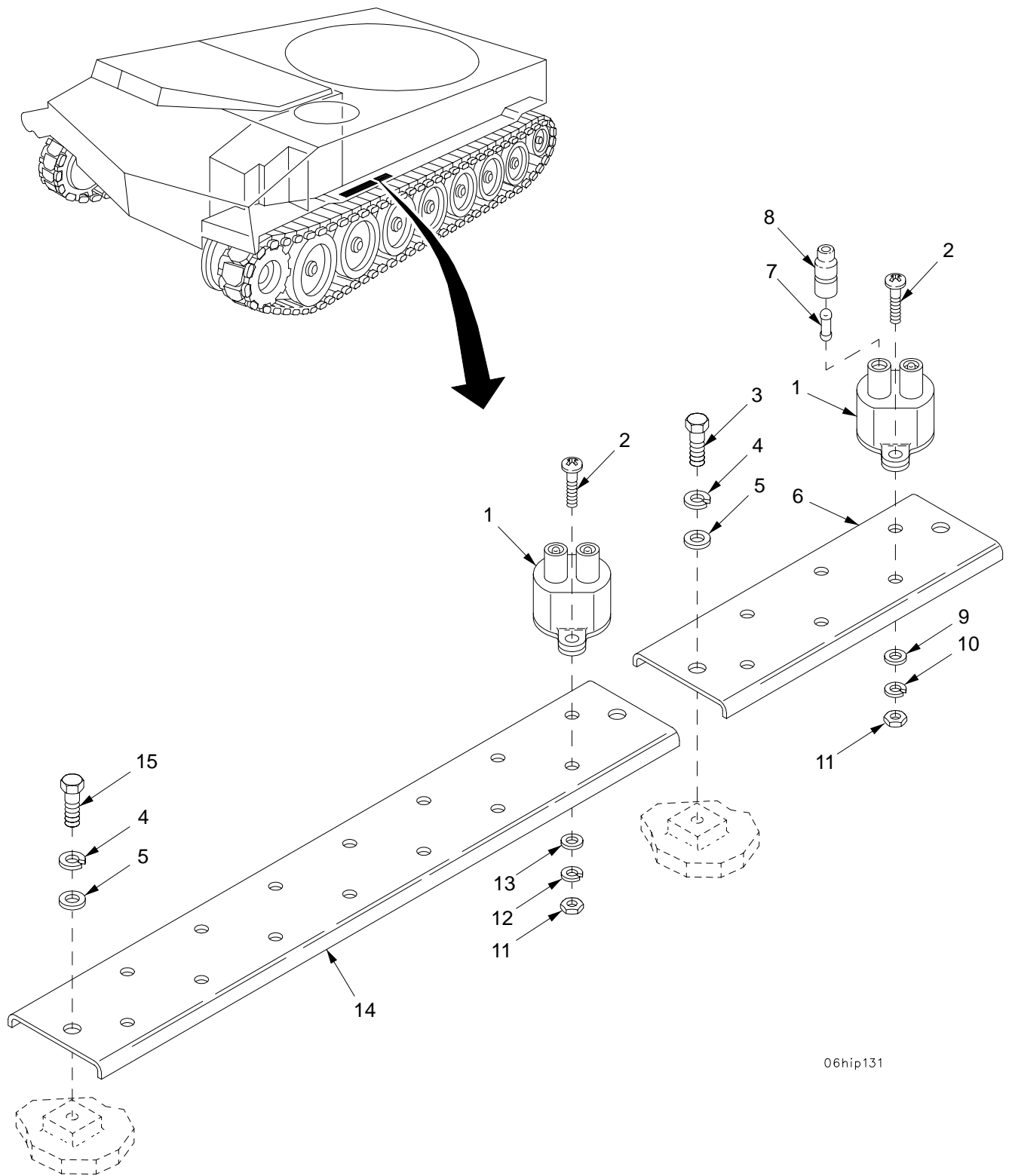

06hip131

Figure 57. Circuit Breaker Panel

SECTION II

TM 9-2350-314-24P-1

(1) ITEM NO	(2) SMR	(3) NSN	(4) CAGE	(5) PART NUMBER	(6) DESCRIPTION AND USABLE ON CODE (UOC)	(7) QTY
					GROUP 0607 INSTRUMENT OR ENGINE CONTROL PANELS	
					FIGURE 57 CIRCUIT BREAKER PANEL	
1	PAOZZ	5925-00-803-4424	58536	AA55571/01-002	CIRCUIT BREAKER.....	10
2	PAOZZ	5305-00-984-6195	96906	MS35206-247	SCREW, MACHINE.....	20
3	PAOZZ	5305-00-071-2506	80204	B1821BH025C050N	SCREW, CAP, HEXAGON H.....	2
4	PAOZZ	5310-00-274-8715	96906	MS35338-63	WASHER, LOCK.....	4
5	PAOZZ	5310-01-103-6042	96906	MS51412-4	WASHER, FLAT.....	4
6	PAOZZ	5340-01-327-1183	19207	12370533	BRACKET, MOUNTING.....	1
7	PAOZZ	5935-00-214-0904	19207	7982907	DUMMY CONNECTOR, PLU.....	1
8	PAOZZ	5935-00-833-8561	19207	8338561	SHELL, ELECTRICAL CO.....	1
9	PAOZZ	5310-01-253-1618	96906	MS51412-18	WASHER, FLAT.....	6
10	PAOZZ	5310-00-274-8707	96906	MS35338-61	WASHER, LOCK.....	6
11	PAOZZ	5310-00-934-9757	96906	MS35649-282	NUT, PLAIN, HEXAGON.....	20
12	PAOZZ	5310-00-045-3299	96906	MS35338-42	WASHER, LOCK.....	14
13	PAOZZ	5310-00-809-8544	96906	MS27183-7	WASHER, FLAT.....	14
14	PAOZZ	2540-01-084-5997	19207	10903628	SUPPORT ASSEMBLY, CI.....	1
15	PAOZZ	5305-00-225-3844	80204	B1821BH025C056N	SCREW, CAP, HEXAGON H.....	2

END OF FIGURE

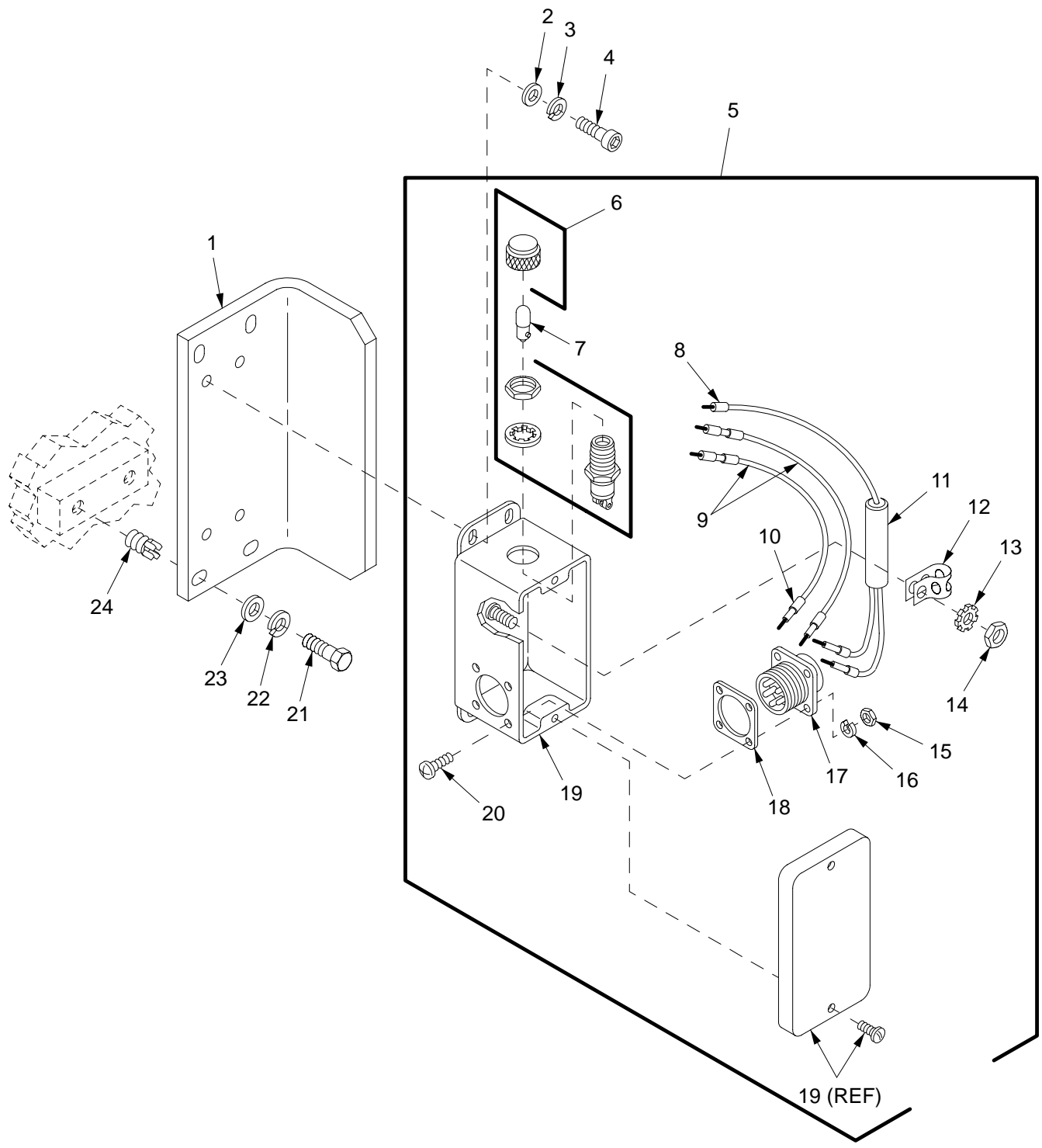

06hip120

Figure 58. Crew Compartment Warning Light and Enclosure

(1) ITEM NO	(2) SMR	(3) NSN	(4) CAGE	(5) PART NUMBER	(6) DESCRIPTION AND USABLE ON CODE (UOC)	(7) QTY
GROUP 0607 INSTRUMENT OR ENGINE CONTROL PANELS						
FIGURE 58 CREW COMPARTMENT WARNING LIGHT AND ENCLOSURE						
1	PBOZZ	5340-01-315-8150	19207	12361885	BRACKET,MOUNTING.....	1
2	PAOZZ	5310-00-809-8546	96906	MS27183-8	WASHER,FLAT.....	4
3	PAOZZ	5310-00-045-3296	80205	MS35338-43	WASHER,LOCK.....	4
4	PAOZZ	5305-01-499-2746	80204	S300NA42CAA10574 NNCF1	SCREW,CAP,SOCKET HE.....	4
5	PAOFF	6220-01-315-8126	19207	12352917	HOUSING,LIGHT.....	1
6	PAFZZ	6210-00-295-0386	96906	MS25331-1	.LIGHT,INDICATOR.....	1
7	PAOZZ	5980-01-285-6688	19207	12360890-1	.LIGHT EMITTING DIOD.....	1
8	MFFZZ		81349	M23053/5-105-9	.INSULATION SLEEVING MAKE FROM SLEEVING, P/N M23053/5-105-9.....	3
9	PAOZZ	6145-00-161-1609	81349	M13486/1-3	.WIRE,ELECTRICAL.....	2
10	PAFZZ	9905-00-752-4649	81349	M43436/1-1	.BAND,MARKER.....	4
11	PAFZZ	5961-01-317-2435	19207	12352918	.SEMICONDUCTOR DEVIC.....	1
12	MFFZZ		19207	8724501AR	.STRAP,TIEDOWN MAKE FROM STRAP, P/N 10905840.....	V
13	PAFZZ	5310-00-209-0786	96906	MS35335-33	.WASHER,LOCK.....	1
14	PAFZZ	5310-00-997-1888	96906	MS35649-2252	.NUT,PLAIN,HEXAGON.....	1
15	PAFZZ	5310-00-934-9739	96906	MS35649-242	.NUT,PLAIN,HEXAGON.....	4
16	PAFZZ	5310-00-543-2410	96906	MS35338-40	.WASHER,LOCK.....	4
17	PAFZZ	5935-01-118-9183	96906	MS3452W14S-5P	.CONNECTOR,RECEPTCL.....	1
18	PAFZZ	5330-01-423-4596	81348	A52481-4	.GASKET.....	1
19	PAFZZ	6220-01-315-6283	19207	12352915	.HOUSING,LIGHT.....	1
20	PAFZZ	5305-00-006-9408	80205	MS3212-5	.SCREW,MACHINE.....	4
21	PAOZZ	5305-00-071-2505	80204	B1821BH025C088N	SCREW,CAP,HEXAGON H.....	4
22	PAOZZ	5310-00-582-5965	80205	MS35338-44	WASHER,LOCK.....	4
23	PAOZZ	5310-01-103-6042	96906	MS51412-4	WASHER,FLAT.....	4
24	PAFZZ	5325-00-451-8982	96906	MS51831-102	INSERT,SCREW THREAD.....	4

END OF FIGURE

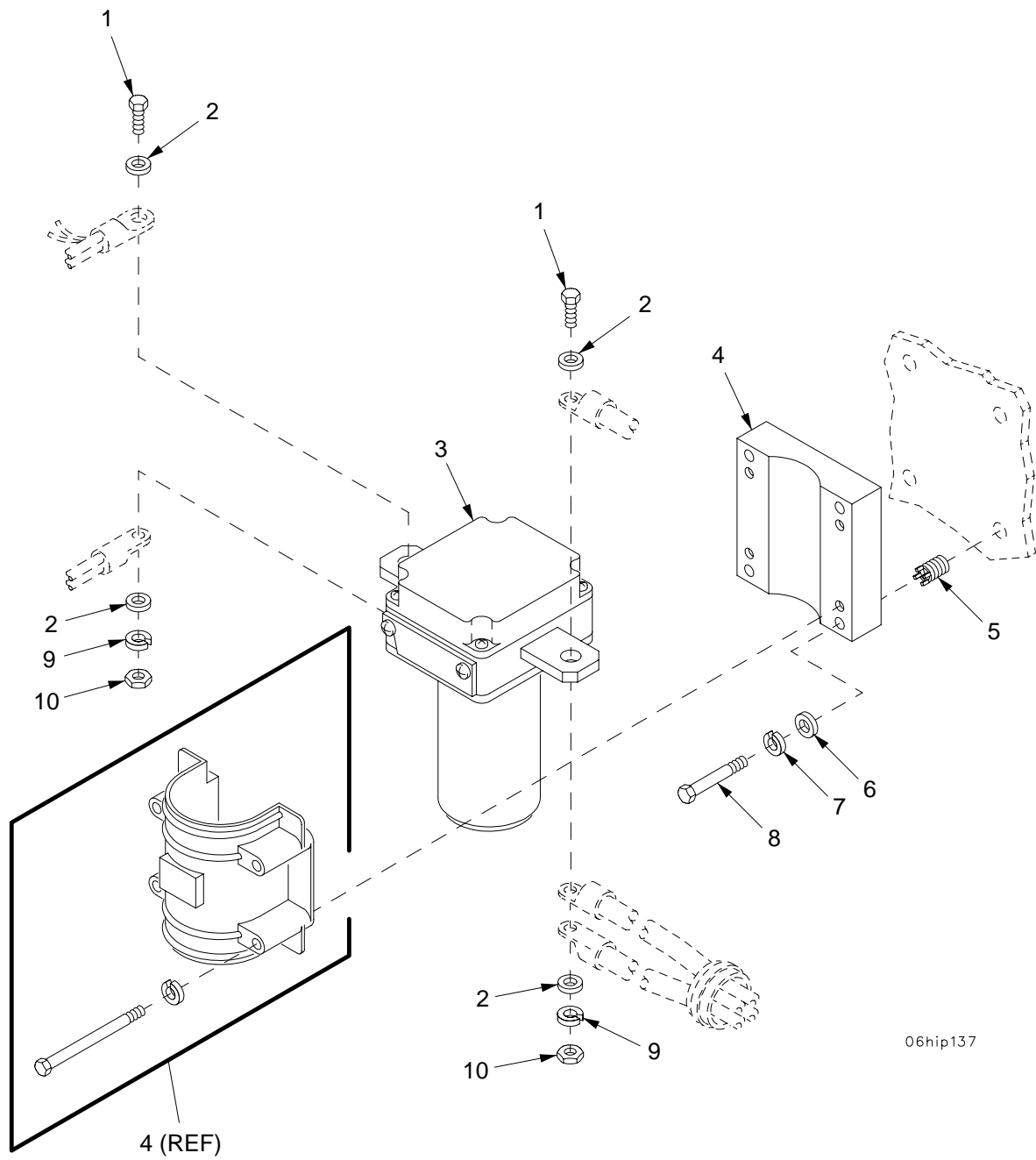

06hip137

Figure 59. Master Relay

SECTION II

TM 9-2350-314-24P-1

(1) ITEM NO	(2) SMR	(3) NSN	(4) CAGE	(5) PART NUMBER	(6) DESCRIPTION AND USABLE ON CODE (UOC)	(7) QTY
					GROUP 0608 MISCELLANEOUS ITEMS	
					FIGURE 59 MASTER RELAY	
1	PAOZZ	5305-00-071-2070	80204	B1821BH050C175N	SCREW,CAP,HEXAGON H.....	2
2	PAOZZ	5310-00-866-4417	19200	10910174-5	WASHER,FLAT.....	4
3	PAOZZ	5945-01-350-4104	19207	12370841	RELAY,ELECTROMAGNET.....	1
4	PAOZZ	5340-01-311-8421	81349	D6106/47-002	BRACKET,MOUNTING.....	1
5	PAFZZ	5325-00-805-0337	96906	MS51831-202	INSERT,SCREW THREAD.....	4
6	PAOZZ	5310-01-103-6042	96906	MS51412-4	WASHER,FLAT.....	4
7	PAOZZ	5310-00-582-5965	80205	MS35338-44	WASHER,LOCK.....	4
8	PAOZZ	5305-00-267-8956	80204	B1821BH025F150N	SCREW,CAP,HEXAGON H.....	4
9	PAOZZ	5310-00-584-5272	96906	MS35338-48	WASHER,LOCK.....	2
10	PAOZZ	5310-00-768-0318	96906	MS51967-14	NUT,PLAIN,HEXAGON.....	2

END OF FIGURE

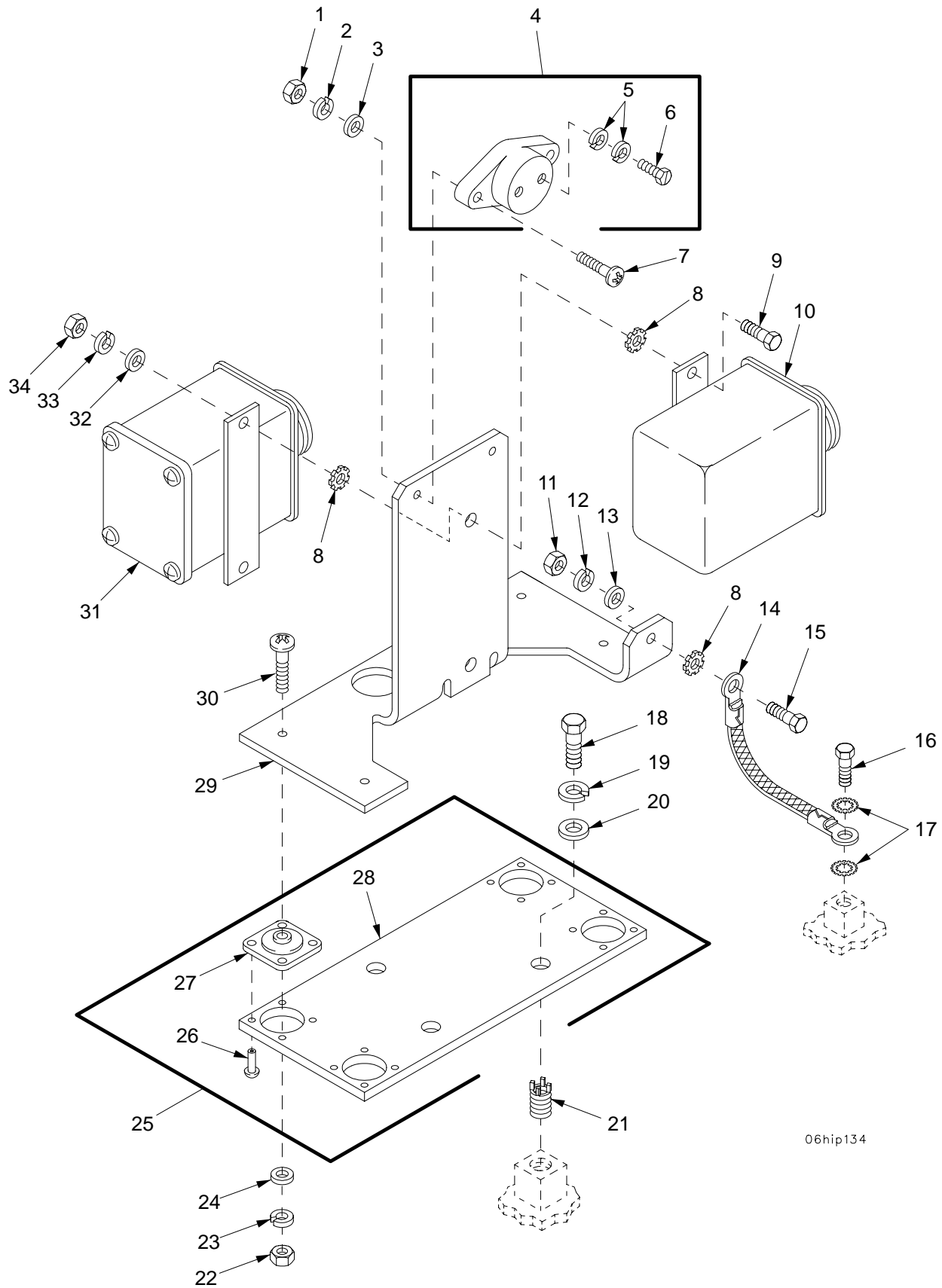

06hip134

Figure 60. Starter Protection Relay, Bilge Pump Circuit Breaker, and Bilge Pump Relay

(1) ITEM NO	(2) SMR	(3) NSN	(4) CAGE	(5) PART NUMBER	(6) DESCRIPTION AND USABLE ON CODE (UOC)	(7) QTY
GROUP 0608 MISCELLANEOUS ITEMS						
FIGURE 60 STARTER PROTECTION RELAY						
BILGE PUMP CIRCUIT						
1	PAOZZ	5310-00-934-9758	96906	MS35649-202	NUT, PLAIN, HEXAGON.....	2
2	PAOZZ	5310-00-274-8710	94135	43W6335-40	WASHER, LOCK.....	2
3	PAOZZ	5310-00-809-8546	96906	MS27183-8	WASHER, FLAT.....	2
4	PAOZZ	5925-00-708-8769	58536	AA55571/07-004	CIRCUIT BREAKER.....	1
5	PAOZZ	5310-00-582-5965	80205	MS35338-44	. WASHER, LOCK.....	4
6	PAOZZ	5305-01-373-5211	96906	MS9317-02	. SCREW, MACHINE.....	2
7	PAOZZ	5305-00-984-6214	96906	MS35206-267	SCREW, MACHINE.....	2
8	PAOZZ	5310-00-209-0786	96906	MS35335-33	WASHER, LOCK.....	5
9	PAOZZ	5305-00-068-0515	80204	B1821BH025F100N	SCREW, CAP, HEXAGON H.....	2
10	PAOZZ	5945-01-291-0734	19207	12363092	RELAY, ELECTROMAGNET.....	1
11	PAOZZ	5310-00-905-0762	96906	MS51967-3	NUT, PLAIN, HEXAGON.....	1
12	PAOZZ	5310-00-582-5965	80205	MS35338-44	WASHER, LOCK.....	1
13	PAOZZ	5310-01-103-6042	96906	MS51412-4	WASHER, FLAT.....	1
14	PAOZZ	6150-01-251-9332	19207	12268174-2	LEAD, ELECTRICAL.....	1
15	PAOZZ	5305-00-071-2505	80204	B1821BH025C088N	SCREW, CAP, HEXAGON H.....	1
16	PAOZZ	5305-01-212-4542	80204	B1821BH038C044N	SCREW, CAP, HEXAGON H.....	1
17	PAOZZ	5310-00-061-1258	96906	MS45904-76	WASHER, LOCK.....	2
18	PAOZZ	5305-01-140-9118	80204	B1821BH038C088N	SCREW, CAP, HEXAGON H.....	3
19	PAOZZ	5310-00-637-9541	80205	MS35338-46	WASHER, LOCK.....	3
20	PAOZZ	5310-00-080-6004	96906	MS27183-14	WASHER, FLAT.....	3
21	PAFZZ	5325-01-066-2840	96906	MS51831-104	INSERT, SCREW THREAD PART OF KIT P/N 57K4218.....	3
22	PAOZZ	5310-00-934-9757	96906	MS35649-282	NUT, PLAIN, HEXAGON.....	4
23	PAOZZ	5310-00-274-8707	96906	MS35338-61	WASHER, LOCK.....	4
24	PAOZZ	5310-00-809-8544	96906	MS27183-7	WASHER, FLAT.....	4
25	PAOOO	5340-01-327-5450	19207	12361802	PLATE, MOUNTING.....	1
26	PAOZZ	5320-00-119-6824	80205	MS20470B4-8	. RIVET, SOLID.....	16
27	PAOZZ	5342-00-200-7567	73148	10HS4	. MOUNT, RESILIENT.....	4
28	XAOZZ		19207	12361801	. SUPPORT.....	1
29	PAOZZ	5340-01-327-1181	19207	12361803	BRACKET, MOUNTING.....	1
30	PAOZZ	5305-00-984-6196	96906	MS35206-248	SCREW, MACHINE.....	4
31	PAOZZ	5945-00-690-2707	19207	8762321	RELAY, ELECTROMAGNET.....	1
32	PAOZZ	5310-00-865-9513	19200	10910174-1	WASHER, FLAT.....	2
33	PAOZZ	5310-00-274-8715	96906	MS35338-63	WASHER, LOCK.....	2
34	PAOZZ	5310-00-913-7020	96906	MS51968-3	NUT, PLAIN, HEXAGON.....	2

END OF FIGURE

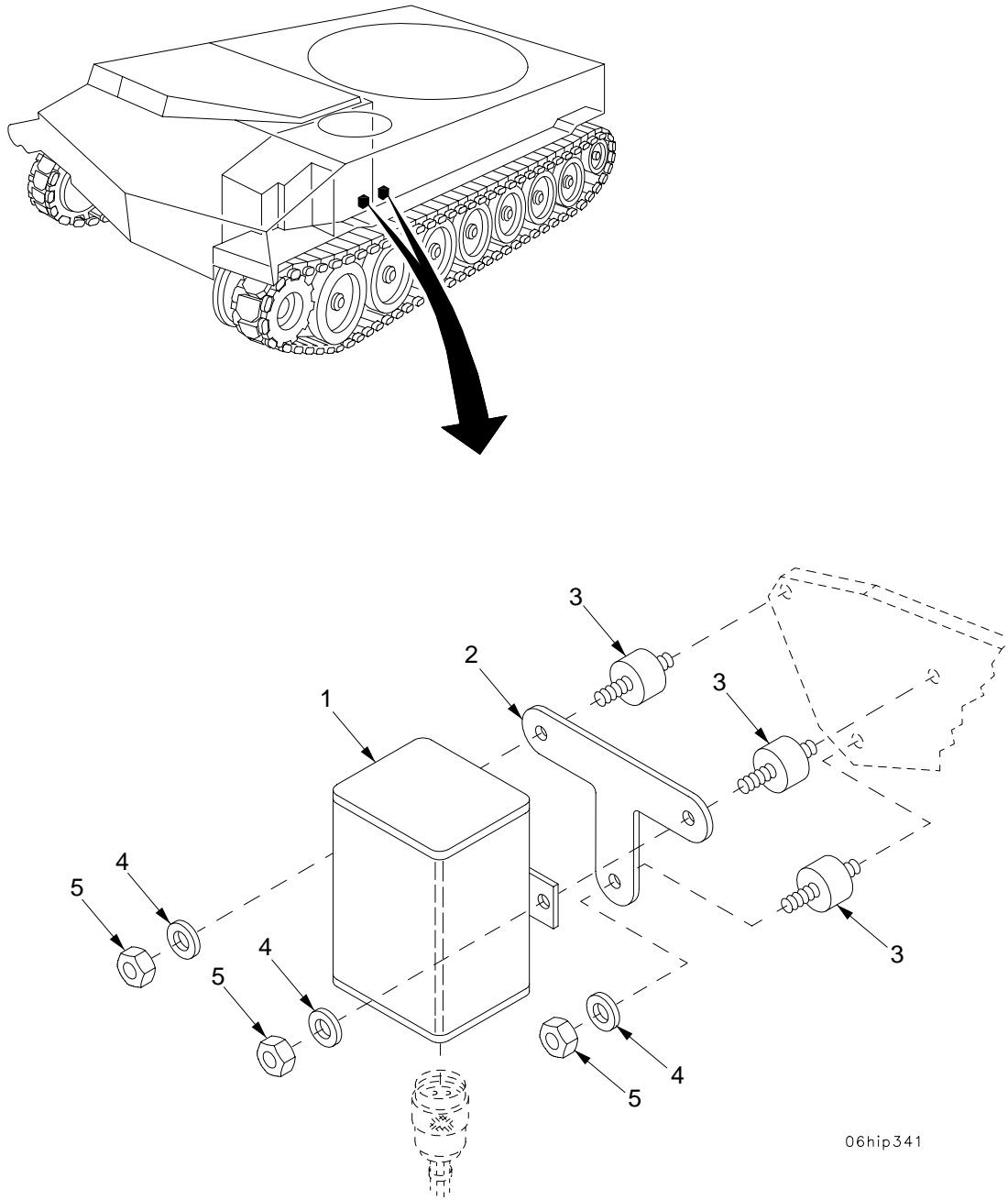

06hip341

Figure 61. Fuel Pump and Air Cleaner Blower Motor Relays

SECTION II

TM 9-2350-314-24P-1

(1) ITEM NO	(2) SMR	(3) NSN	(4) CAGE	(5) PART NUMBER	(6) DESCRIPTION AND USABLE ON CODE (UOC)	(7) QTY
					GROUP 0608 MISCELLANEOUS ITEMS	
					FIGURE 61 FUEL PUMP AND AIR CLEANER	
					BLOWER MOTOR RELAYS	
1	PAOZZ	5945-00-636-8778	19207	7357485	RELAY,ELECTROMAGNET.....	2
2	PBOZZ	5342-00-808-8068	19207	10922936	BRACKET,AIR CLEANER.....	2
3	PAOZZ	5342-00-914-1000	19207	10922334	MOUNT,RESILIENT,WEA.....	6
4	PAOZZ	5310-01-103-6042	96906	MS51412-4	WASHER,FLAT.....	6
5	PAOZZ	5310-00-905-0762	96906	MS51967-3	NUT,PLAIN,HEXAGON.....	6

END OF FIGURE

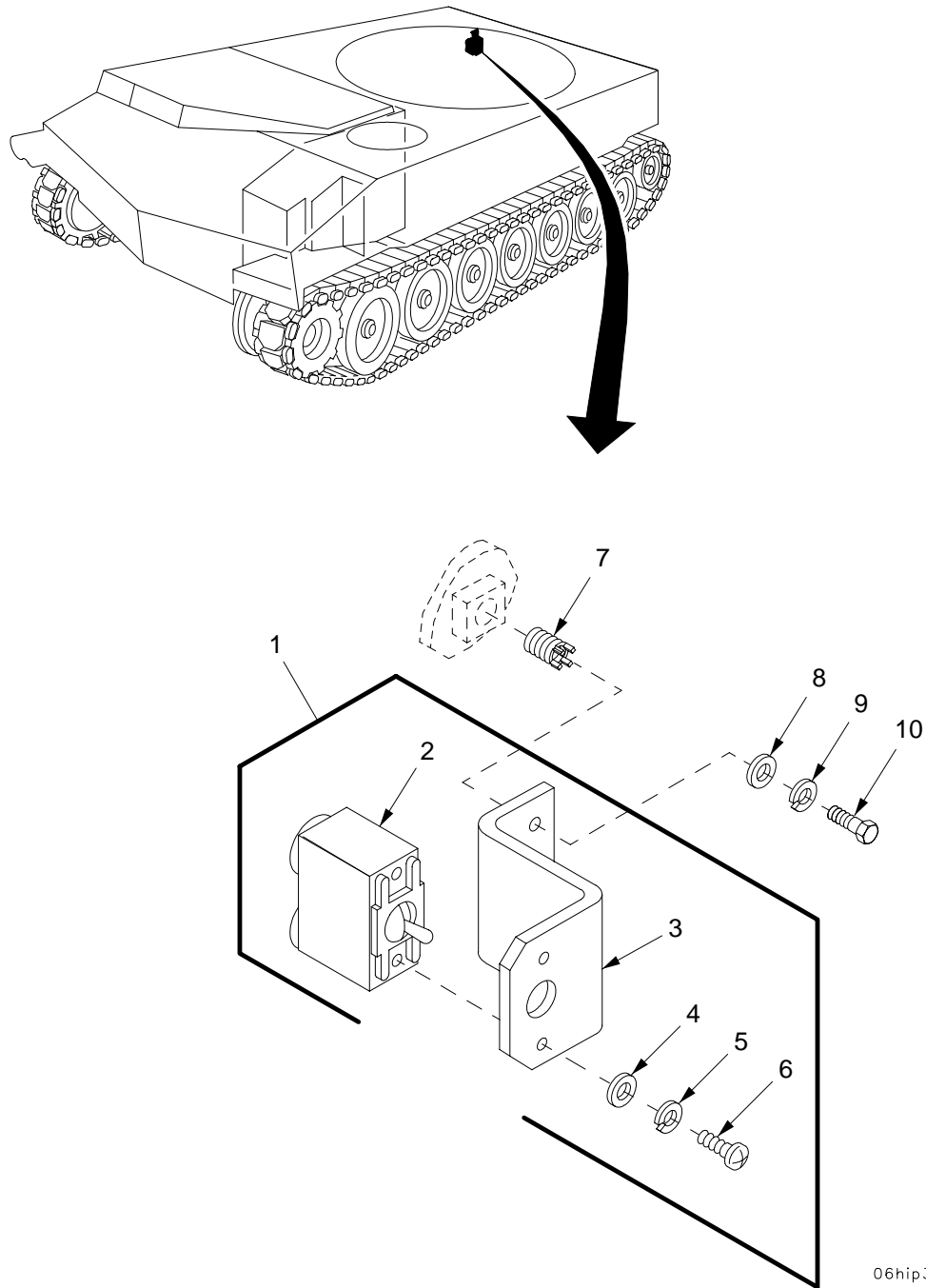

06hip332

Figure 62. Combat Override Switch

SECTION II

TM 9-2350-314-24P-1

(1) ITEM NO	(2) SMR	(3) NSN	(4) CAGE	(5) PART NUMBER	(6) DESCRIPTION AND USABLE ON CODE (UOC)	(7) QTY
					GROUP 0608 MISCELLANEOUS ITEMS	
					FIGURE 62 COMBAT OVERRIDE SWITCH	
1	PAOOO	5930-01-316-0975	19207	12353070	SWITCH, TOGGLE.....	1
2	PAOZZ	5930-00-296-6319	96906	MS39061-2	.SWITCH, TOGGLE.....	1
3	PAOZZ	5340-01-292-2486	19207	12353071	.BRACKET, DOUBLE ANGL.....	1
4	PAOZZ	5310-00-880-5978	96906	MS15795-807	.WASHER, FLAT.....	2
5	PAOZZ	5310-01-067-9589	00724	24-00157-823	.WASHER, LOCK.....	2
6	PAOZZ	5305-00-054-6671	96906	MS51957-46	.SCREW, MACHINE.....	2
7	PAFZZ	5325-00-451-8982	96906	MS51831-102	INSERT, SCREW THREAD.....	2
8	PAOZZ	5310-01-103-6042	96906	MS51412-4	WASHER, FLAT.....	2
9	PAOZZ	5310-00-582-5965	80205	MS35338-44	WASHER, LOCK.....	2
10	PAOZZ	5305-00-068-0508	80204	B1821BH025C075N	SCREW, CAP, HEXAGON H.....	2

END OF FIGURE

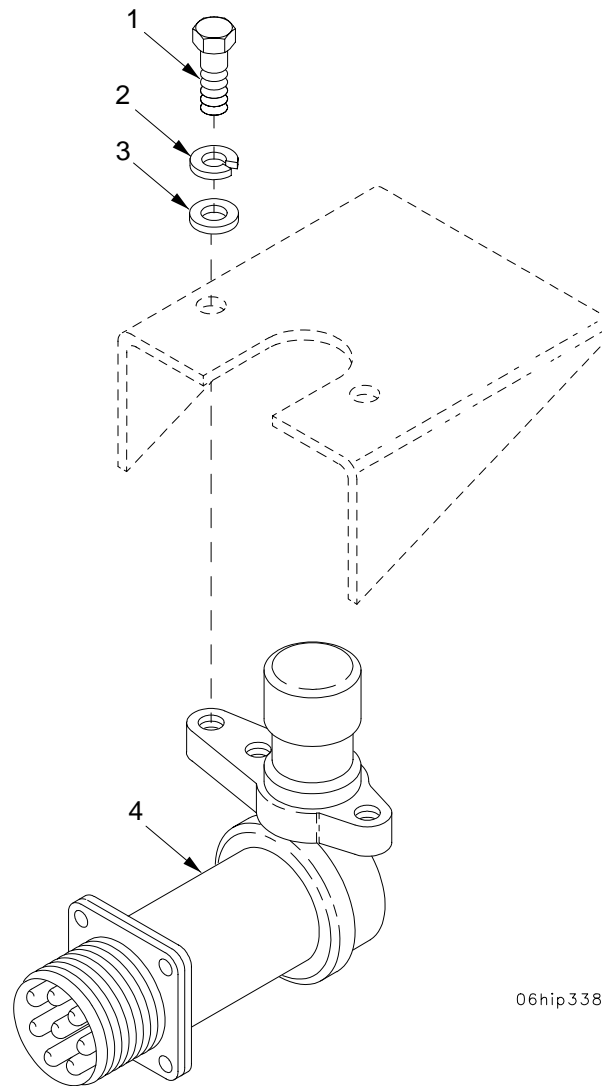

06hip338

Figure 63. Dimmer Switch

SECTION II

TM 9-2350-314-24P-1

(1) ITEM NO	(2) SMR	(3) NSN	(4) CAGE	(5) PART NUMBER	(6) DESCRIPTION AND USABLE ON CODE (UOC)	(7) QTY
					GROUP 0608 MISCELLANEOUS ITEMS FIGURE 63 DIMMER SWITCH	
1	PAOZZ	5305-00-225-3844	80204	B1821BH025C056N	SCREW,CAP,HEXAGON H.....	2
2	PAOZZ	5310-00-274-8715	96906	MS35338-63	WASHER,LOCK.....	2
3	PAOZZ	5310-01-103-6042	96906	MS51412-4	WASHER,FLAT.....	2
4	PAOZZ	2590-00-735-4063	19207	7354063	SWITCH,BEAM SELECTI.....	1

END OF FIGURE

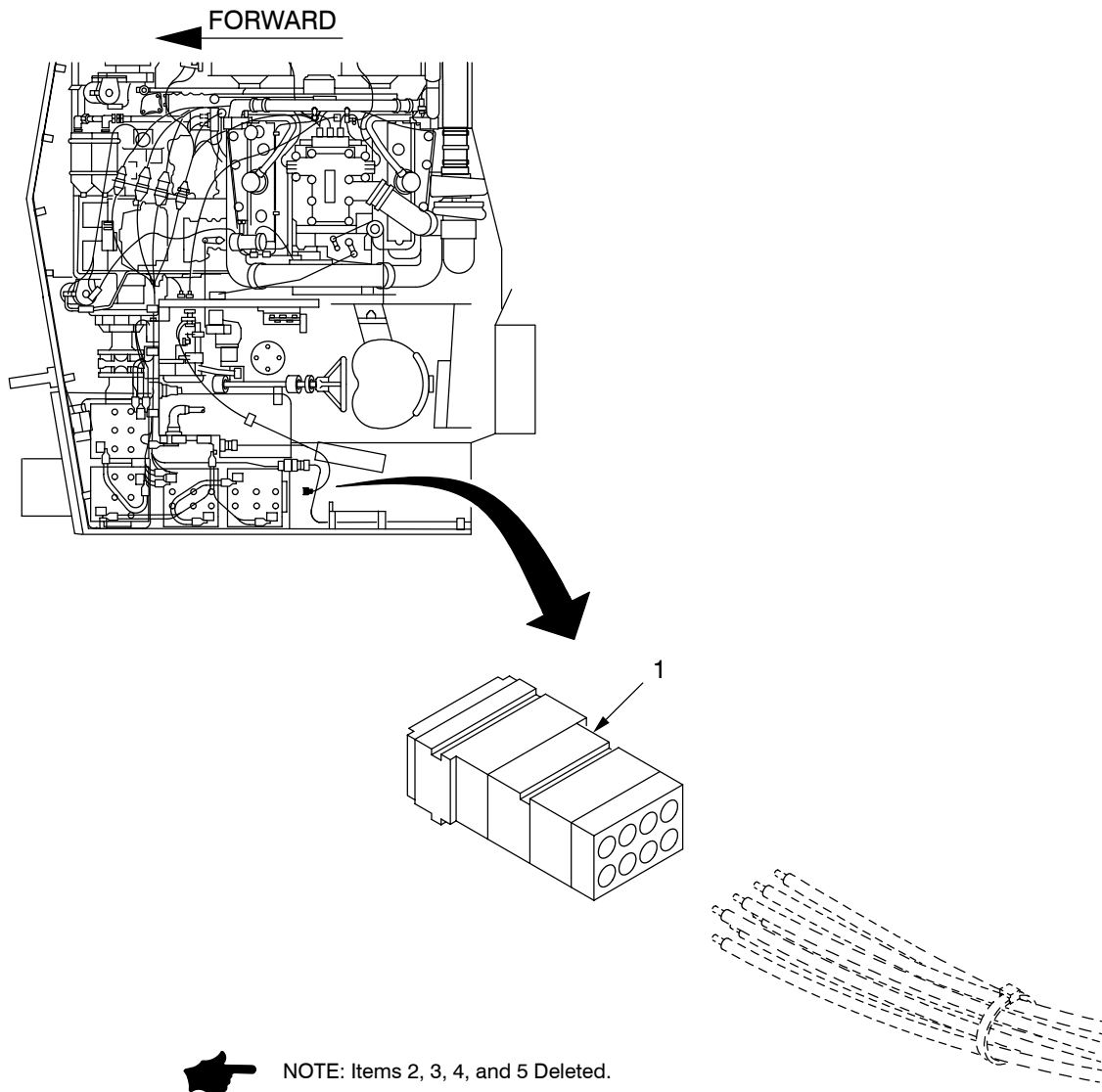

06hip336

Figure 64. Resistor Module

SECTION II

TM 9-2350-314-24P-1

(1) ITEM NO	(2) SMR	(3) NSN	(4) CAGE	(5) PART NUMBER	(6) DESCRIPTION AND USABLE ON CODE (UOC)	(7) QTY
					GROUP 0608 MISCELLANEOUS ITEMS FIGURE 64 RESISTOR MODULE	
1	PAOZZ	5905-01-349-7704	19207	12361790	RESISTOR NETWORK,FI.....	1
2	DELETED					
3	DELETED					
4	DELETED					
5	DELETED					

END OF FIGURE

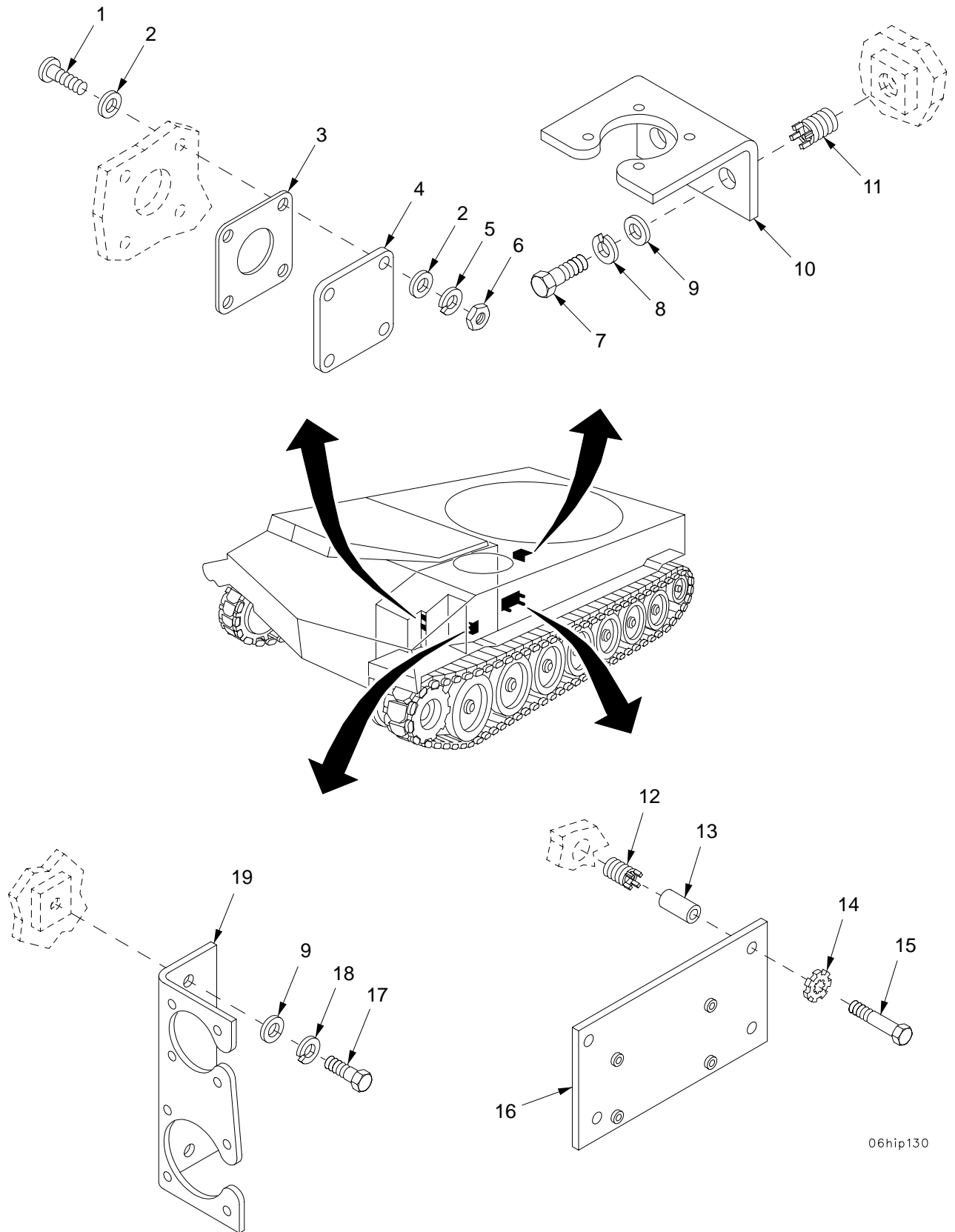

06hip130

Figure 65. Intercom Mounting Bracket, Wiring Harness Mounting Brackets, and Cover Plate

SECTION II

TM 9-2350-314-24P-1

(1) ITEM NO	(2) SMR	(3) NSN	(4) CAGE	(5) PART NUMBER	(6) DESCRIPTION AND USABLE ON CODE (UOC)	(7) QTY
GROUP 0608 MISCELLANEOUS ITEMS						
FIGURE 65 INTERCOM MOUNTING						
BRACKET, WIRING HARNESS,						
MOUNTING BRACKETS, AND						
COVER PLATE						
1	PAOZZ	5305-00-984-6194	96906	MS35206-246	SCREW, MACHINE.....	4
2	PAOZZ	5310-01-253-1618	96906	MS51412-18	WASHER, FLAT.....	8
3	PAOZZ	5330-00-641-4336	58536	A52481-8	GASKET.....	1
4	PAOZZ	5340-01-330-2426	19207	12370573	COVER, ACCESS.....	1
5	PAOZZ	5310-00-045-3299	96906	MS35338-42	WASHER, LOCK.....	4
6	PAOZZ	5310-00-934-9757	96906	MS35649-282	NUT, PLAIN, HEXAGON.....	4
7	PAOZZ	5305-00-068-7837	80204	B1821BH025C063N	SCREW, CAP, HEXAGON H.....	2
8	PAOZZ	5310-00-582-5965	80205	MS35338-44	WASHER, LOCK.....	2
9	PAOZZ	5310-01-103-6042	96906	MS51412-4	WASHER, FLAT.....	4
10	PBOZZ	5340-01-313-6367	19207	12370610	BRACKET, ANGLE.....	1
11	PAFZZ	5325-00-451-8982	96906	MS51831-102	INSERT, SCREW THREAD.....	2
12	PAFZZ	5325-01-066-2840	96906	MS51831-104	INSERT, SCREW THREAD PART OF KIT P/N 57K4218.....	4
13	PAOZZ	5365-01-314-2840	19207	12370526	SPACER, SLEEVE.....	4
14	PAOZZ	5310-00-061-1258	96906	MS45904-76	WASHER, LOCK.....	4
15	PAOZZ	5305-00-781-3928	80204	B1821BH038C400N	SCREW, CAP, HEXAGON H.....	4
16	PAOZZ	5340-01-309-8374	19207	12361786	PLATE, MOUNTING.....	1
17	PAOZZ	5305-00-071-2505	80204	B1821BH025C088N	SCREW, CAP, HEXAGON H.....	2
18	PAOZZ	5310-00-274-8715	96906	MS35338-63	WASHER, LOCK.....	2
19	PBOZZ	5340-01-310-1197	19207	12361787	BRACKET, MOUNTING.....	1

END OF FIGURE

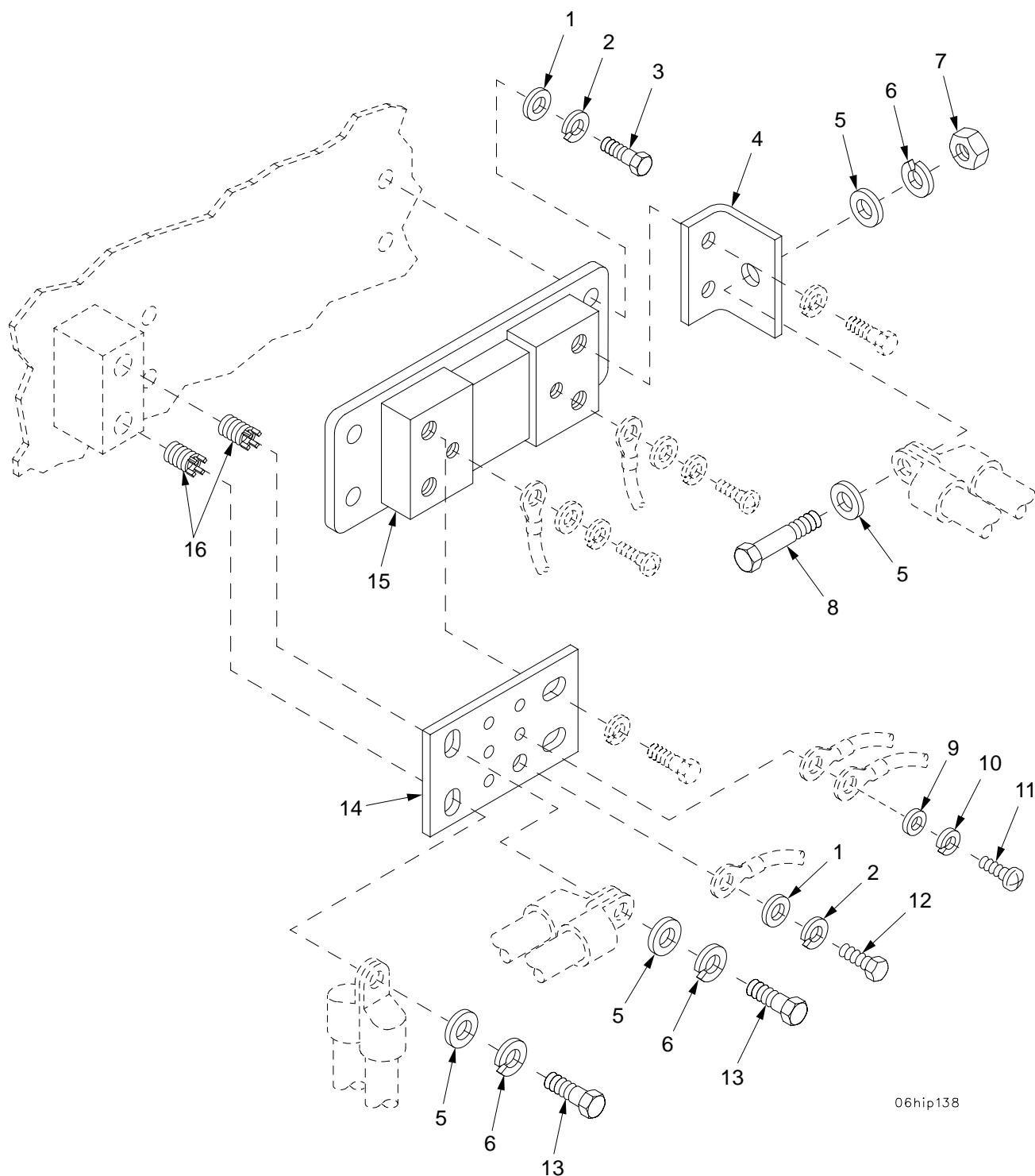

06hip138

Figure 66. Current Shunt and Ground Bus

SECTION II

TM 9-2350-314-24P-1

(1) ITEM NO	(2) SMR	(3) NSN	(4) CAGE	(5) PART NUMBER	(6) DESCRIPTION AND USABLE ON CODE (UOC)	(7) QTY
					GROUP 0608 MISCELLANEOUS ITEMS FIGURE 66 CURRENT SHUNT AND GROUND BUS	
1	PAOZZ	5310-01-103-6042	96906	MS51412-4	WASHER, FLAT.....	5
2	PAOZZ	5310-00-582-5965	80205	MS35338-44	WASHER, LOCK.....	5
3	PAOZZ	5305-00-071-2505	80204	B1821BH025C088N	SCREW, CAP, HEXAGON H.....	4
4	PAOZZ	6150-01-328-8847	19207	12361818	BUS, CONDUCTOR.....	1
5	PAOZZ	5310-00-809-5998	96906	MS27183-18	WASHER, FLAT.....	4
6	PAOZZ	5310-00-584-5272	96906	MS35338-48	WASHER, LOCK.....	3
7	PAOZZ	5310-00-768-0318	96906	MS51967-14	NUT, PLAIN, HEXAGON.....	1
8	PAOZZ	5305-00-071-2069	80204	B1821BH050C150N	SCREW, CAP, HEXAGON H.....	1
9	PAOZZ	5310-00-809-8546	96906	MS27183-8	WASHER, FLAT.....	4
10	PAOZZ	5310-00-045-3296	80205	MS35338-43	WASHER, LOCK.....	4
11	PAOZZ	5305-00-984-6207	96906	MS35206-260	SCREW, MACHINE.....	4
12	PAOZZ	5305-00-071-2508	80204	B1821BH025C038N	SCREW, CAP, HEXAGON H.....	1
13	PAOZZ	5305-00-732-0511	80204	B1821BH050C113N	SCREW, CAP, HEXAGON H.....	2
14	PAOZZ	6150-01-328-1970	19207	12361805	BUS, CONDUCTOR.....	1
15	PAOZZ	6625-01-175-2503	19207	12258937-2	SHUNT, INSTRUMENT.....	1
16	PAFZZ	5325-01-075-7759	96906	MS51831-106	INSERT, SCREW THREAD.....	2

END OF FIGURE

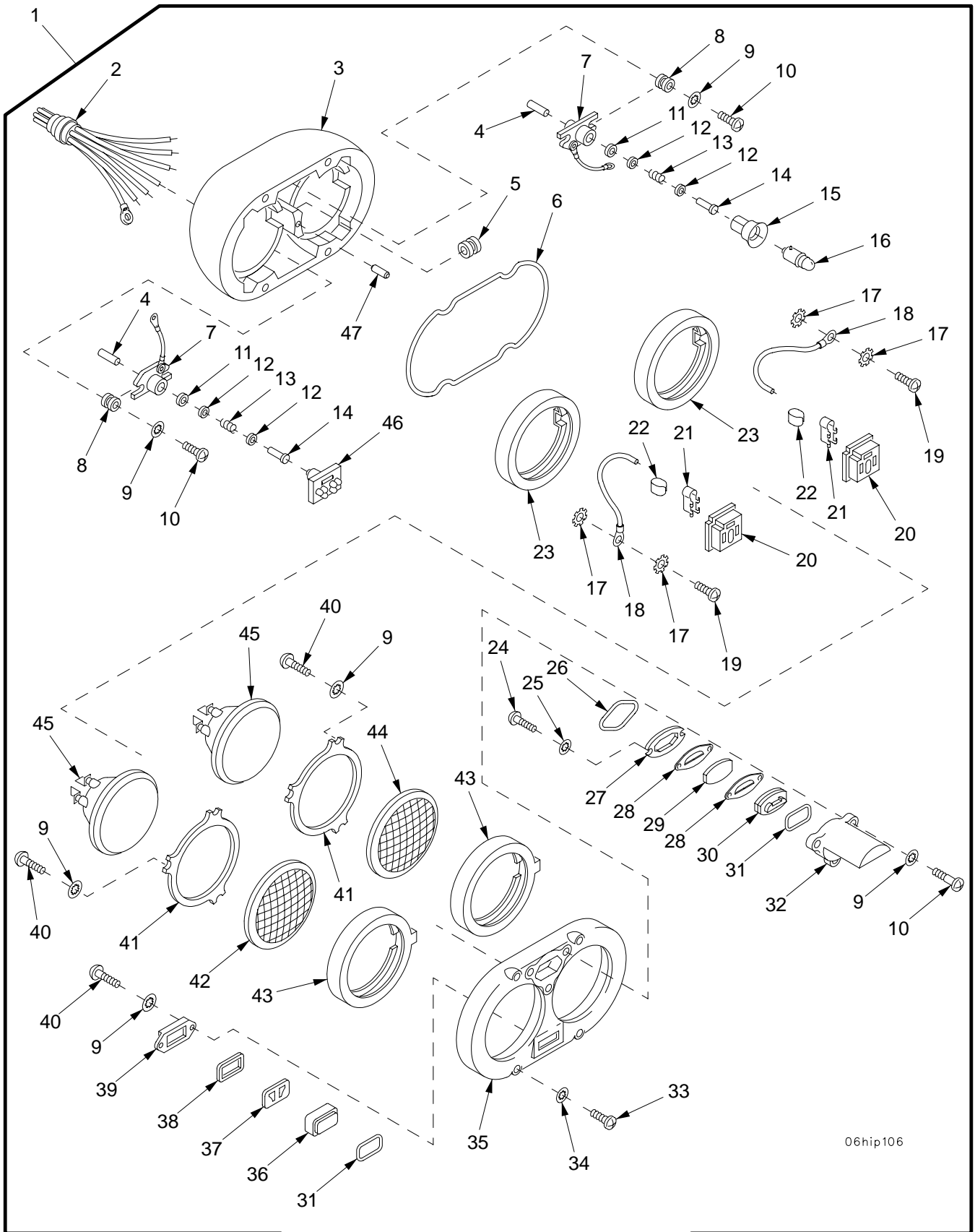

06hip106

Figure 67. Headlight Assembly

(1) ITEM NO	(2) SMR	(3) NSN	(4) CAGE	(5) PART NUMBER	(6) DESCRIPTION AND USABLE ON CODE (UOC)	(7) QTY
					GROUP 0609 LIGHTS	
					FIGURE 67 HEADLIGHT ASSEMBLY	
1	PAOOO	6220-00-933-9521	19207	10922309	HEADLIGHT.....	1
2	XAOZZ		19207	11594253	.LEAD ASSEMBLY,ELECT.....	1
3	XAOZZ		19207	7972358	.HOUSING,LIGHT.....	1
4	XAOZZ		81349	MIL-I-7444TY3	.INSULATION.....	2
* 5	PAOZZ	5325-00-899-1505	19207	7972327	.GROMMET, NONMETALLIC.....	1
6	PAOZZ	5330-00-047-4104	19207	7972350	.SEAL, NONMETALLIC RO.....	1
7	PAOZZ	6220-00-202-8591	19207	7972339	.SOCKET ASSEMBLY,HEA.....	2
8	PAOZZ	5325-00-353-0948	19207	7526007	.EYELET,METALLIC.....	4
9	PAOZZ	5310-00-559-0070	96906	MS35333-38	.WASHER, LOCK.....	15
10	PAOZZ	5305-00-984-6193	96906	MS35206-245	.SCREW,MACHINE.....	7
11	XAOZZ		19207	11605432	.WASHER,FLAT.....	2
12	XAOZZ		19207	7354530	.WASHER,FLAT.....	4
13	XAOZZ		19207	7729800	.SPRING,HELICAL,COMP.....	2
14	XAOZZ		19207	8386470	.RIVET,TUBULAR.....	2
15	PAOZZ	6220-01-289-3014	19207	12360845	.REFLECTOR,LIGHT.....	1
16	PAOZZ	6240-01-284-1925	19207	12360840-1	.LAMP, INCANDESCENT.....	1
17	PAOZZ	5310-00-209-0788	96906	MS35335-30	.WASHER, LOCK.....	4
18	XAOZZ		19207	8744294	.CABLE ASSEMBLY,POWE.....	2
19	PAOZZ	5305-00-984-4988	96906	MS35206-228	.SCREW,MACHINE.....	2
20	XAOZZ		19207	7357958	.INSERT,ELECTRICAL C.....	2
21	XAOZZ		19207	7357957	.CLIP,ELECTRICAL.....	6
22	XAOZZ		19207	7357956	.CLIP,ELECTRICAL.....	6
23	PAOZZ	5330-00-047-4099	19207	7972346	.GASKET.....	2
24	PAOZZ	5305-00-984-4989	96906	MS35206-229	.SCREW,MACHINE.....	2
25	PAOZZ	5310-00-579-0079	96906	MS35333-37	.WASHER, LOCK.....	2
26	PAOZZ	5330-00-047-4101	19207	7972340	.SEAL, NONMETALLIC RO.....	1
27	PAOZZ	6220-00-934-8307	19207	7972334	.RETAINER, LENS.....	1
28	PAOZZ	5330-01-281-6515	19207	12360844	.GASKET.....	2
29	PAOZZ	6650-01-297-8003	19207	12360839	.FILTER,LIGHT, INTERF.....	1
30	PAOZZ	6220-00-699-8103	19207	8744293	.LENS, LIGHT.....	1
31	PAOZZ	5330-00-047-4103	19207	7972324	.SEAL, NONMETALLIC RO.....	2
32	PAOZZ	6220-00-999-5285	19207	7972357	.GUARD,LAMP.....	1
33	PAOZZ	5305-00-854-2185	19207	7972328	.SCREW,EXTERNALLY RE.....	4
34	PAOZZ	5310-01-256-9731	96906	MS51413-4	.WASHER, LOCK.....	4
35	PAOZZ	6220-00-999-5286	19207	7972359	.COVER,VEHICULAR LIG.....	1
36	PAOZZ	6220-00-699-8104	19207	8744290	.LENS, LIGHT.....	1
37	PAOZZ	6220-00-772-9788	19207	7729788	.FILTER,LAMP, BLACKOU.....	1
38	PAOZZ	5330-00-047-4105	19207	7972326	.SEAL, NONMETALLIC ST.....	1
39	PAOZZ	6695-00-179-4945	19207	7972331	.BEZEL, INSTRUMENT MO.....	1
40	PAOZZ	5305-00-889-3002	96906	MS35206-242	.SCREW,MACHINE.....	8
41	PAOZZ	6220-00-179-4946	19207	7972337	.RETAINER, LENS.....	2
42	PAOZZ	6220-00-557-8229	19207	7962266	.LENS, LIGHT.....	1
43	PAOZZ	5330-00-047-4098	19207	7972345	.GASKET.....	2
44	PAOZZ	6220-00-557-8228	19207	7962265	.LENS, LIGHT.....	1
45	PAOZZ	6240-00-368-4972	96906	MS18003-4811	.LAMP, INCANDESCENT.....	2
46	PAOZZ	6240-01-290-9346	19207	12360860-2	.LIGHT EMITTING DIOD.....	1
47	PAOZZ	5315-00-814-3531	80205	MS16562-50	.PIN, SPRING.....	1

END OF FIGURE

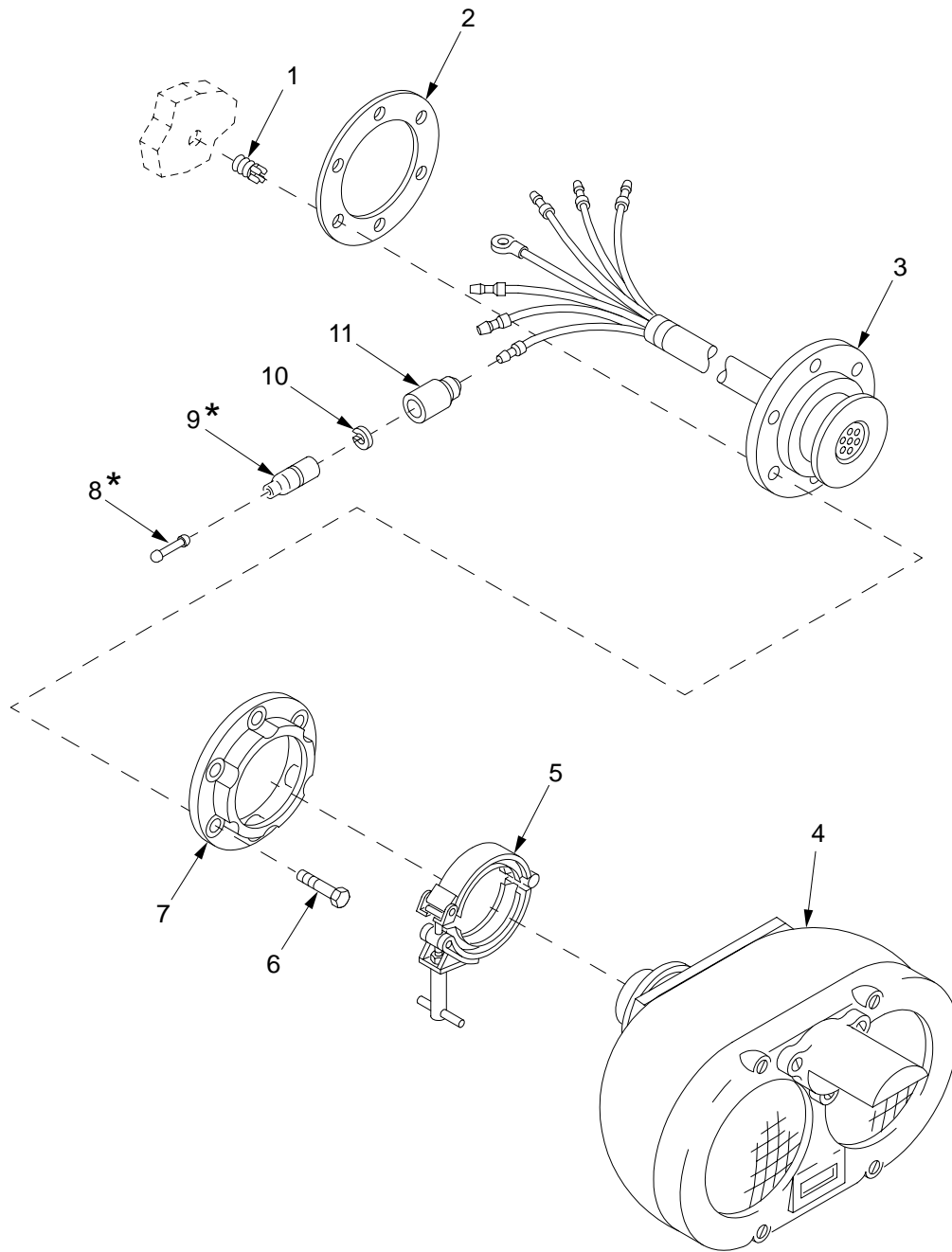

* NOTE ON RIGHT SIDE ONLY.

Figure 68. Headlight Mount

SECTION II

TM 9-2350-314-24P-1

(1) ITEM NO	(2) SMR	(3) NSN	(4) CAGE	(5) PART NUMBER	(6) DESCRIPTION AND USABLE ON CODE (UOC)	(7) QTY
					GROUP 0609 LIGHTS	
					FIGURE 68 HEADLIGHT MOUNT	
1	PAFZZ	5325-00-805-0339	96906	MS51831-204	INSERT, SCREW THREAD.....	12
2	PAOZZ	5330-00-930-5153	19207	10922286	GASKET.....	2
3	PAOZZ	5995-00-930-5162	19207	10941749	WIRING HARNESS, BRAN.....	2
4	PAOZZ	6220-00-105-9309	19207	10941378	HEADLIGHT.....	2
5	PAOZZ	5340-00-937-1327	19207	10922168	CLAMP, SYNCHRO.....	2
6	PAOZZ	5305-00-269-3236	80204	B1821BH038F100N	SCREW, CAP, HEXAGON H.....	12
7	PAOZZ	6220-00-937-1321	19207	10941733	RETAINER, LENS.....	2
8	PAOZZ	5935-00-214-0904	19207	7982907	DUMMY CONNECTOR, PLU.....	1
9	PAOZZ	5975-00-660-5962	19207	8724494	CABLE NIPPLE, ELECTR.....	1
10	PAOZZ	5310-00-656-0067	19207	8724497	WASHER, SLOTTED.....	11
11	PAOZZ	5935-00-691-5591	19207	8724495	SHELL, ELECTRICAL CO.....	11

END OF FIGURE

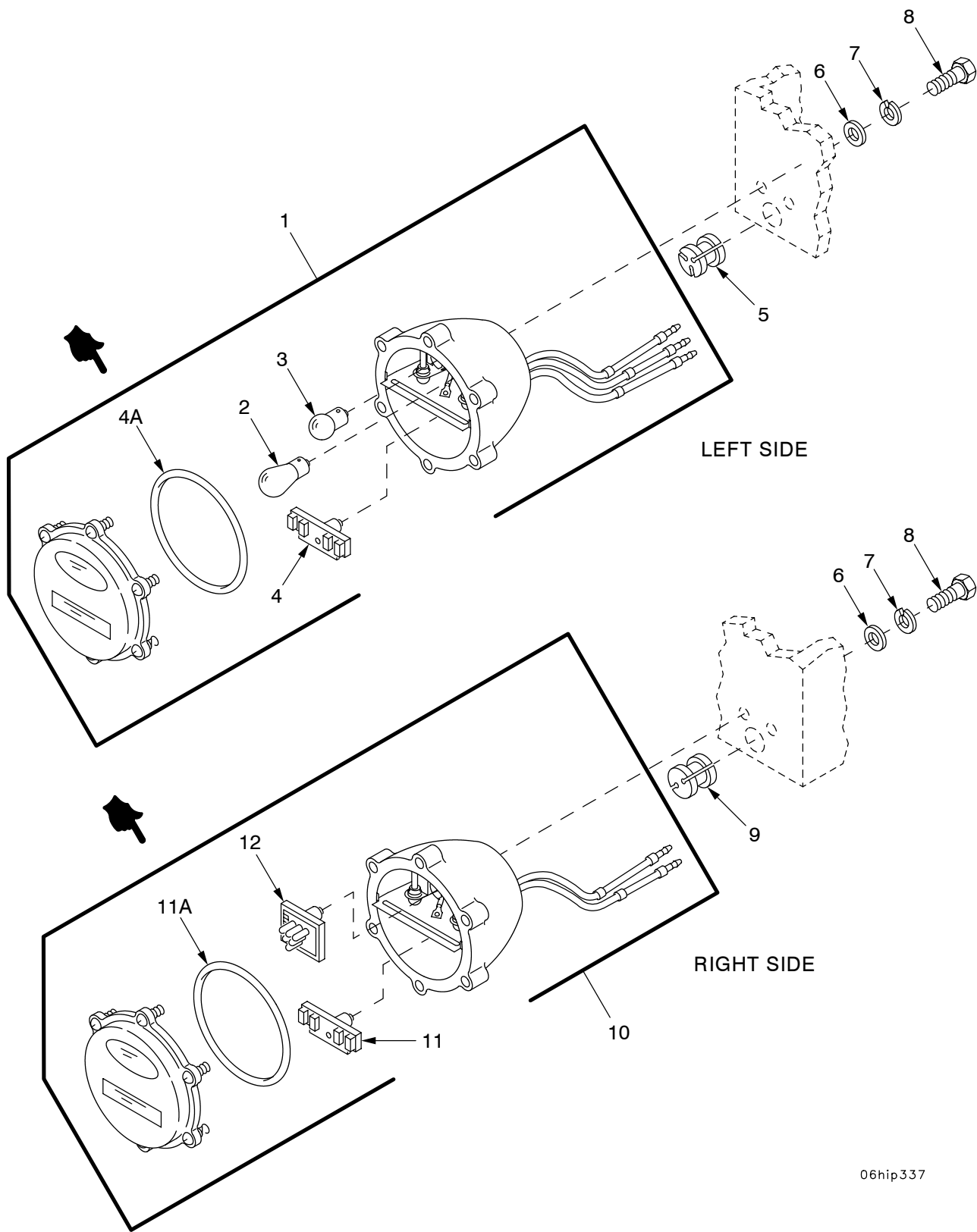

06hip337

Figure 69. Taillights

SECTION II

TM 9-2350-314-24P-1

(1) ITEM NO	(2) SMR	(3) NSN	(4) CAGE	(5) PART NUMBER	(6) DESCRIPTION AND USABLE ON CODE (UOC)	(7) QTY
					GROUP 0609 LIGHTS	
					FIGURE 69 TAILLIGHTS	
1	PAOZZ	6220-00-669-5623	96906	MS51329-1	STOP LIGHT-TAILLIGH.....	1
2	PAOZZ	6240-01-447-3779	81348	A-A-52463-B10	.LAMP, INCANDESCENT.....	1
3	PAOZZ	6240-00-155-7788	58536	A52463-2-08	.LAMP, INCANDESCENT.....	1
4	PAOZZ	6220-01-284-2709	19207	12360850-1	.LIGHT, MARKER, CLEARA.....	1
4A	PAOZZ	5331-00-297-7106	19207	7320658	.O-RING.....	1
5	PAOZZ	5325-00-443-0584	19207	10936157	GROMMET, NONMETALLIC.....	1
6	PAOZZ	5310-00-080-6004	96906	MS27183-14	WASHER, FLAT.....	4
7	PAOZZ	5310-00-011-5093	96906	MS35338-65	WASHER, LOCK.....	4
8	PAOZZ	5305-00-725-2317	80204	B1821BH038C150N	SCREW, CAP, HEXAGON H.....	4
9	PAOZZ	5325-00-148-3873	19207	10936159	GROMMET, NONMETALLIC.....	1
10	PAOZZ	6220-00-337-6471	96906	MS51330-1	STOP LIGHT-TAILLIGH.....	1
11	PAOZZ	6220-01-284-2709	19207	12360850-1	.LIGHT, MARKER, CLEARA.....	1
11A	PAOZZ	5331-00-297-7106	19207	7320658	.O-RING.....	1
12	PAOZZ	6220-01-297-3217	19207	12360870-2	.STOP LIGHT, VEHICULA.....	1

END OF FIGURE

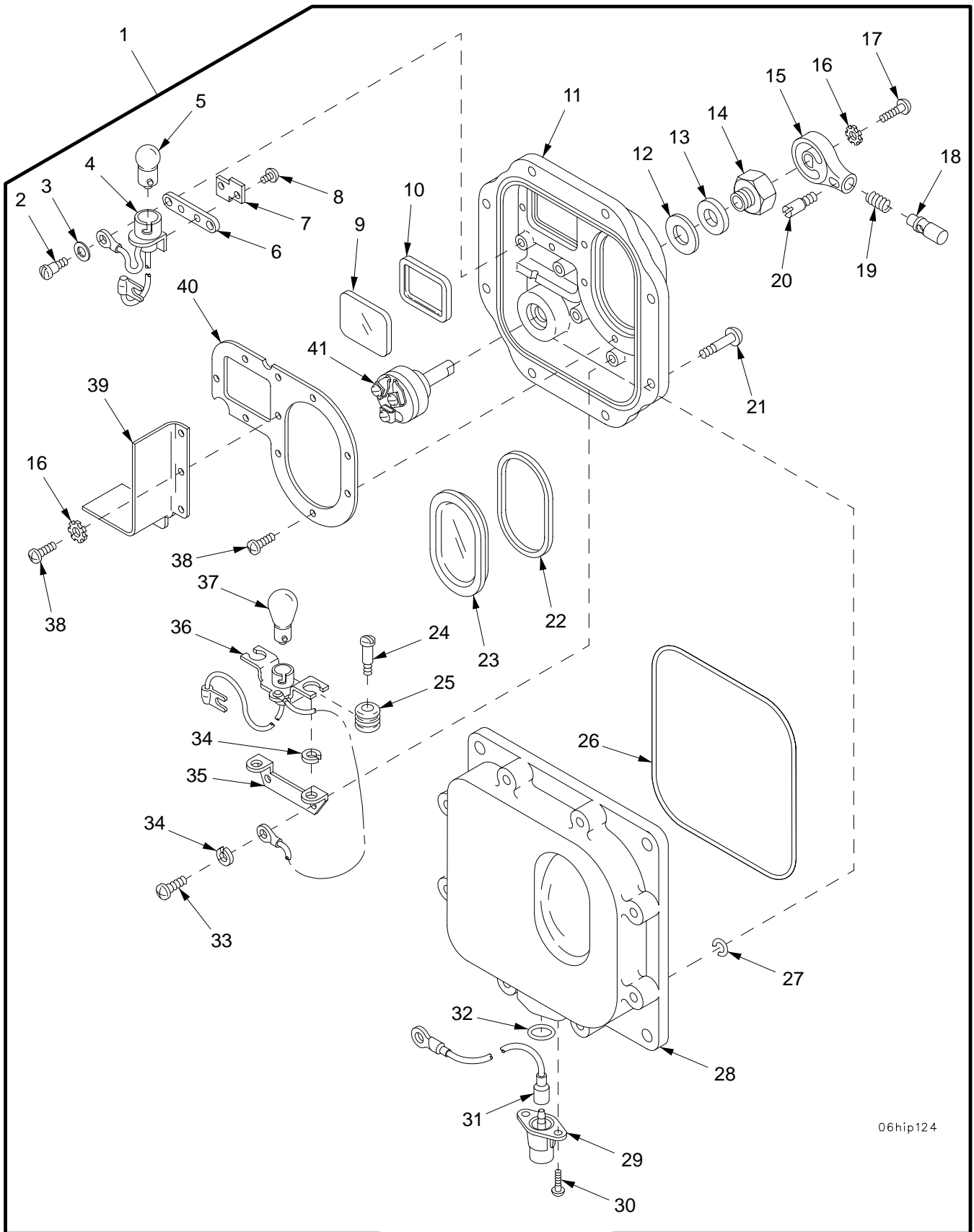

06hip124

Figure 70. Dome Light

(1) ITEM NO	(2) SMR	(3) NSN	(4) CAGE	(5) PART NUMBER	(6) DESCRIPTION AND USABLE ON CODE (UOC)	(7) QTY
					GROUP 0609 LIGHTS FIGURE 70 DOME LIGHT	
1	PAOOO	6220-00-337-7463	96906	MS51073-1	LIGHT,DOME.....	1
2	PAOZZ	5305-01-048-6596	19207	7320687	.SCREW,SHOULDER.....	2
3	PAOZZ	5310-00-132-1438	19207	8744897	.WASHER,FLAT.....	2
4	XAOZZ		19207	10942115	.LAMPHOLDER.....	1
5	PAOZZ	6240-00-019-3093	58536	A52463-1-09	.LAMP,INCANDESCENT.....	1
6	XAOZZ		19207	8335240	.GASKET.....	1
7	XAOZZ		19207	8335242	.PLATE,MOUNTING,LAMP.....	1
8	XAOZZ		96906	MS35206-228	.SCREW,MACHINE.....	2
9	PAOZZ	6220-01-123-1353	19207	12314082	.LENS,LIGHT.....	1
10	PAOZZ	5330-01-186-5856	19207	12343072	.GASKET.....	1
11	PAOZZ	6220-00-796-2241	19207	7962241	.RETAINER,LENS.....	1
12	PAOZZ	5330-00-732-0655	19207	7320655	.GASKET.....	1
13	PAOZZ	5310-00-732-0654	19207	7320654	.WASHER,FLAT.....	1
14	PAOZZ	5310-00-732-0652	24617	5936179	.MOUNTING NUT ASSEMB.....	1
15	PAOZZ	5355-00-732-0656	19207	7320656	.KNOB.....	1
16	PAOZZ	5310-00-209-0788	96906	MS35335-30	.WASHER,LOCK.....	5
17	PAOZZ	5305-00-984-4989	96906	MS35206-229	.SCREW,MACHINE.....	1
18	PAOZZ	5930-00-705-7187	19207	7057187	.PUSH BUTON.....	1
19	PAOZZ	5360-00-705-7189	19207	7057189	.SPRING,HELICAL,COMP.....	1
20	PAOZZ	5305-00-732-0657	19207	7320657	.SETSCREW.....	1
21	PAOZZ	5305-00-737-5694	19207	7320641	.SCREW,MACHINE.....	8
22	PAOZZ	5330-00-796-2242	19207	7962242	.SEAL,NONMETALLIC ST.....	1
23	PAOZZ	6220-00-796-2244	19207	7962244	.LENS,LIGHT.....	1
24	XAOZZ		19207	8335233	.SCREW,SHOULDER.....	2
25	PAOZZ	5325-00-623-0928	19207	7064900	.GROMMET,NONMETALLIC.....	2
26	PAOZZ	5330-00-796-2254	19207	7962254	.SEAL,NONMETALLIC RO.....	1
27	PAOZZ	5340-00-732-0642	19207	7320642	.CLIP,RETAINING.....	8
28	XAOZZ		19207	8744898	.COVER,ACCESS.....	1
29	PAOZZ	5935-00-622-4948	19207	7064961	.CONNECTOR,RECEPTACL.....	1
30	PAOZZ	5305-00-984-6189	96906	MS35206-241	.SCREW,MACHINE.....	2
31	XAOZZ		19207	7064899	.LEAD,ELECTRICAL.....	1
32	PAOZZ	5331-00-796-2251	73331	7962251	.O-RING.....	1
33	PAOZZ	5305-00-889-3002	96906	MS35206-242	.SCREW,MACHINE.....	2
34	PAOZZ	5310-00-045-3299	96906	MS35338-42	.WASHER,LOCK.....	4
35	XAOZZ		19207	7064896	.BRACKET,MOUNTING.....	1
36	PAOZZ	6250-00-337-7465	19207	7064962	.LAMPHOLDER.....	1
37	PAOZZ	6240-00-295-2668	58536	A52463-2-11	.LAMP,INCANDESCENT.....	1
38	PAOZZ	5305-00-984-4983	96906	MS35206-226	.SCREW,MACHINE.....	11
39	PAOZZ	6220-00-087-9667	19207	7962247	.PARTITION.....	1
40	PAOZZ	5340-00-087-9668	19204	7962246	.PLATE,RETAINING,WIN.....	1
41	PAOZZ	5930-00-732-0651	19207	7320651	.SWITCH,ROTARY.....	1

END OF FIGURE

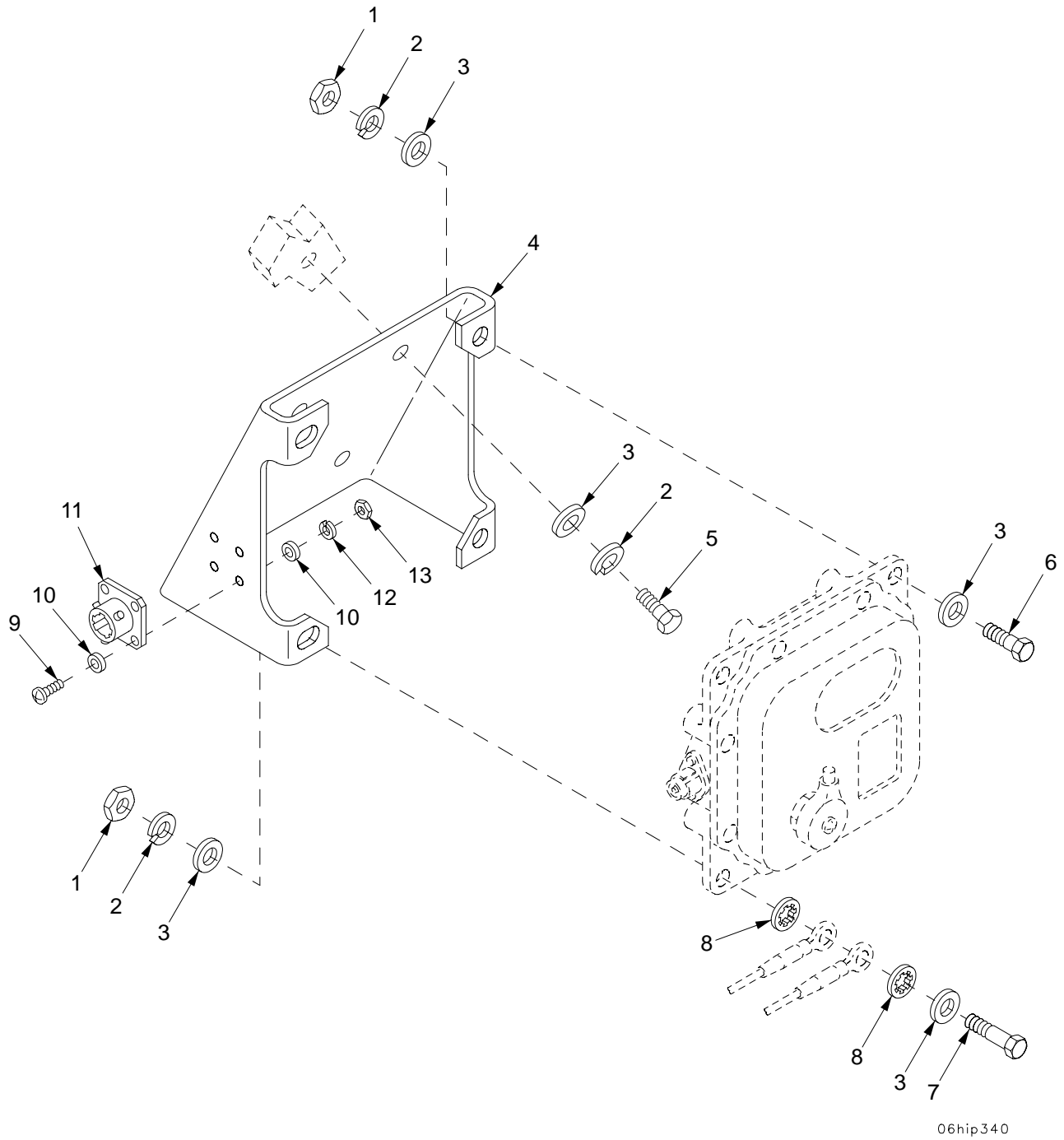

Figure 71. Dome Light Mounting Bracket

SECTION II

TM 9-2350-314-24P-1

(1) ITEM NO	(2) SMR	(3) NSN	(4) CAGE	(5) PART NUMBER	(6) DESCRIPTION AND USABLE ON CODE (UOC)	(7) QTY
					GROUP 0609 LIGHTS	
					FIGURE 71 DOME LIGHT MOUNTING BRACKET	
1	PAOZZ	5310-00-997-1888	96906	MS35649-2252	NUT, PLAIN, HEXAGON.....	4
2	PAOZZ	5310-00-274-8715	96906	MS35338-63	WASHER, LOCK.....	8
3	PAOZZ	5310-01-103-6042	96906	MS51412-4	WASHER, FLAT.....	12
4	PBOZZ	5340-01-335-3505	19207	12361797	BRACKET, MOUNTING.....	1
5	PAOZZ	5305-00-071-2505	80204	B1821BH025C088N	SCREW, CAP, HEXAGON H.....	4
6	PAOZZ	5305-00-068-0508	80204	B1821BH025C075N	SCREW, CAP, HEXAGON H.....	3
7	PAOZZ	5305-00-225-3842	80204	B1821BH025C113N	SCREW, CAP, HEXAGON H.....	1
8	PAOZZ	5310-00-821-6269	96906	MS35334-19	WASHER, LOCK.....	2
9	PAOZZ	5305-00-889-2999	96906	MS35206-217	SCREW, MACHINE.....	4
10	PAOZZ	5310-00-950-1310	96906	MS27183-4	WASHER, FLAT.....	8
11	PAOZZ	5935-00-869-4885	96906	MS3115-8A	DUMMY CONNECTOR, REC.....	1
12	PAOZZ	5310-00-543-2410	96906	MS35338-40	WASHER, LOCK.....	4
13	PAOZZ	5310-00-934-9739	96906	MS35649-242	NUT, PLAIN, HEXAGON.....	4

END OF FIGURE

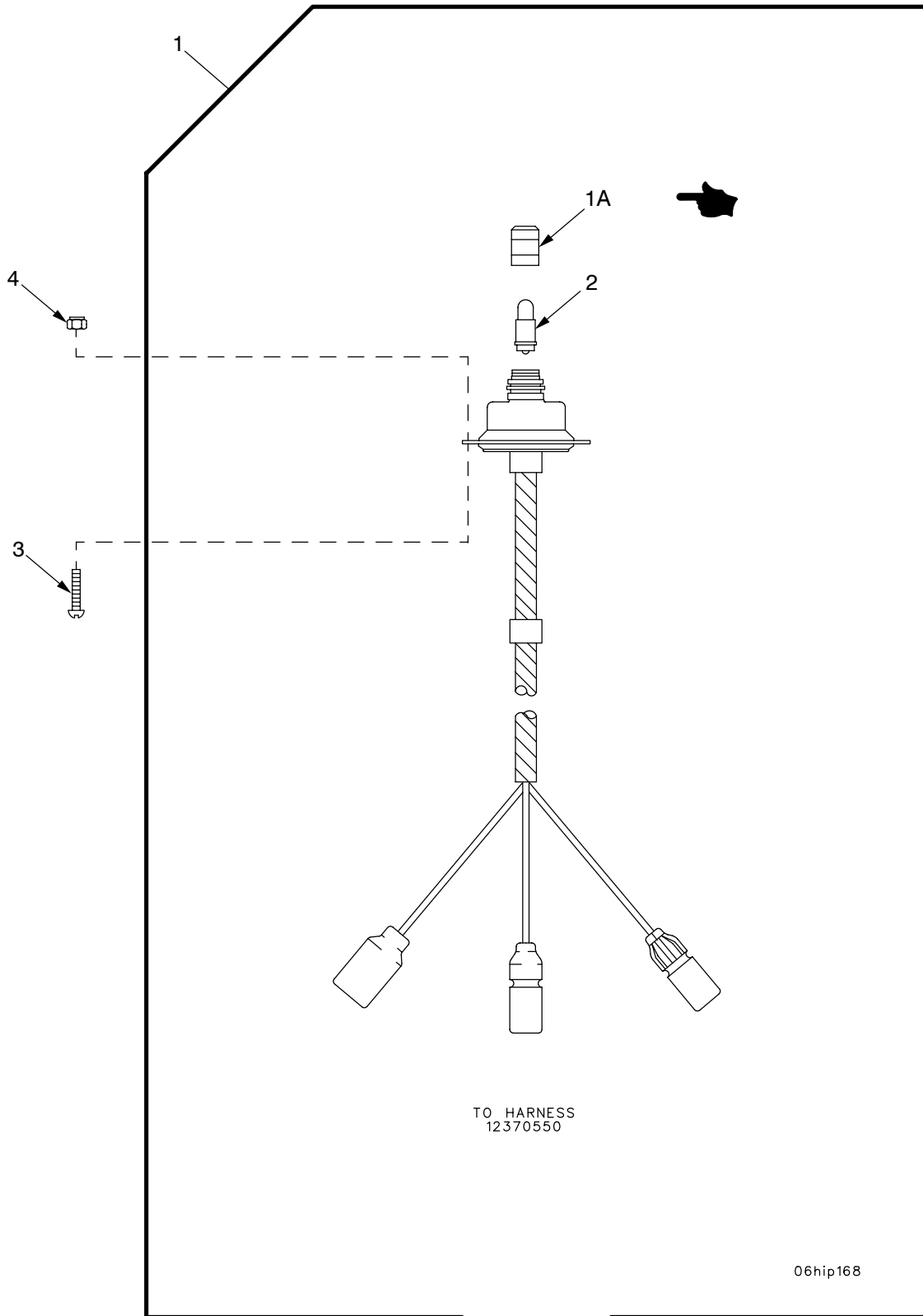

Figure 72. Warning Light

06hip168

SECTION II

TM 9-2350-314-24P-1

(1) ITEM NO	(2) SMR	(3) NSN	(4) CAGE	(5) PART NUMBER	(6) DESCRIPTION AND USABLE ON CODE (UOC)	(7) QTY
					GROUP 0609 LIGHTS	
					FIGURE 72 WARNING LIGHT	
1	PAOZZ	6220-00-932-4992	19207	10922337	LIGHT,WARNING.....	1
1A	PAOZZ	6210-00-542-6393	96906	MS25041-2	.LIGHT,INDICATOR.....	1
2	PAOZZ	5980-01-285-6689	19207	12360905-1	.LIGHT EMITTING DIOD.....	1
3	PAOZZ	5305-00-984-6195	96906	MS35206-247	SCREW,MACHINE.....	2
4	PAOZZ	5310-00-807-1466	80205	MS21042-08	NUT,SELF-LOCKING,EX.....	2

END OF FIGURE

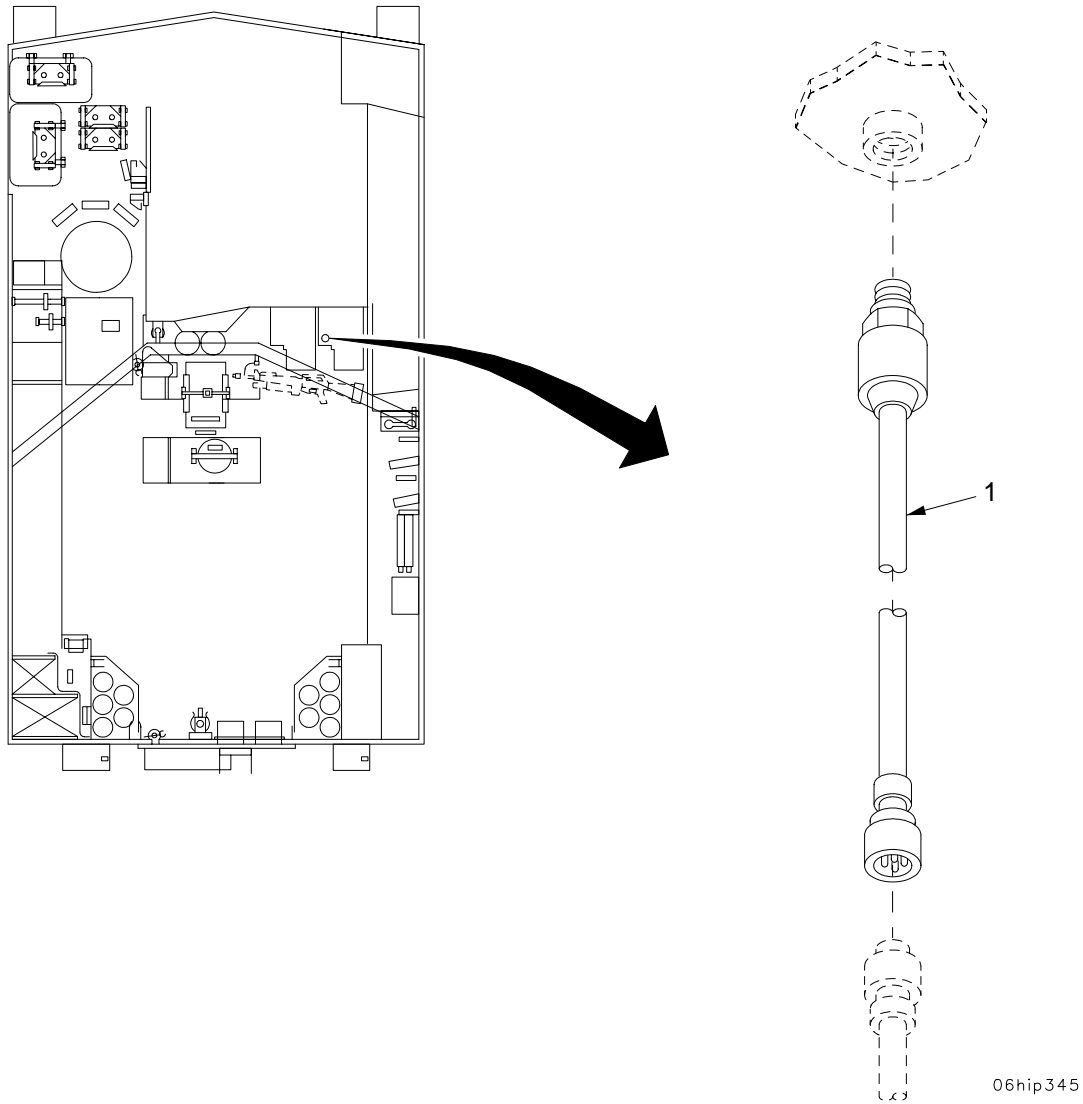

06hip345

Figure 73. Air Cleaner Pressure Transducer

SECTION II

TM 9-2350-314-24P-1

(1) ITEM NO	(2) SMR	(3) NSN	(4) CAGE	(5) PART NUMBER	(6) DESCRIPTION AND USABLE ON CODE (UOC)	(7) QTY
					GROUP 0610 SENDING UNITS AND WARNING SWITCHES	
					FIGURE 73 AIR CLEANER PRESSURE TRANSDUCER	
1	PAOZZ	6695-01-170-9955	19207	12258932-2	TRANSDUCER,MOTIONAL.....	1

END OF FIGURE

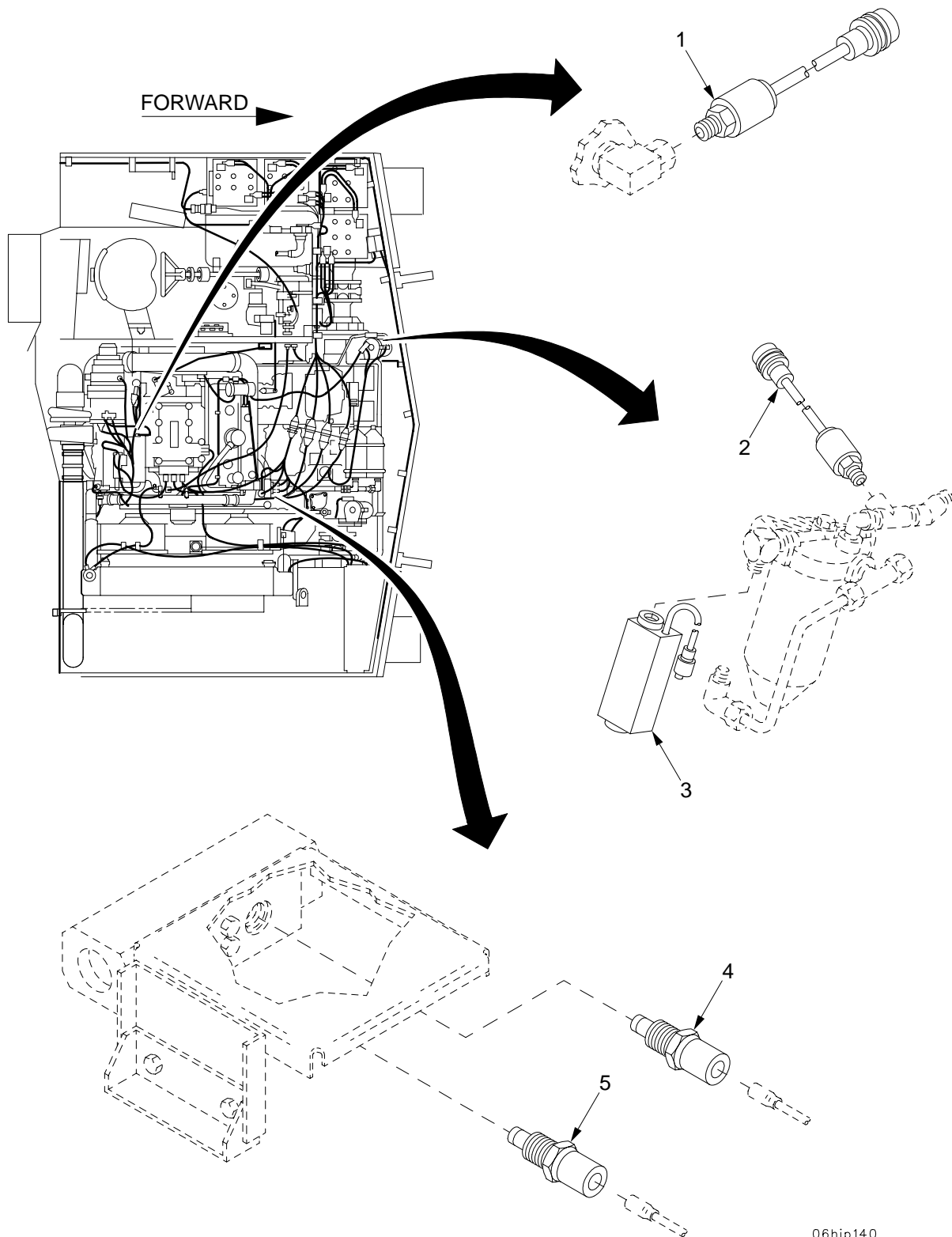

06hip140

Figure 74. Fuel Pressure Differential Transducer, Fuel Supply Pressure Transducer, Air Box Pressure Transducer, Transmission Oil High Temperature Switch, and Transmission Oil Temperature Transmitter

SECTION II

TM 9-2350-314-24P-1

(1) ITEM NO	(2) SMR	(3) NSN	(4) CAGE	(5) PART NUMBER	(6) DESCRIPTION AND USABLE ON CODE (UOC)	(7) QTY
GROUP 0610 SENDING UNITS AND WARNING SWITCHES						
FIGURE 74 FUEL PRESSURE DIFFERENTIAL TRANSDUCER, FUEL SUPPLY PRESSURE TRANSDUCER, AIR BOX PRESSURE TRANSDUCER, TRANSMISSION OIL HIGH TEMPERATURE SWITCH, AND TRANSMISSION OIL TEMPERATURE TRANSMITTER						
1	PAOZZ	6685-01-170-9956	19207	12258932-4	TRANSDUCER, MOTIONAL.....	1
2	PAOZZ	6685-01-167-4298	19207	12258932-6	TRANSMITTER, PRESSUR.....	1
3	PAOZZ	5930-01-148-8874	19207	12258938	SWITCH, PRESSURE.....	1
4	PAOZZ	6685-00-814-5271	96906	MS24537-1	TRANSMITTER, TEMPERA.....	1
5	PAOZZ	5930-00-688-9881	81349	M12285/1-9	SWITCH, THERMOSTATIC.....	1

END OF FIGURE

SECTION II

TM 9-2350-314-24P-1

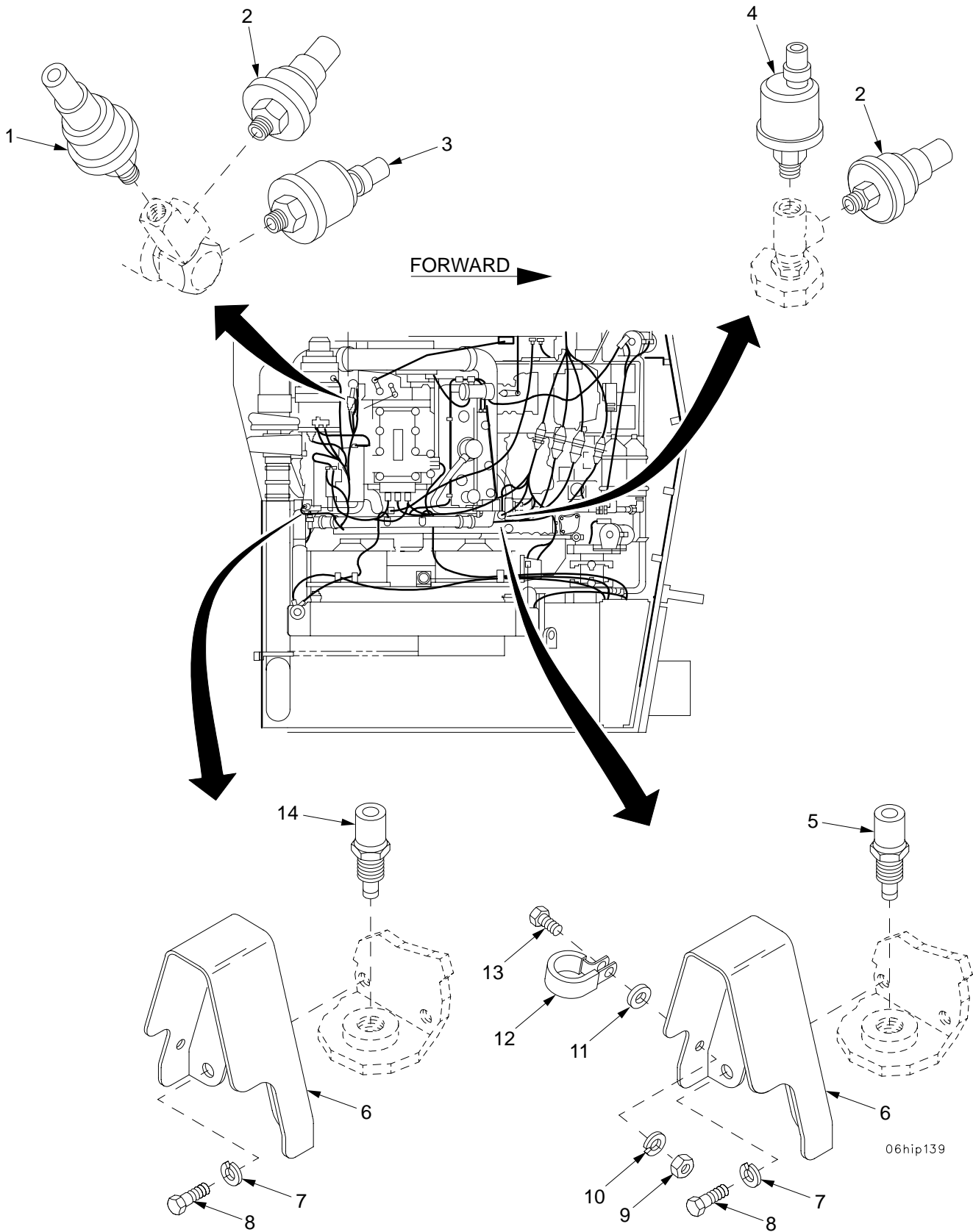

Figure 75. Transmission Oil Pressure Transmitter, Transmission Oil Low Pressure Switch, Engine Oil Pressure Switch, Air Cleaner and Generator System Relay Switch, Engine Oil Pressure Transmitter, Coolant Temperature Transmitter and Switch

SECTION II

TM 9-2350-314-24P-1

(1) ITEM NO	(2) SMR	(3) NSN	(4) CAGE	(5) PART NUMBER	(6) DESCRIPTION AND USABLE ON CODE (UOC)	(7) QTY
GROUP 0610 SENDING UNITS AND WARNING SWITCHES						
FIGURE 75 TRANSMISSION OIL PRESSURE TRANSMITTER, TRANSMISSION OIL LOW PRESSURE SWITCH, ENGINE OIL PRESSURE SWITCH, IR CLEANER AND GENERATOR SYSTEM RELAY SWITCH, ENGINE OIL PRESSURE TRANSMITTER, COOLANT TEMPERATURE						
1	PAOZZ	5930-01-208-7713	96906	MS90530-8	SWITCH,PRESSURE.....	1
2	PAOZZ	5930-00-944-1660	96906	MS90530-1	SWITCH,PRESSURE.....	2
3	PAOZZ	6620-00-993-5546	96906	MS24539	TRANSMITTER,PRESSUR.....	1
4	PAOZZ	6620-00-814-4770	96906	MS24538-1	TRANSMITTER,PRESSUR.....	1
5	PAOZZ	5930-01-143-6762	81349	M12285/1-4	SWITCH,THERMOSTATIC.....	1
6	PBOZZ	5930-01-226-3491	19207	12352814	GUARD,SWITCH.....	2
7	PAOZZ	5310-00-407-9566	96906	MS35338-45	WASHER,LOCK.....	4
8	PAOZZ	5306-00-226-4829	80204	B1821BH031C125N	BOLT,MACHINE.....	4
9	PAOZZ	5310-00-905-0762	96906	MS51967-3	NUT,PLAIN,HEXAGON.....	1
10	PAOZZ	5310-00-582-5965	80205	MS35338-44	WASHER,LOCK.....	1
11	PAOZZ	5310-01-103-6042	96906	MS51412-4	WASHER,FLAT.....	1
12	PAOZZ	5340-00-492-2722	72582	5131426	CLAMP,LOOP.....	1
13	PAOZZ	5305-00-068-0508	80204	B1821BH025C075N	SCREW,CAP,HEXAGON H.....	1
14	PAOZZ	6685-00-814-5271	96906	MS24537-1	TRANSMITTER,TEMPERA.....	1

END OF FIGURE

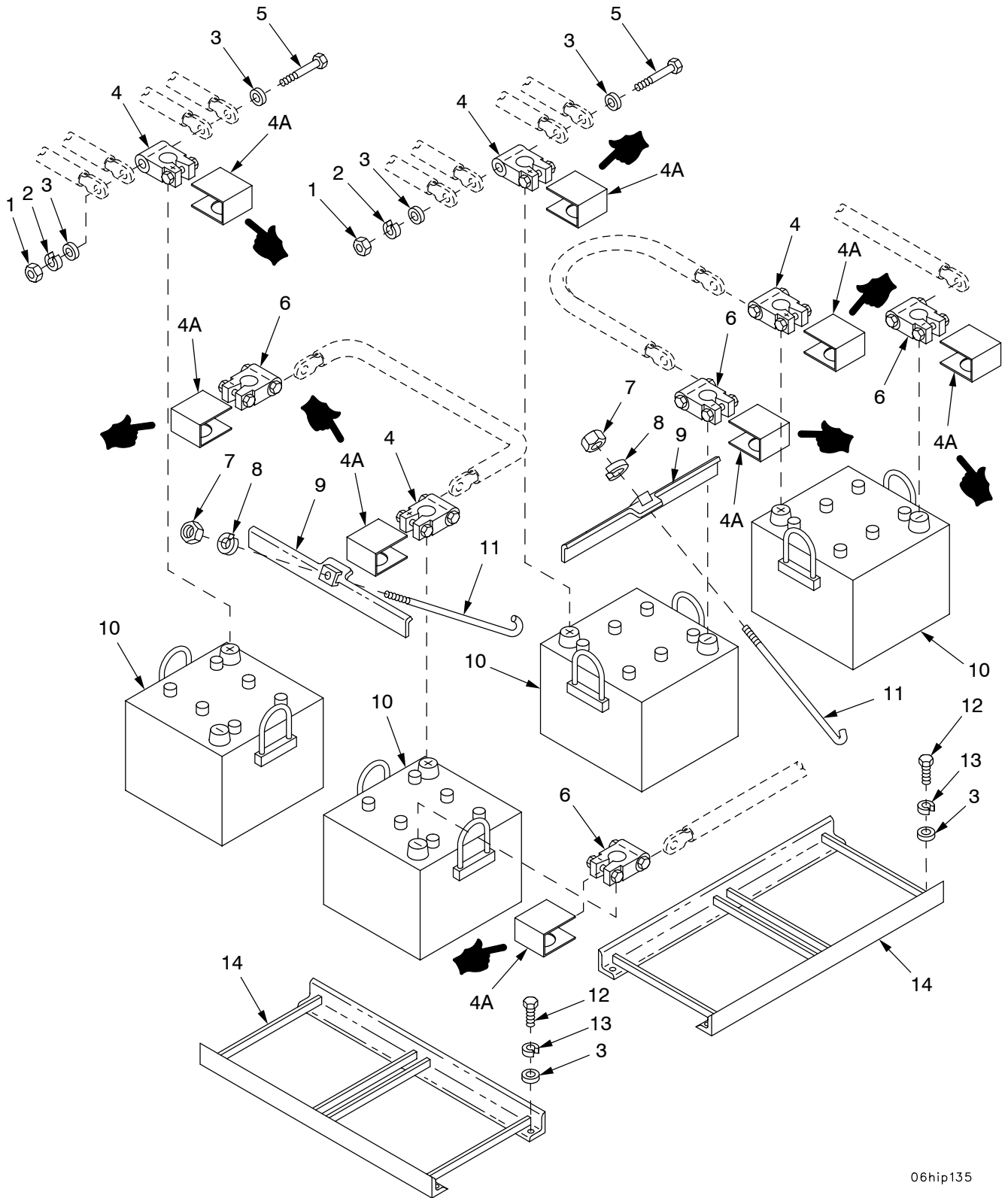

06hip135

Figure 76. Batteries

SECTION II

TM 9-2350-314-24P-1 C03

(1) ITEM NO	(2) SMR	(3) NSN	(4) CAGE	(5) PART NUMBER	(6) DESCRIPTION AND USABLE ON CODE (UOC)	(7) QTY	
					GROUP 0612 BATTERIES		
					FIGURE 76 BATTERIES		
1	PAOZZ	5310-00-761-0654	96906	MS51967-9	NUT, PLAIN, HEXAGON.....	2	
2	PAOZZ	5310-00-637-9541	80205	MS35338-46	WASHER, LOCK.....	2	
3	PAOZZ	5310-00-080-6004	96906	MS27183-14	WASHER, FLAT.....	12	
4	PAOZZ	5940-00-549-6581	81348	A52425-1	ADAPTER, BATTERY TER.....	4	
*	4A	PAOZZ	5940-00-738-6272	19207	10942521	COVER, BATTERY TERMI.....	8
5	PAOZZ	5305-00-781-3926	80204	B1821BH038C275N	SCREW, CAP, HEXAGON H.....	2	
6	PAOZZ	5940-00-549-6583	58536	AA-52425-2	ADAPTER, BATTERY TER.....	4	
7	PAOZZ	5310-00-913-7020	96906	MS51968-3	NUT, PLAIN, HEXAGON.....	2	
8	PAOZZ	5310-00-582-5965	80205	MS35338-44	WASHER, LOCK.....	2	
9	PAOZZ	6160-00-932-5010	19207	10921439	RETAINER, BATTERY.....	2	
10	PAOFA	6140-01-431-1172	04055	6TLFP	BATTERY, STORAGE.....	4	
11	PAOZZ	5306-00-944-3590	19207	10921441	BOLT, HOOK.....	2	
12	PAOZZ	5305-00-543-4372	80204	B1821BH038C075N	SCREW, CAP, HEXAGON H.....	8	
13	PAOZZ	5310-00-011-5093	96906	MS35338-65	WASHER, LOCK.....	8	
14	PAOZZ	2590-00-411-8325	19207	11644570	TRAY, BATTERY.....	2	

END OF FIGURE

TO BATTERY (+)

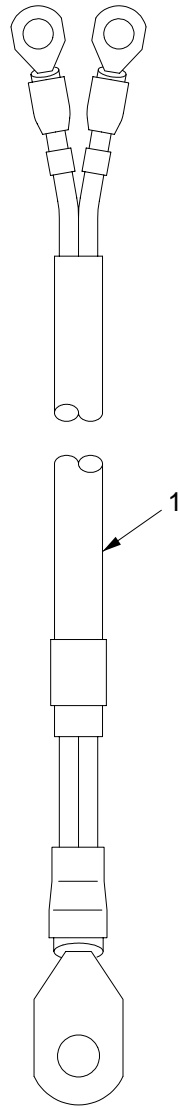

TO MASTER RELAY A1

06hip353

Figure 77. Lead, Battery Positive Terminal To Master Relay Terminal A1

SECTION II

TM 9-2350-314-24P-1

(1) ITEM NO	(2) SMR	(3) NSN	(4) CAGE	(5) PART NUMBER	(6) DESCRIPTION AND USABLE ON CODE (UOC)	(7) QTY
					GROUP 0612 BATTERIES FIGURE 77 LEAD, BATTERY POSITIVE TERMINAL TO MASTER RELAY TERMINAL A1	
1	PAOZZ	6150-01-333-2915	19207	12361820-3	WIRING HARNESS, BRAN.....	1

END OF FIGURE

TO BATTERY (-)

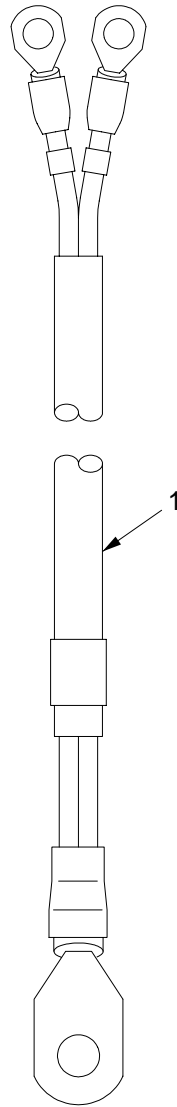

TO BUS BAR

06hip352

Figure 78. Lead, Battery Negative Terminal To Ground Bus 12361820-2

SECTION II

TM 9-2350-314-24P-1

(1) ITEM NO	(2) SMR	(3) NSN	(4) CAGE	(5) PART NUMBER	(6) DESCRIPTION AND USABLE ON CODE (UOC)	(7) QTY
					GROUP 0612 BATTERIES FIGURE 78 LEAD, BATTERY NEGATIVE TERMINAL TO GROUND BUS 12361820-2	
1	PAOZZ	6150-01-311-1511	19207	12361820-2	LEAD ASSEMBLY,ELECT.....	1

END OF FIGURE

TO BATTERY (-)

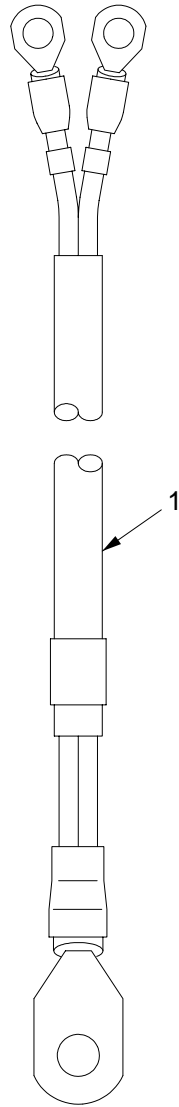

TO BUS BAR

06hip350

Figure 79. Lead, Battery Negative Terminal To Ground Bus 12361820-1

SECTION II

TM 9-2350-314-24P-1

(1) ITEM NO	(2) SMR	(3) NSN	(4) CAGE	(5) PART NUMBER	(6) DESCRIPTION AND USABLE ON CODE (UOC)	(7) QTY
					GROUP 0612 BATTERIES FIGURE 79 LEAD, BATTERY NEGATIVE TERMINAL TO GROUND BUS 12361820-1	
1	PAOZZ	6150-01-316-1249	19207	12361820-1	WIRING HARNESS.....	1

END OF FIGURE

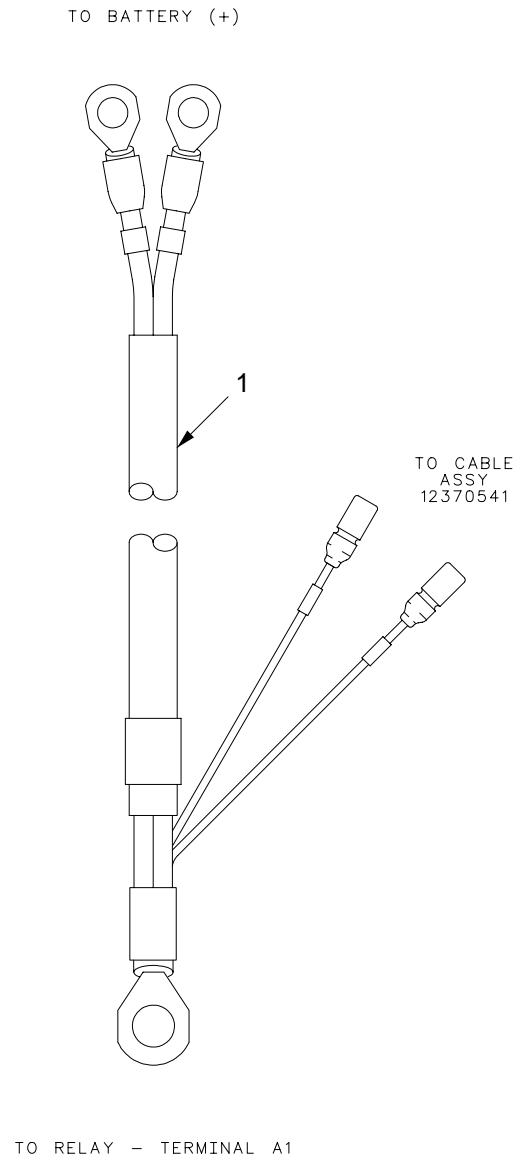

06hip349

Figure 80. Lead, Battery Positive Terminal To Master Relay Terminal A1 and Wiring Harness W105

SECTION II

TM 9-2350-314-24P-1

(1) ITEM NO	(2) SMR	(3) NSN	(4) CAGE	(5) PART NUMBER	(6) DESCRIPTION AND USABLE ON CODE (UOC)	(7) QTY
					GROUP 0612 BATTERIES FIGURE 80 LEAD, BATTERY POSITIVE TERMINAL TO MASTER RELAY TERMINAL A1 AND WIRING HARNESS W105	
1	PAOZZ	6150-01-434-6421	19207	12370823	LEAD,ELECTRICAL.....	1

END OF FIGURE

TO BATTERY (-)

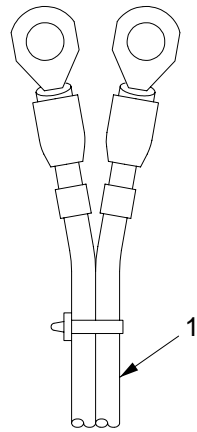

TO BATTERY (+)

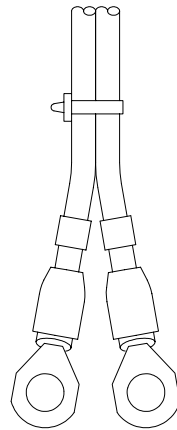

06hip351

Figure 81. Lead, Battery Positive Terminal To Battery Negative Terminal

SECTION II

TM 9-2350-314-24P-1

(1) ITEM NO	(2) SMR	(3) NSN	(4) CAGE	(5) PART NUMBER	(6) DESCRIPTION AND USABLE ON CODE (UOC)	(7) QTY
					GROUP 0612 BATTERIES FIGURE 81 LEAD, BATTERY POSITIVE TERMINAL TO BATTERY NEGATIVE TERMINAL	
1	PAOZZ	6150-01-367-9622	19207	12370872	LEAD,ELECTRICAL.....	2

END OF FIGURE

SECTION II

TM 9-2350-314-24P-1

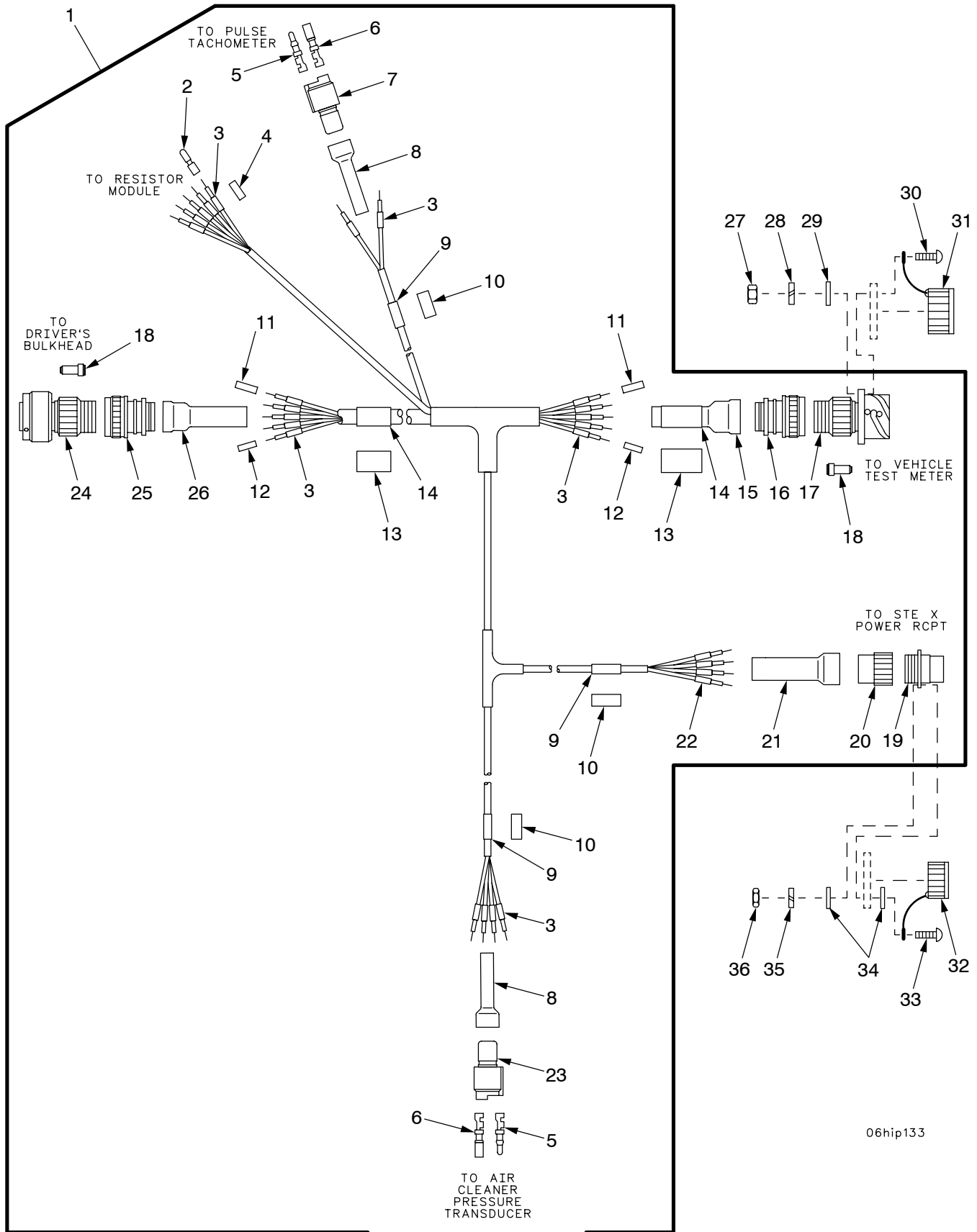
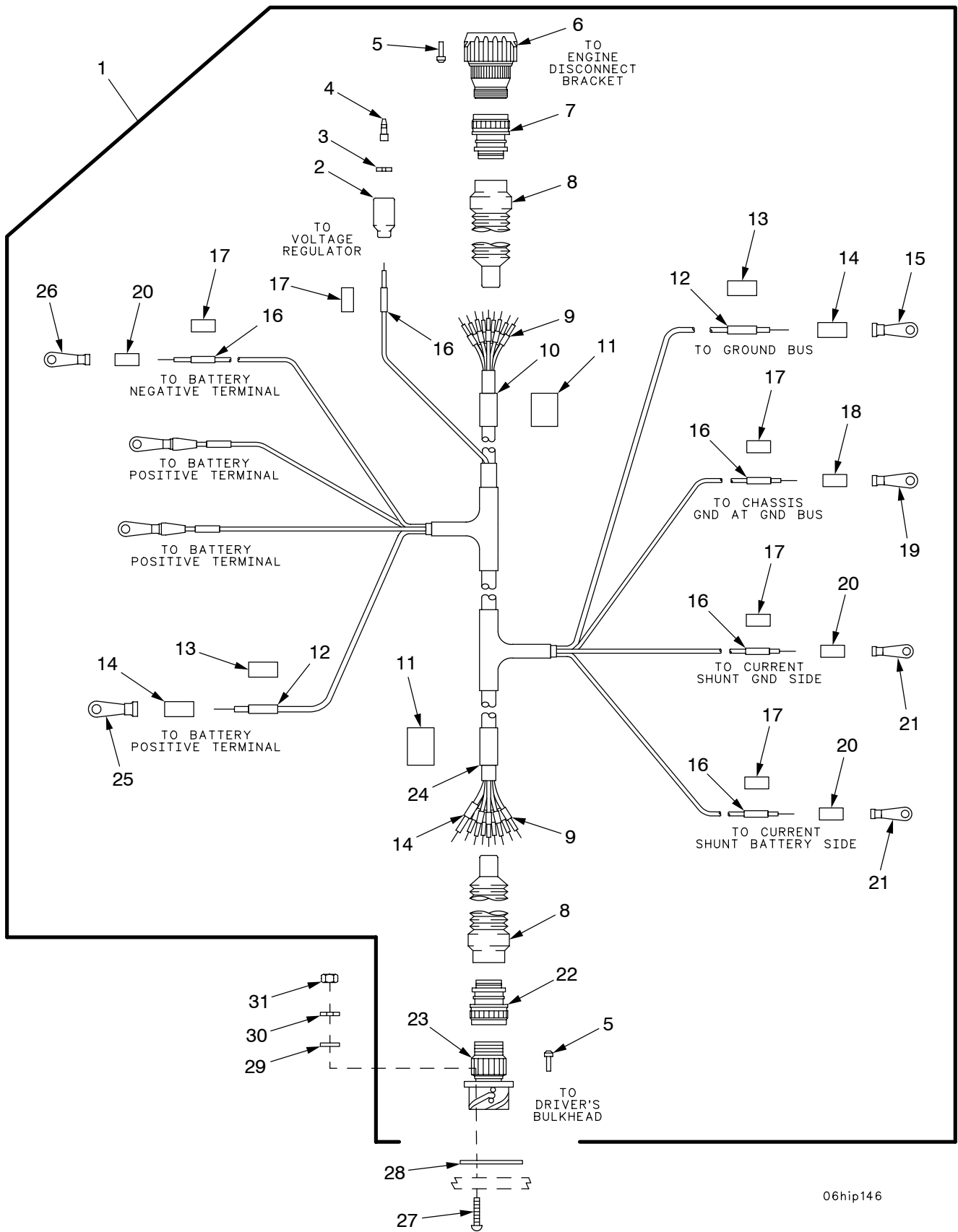

Figure 82. Wiring Harness W100

(1) ITEM NO	(2) SMR	(3) NSN	(4) CAGE	(5) PART NUMBER	(6) DESCRIPTION AND USABLE ON CODE (UOC)	(7) QTY
					GROUP 0613 HULL WIRING HARNESS FIGURE 82 WIRING HARNESS W100	
	1	PAOFF	6150-01-315-1487	19207 12370536	WIRING HARNESS, BRAN.....	1
	2	PAOZZ	5999-01-032-1188	81349 M39029/1-102	.CONTACT, ELECTRICAL.....	8
*	3	PAOZZ	5970-00-819-9569	92194 FIT221 3-32WHITE	.INSULATION SLEEVING.....	103
	4	MOOZZ		81349 M23053/18-204C	.INSULATION SLEEVING MAKE FROM SLEEVING, P/N M23053/18-204C.....	V
	5	PAFZZ	5999-01-156-6314	19207 12258939-1	.PIN, GROOVED, HEADLES.....	3
	6	PAFZZ	5999-01-150-8808	19207 12258939-2	.CONTACT, ELECTRICAL.....	3
	7	PAFZZ	5935-01-149-5165	19207 12258940-2	.CONNECTOR BODY, PLUG.....	1
	8	PAFZZ	5975-01-094-4698	06090 202F211-51/164	.CABLE NIPPLE, ELECTR.....	2
	9	PCFZZ	5970-00-740-2971	81343 M23053/5-107-9	.INSULATION SLEEVING.....	3
	10	MFFZZ		81349 M23053/18-207-C	.INSULATION SLEEVING MAKE FROM SLEEVING, P/N M23053/18-207-C.....	V
*	11	XDFZZ		81349 M83519/2-5	.SPLICE, CONDUCTOR.....	5
	12	PAFZZ	5940-01-135-7081	81349 M83519/2-3	.SPLICE, CONDUCTOR.....	5
	13	MFFZZ		81349 M23053/18-210-C	.INSULATION SLEEVING MAKE FROM SLEEVING, P/N M23053/18-210-C.....	V
	14	MFFZZ		81349 M23053/5-111-9	.INSULATION SLEEVING MAKE FROM SLEEVING, P/N M23053/5-111-9.....	V
	15	PAFZZ	5970-01-328-6389	06090 202F242-51-22/16 4	.INSULATION SLEEVING.....	1
	16	PAFZZ	5935-01-327-9786	19207 12361740-4	.ADAPTER, CABLE CLAMP.....	1
	17	PAFZZ	5935-01-328-2744	06085 12361679-2	.CONNECTOR, RECEPTACL.....	1
	18	PAFZZ	5935-00-235-8970	96906 MS27488-16	.PLUG, END SEAL, ELECT.....	24
	19	PAFZZ	5935-01-331-1011	81349 M83723/71W1404Y	.CONNECTOR, RECEPTACL.....	1
	20	PAFZZ	5935-01-219-5462	81349 M85049/60-1W14	.ADAPTER, CABLE CLAMP.....	1
	21	PAFZZ	2530-01-423-2769	19207 12370932-3	.BOOT, VEHICULAR COMP.....	2
	22	XDFZZ		06090 TMS-1/8-N021-9	.BAND, MARKER.....	4
	23	PAFZZ	5935-01-154-6233	19207 12258940-4	.CONNECTOR, PLUG, ELEC.....	1
	24	PAFZZ	5935-01-327-9101	19207 12361681-4	.CONNECTOR, PLUG, ELEC.....	1
*	25	XDFZZ		19207 12361740-5	.ADAPTER, CABLE CLAMP.....	1
	26	PAFZZ	5970-01-328-3981	06090 202F242-51-04/16 4	.INSULATION SLEEVING.....	1
	27	PAOZZ	5310-00-934-9757	96906 MS35649-282	NUT, PLAIN, HEXAGON.....	4
	28	PAOZZ	5310-00-045-3299	96906 MS35338-42	WASHER, LOCK.....	4
	29	PAOZZ	5310-01-253-1618	96906 MS51412-18	WASHER, FLAT.....	4
	30	PAOZZ	5305-00-984-6195	96906 MS35206-247	SCREW, MACHINE.....	4
	31	PAOZZ	5935-01-114-5354	19207 12258943	COVER, ELECTRICAL CO.....	1
	32	PAOZZ	5935-01-069-9531	81349 M83723/60-214RC	COVER, ELECTRICAL CO.....	1
	33	PAOZZ	5305-00-543-5058	96906 MS35265-16	SCREW, MACHINE.....	4
	34	PAOZZ	5310-00-951-4679	96906 MS27183-3	WASHER, FLAT.....	8
	35	PAOZZ	5310-00-543-2410	96906 MS35338-40	WASHER, LOCK.....	4
	36	PAOZZ	5310-00-934-9739	96906 MS35649-242	NUT, PLAIN, HEXAGON.....	4

END OF FIGURE



06hip146

Figure 83. Wiring Harness W101

(1) ITEM NO	(2) SMR	(3) NSN	(4) CAGE	(5) PART NUMBER	(6) DESCRIPTION AND USABLE ON CODE (UOC)	(7) QTY
					GROUP 0613 HULL WIRING HARNESS FIGURE 83 WIRING HARNESS W101	
1	PAOFF	6150-01-315-3988	19207	12370537	WIRING HARNESS, BRAN.....	1
2	PAOZZ	5935-00-691-5591	19207	8724495	.SHELL, ELECTRICAL CO.....	1
3	PAOZZ	5310-00-656-0067	19207	8724497	.WASHER, SLOTTED.....	1
4	PAOZZ	5999-00-926-3144	96906	MS27148-3	.CONTACT, ELECTRICAL.....	1
5	PAFZZ	5935-00-235-8970	96906	MS27488-16	.PLUG, END SEAL, ELECT.....	32
6	PAFZZ	5935-01-328-2723	06085	12361692	.CONNECTOR, PLUG, ELEC.....	1
7	PAFZZ	5935-01-327-7487	19207	12361740-3	.ADAPTER, CABLE CLAMP.....	1
8	PAFZZ	5930-01-170-3930	06090	202C632-51/164	.BOOT, DUST AND MOIST.....	2
* 9	PAFZZ	5970-00-819-9569	92194	FIT221 3-32WHITE	.INSULATION SLEEVING.....	53
10	MOOZZ		81349	M23053/5-109-9	.INSULATION SLEEVING MAKE FROM SLEEVING, P/N M23053/5-109-9.....	V
11	MOOZZ		81349	M23053/18-209-C	.INSULATION SLEEVING MAKE FROM SLEEVING, P/N M23053/18-209-C.....	V
* 12	PCFZZ	5970-00-740-2971	81343	M23053/5-107-9	.INSULATION SLEEVING.....	2
13	MOOZZ		81349	M23053/18-207-C	.INSULATION SLEEVING MAKE FROM SLEEVING, P/N M23053/18-207-C.....	V
14	PAOZZ	5970-01-165-3542	81349	M23053/4-203-0	.INSULATION SLEEVING.....	V
15	PAOZZ	5940-00-114-1305	96906	MS25036-116	.TERMINAL, LUG.....	1
16	PAOZZ	5970-00-082-3942	81349	M23053/5-105-9	.INSULATION SLEEVING.....	7
17	MOOZZ		81349	M23053/18-205-C	.INSULATION SLEEVING MAKE FROM SLEEVING, P/N M23053/18-205-C.....	V
18	MOOZZ		81349	M23053/4-104-0	.INSULATION SLEEVING MAKE FROM SLEEVING, P/N M23053/4-104-0.....	V
19	PAOZZ	5940-01-507-0329	96906	MS25036-154	.TERMINAL, LUG.....	1
20	MOOZZ		81349	M23053/4-103-0	.INSULATION SLEEVING MAKE FROM SLEEVING, P/N M23053/4-103-0.....	V
21	PAOZZ	5940-00-143-4771	96906	MS25036-103	.TERMINAL, LUG.....	2
* 22	XDFZZ		19207	12361740-5	.ADAPTER, CABLE CLAMP.....	1
23	PAFZZ	5935-01-328-0335	19207	12361686-3	.CONNECTOR, RECEPTAC.....	1
24	MOOZZ		81349	M23053/5-110-9	.INSULATION SLEEVING MAKE FROM SLEEVING, P/N M23053/5-110-9.....	1
25	PAOZZ	5940-00-557-4345	96906	MS25036-118	.TERMINAL, LUG.....	1
26	PAOZZ	5940-00-143-4773	96906	MS25036-105	.TERMINAL, LUG.....	3
27	PAOZZ	5305-00-984-6195	96906	MS35206-247	SCREW, MACHINE.....	4
28	PAOZZ	5999-01-335-6979	19207	12361690-1	SHIELDING GASKET, EL.....	1
29	PAOZZ	5310-00-765-3197	96906	MS27183-41	WASHER, FLAT.....	4
30	PAOZZ	5310-00-045-3299	96906	MS35338-42	WASHER, LOCK.....	4
31	PAOZZ	5310-00-934-9757	96906	MS35649-282	NUT, PLAIN, HEXAGON.....	4

END OF FIGURE

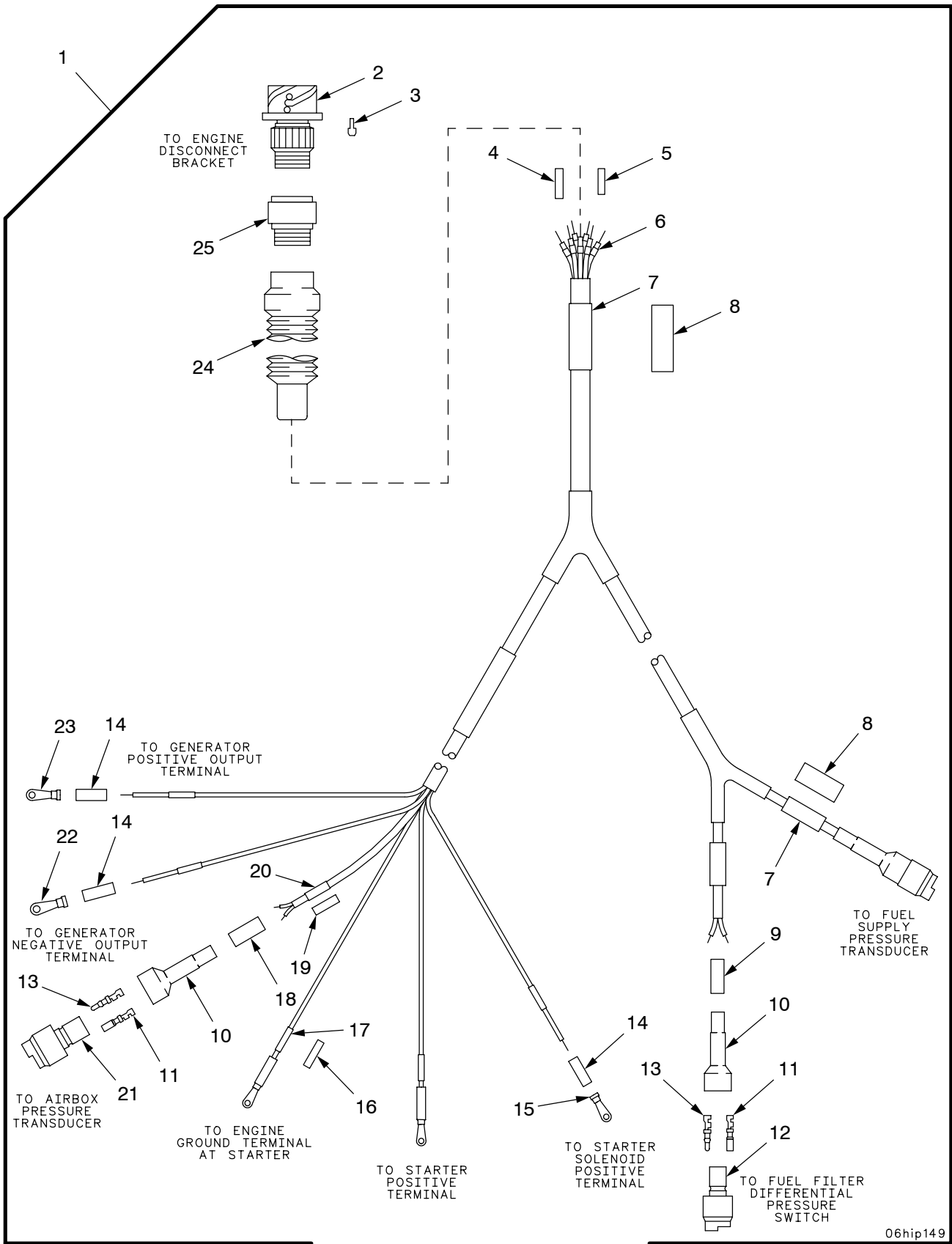

06hip149

Figure 84. Wiring Harness W102

(1) ITEM NO	(2) SMR	(3) NSN	(4) CAGE	(5) PART NUMBER	(6) DESCRIPTION AND USABLE ON CODE (UOC)	(7) QTY
GROUP 0613 HULL WIRING HARNESS						
FIGURE 84 WIRING HARNESS W102						
1	PAOFF	6150-01-315-3989	19207	12370538	WIRING HARNESS, BRAN.....	1
2	PAFZZ	5935-01-327-4681	06085	12361686-2	.CONNECTOR, RECEPTAC.....	1
3	PAFZZ	5935-00-235-8970	96906	MS27488-16	.PLUG, END SEAL, ELECT.....	22
4	PAFZZ	5940-01-135-7081	81349	M83519/2-3	.SPLICE, CONDUCTOR.....	1
*	XDFZZ		81349	M83519/2-5	.SPLICE, CONDUCTOR.....	2
6	PAFZZ	7690-01-158-3260	06090	TMS-3/32-NO21-9	.MARKER, IDENTIFICATI.....	25
7	MOOZZ		81349	M23053/5-109-9	.INSULATION SLEEVING MAKE FROM	3
					SLEEVING, P/N M23053/5-109-9.....	
8	MOOZZ		81349	M23053/18-209-C	.INSULATION SLEEVING MAKE FROM	3
					SLEEVING, P/N M23053/18-209-C.....	
9	MOOZZ		81349	M23053/5-105-0	.INSULATION SLEEVING MAKE FROM	1
					SLEEVING, P/N M23053/5-105-0.....	
10	PAFZZ	5975-01-094-4698	06090	202F211-51/164	.CABLE NIPPLE, ELECTR.....	3
11	PAFZZ	5999-01-150-8808	19207	12258939-2	.CONTACT, ELECTRICAL.....	5
12	PAFZZ	5935-01-149-5165	19207	12258940-2	.CONNECTOR BODY, PLUG.....	1
13	PAFZZ	5999-01-156-6314	19207	12258939-1	.PIN, GROOVED, HEADLES.....	5
14	MOOZZ		81349	M23053/4-103-0	.INSULATION SLEEVING MAKE FROM	5
					SLEEVING, P/N M23053/4-103-0.....	
15	PAOZZ	5940-00-143-4771	96906	MS25036-103	.TERMINAL, LUG.....	1
16	MOOZZ		81349	M23053/18-205-C	.INSULATION SLEEVING MAKE FROM	V
					SLEEVING, P/N M23053/18-205-C.....	
17	PCOZZ	5970-00-082-3942	81349	M23053/5-105-9	.INSULATION SLEEVING.....	5
18	MOOZZ		81349	M23053/5-106-0	.INSULATION SLEEVING MAKE FROM	2
					SLEEVING, P/N M23053/5-106-0.....	
19	MOOZZ		81349	M23053/18-207-C	.INSULATION SLEEVING MAKE FROM	1
					SLEEVING, P/N M23053/18-207-C.....	
20	PCFZZ	5970-00-740-2971	81343	M23053/5-107-9	.INSULATION SLEEVING.....	1
21	PAFZZ	5935-01-154-6233	19207	12258940-4	.CONNECTOR, PLUG, ELEC.....	2
22	PAOZZ	5940-00-143-4773	96906	MS25036-105	.TERMINAL, LUG.....	1
23	PAOZZ	5940-00-113-8185	96906	MS25036-151	.TERMINAL, LUG.....	3
24	PAFZZ	5930-01-170-3930	06090	202C632-51/164	.BOOT, DUST AND MOIST.....	1
25	PAFZZ	5935-01-327-7487	19207	12361740-3	.ADAPTER, CABLE CLAMP.....	1

END OF FIGURE

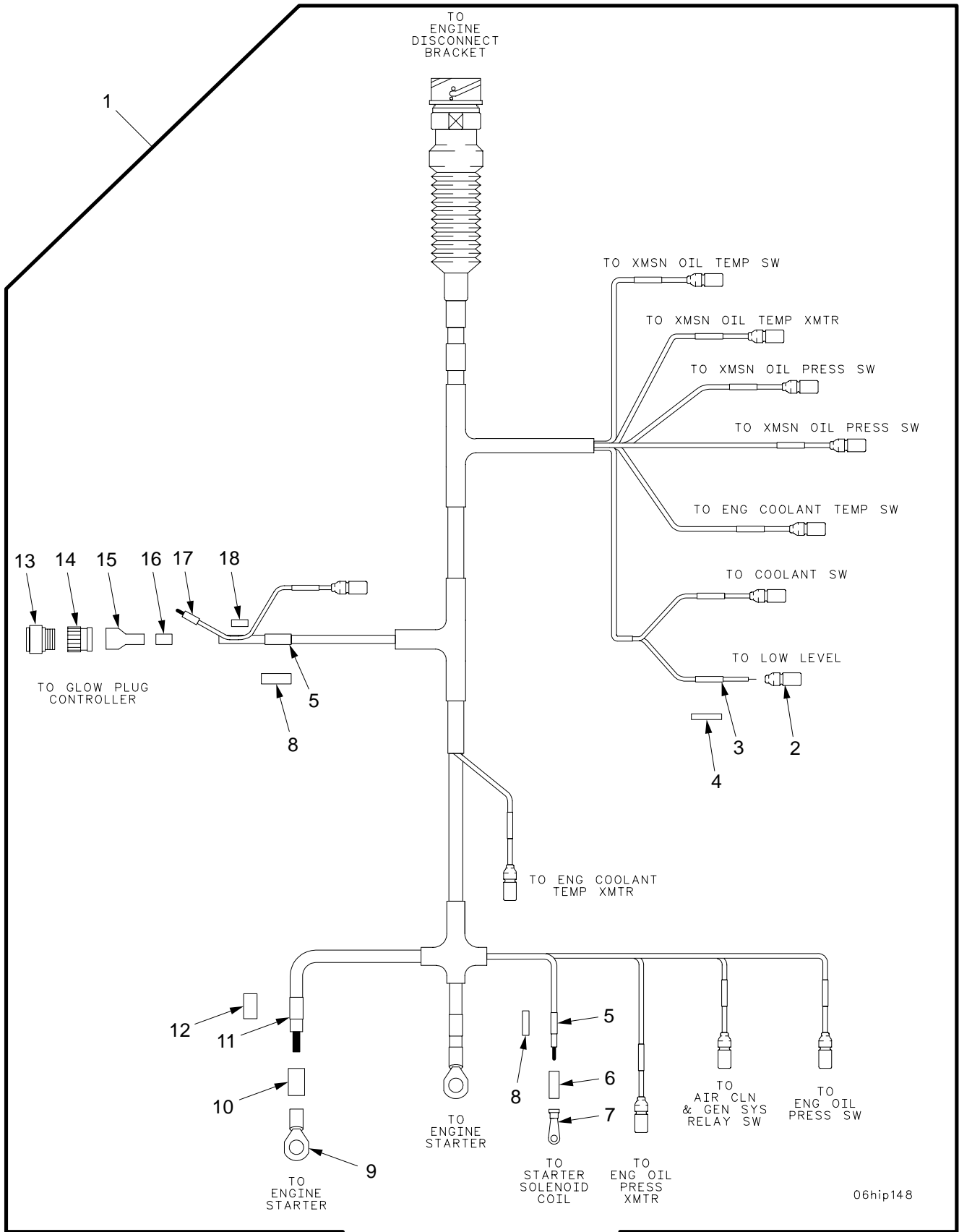

Figure 85. Wiring Harness W104

SECTION II

TM 9-2350-314-24P-1

(1) ITEM NO	(2) SMR	(3) NSN	(4) CAGE	(5) PART NUMBER	(6) DESCRIPTION AND USABLE ON CODE (UOC)	(7) QTY
GROUP 0613 HULL WIRING HARNESS						
FIGURE 85 WIRING HARNESS W104						
1	PAOFF	6150-01-316-6835	19207	12370540	WIRING HARNESS, BRAN.....	1
2	PAOZZ	5935-00-115-2307	96906	MS27144-2	.CONNECTOR, PLUG, ELEC.....	12
3	PCOZZ	5970-00-082-3942	81349	M23053/5-105-9	.INSULATION SLEEVING.....	12
4	MOOZZ		81349	M23053/18-205-C	.INSULATION SLEEVING MAKE FROM SLEEVING, P/N M23053/18-205-C.....	V
5	PCOZZ	5970-00-740-2971	81343	M23053/5-107-9	.INSULATION SLEEVING.....	2
6	MOOZZ		81349	M23053/4-202-0	.INSULATION SLEEVING MAKE FROM SLEEVING, P/N M23053/4-202-0.....	V
7	PAOZZ	5940-00-143-5284	96906	MS25036-115	.TERMINAL, LUG.....	1
8	MOOZZ		81349	M23053/18-207-C	.INSULATION SLEEVING MAKE FROM SLEEVING, P/N M23053/18-207-C.....	V
9	PAOZZ	5940-00-115-4996	96906	MS20659-145	.TERMINAL, LUG.....	2
10	PAOZZ	5970-01-165-3542	81349	M23053/4-203-0	.INSULATION SLEEVING.....	2
11	PAFZZ	5970-00-082-3948	81349	M23053/5-108-9	.INSULATION SLEEVING.....	4
12	MOOZZ		81349	M23053/18-208-C	.INSULATION SLEEVING MAKE FROM SLEEVING, P/N M23053/18-208-C.....	V
13	PAFZZ	5935-01-026-5872	96906	MS3456W16-10S	.CONNECTOR, PLUG, ELEC.....	1
14	PAFZZ	5935-01-274-7037	81349	M85049/60-1W16	.ADAPTER, CABLE CLAMP.....	1
15	PAFZZ	5975-01-347-6387	06090	202F221-51-08/16 4	.CABLE NIPPLE, ELECTR.....	1
16	PAOZZ	5970-01-372-2514	06090	SAS-250-1-1124	.INSULATION SLEEVING.....	1
17	PAFZZ	5970-00-903-8733	81343	M23053/5-103-C	.INSULATION SLEEVING.....	3
18	XBOZZ	5970-01-117-3030	06090	SAS-115-1-1124	.INSULATION SLEEVING.....	1

END OF FIGURE

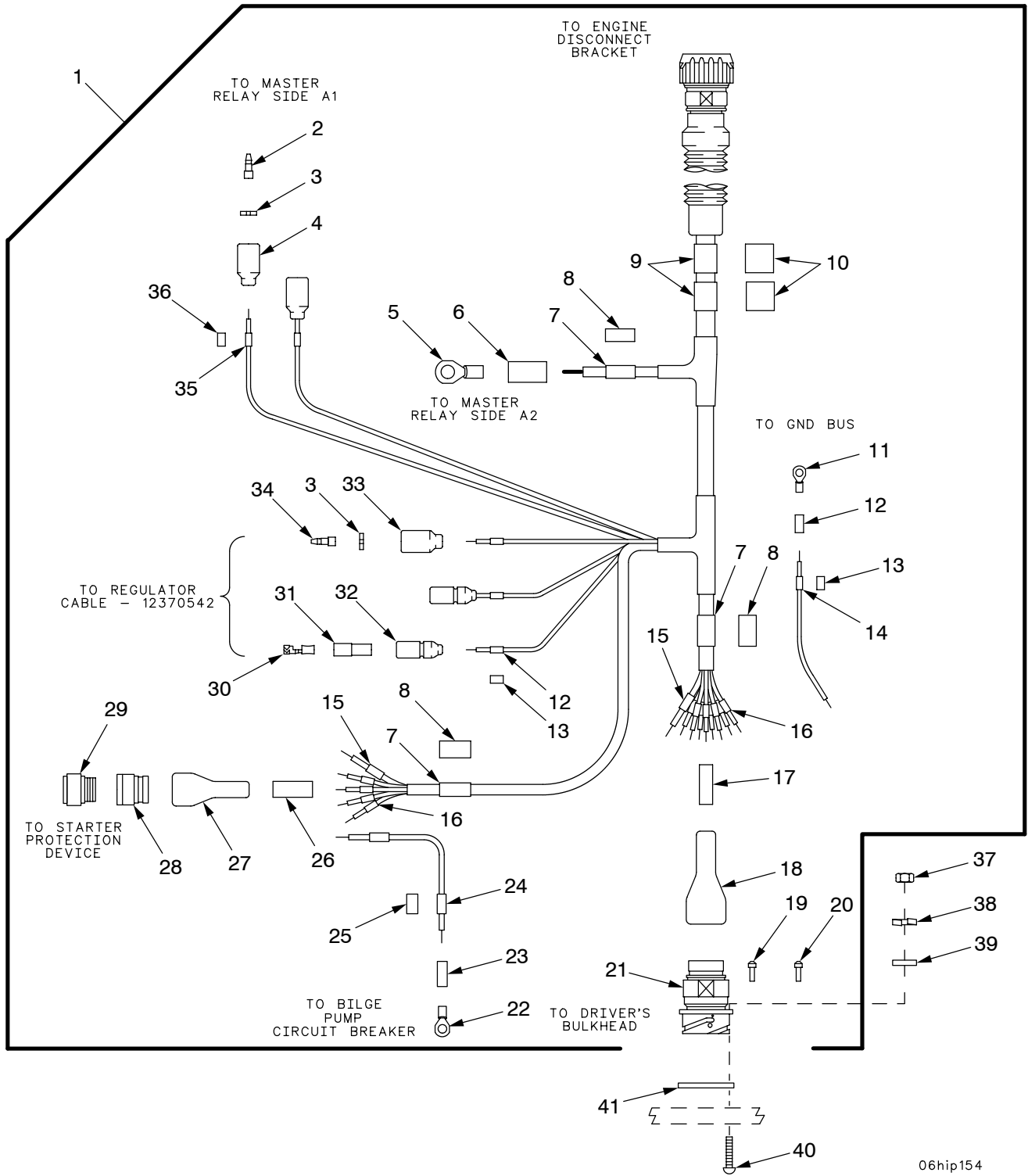

06hip154

Figure 86. Wiring Harness W105

(1) ITEM NO	(2) SMR	(3) NSN	(4) CAGE	(5) PART NUMBER	(6) DESCRIPTION AND USABLE ON CODE (UOC)	(7) QTY	
GROUP 0613 HULL WIRING HARNESS							
FIGURE 86 WIRING HARNESS W105							
1	PAOFF	6150-01-315-3990	19207	12370541	WIRING HARNESS,BRAN.....	1	
2	PAOZZ	5999-00-925-6495	96906	MS27148-1	.CONTACT,ELECTRICAL.....	2	
3	PAOZZ	5310-00-656-0067	19207	8724497	.WASHER,SLOTTED.....	3	
4	PAOZZ	5935-00-572-9180	19207	8338566	.SHELL,ELECTRICAL CO.....	2	
5	PAOZZ	5940-00-115-5001	96906	MS20659-135	.TERMINAL,LUG.....	1	
6	MOOZZ		81349	M23053/4-205-0	.INSULATION SLEEVING MAKE FROM	V	
					SLEEVING, P/N M23053/4-205-0.....		
7	MOOZZ		81349	M23053/5-109-9	.INSULATION SLEEVING MAKE FROM	V	
					SLEEVING, P/N M23053/5-109-9.....		
8	MOOZZ		81349	M23053/18-209-C	.INSULATION SLEEVING MAKE FROM	V	
					SLEEVING, P/N M23053/18-209-C.....		
9	MOOZZ		81349	M23053/5-111-9	.INSULATION SLEEVING MAKE FROM	V	
					SLEEVING, P/N M23053/5-111-9.....		
10	MOOZZ		81349	M23053/18-210-C	.INSULATION SLEEVING MAKE FROM	V	
					SLEEVING, P/N M23053/18-210-C.....		
11	PAOZZ	5940-00-143-4780	96906	MS25036-108	.TERMINAL,LUG.....	1	
12	MOOZZ		81349	M23053/4-103-0	.INSULATION SLEEVING MAKE FROM	V	
					SLEEVING, P/N M23053/4-103-0.....		
13	MOOZZ		81349	M23053/18-205-C	.INSULATION SLEEVING MAKE FROM	V	
					SLEEVING, P/N M23053/18-205-C.....		
14	PCOZZ	5970-00-082-3942	81349	M23053/5-105-9	.INSULATION SLEEVING.....	4	
15	XDFZZ		06090	TMS-1/8-N021-9	.BAND,MARKER.....	3	
*	16	PCFZZ	5970-00-819-9569	92194	FIT221 3-32WHITE	.INSULATION SLEEVING.....	19
	17	PAFZZ	5970-01-117-3031	06090	SAS-160-1-1124	.INSULATION SLEEVING.....	1
	18	PAFZZ	5975-01-328-6225	06090	202F263-51-22/16	.CABLE NIPPLE,ELECTR.....	1
				4			
19	PAFZZ	5935-00-235-8970	96906	MS27488-16	.PLUG,END SEAL,ELECT.....	3	
20	PAFZZ	5935-01-097-0399	96906	MS27488-12	.PLUG,END SEAL,ELECT.....	3	
21	PAFZZ	5935-01-328-5417	19207	12361689-2	.CONNECTOR,RECEPTAC.....	1	
22	PAOZZ	5940-00-114-1305	96906	MS25036-116	.TERMINAL,LUG.....	1	
23	PAOZZ	5970-01-165-3542	81349	M23053/4-203-0	.INSULATION SLEEVING.....	V	
24	PCOZZ	5970-00-740-2971	81343	M23053/5-107-9	.INSULATION SLEEVING.....	1	
25	MOOZZ		81349	M23053/18-207-C	.INSULATION SLEEVING MAKE FROM	1	
					SLEEVING, P/N M23053/18-207-C.....		
26	PAFZZ	5970-01-365-4231	19207	12311907-6	.INSULATION SLEEVING.....	1	
27	PAFZZ	5975-01-328-6228	06090	202F253-51-10/16	.CABLE NIPPLE,ELECTR.....	1	
				4			
28	PAFZZ	5935-01-259-5549	81349	M85049/60-1W22	.ADAPTER,CABLE CLAMP.....	1	
29	PAFZZ	5935-01-078-0962	96906	MS3456W22-5S	.CONNECTOR,PLUG,ELEC.....	1	
30	PAOZZ	5940-00-399-6676	19207	8338564	.TERMINAL SET,QUICK.....	2	
31	PAOZZ	5970-00-833-8562	19207	8338562	.INSULATOR,BUSHING.....	2	
32	PAOZZ	5975-00-660-5962	19207	8724494	.CABLE NIPPLE,ELECTR.....	2	
33	PAOZZ	5935-00-691-5591	19207	8724495	.SHELL,ELECTRICAL CO.....	1	
34	PAOZZ	5999-00-926-3144	96906	MS27148-3	.CONTACT,ELECTRICAL.....	1	
35	PCOZZ	5970-00-814-2878	81343	M23053/5-106-9	.INSULATION SLEEVING.....	2	
36	MOOZZ		81349	M23053/18-206-C	.INSULATION SLEEVING MAKE FROM	V	
					SLEEVING, P/N M23053/18-206-C.....		
37	PAOZZ	5310-00-934-9747	96906	MS35649-262	NUT,PLAIN,HEXAGON.....	4	
38	PAOZZ	5310-00-045-4007	96906	MS35338-41	WASHER,LOCK.....	4	
39	PAOZZ	5310-01-303-4701	96906	MS51412-1	WASHER,FLAT.....	4	
40	PAOZZ	5305-00-889-3001	96906	MS35206-231	SCREW,MACHINE.....	4	
41	PAOZZ	5330-01-234-2626	19207	12361690-2	GASKET.....	1	

END OF FIGURE

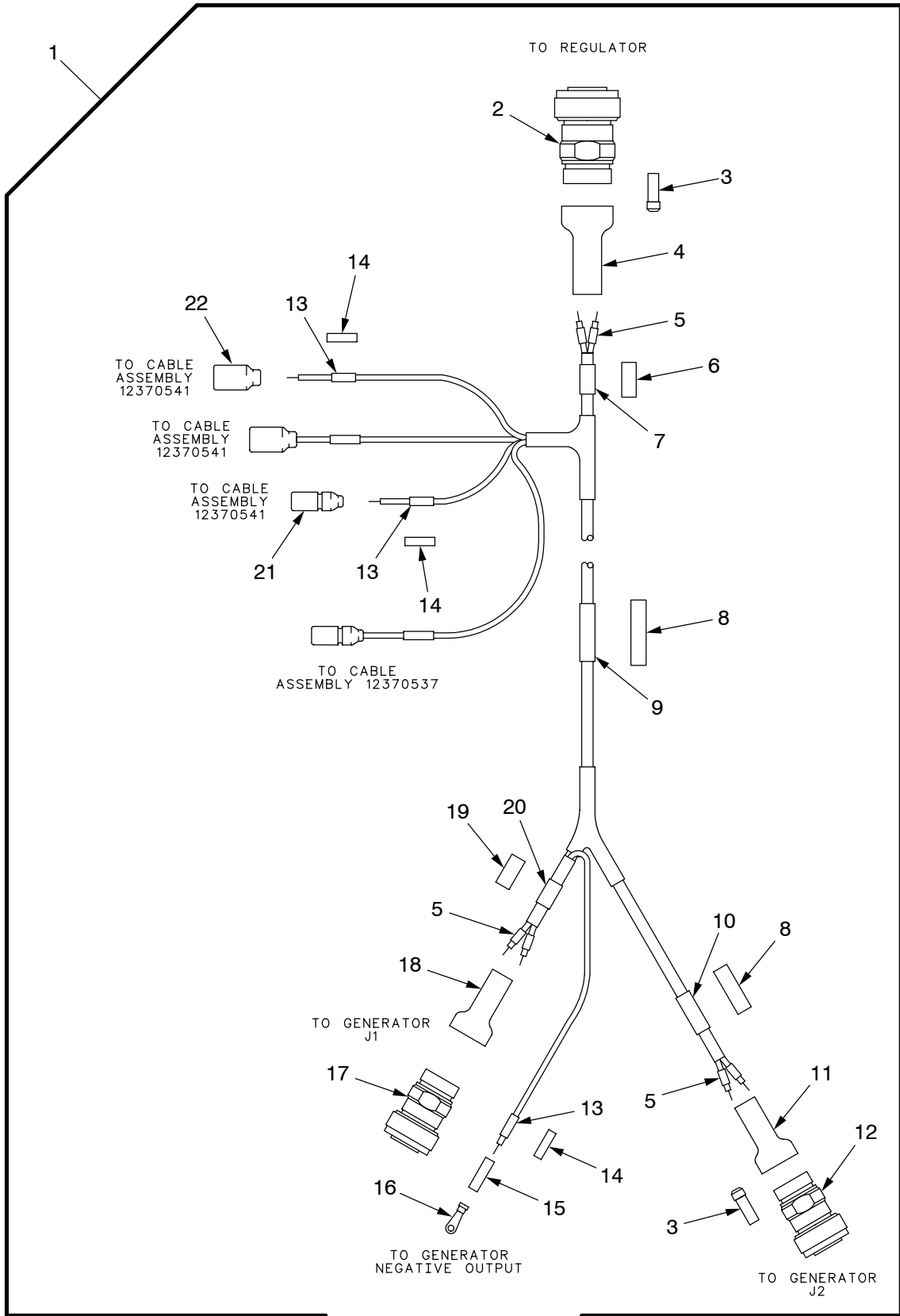

06hip147

Figure 87. Wiring Harness W106

SECTION II

TM 9-2350-314-24P-1 C03

(1) ITEM NO	(2) SMR	(3) NSN	(4) CAGE	(5) PART NUMBER	(6) DESCRIPTION AND USABLE ON CODE (UOC)	(7) QTY	
GROUP 0613 HULL WIRING HARNESS							
FIGURE 87 WIRING HARNESS W106							
1	PAOFF	6150-01-316-8835	19207	12370542	WIRING HARNESS, BRAN.....	1	
2	PAFZZ	5935-01-327-9100	19207	12361682-4	.CONNECTOR, PLUG, ELEC.....	1	
3	PAFZZ	5935-00-235-8970	96906	MS27488-16	.PLUG, END SEAL, ELECT.....	2	
4	PAFZZ	5975-01-328-6229	06090	202F221-51-07/16 4	.CABLE NIPPLE, ELECTR.....	1	
*	5	PAFZZ	5970-00-819-9569	92194	FIT221 3-32WHITE	.INSULATION SLEEVING.....	15
	6	MOOZZ		81349	M23053/18-209-C	.INSULATION SLEEVING MAKE FROM SLEEVING, P/N M23053/18-209-C.....	V
	7	MOOZZ		81349	M23053/5-109-9	.INSULATION SLEEVING MAKE FROM SLEEVING, P/N M23053/5-109-9.....	V
	8	MOOZZ		81349	M23053/18-207-C	.INSULATION SLEEVING MAKE FROM SLEEVING, P/N M23053/18-207-C.....	V
	9	MOOZZ		81343	M23053/5-107-9	.INSULATION SLEEVING MAKE FROM SLEEVING, P/N M23053/5-107-9.....	V
	10	PCFZZ	5970-00-740-2971	81343	M23053/5-107-9	.INSULATION SLEEVING.....	1
	11	PAFZZ	1010-01-188-3117	06090	202F221-51/164	.BOOT, DUST AND MOIST.....	1
	12	PAFZZ	5935-01-328-4558	19207	12361682-3	.CONNECTOR, PLUG, ELEC.....	1
	13	PAOZZ	5970-00-082-3942	81349	M23053/5-105-9	.INSULATION SLEEVING.....	5
	14	MOOZZ		81349	M23053/18-205-C	.INSULATION SLEEVING MAKE FROM SLEEVING, P/N M23053/18-205-C.....	V
	15	MOOZZ		81349	M23053/4-201-0	.INSULATION SLEEVING MAKE FROM SLEEVING, P/N M23053/4-201-0.....	V
	16	PAOZZ	5940-00-143-4793	96906	MS25036-110	.TERMINAL, LUG.....	1
	17	PAFZZ	5935-01-328-1701	06085	12361682-2	.CONNECTOR, PLUG, ELEC.....	1
	18	PAFZZ	5975-01-328-6229	06090	202F221-51-07/16 4	.CABLE NIPPLE, ELECTR.....	1
	19	MOOZZ		81349	M23053/18-208-C	.INSULATION SLEEVING MAKE FROM SLEEVING, P/N M23053/18-208-C.....	V
	20	PAFZZ	5970-00-082-3948	81349	M23053/5-108-9	.INSULATION SLEEVING.....	1
	21	PAOZZ	5935-00-115-2307	96906	MS27144-2	.CONNECTOR, PLUG, ELEC.....	2
	22	PAOZZ	5935-00-115-2306	96906	MS27142-3	.CONNECTOR, PLUG, ELEC.....	2

END OF FIGURE

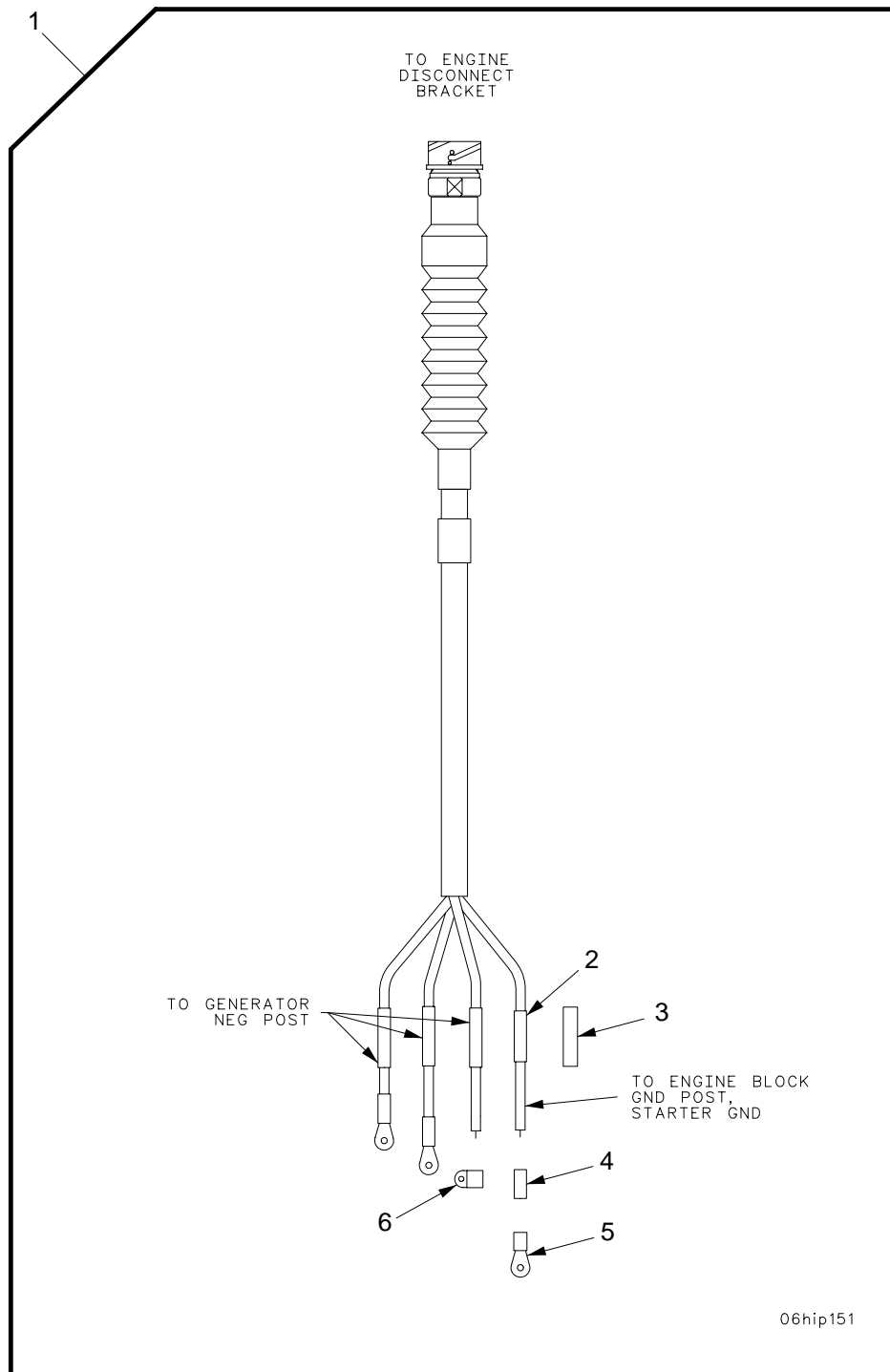

Figure 88. Wiring Harness W107

SECTION II

TM 9-2350-314-24P-1

(1) ITEM NO	(2) SMR	(3) NSN	(4) CAGE	(5) PART NUMBER	(6) DESCRIPTION AND USABLE ON CODE (UOC)	(7) QTY
					GROUP 0613 HULL WIRING HARNESS FIGURE 88 WIRING HARNESS W107	
1	PAOOO	6150-01-316-1251	19207	12370543	WIRING HARNESS.....	1
2	MOOZZ		81349	M23053/5-109-9	.INSULATION SLEEVING MAKE FROM	V
					SLEEVING, P/N M23053/5-109-9.....	
3	MOOZZ		81349	M23053/18-209-C	.INSULATION SLEEVING MAKE FROM	V
					SLEEVING, P/N M23053/18-209-C.....	
4	MOOZZ		81349	M23053/4-204-0	.INSULATION SLEEVING MAKE FROM	V
					SLEEVING, P/N M23053/4-204-0.....	
5	PAOZZ	5940-00-115-2684	96906	MS20659-118	.TERMINAL,LUG.....	3
6	PAOZZ	5940-00-781-9898	96906	MS25189-130	.TERMINAL,LUG.....	1

END OF FIGURE

TO
ENGINE
DISCONNECT
BRACKET

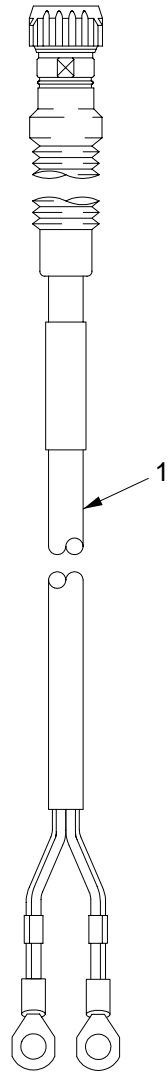

06hip158

Figure 89. Wiring Harness W108

SECTION II

TM 9-2350-314-24P-1

(1) ITEM NO	(2) SMR	(3) NSN	(4) CAGE	(5) PART NUMBER	(6) DESCRIPTION AND USABLE ON CODE (UOC)	(7) QTY
					GROUP 0613 HULL WIRING HARNESS FIGURE 89 WIRING HARNESS W108	
1	PAOZZ	6150-01-316-7009	19207	12370544	WIRING HARNESS.....	1

END OF FIGURE

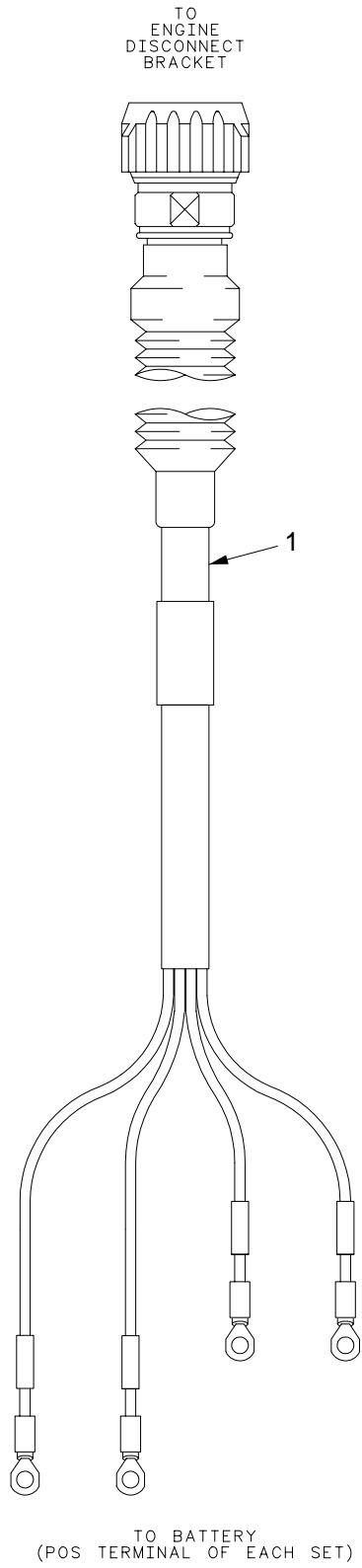

06hip156a

Figure 90. Wiring Harness W109

SECTION II

TM 9-2350-314-24P-1

(1) ITEM NO	(2) SMR	(3) NSN	(4) CAGE	(5) PART NUMBER	(6) DESCRIPTION AND USABLE ON CODE (UOC)	(7) QTY
					GROUP 0613 HULL WIRING HARNESS FIGURE 90 WIRING HARNESS W109	
1	PAOZZ	6150-01-316-1252	19207	12370545	WIRING HARNESS.....	1

END OF FIGURE

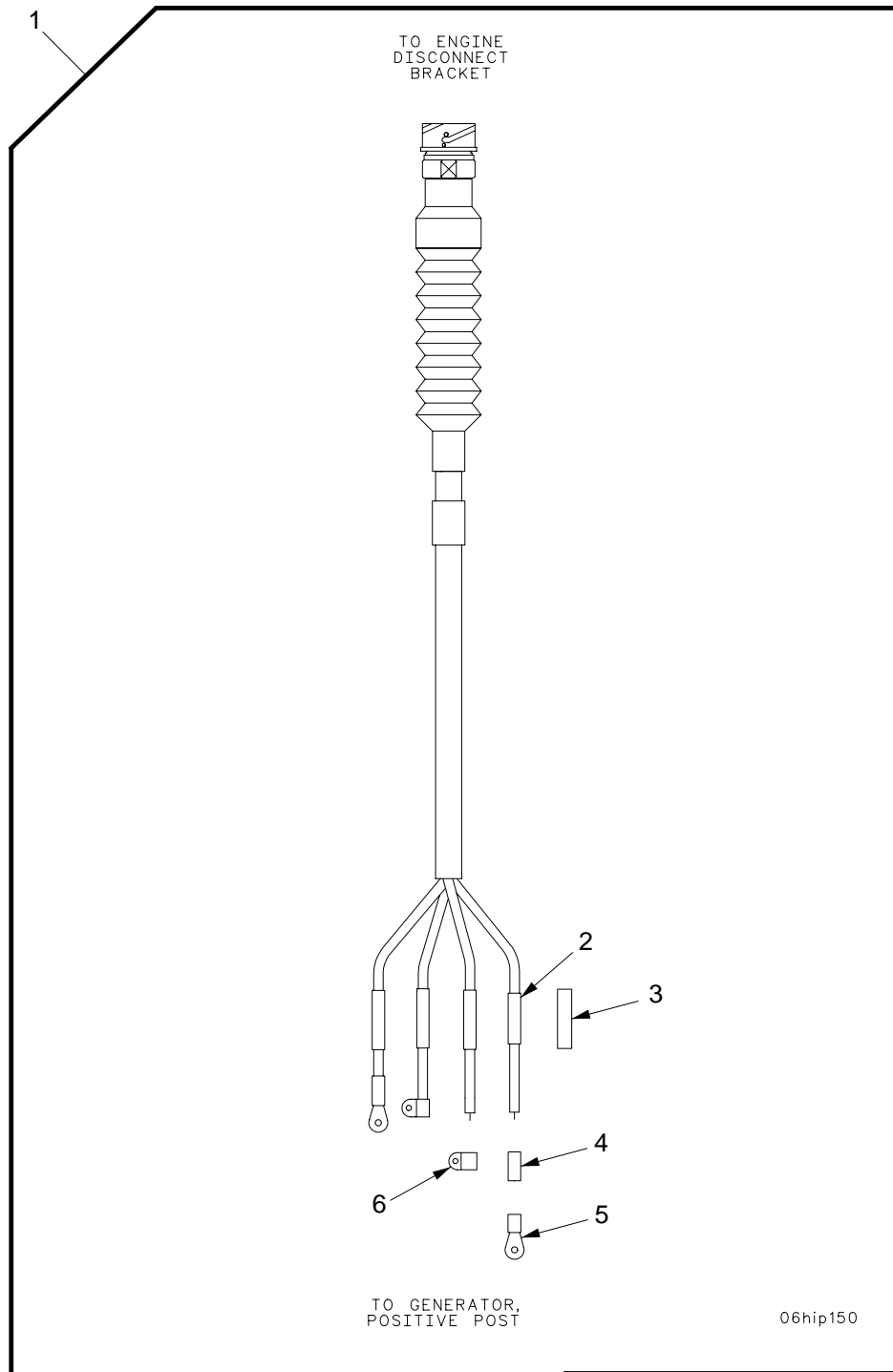

Figure 91. Wiring Harness W110

SECTION II

TM 9-2350-314-24P-1

(1) ITEM NO	(2) SMR	(3) NSN	(4) CAGE	(5) PART NUMBER	(6) DESCRIPTION AND USABLE ON CODE (UOC)	(7) QTY
					GROUP 0613 HULL WIRING HARNESS FIGURE 91 WIRING HARNESS W110	
1	PAOOO	6150-01-316-1250	19207	12370546	WIRING HARNESS.....	1
2	MOOZZ		81349	M23053/5-109-9	.INSULATION SLEEVING MAKE FROM	V
					SLEEVING, P/N M23053/5-109-9.....	
3	MOOZZ		81349	M23053/18-209-C	.INSULATION SLEEVING MAKE FROM	V
					SLEEVING, P/N M23053/18-209-C.....	
4	MOOZZ		81349	M23053/4-204-0	.INSULATION SLEEVING MAKE FROM	V
					SLEEVING, P/N M23053/4-204-0.....	
5	PAOZZ	5940-00-115-5001	96906	MS20659-135	.TERMINAL,LUG.....	2
6	PAOZZ	5940-00-935-8333	96906	MS25189-132	.TERMINAL,LUG.....	2

END OF FIGURE

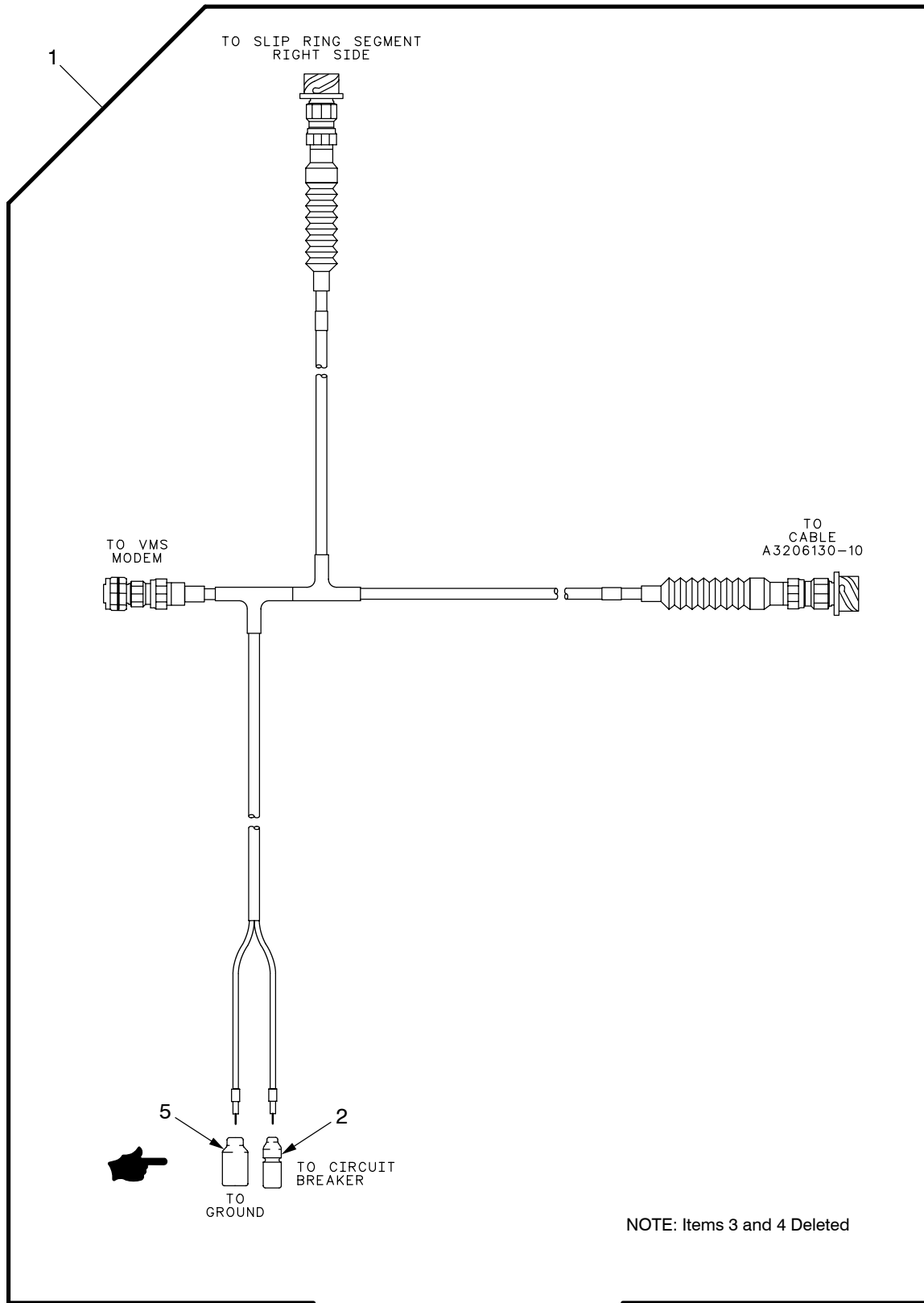

03hip400

Figure 92. Wiring Harness W111A

SECTION II

TM 9-2350-314-24P-1

(1) ITEM NO	(2) SMR	(3) NSN	(4) CAGE	(5) PART NUMBER	(6) DESCRIPTION AND USABLE ON CODE (UOC)	(7) QTY
					GROUP 0613 HULL WIRING HARNESS FIGURE 92 WIRING HARNESS W111A	
1	PAOOO	6150-01-440-7614	19200	12977128	WIRING HARNESS, BRAN CH USED ON VEHICLES EQUIPPED WITH AN/VIC-3(V)-6	1
2	PAOZZ	5935-00-115-2307	96906	MS27144-2	.CONNECTOR, PLUG, ELEC.....	1
3	DELETED					
4	DELETED					
5	PAOZZ	5935-00-115-2306	96906	MS27142-3	.CONNECTOR, PLUG, ELEC.....	1

END OF FIGURE

SECTION II

TM 9-2350-314-24P-1

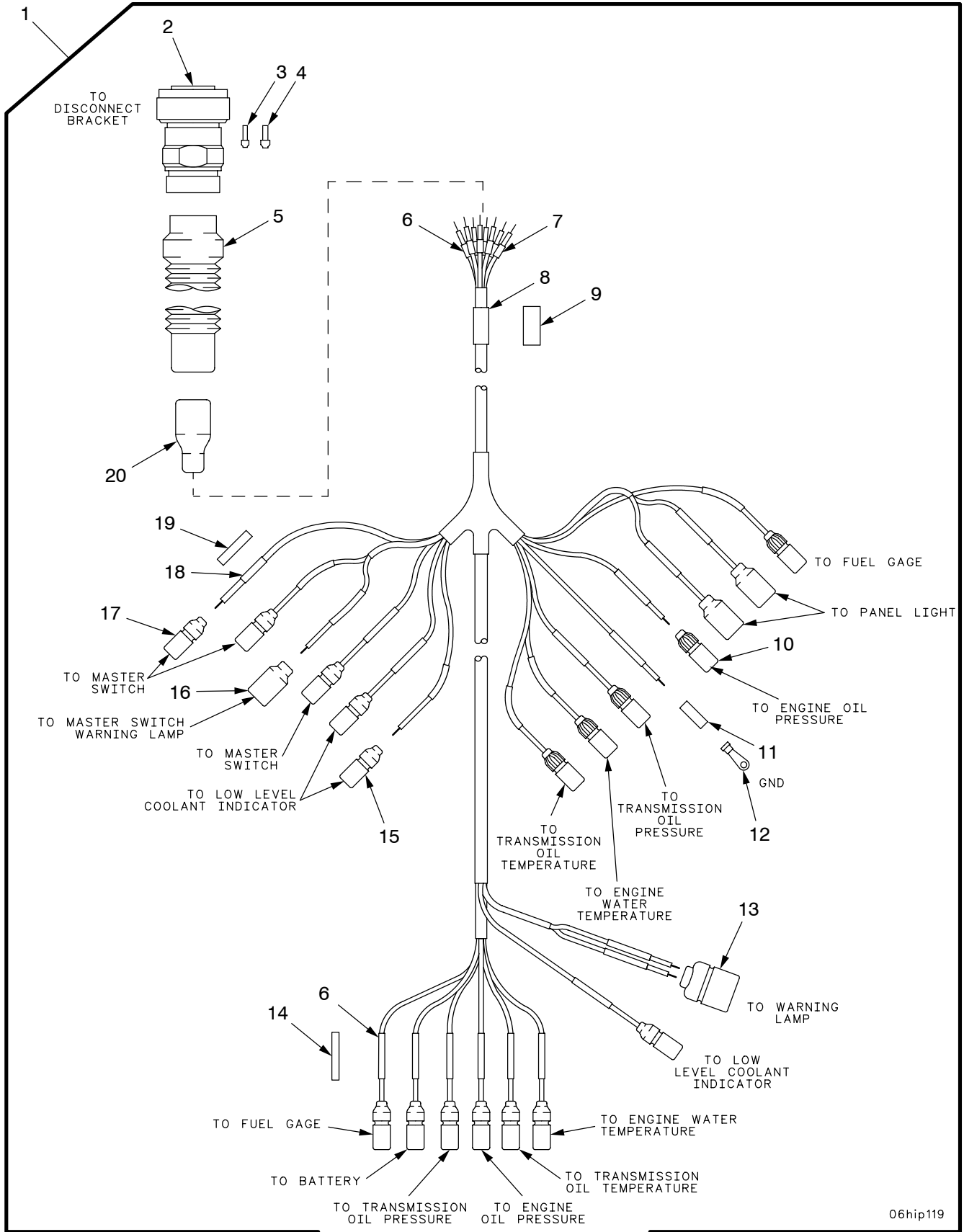

06hip119

Figure 93. Wiring Harness W112

SECTION II

TM 9-2350-314-24P-1 C03

(1) ITEM NO	(2) SMR	(3) NSN	(4) CAGE	(5) PART NUMBER	(6) DESCRIPTION AND USABLE ON CODE (UOC)	(7) QTY	
GROUP 0613 HULL WIRING HARNESS							
FIGURE 93 WIRING HARNESS W112							
1	PAOFF	6150-01-316-8831	19207	12370548	WIRING HARNESS,BRAN.....	1	
2	PAFZZ	5935-01-327-6700	06085	12361682-7	.CONNECTOR,PLUG,ELEC.....	1	
3	PAFZZ	5935-00-235-8970	96906	MS27488-16	.PLUG,END SEAL,ELECT.....	5	
4	PAFZZ	5935-01-097-0399	96906	MS27488-12	.PLUG,END SEAL,ELECT.....	3	
5	PAFZZ	5340-01-096-5069	06090	202C653-51/164	.BOOT,DUST AND MOIST.....	1	
6	PCOZZ	5970-00-082-3942	81349	M23053/5-105-9	.INSULATION SLEEVING.....	23	
*	7	PAFZZ	5970-00-819-9569	92194	FIT221 3-32WHITE	.INSULATION SLEEVING.....	13
8	MFFZZ		81349	M23053/5-109-9	.INSULATION SLEEVING MAKE FROM	V	
9	MFFZZ		81349	M23053/18-209-C	SLEEVING, P/N M23053/5-109-9.....	V	
10	PAOZZ	5935-00-184-6707	96906	MS27144-3	.INSULATION SLEEVING MAKE FROM	V	
11	MOOZZ		81349	M23053/4-201-0	SLEEVING, P/N M23053/18-209-C.....	V	
12	PAOZZ	5940-00-143-4774	96906	MS25036-153	.CONNECTOR,PLUG,ELEC.....	5	
13	PAOZZ	5935-00-767-7936	96906	MS27145-1	.INSULATION SLEEVING MAKE FROM	V	
14	MOOZZ		81349	M23053/18-205-C	SLEEVING, P/N M23053/4-201-0.....	V	
15	PAOZZ	5935-00-115-2307	96906	MS27144-2	.TERMINAL,LUG.....	1	
16	PAOZZ	5935-00-115-2306	96906	MS27142-3	.CONNECTOR,PLUG,ELEC.....	1	
17	PAOZZ	5935-00-167-7775	96906	MS27144-1	.CONNECTOR,PLUG,ELEC.....	1	
18	PCOZZ	5970-00-814-2878	81343	M23053/5-106-9	.INSULATION SLEEVING MAKE FROM	V	
19	MOOZZ		81349	M23053/18-206-C	SLEEVING, P/N M23053/18-205-C.....	V	
20	PAFZZ	5970-01-205-0122	06090	202E34651/164	.INSULATION SLEEVING.....	1	

END OF FIGURE

SECTION II

TM 9-2350-314-24P-1

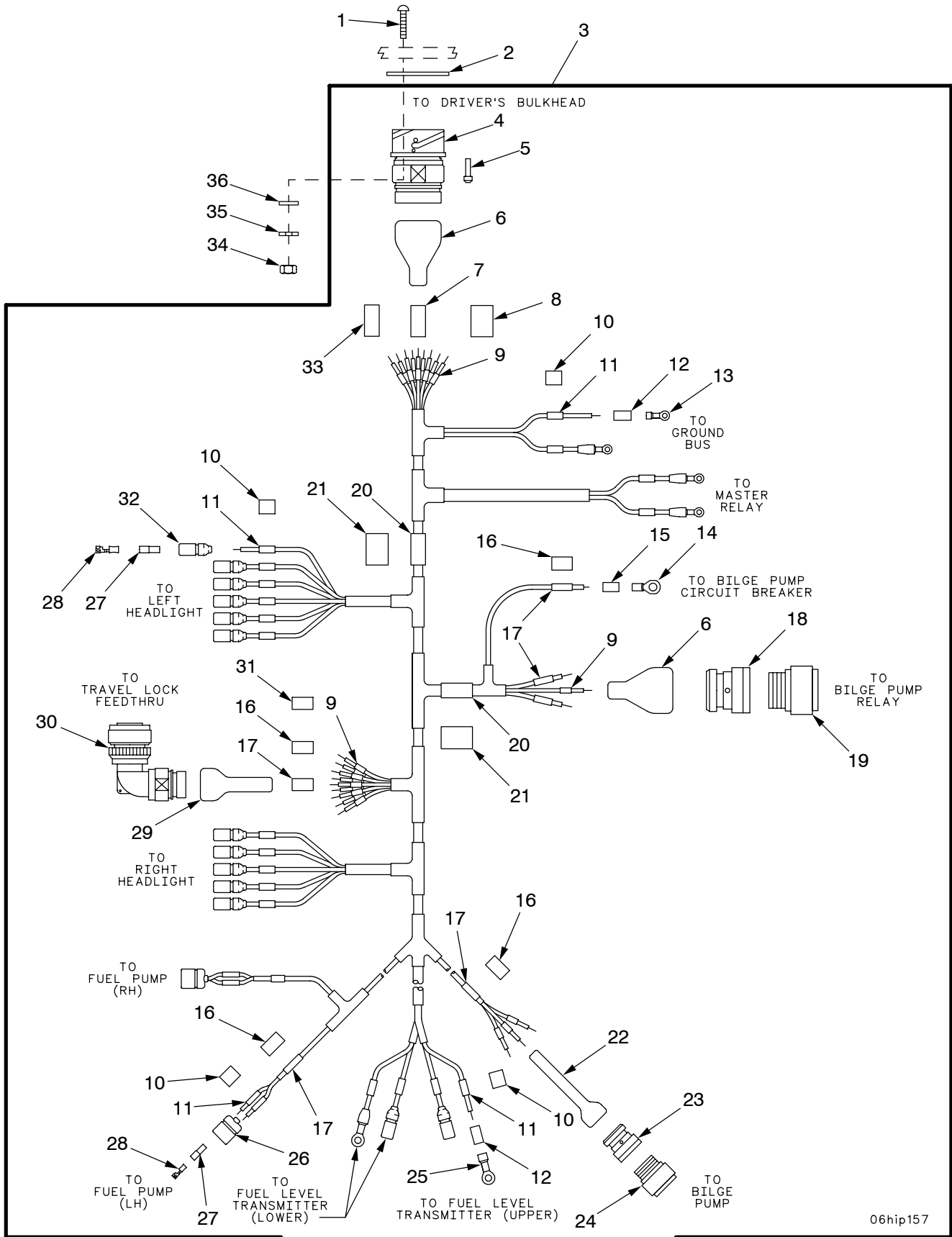

06hip157

Figure 94. Wiring Harness W113

(1) ITEM NO	(2) SMR	(3) NSN	(4) CAGE	(5) PART NUMBER	(6) DESCRIPTION AND USABLE ON CODE (UOC)	(7) QTY
GROUP 0613 HULL WIRING HARNESS						
FIGURE 94 WIRING HARNESS W113						
1	PAOZZ	5305-00-889-3001	96906	MS35206-231	SCREW,MACHINE.....	4
2	PAOZZ	5330-01-234-2626	19207	12361690-2	GASKET.....	1
3	PAOFF	6150-01-315-4979	19207	12370549	WIRING HARNESS,BRAN.....	1
4	PAFZZ	5935-01-327-7452	19207	12361689-3	.CONNECTOR,RECEPTAC.....	1
5	PAFZZ	5935-00-235-8970	96906	MS27488-16	.PLUG,END SEAL,ELECT.....	1
6	PAFZZ	5975-01-328-6228	06090	202F253-51-10/16 4	.CABLE NIPPLE,ELECTR.....	2
7	MOOZZ		81349	M23053/5-111-9	.INSULATION SLEEVING MAKE FROM SLEEVING, P/N M23053/5-111-9.....	V
8	MOOZZ		81349	M23053/5-211-C	.INSULATION SLEEVING MAKE FROM SLEEVING, P/N M23053/5-211-C.....	V
* 9	PCFZZ	5970-00-819-9569	92194	FIT221 3-32WHITE	.INSULATION SLEEVING.....	7
10	MOOZZ		81349	M23053/18-206-C	.INSULATION SLEEVING MAKE FROM SLEEVING, P/N M23053/18-206-C.....	V
11	PCOZZ	5970-00-082-3942	81349	M23053/5-105-9	.INSULATION SLEEVING.....	7
12	MOOZZ		81349	M23053/4-103-0	.INSULATION SLEEVING MAKE FROM SLEEVING, P/N M23053/4-103-0.....	V
13	PAOZZ	5940-00-143-4780	96906	MS25036-108	.TERMINAL,LUG.....	4
14	PAOZZ	5940-00-113-9825	96906	MS20659-141	.TERMINAL,LUG.....	1
15	MOOZZ		81349	M23053/4-202-0	.INSULATION SLEEVING MAKE FROM SLEEVING, P/N M23053/4-202-0.....	V
16	MOOZZ		81349	M23053/18-207-C	.INSULATION SLEEVING MAKE FROM SLEEVING, P/N M23053/18-207-C.....	V
17	PCOZZ	5970-00-740-2971	81343	M23053/5-107-9	.INSULATION SLEEVING.....	7
18	PAFZZ	5935-01-259-5549	81349	M85049/60-1W22	.ADAPTER,CABLE CLAMP.....	1
19	PAFZZ	5935-01-062-2399	96906	MS3456W22-2S	.CONNECTOR,PLUG,ELEC.....	1
20	MFFZZ		81349	M23053/5-109-9	.INSULATION SLEEVING MAKE FROM SLEEVING, P/N M23053/5-109-9.....	V
21	MFFZZ		81349	M23053/18-209-C	.INSULATION SLEEVING MAKE FROM SLEEVING, P/N M23053/18-209-C.....	V
22	PAFZZ	2530-01-423-2769	19207	12370932-3	.BOOT,VEHICULAR COMP.....	1
23	PAFZZ	5935-01-274-7037	81349	M85049/60-1W16	.ADAPTER,CABLE CLAMP.....	1
24	PAFZZ	5935-01-239-8211	96906	MS3456W16-12S	.CONNECTOR,PLUG,ELEC.....	1
25	PAOZZ	5940-01-507-0329	96906	MS25036-154	.TERMINAL,LUG.....	2
26	PAOZZ	5935-00-767-7936	96906	MS27145-1	.CONNECTOR,PLUG,ELEC.....	2
27	PAOZZ	5970-00-833-8562	19207	8338562	.INSULATOR,BUSHING.....	17
28	PAOZZ	5940-00-399-6676	19207	8338564	.TERMINAL SET,QUICK.....	17
29	PAFZZ	1010-01-188-3117	06090	202F221-51/164	.BOOT,DUST AND MOIST.....	1
30	PAFZZ	5935-01-327-6699	19207	12361684-2	.CONNECTOR,PLUG,ELEC.....	1
31	MOOZZ		19207	12352468-6	.INSULATION SLEEVING MAKE FROM SLEEVING, P/N RT-511-1 1/4.....	V
32	PAOZZ	5975-00-660-5962	19207	8724494	.CABLE NIPPLE,ELECTR.....	13
33	MOOZZ		19207	12352468-4	.INSULATION SLEEVING MAKE FROM SLEEVING, P/N RT-511-1 1/4.....	V
34	PAOZZ	5310-00-934-9747	96906	MS35649-262	NUT,PLAIN,HEXAGON.....	4
35	PAOZZ	5310-00-045-4007	96906	MS35338-41	WASHER,LOCK.....	4
36	PAOZZ	5310-01-303-4701	96906	MS51412-1	WASHER,FLAT.....	4

END OF FIGURE

SECTION II

TM 9-2350-314-24P-1

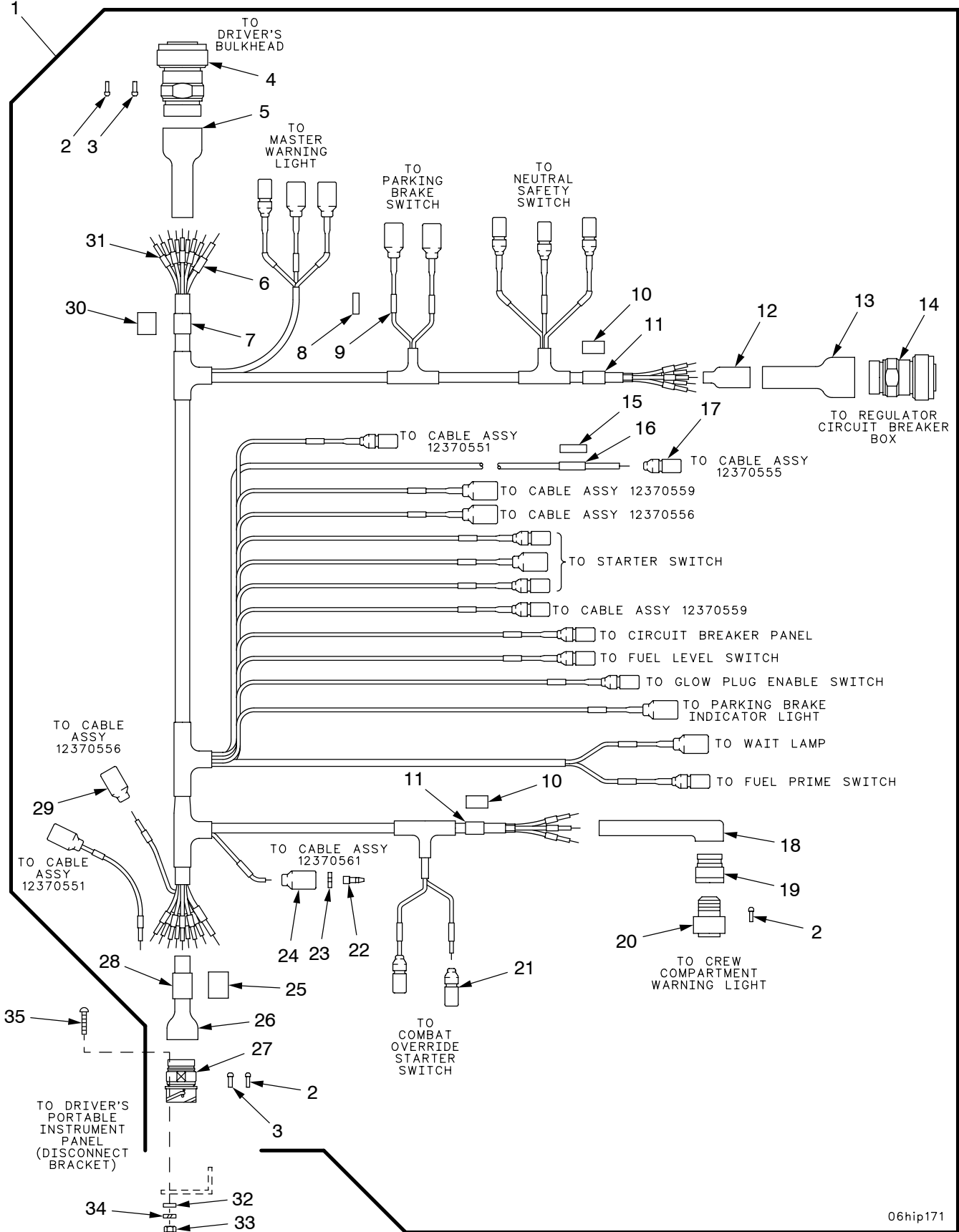

06hip171

Figure 95. Wiring Harness W114

(1) ITEM NO	(2) SMR	(3) NSN	(4) CAGE	(5) PART NUMBER	(6) DESCRIPTION AND USABLE ON CODE (UOC)	(7) QTY
GROUP 0613 HULL WIRING HARNESS						
FIGURE 95 WIRING HARNESS W114						
1	PAOFF	6150-01-316-8832	19207	12370550	WIRING HARNESS, BRAN.....	1
2	PAFZZ	5935-00-235-8970	96906	MS27488-16	.PLUG, END SEAL, ELECT.....	9
3	PAFZZ	5935-01-097-0399	96906	MS27488-12	.PLUG, END SEAL, ELECT.....	6
4	PAFZZ	5935-01-327-6700	06085	12361682-7	.CONNECTOR, PLUG, ELEC.....	1
5	PAFZZ	5975-01-329-7360	06090	202F263-51-10/16 4	.CABLE NIPPLE, ELECTR.....	1
6	PCFZZ	5970-00-088-2975	81349	M23053/5-104-9	.INSULATION SLEEVING.....	2
7	MFFZZ		81349	M23053/5-109-9	.INSULATION SLEEVING MAKE FROM SLEEVING, P/N M23053/5-109-9.....	V
8	MOOZZ		81349	M23053/18-205-C	.INSULATION SLEEVING MAKE FROM SLEEVING, P/N M23053/18-205-C.....	V
9	PCOZZ	5970-00-082-3942	81349	M23053/5-105-9	.INSULATION SLEEVING.....	26
10	MFFZZ		81349	M23053/18-207-C	.INSULATION SLEEVING MAKE FROM SLEEVING, P/N M23053/18-207-C.....	V
11	PCFZZ	5970-00-740-2971	81343	M23053/5-107-9	.INSULATION SLEEVING.....	2
12	PAFZZ	2530-01-412-5215	19207	12370931-1	.BOOT, DUST AND MOIST.....	1
13	PAFZZ	1010-01-188-3117	06090	202F221-51/164	.BOOT, DUST AND MOIST.....	1
* 14	XDFZA		19207	12361682-15	.CONNECTOR, PLUG, ELEC.....	1
15	MFFZZ		81349	M23053/18-206-C	.INSULATION SLEEVING MAKE FROM SLEEVING, P/N M23053/18-206-C.....	V
16	PCFZZ	5970-00-814-2878	81343	M23053/5-106-9	.INSULATION SLEEVING.....	2
17	PAOZZ	5935-00-167-7775	96906	MS27144-1	.CONNECTOR, PLUG, ELEC.....	1
18	PAFZZ	5970-01-316-9240	06090	222F211-51/164	.INSULATION SLEEVING.....	1
19	PAFZZ	5935-01-219-5462	81349	M85049/60-1W14	.ADAPTER, CABLE CLAMP.....	1
20	PAFZZ	5935-00-564-5362	96906	MS3456W14S5S	.CONNECTOR, PLUG, ELEC.....	1
21	PAOZZ	5935-00-115-2307	96906	MS27144-2	.CONNECTOR, PLUG, ELEC.....	14
22	PAOZZ	5999-00-925-6495	96906	MS27148-1	.CONTACT, ELECTRICAL.....	1
23	PAOZZ	5310-00-656-0067	19207	8724497	.WASHER, SLOTTED.....	12
24	PAOZZ	5935-00-572-9180	19207	8338566	.SHELL, ELECTRICAL CO.....	1
25	MFFZZ		81349	M23053/5-211-C	.INSULATION SLEEVING MAKE FROM SLEEVING, P/N M23053/5-211-C.....	V
26	PAFZZ	5340-01-420-6636	19207	12370932-6	.BOOT, DUST AND MOIST.....	1
27	PAFZZ	5935-01-328-5417	19207	12361689-2	.CONNECTOR, RECEPTAC.....	1
28	MFFZZ		81349	M23053/5-111-9	.INSULATION SLEEVING MAKE FROM SLEEVING, P/N M23053/5-111-9.....	V
29	PAOZZ	5935-00-115-2306	96906	MS27142-3	.CONNECTOR, PLUG, ELEC.....	11
30	MFFZZ		81349	M23053/18-209-C	.INSULATION SLEEVING MAKE FROM SLEEVING, P/N M23053/18-209-C.....	V
* 31	PAFZZ	5970-00-819-9569	92194	FIT221 3-32WHITE	.INSULATION SLEEVING.....	37
32	PAOZZ	5310-01-303-4701	96906	MS51412-1	WASHER, FLAT.....	4
33	PAOZZ	5310-00-934-9747	96906	MS35649-262	NUT, PLAIN, HEXAGON.....	4
34	PAOZZ	5310-00-274-8702	96906	MS35338-60	WASHER, LOCK.....	4
35	PAOZZ	5305-00-984-4992	96906	MS35206-232	SCREW, MACHINE.....	4

END OF FIGURE

SECTION II

TM 9-2350-314-24P-1

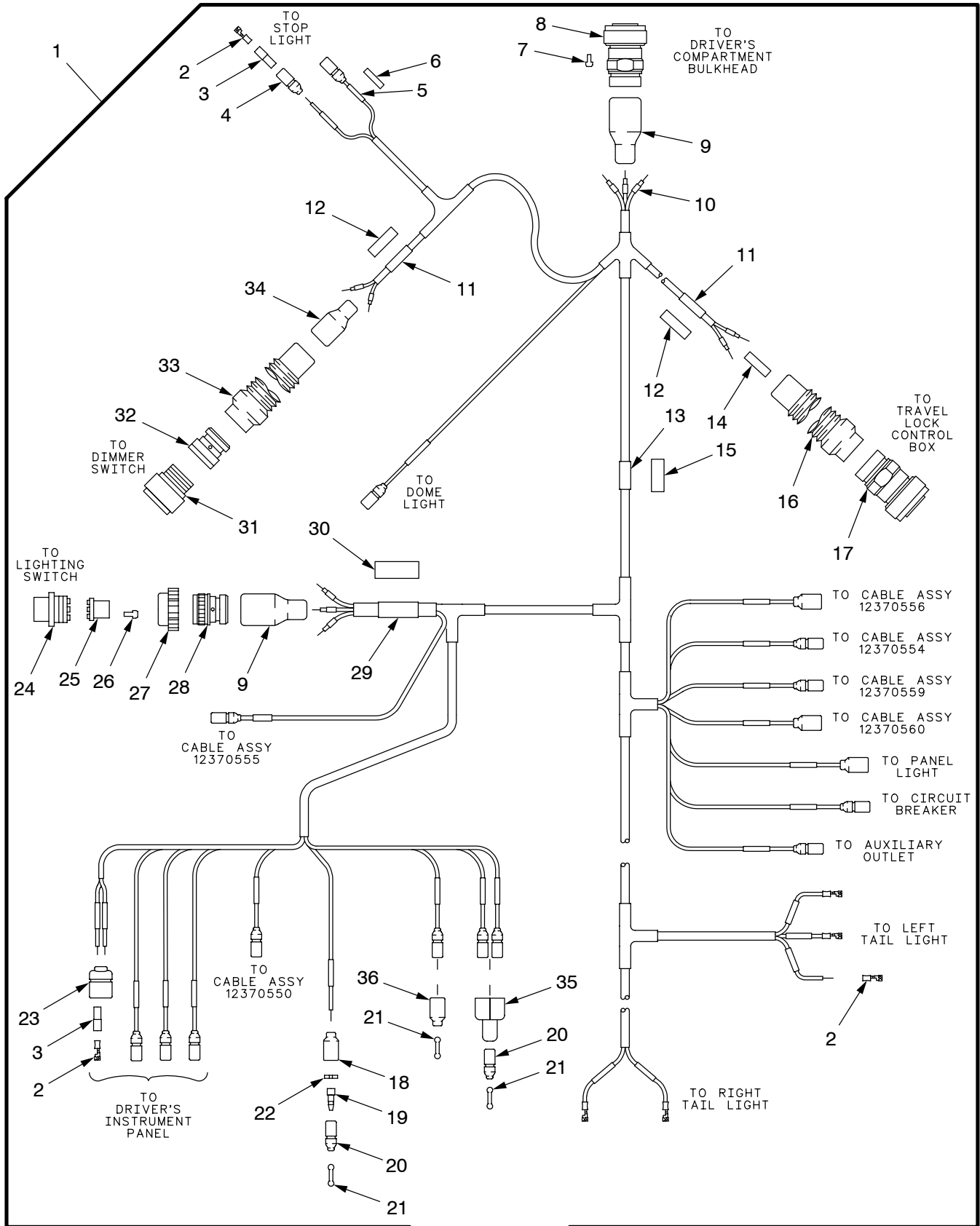

06hip164

Figure 96. Wiring Harness W115

(1) ITEM NO	(2) SMR	(3) NSN	(4) CAGE	(5) PART NUMBER	(6) DESCRIPTION AND USABLE ON CODE (UOC)	(7) QTY
GROUP 0613 HULL WIRING HARNESS						
FIGURE 96 WIRING HARNESS W115						
1	PAOFF	6150-01-316-8830	19207	12370551	WIRING HARNESS, BRAN.....	1
2	PAOZZ	5940-00-399-6676	19207	8338564	.TERMINAL SET, QUICK.....	22
3	PAOZZ	5970-00-833-8562	19207	8338562	.INSULATOR, BUSHING.....	17
4	PAOZZ	5975-00-660-5962	19207	8724494	.CABLE NIPPLE, ELECTR.....	15
5	PCFZZ	5970-00-082-3942	81349	M23053/5-105-9	.INSULATION SLEEVING.....	26
6	MOOZZ		81349	M23053/18-205-C	.INSULATION SLEEVING MAKE FROM SLEEVING, P/N M23053/18-205-C.....	V
7	PAFZZ	5935-00-235-8970	96906	MS27488-16	.PLUG, END SEAL, ELECT.....	1
8	PAFZZ	5935-01-327-7434	19207	12361682-8	.CONNECTOR, PLUG, ELEC.....	1
9	PAFZZ	5975-01-328-6225	06090	202F263-51-22/16 4	.CABLE NIPPLE, ELECTR.....	2
* 10	PAFZZ	5970-00-819-9569	92194	FIT221 3-32WHITE	.INSULATION SLEEVING.....	47
11	PCFZZ	5970-00-740-2971	81343	M23053/5-107-9	.INSULATION SLEEVING.....	2
12	MFFZZ		81349	M23053/18-207-C	.INSULATION SLEEVING MAKE FROM SLEEVING, P/N M23053/18-207-C.....	V
13	MFFZZ		81349	M23053/5-108-9	.INSULATION SLEEVING MAKE FROM SLEEVING, P/N M23053/5-108-9.....	V
14	MFFZZ		19207	12352468-4	.INSULATION SLEEVING MAKE FROM SLEEVING, P/N RT-511-1 1/4.....	V
15	MFFZZ		81349	M23053/18-208-C	.INSULATION SLEEVING MAKE FROM SLEEVING, P/N M23053/18-208-C.....	V
16	PAFZZ	5930-01-170-3930	06090	202C632-51/164	.BOOT, DUST AND MOIST.....	1
17	PAFZZ	5935-01-327-9100	19207	12361682-4	.CONNECTOR, PLUG, ELEC.....	1
18	PAOZZ	5935-00-691-5591	19207	8724495	.SHELL, ELECTRICAL CO.....	4
19	PAOZZ	5999-00-926-3144	96906	MS27148-3	.CONTACT, ELECTRICAL.....	4
20	PAOZZ	5935-00-833-8561	19207	8338561	.SHELL, ELECTRICAL CO.....	2
21	PAOZZ	5935-00-214-0904	19207	7982907	.DUMMY CONNECTOR, PLU.....	3
22	PAOZZ	5310-00-656-0067	19207	8724497	.WASHER, SLOTTED.....	4
23	PAOZZ	5935-00-767-7936	96906	MS27145-1	.CONNECTOR, PLUG, ELEC.....	1
24	PAFZZ	5935-00-686-2599	19207	8724258	.CONNECTOR, PLUG, ELEC.....	1
25	PAFZZ	5365-00-090-5426	19207	7722333	.BUSHING, NONMETALLIC.....	1
26	PAFZZ	5935-01-097-0399	96906	MS27488-12	.PLUG, END SEAL, ELECT.....	2
27	PAFZZ	5975-00-771-6634	19207	7716634	.NUT, COUPLING, ELECTR.....	1
28	PAFZZ	5975-01-125-6239	06090	218M628-19A	.ADAPTER, ELECTRICAL.....	1
29	MFFZZ		81349	M23053/5-110-9	.INSULATION SLEEVING MAKE FROM SLEEVING, P/N M23053/5-110-9.....	V
30	MFFZZ		81349	M23053/18-210-C	.INSULATION SLEEVING MAKE FROM SLEEVING, P/N M23053/18-210-C.....	V
31	PAFZZ	5935-01-019-5156	96906	MS3456W22-23S	.CONNECTOR, PLUG, ELEC.....	1
32	PAFZZ	5935-01-259-5549	81349	M85049/60-1W22	.ADAPTER, CABLE CLAMP.....	1
33	PAFZZ	5340-01-096-5069	06090	202C653-51/164	.BOOT, DUST AND MOIST.....	1
34	PAFZZ	5970-01-434-6534	06090	202E344-51/164	.INSULATION SLEEVING.....	1
35	PAOZZ	5935-00-900-6281	96906	MS27147-1	ADAPTER, CONNECTOR.....	1
36	PAOZZ	5935-00-572-9180	19207	8338566	SHELL, ELECTRICAL CO.....	1

END OF FIGURE

SECTION II

TM 9-2350-314-24P-1

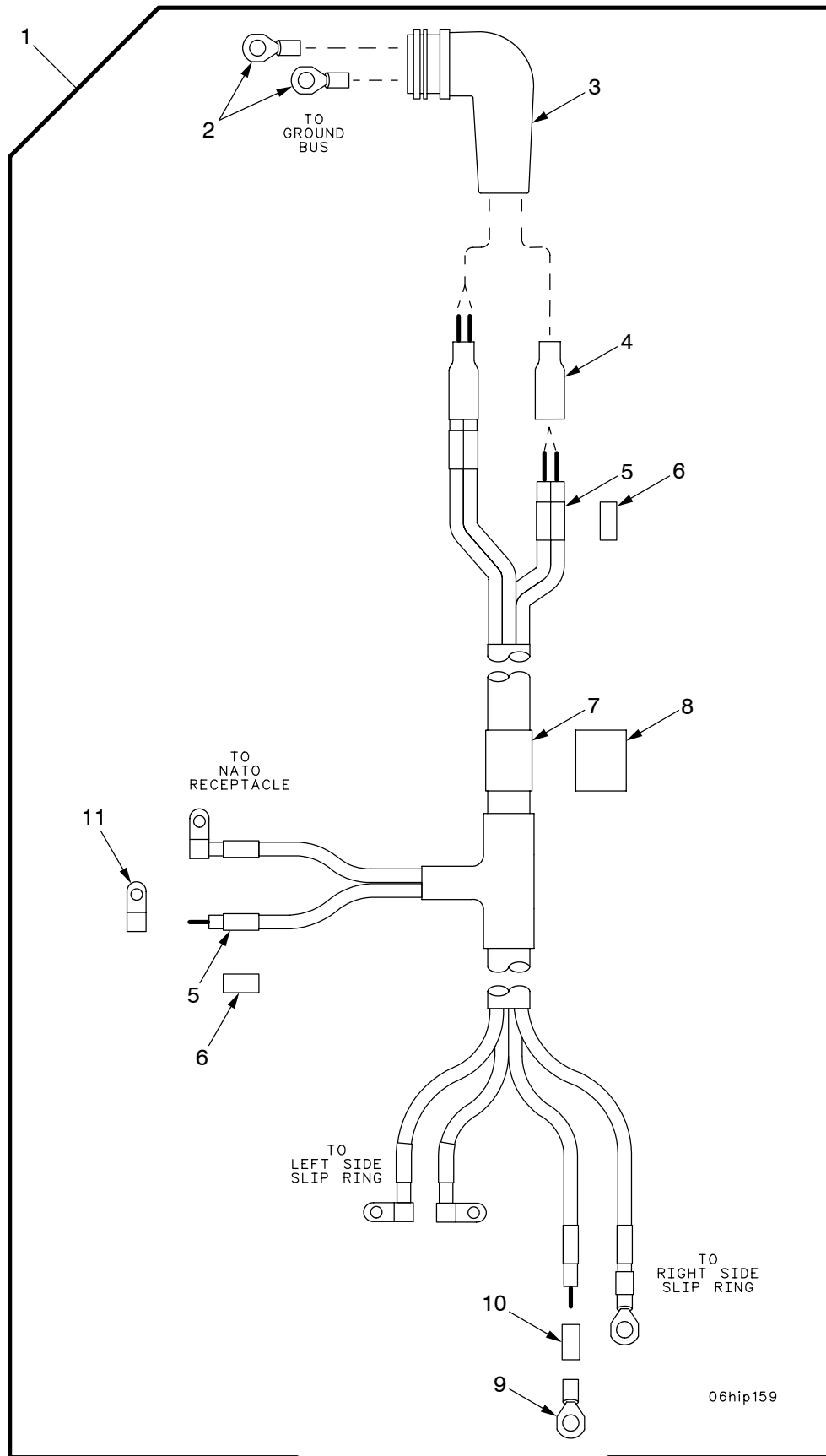

06hip159

Figure 97. Wiring Harness W116

SECTION II

TM 9-2350-314-24P-1 C03

(1) ITEM NO	(2) SMR	(3) NSN	(4) CAGE	(5) PART NUMBER	(6) DESCRIPTION AND USABLE ON CODE (UOC)	(7) QTY
					GROUP 0613 HULL WIRING HARNESS FIGURE 97 WIRING HARNESS W116	
1	PAOOO	6150-01-315-3986	19207	12370552	WIRING HARNESS,BRAN.....	1
2	PAOZZ	5940-00-115-5023	96906	MS20659-124	.TERMINAL,LUG.....	2
* 3	PAOZZ	5975-01-356-5722	19207	12370792	.BOX CONNECTOR,ELECT.....	1
4	MOOZZ		81349	M23053/4-206-0	.INSULATION SLEEVING MAKE FROM SLEEVING, P/N M23053/4-206-0.....	V
5	MOOZZ		81349	M23053/5-109-9	.INSULATION SLEEVING MAKE FROM SLEEVING, P/N M23053/5-109-9.....	V
6	MOOZZ		81349	M23053/18-209-C	.INSULATION SLEEVING MAKE FROM SLEEVING, P/N M23053/18-209-C.....	V
7	MOOZZ		81349	M23053/5-116-9	.INSULATION SLEEVING MAKE FROM SLEEVING,P/N M23053/5-116-9.....	V
8	MOOZZ		81349	M23053/5-212-C	.INSULATION SLEEVING MAKE FROM SLEEVING, P/N M23053/5-212-C.....	V
9	PAOZZ	5940-00-115-2684	96906	MS20659-118	.TERMINAL,LUG.....	2
10	MOOZZ		81349	M23053/4-204-0	.INSULATION SLEEVING MAKE FROM SLEEVING, P/N M23053/4-204-0.....	V
11	PAOZZ	5940-00-781-9898	96906	MS25189-130	.TERMINAL,LUG.....	4

END OF FIGURE

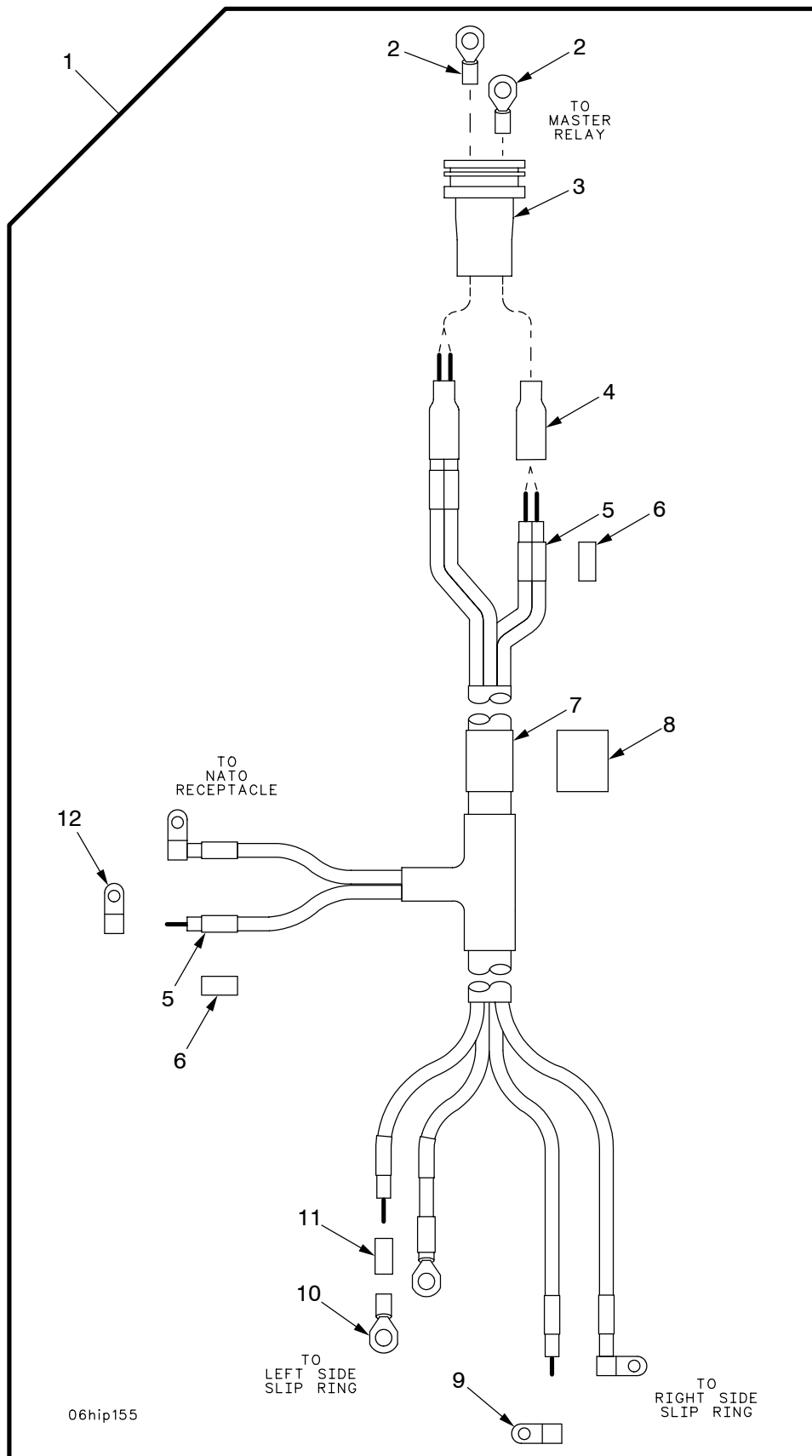

Figure 98. Wiring Harness W117

SECTION II

TM 9-2350-314-24P-1

(1) ITEM NO	(2) SMR	(3) NSN	(4) CAGE	(5) PART NUMBER	(6) DESCRIPTION AND USABLE ON CODE (UOC)	(7) QTY
					GROUP 0613 HULL WIRING HARNESS	
					FIGURE 98 WIRING HARNESS W117	
1	PAOOO	6150-01-369-2642	19207	12370553	WIRING HARNESS.....	1
2	PAOZZ	5940-00-115-5023	96906	MS20659-124	.TERMINAL,LUG.....	2
3	PAOZZ	5975-01-356-5721	19207	12370793	.BOX CONNECTOR,ELECT.....	1
4	MOOZZ		81349	M23053/4-206-0	.INSULATION SLEEVING MAKE FROM	V
					SLEEVING, P/N M23053/4-206-0.....	
5	MOOZZ		81349	M23053/5-109-9	.INSULATION SLEEVING MAKE FROM	V
					SLEEVING, P/N M23053/5-109-9.....	
6	MOOZZ		81349	M23053/18-209-C	.INSULATION SLEEVING MAKE FROM	V
					SLEEVING, P/N M23053/18-209-C.....	
7	MOOZZ		81349	M23053/5-116-9	.INSULATION SLEEVING MAKE FROM	V
					SLEEVING,P/N M23053/5-116-9.....	
8	MOOZZ		81349	M23053/5-212-C	.INSULATION SLEEVING MAKE FROM	V
					SLEEVING, P/N M23053/5-212-C.....	
9	PAOZZ	5940-00-935-8333	96906	MS25189-132	.TERMINAL,LUG.....	2
10	PAOZZ	5940-00-115-5001	96906	MS20659-135	.TERMINAL,LUG.....	2
11	MOOZZ		81349	M23053/4-204-0	.INSULATION SLEEVING MAKE FROM	V
					SLEEVING, P/N M23053/4-204-0.....	
12	PAOZZ	5940-00-781-9898	96906	MS25189-130	.TERMINAL,LUG.....	2

END OF FIGURE

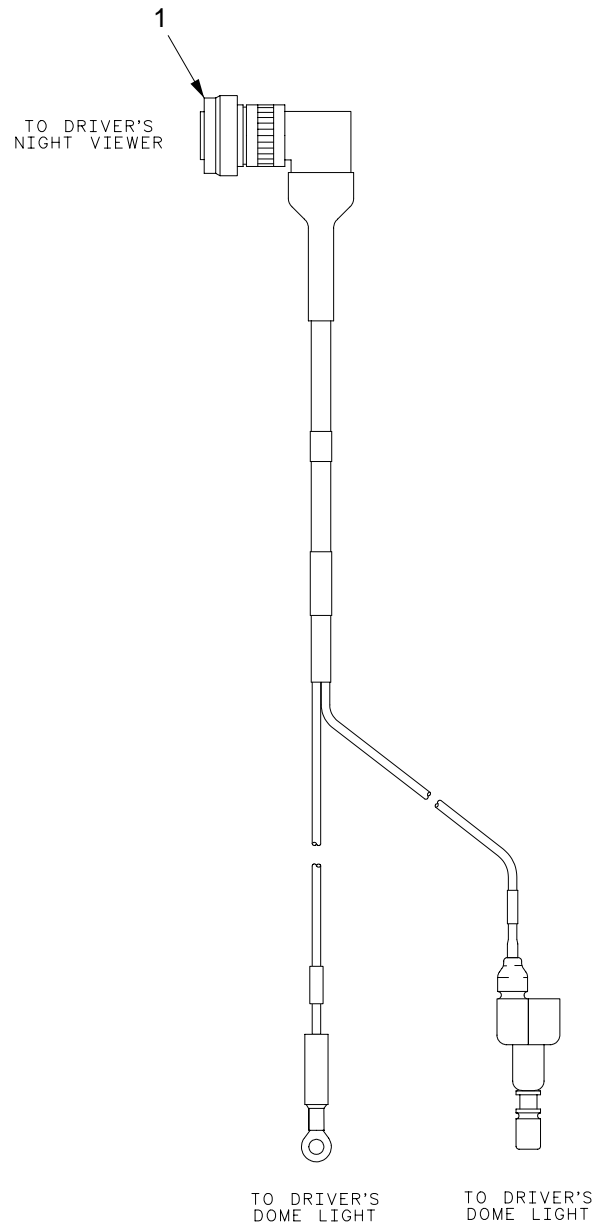

06hip152

Figure 99. Wiring Harness W118

SECTION II

TM 9-2350-314-24P-1

(1) ITEM NO	(2) SMR	(3) NSN	(4) CAGE	(5) PART NUMBER	(6) DESCRIPTION AND USABLE ON CODE (UOC)	(7) QTY
					GROUP 0613 HULL WIRING HARNESS FIGURE 99 WIRING HARNESS W118	
1	PAOZZ	6150-01-315-3987	19207	12370554	WIRING HARNESS, BRAN.....	1

END OF FIGURE

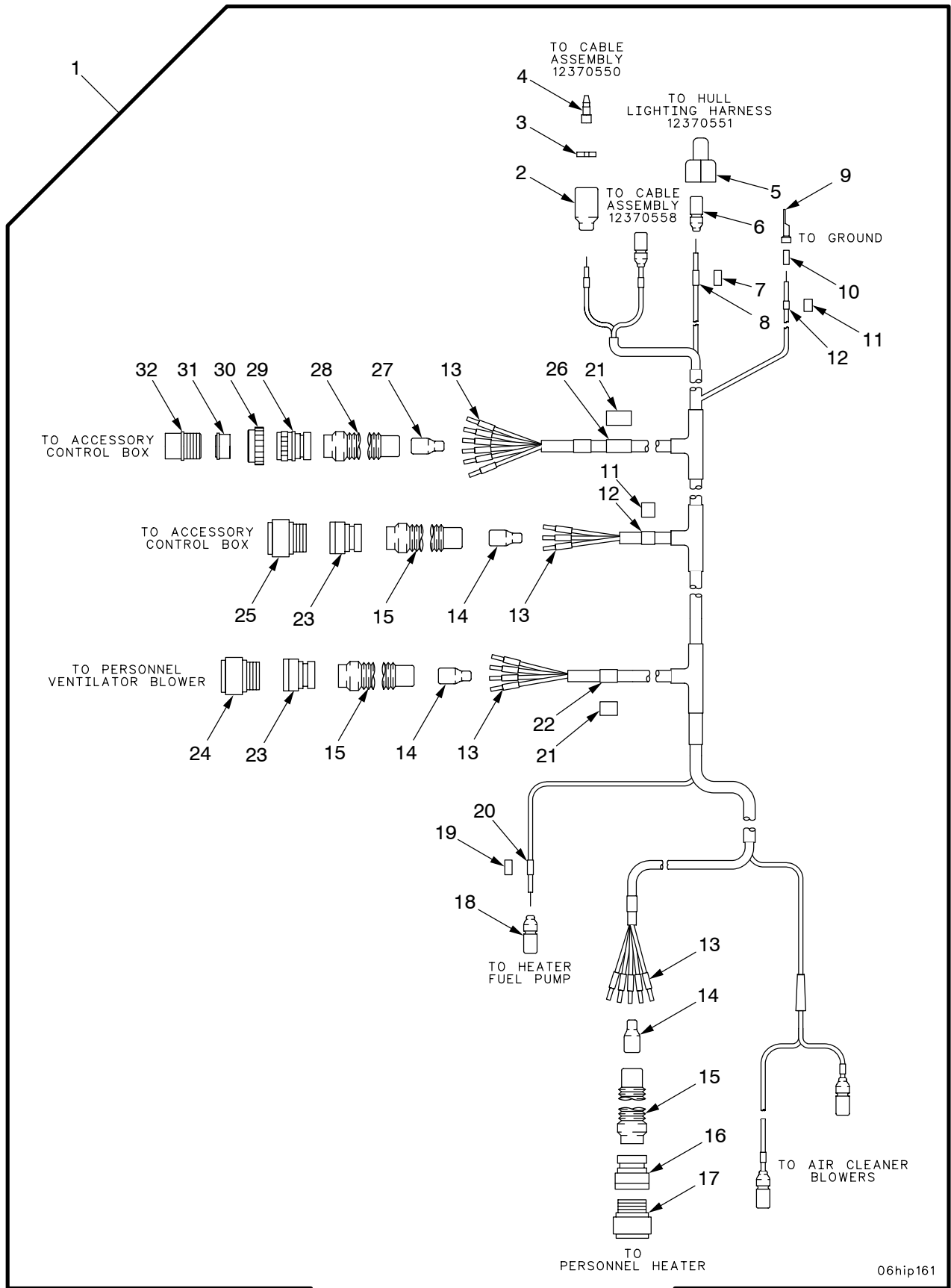

06hip161

Figure 100. Wiring Harness W119

(1) ITEM NO	(2) SMR	(3) NSN	(4) CAGE	(5) PART NUMBER	(6) DESCRIPTION AND USABLE ON CODE (UOC)	(7) QTY
GROUP 0613 HULL WIRING HARNESS FIGURE 100 WIRING HARNESS W119						
1	PAOFF	6150-01-316-8833	19207	12370555	WIRING HARNESS, BRAN.....	1
2	PAOZZ	5935-00-572-9180	19207	8338566	.SHELL, ELECTRICAL CO.....	1
3	PAOZZ	5310-00-656-0067	19207	8724497	.WASHER, SLOTTED.....	1
4	PAOZZ	5999-00-925-6495	96906	MS27148-1	.CONTACT, ELECTRICAL.....	1
5	PAOZZ	5935-00-900-6281	96906	MS27147-1	.ADAPTER, CONNECTOR.....	1
6	PAOZZ	5935-00-115-2307	96906	MS27144-2	.CONNECTOR, PLUG, ELEC.....	1
7	MOOZZ		81349	M23053/18-205-C	.INSULATION SLEEVING MAKE FROM SLEEVING, P/N M23053/18-205-C.....	V
8	PAFZZ	5970-00-082-3942	81349	M23053/5-105-9	.INSULATION SLEEVING.....	3
9	PAOZZ	5940-00-115-2674	96906	MS20659-108	.TERMINAL, LUG.....	1
10	MOOZZ		81349	M23053/4-204-0	.INSULATION SLEEVING MAKE FROM SLEEVING, P/N M23053/4-204-0.....	V
11	MFFZZ		81349	M23053/18-207-C	.INSULATION SLEEVING MAKE FROM SLEEVING, P/N M23053/18-207-C.....	V
12	PCFZZ	5970-00-814-2878	81343	M23053/5-106-9	.INSULATION SLEEVING.....	2
13	XDFZZ		06090	TMS-1/8-N021-9	.BAND, MARKER.....	18
14	PAFZZ	5970-01-434-6534	06090	202E344-51/164	.INSULATION SLEEVING.....	3
15	PAFZZ	5930-01-169-5795	06090	202C642-51/164	.BOOT, DUST AND MOIST.....	3
16	PAFZZ	5935-01-250-9434	81349	M85049/60-1W18	.ADAPTER, CABLE CLAMP.....	1
17	PAFZZ	5935-01-035-5139	96906	MS3456W18-11S	.CONNECTOR, PLUG, ELEC.....	1
18	PAOZZ	5935-00-167-7775	96906	MS27144-1	.CONNECTOR, PLUG, ELEC.....	4
19	MOOZZ		81349	M23053/18-206-C	.INSULATION SLEEVING MAKE FROM SLEEVING, P/N M23053/18-206-C.....	V
* 20	PCFZZ	5970-00-740-2971	81343	M23053/5-107-9	.INSULATION SLEEVING.....	5
21	MFFZZ		81349	M23053/18-208-C	.INSULATION SLEEVING MAKE FROM SLEEVING, P/N M23053/18-208-C.....	V
22	MFFZZ		81349	M23053/5-108-9	.INSULATION SLEEVING MAKE FROM SLEEVING, P/N M23053/5-108-9.....	V
23	PAFZZ	5935-01-259-5549	81349	M85049/60-1W22	.ADAPTER, CABLE CLAMP.....	2
24	PAFZZ	5935-01-062-2399	96906	MS3456W22-2S	.CONNECTOR, PLUG, ELEC.....	1
25	PAFZZ	5935-01-189-1887	96906	MS3456W22-2P	.CONNECTOR, PLUG, ELEC.....	1
26	MFFZZ		81349	M23053/5-108-9	.INSULATION SLEEVING MAKE FROM SLEEVING, P/N M23053/5-108-9.....	V
27	PAFZZ	5970-01-205-0122	06090	202E34651/164	.INSULATION SLEEVING.....	1
28	PAFZZ	5340-01-096-5069	06090	202C653-51/164	.BOOT, DUST AND MOIST.....	1
29	PAFZZ	5935-01-350-9432	19207	12370796-1	.ADAPTER, CABLE CLAMP.....	1
30	PAFZZ	5310-00-655-9860	19207	8701325	.NUT, SLEEVE.....	1
31	PAFZZ	5365-00-812-1794	19207	10897987	.BUSHING, NONMETALLIC.....	1
32	PAFZZ	5935-00-686-2600	19207	8724245	.CONNECTOR, PLUG, ELEC.....	1

END OF FIGURE

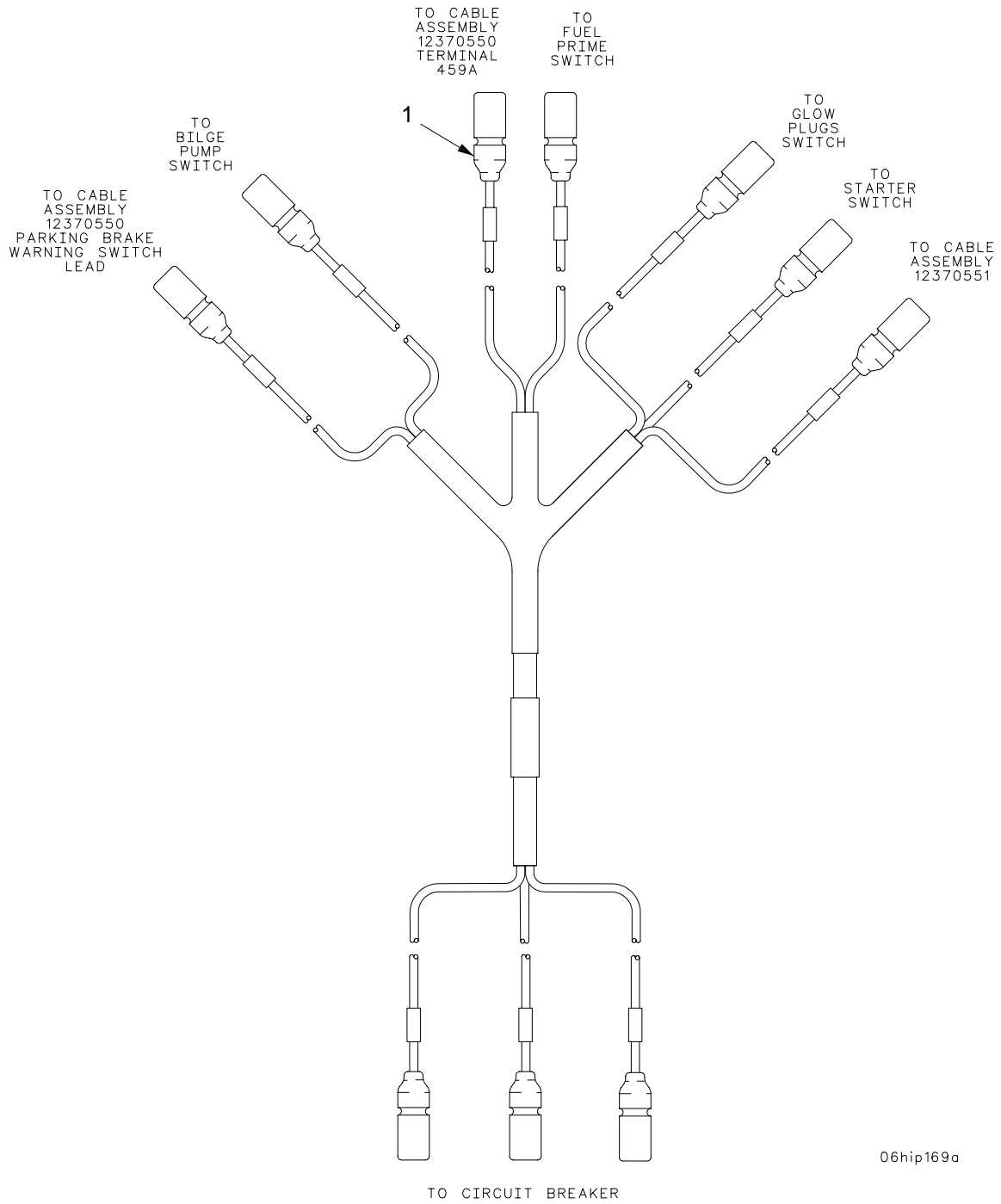

06hip169a

Figure 101. Wiring Harness W120

SECTION II

TM 9-2350-314-24P-1

(1) ITEM NO	(2) SMR	(3) NSN	(4) CAGE	(5) PART NUMBER	(6) DESCRIPTION AND USABLE ON CODE (UOC)	(7) QTY
					GROUP 0613 HULL WIRING HARNESS FIGURE 101 WIRING HARNESS W120	
1	PAOZZ	6150-01-315-4980	19207	12370556	WIRING HARNESS, BRAN.....	1

END OF FIGURE

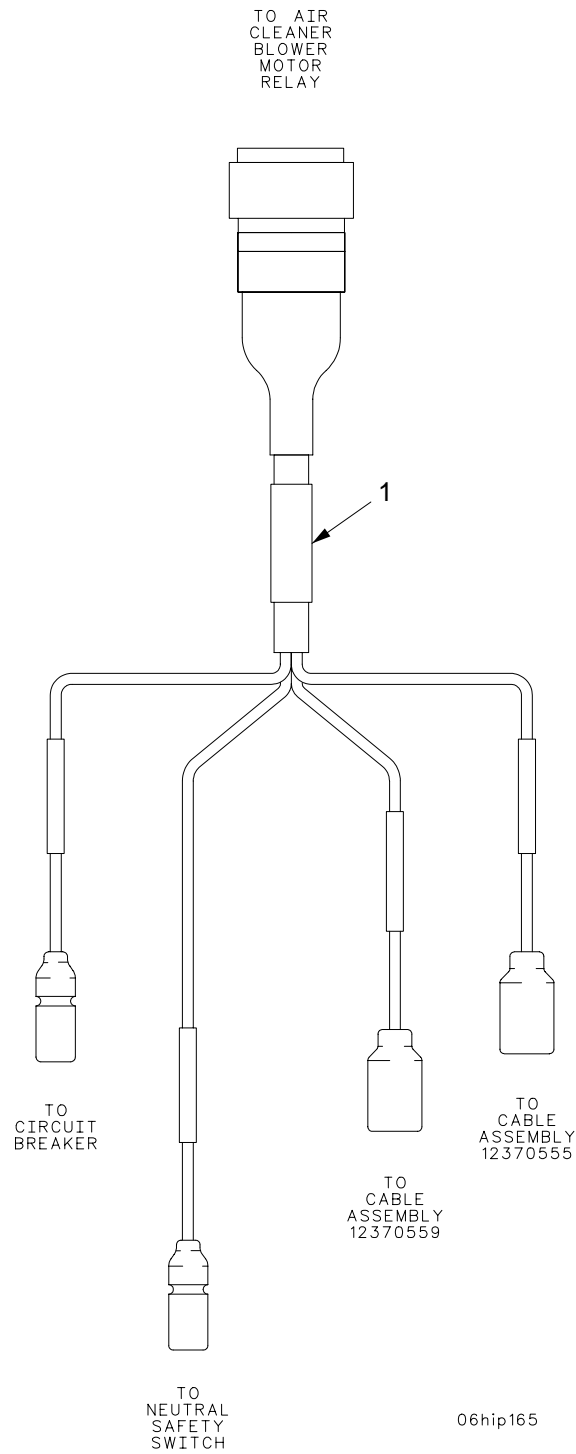

Figure 102. Wiring Harness W122

SECTION II

TM 9-2350-314-24P-1

(1) ITEM NO	(2) SMR	(3) NSN	(4) CAGE	(5) PART NUMBER	(6) DESCRIPTION AND USABLE ON CODE (UOC)	(7) QTY
					GROUP 0613 HULL WIRING HARNESS FIGURE 102 WIRING HARNESS W122	
1	PAOZZ	6150-01-316-1018	19207	12370558	WIRING HARNESS, BRAN.....	1

END OF FIGURE

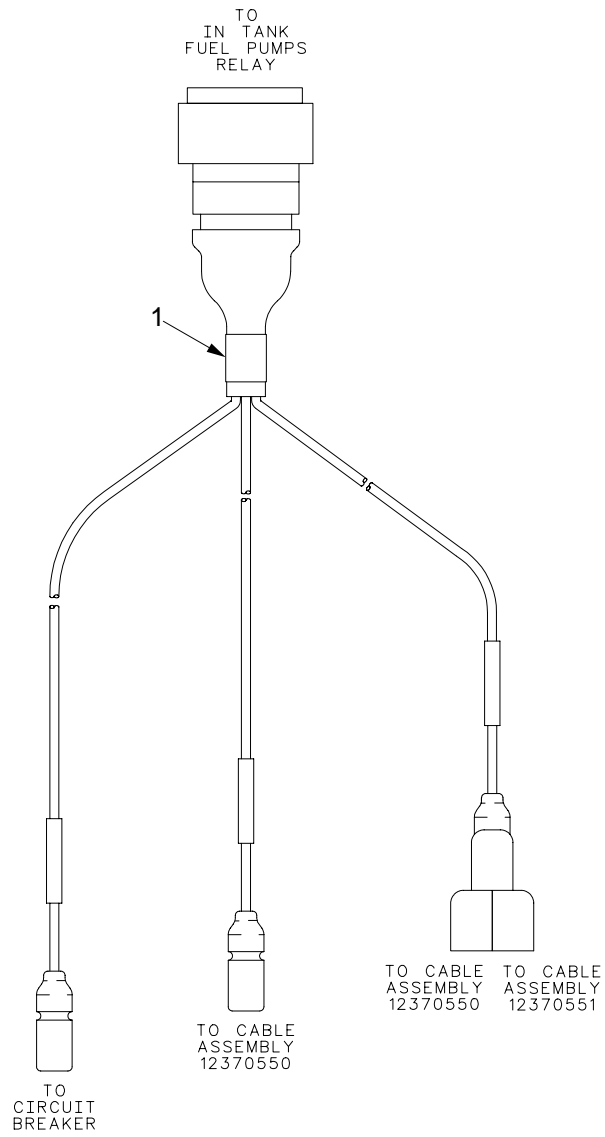

06hip167

Figure 103. Wiring Harness W123

SECTION II

TM 9-2350-314-24P-1

(1) ITEM NO	(2) SMR	(3) NSN	(4) CAGE	(5) PART NUMBER	(6) DESCRIPTION AND USABLE ON CODE (UOC)	(7) QTY
					GROUP 0613 HULL WIRING HARNESS FIGURE 103 WIRING HARNESS W123	
1	PAOZZ	6150-01-316-1248	19207	12370559	WIRING HARNESS.....	1

END OF FIGURE

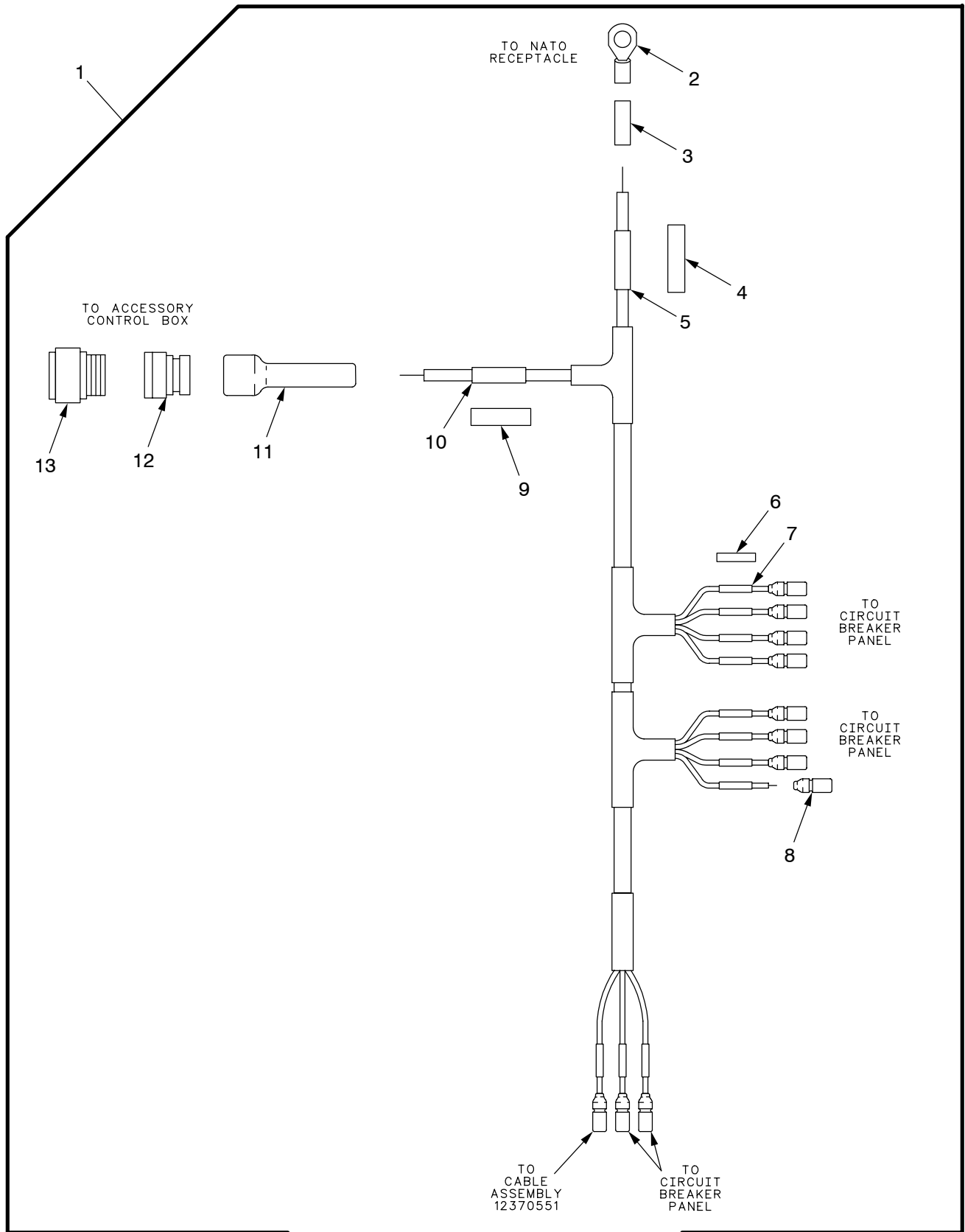

06hip162

Figure 104. Wiring Harness W124

SECTION II

TM 9-2350-314-24P-1 C03

(1) ITEM NO	(2) SMR	(3) NSN	(4) CAGE	(5) PART NUMBER	(6) DESCRIPTION AND USABLE ON CODE (UOC)	(7) QTY	
					GROUP 0613 HULL WIRING HARNESS		
					FIGURE 104 WIRING HARNESS W124		
1	PAOFF	6150-01-316-8834	19207	12370560	WIRING HARNESS, BRAN.....	1	
2	PAOZZ	5940-00-115-2684	96906	MS20659-118	.TERMINAL, LUG.....	1	
3	MOOZZ		81349	M23053/4-205-0	.INSULATION SLEEVING MAKE FROM	V	
					SLEEVING, P/N M23053/4-205-0.....		
4	MOOZZ		81349	M23053/18-210-C	.INSULATION SLEEVING MAKE FROM	V	
					SLEEVING, P/N M23053/18-210-C.....		
5	MOOZZ		81349	M23053/5-110-9	.INSULATION SLEEVING MAKE FROM	V	
					SLEEVING, P/N M23053/5-110-9.....		
6	MOOZZ		81349	M23053/18-206-C	.INSULATION SLEEVING MAKE FROM	V	
					SLEEVING, P/N M23053/18-206-C.....		
*	7	PCFZZ	5970-00-814-2878	81343	M23053/5-106-9	.INSULATION SLEEVING.....	11
	8	PAOZZ	5935-00-167-7775	96906	MS27144-1	.CONNECTOR, PLUG, ELEC.....	11
	9	MFFZZ		81349	M23053/18-208-C	.INSULATION SLEEVING MAKE FROM	V
					SLEEVING, P/N M23053/18-208-C.....		
10	PAFZZ	5970-00-082-3948	81349	M23053/5-108-9	.INSULATION SLEEVING.....	1	
11	PAFZZ	1010-01-188-3117	06090	202F221-51/164	.BOOT, DUST AND MOIST.....	1	
12	PAFZZ	5935-01-274-7037	81349	M85049/60-1W16	.ADAPTER, CABLE CLAMP.....	1	
13	PAFZZ	5935-01-239-8211	96906	MS3456W16-12S	.CONNECTOR, PLUG, ELEC.....	1	

END OF FIGURE

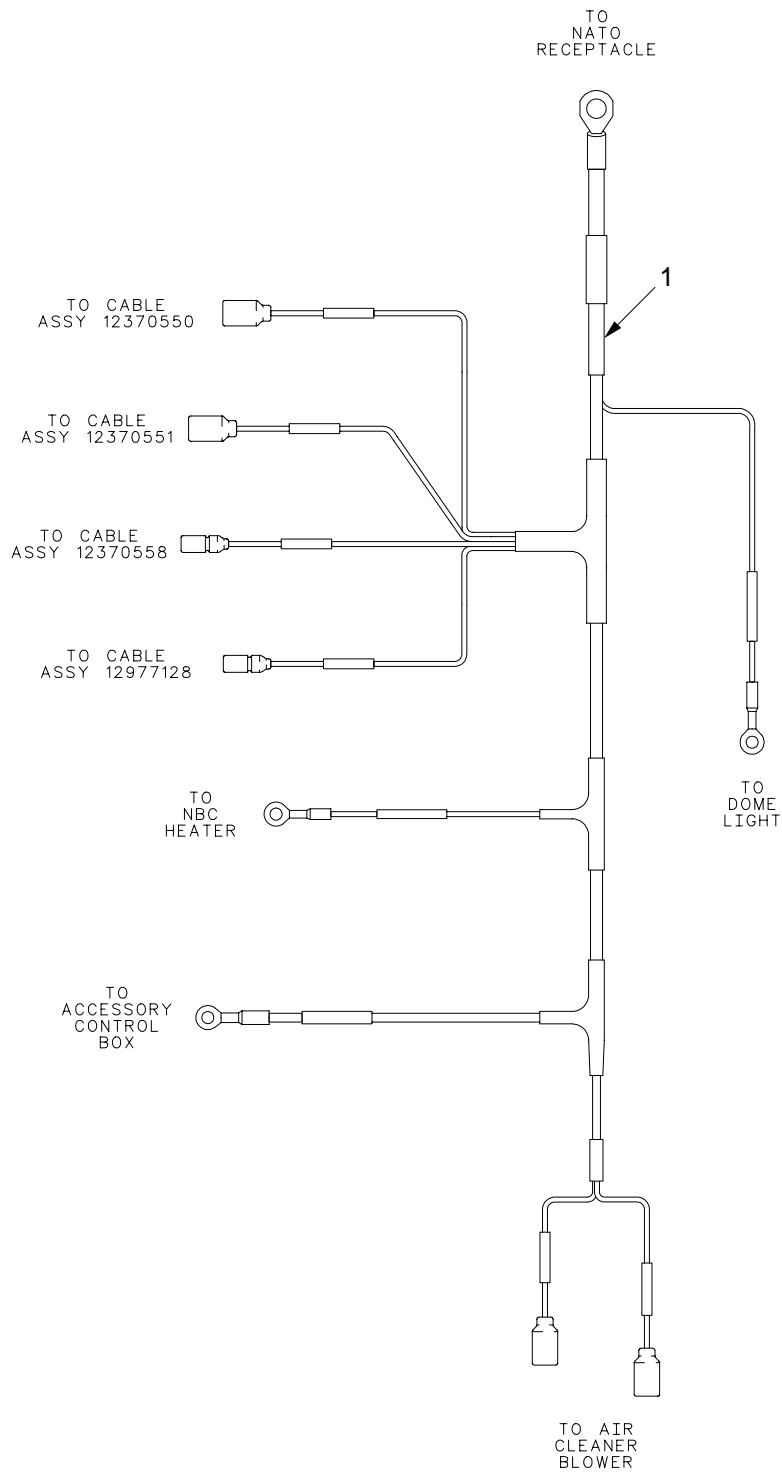

06hip163

Figure 105. Wiring Harness W125

SECTION II

TM 9-2350-314-24P-1

(1) ITEM NO	(2) SMR	(3) NSN	(4) CAGE	(5) PART NUMBER	(6) DESCRIPTION AND USABLE ON CODE (UOC)	(7) QTY
					GROUP 0613 HULL WIRING HARNESS FIGURE 105 WIRING HARNESS W125	
1	PAOZZ	6150-01-316-8829	19207	12370561	WIRING HARNESS, BRAN.....	1

END OF FIGURE

SECTION II

TM 9-2350-314-24P-1

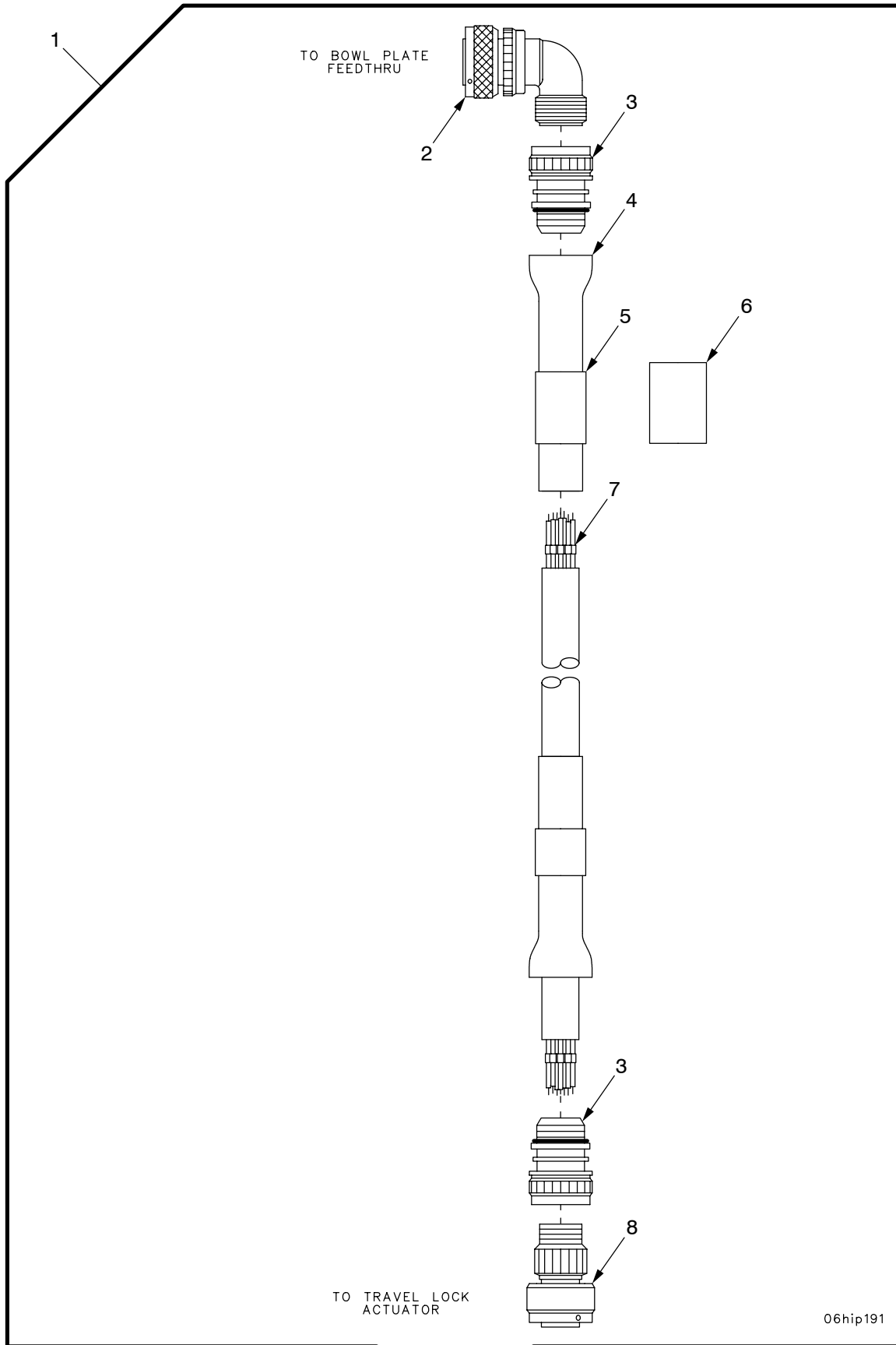

06hip191

Figure 106. Wiring Harness W126

SECTION II

TM 9-2350-314-24P-1 C03

(1) ITEM NO	(2) SMR	(3) NSN	(4) CAGE	(5) PART NUMBER	(6) DESCRIPTION AND USABLE ON CODE (UOC)	(7) QTY
					GROUP 0613 HULL WIRING HARNESS FIGURE 106 WIRING HARNESS W126	
1	PAOFF	6150-01-434-3959	19207	12370562	CABLE ASSEMBLY, SPEC.....	1
2	PAFZZ	5935-01-375-5082	19207	12370971	.CONNECTOR, PLUG, ELEC.....	1
3	PAFZZ	5935-01-327-6374	06085	12361740-1	.ADAPTER, CONNECTOR.....	2
4	PAFZZ	5970-01-328-6388	06090	202F221-51-22/16 4	.INSULATION SLEEVING.....	2
5	MFFZZ		81349	M23053/5-110-9	.INSULATION SLEEVING MAKE FROM SLEEVING, P/N M23053/5-110-9.....	2
6	MFFZZ		81349	M23053/18-210-C	.INSULATION SLEEVING MAKE FROM SLEEVING, P/N M23053/18-210-C.....	2
*	PAFZZ	5970-00-819-9569	92194	FIT221 3-32WHITE	.INSULATION SLEEVING.....	20
	PAFZZ	5935-01-346-3346	19207	12361681-2	.CONNECTOR, PLUG, ELEC.....	1

END OF FIGURE

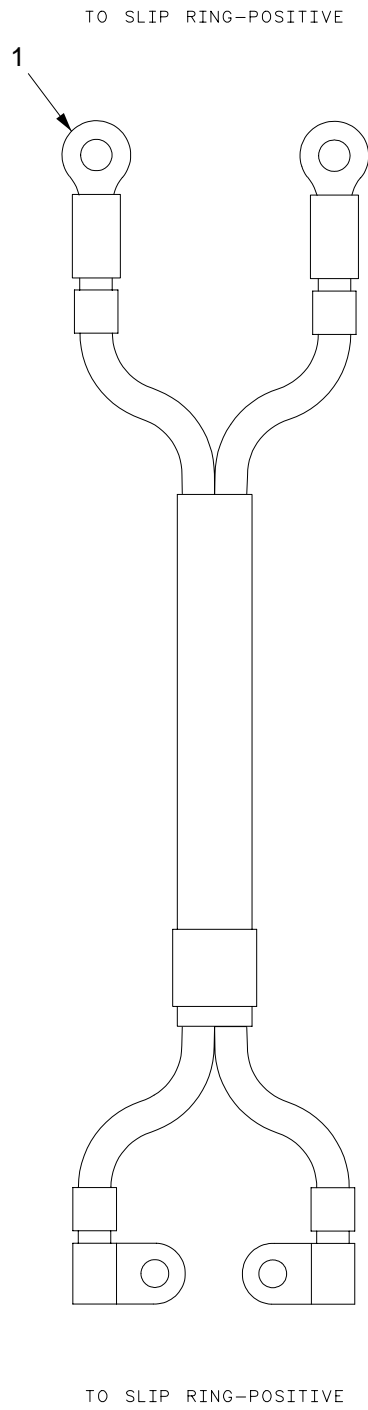

06hip175

Figure 107. Lead Assembly, Slip Ring Segment Front Positive Terminal To Slip Ring Segment Rear Positive Terminal

SECTION II

TM 9-2350-314-24P-1

(1) ITEM NO	(2) SMR	(3) NSN	(4) CAGE	(5) PART NUMBER	(6) DESCRIPTION AND USABLE ON CODE (UOC)	(7) QTY
					GROUP 0613 HULL WIRING HARNESS FIGURE 107 LEAD ASSEMBLY, SLIP RING SEGMENT FRONT POSITIVE TERMINAL TO SLIP RING SEGMENT REAR POSITIVE TERMINAL	
1	PAOZZ	6150-01-316-1245	19207	12370741	WIRING HARNESS.....	1

END OF FIGURE

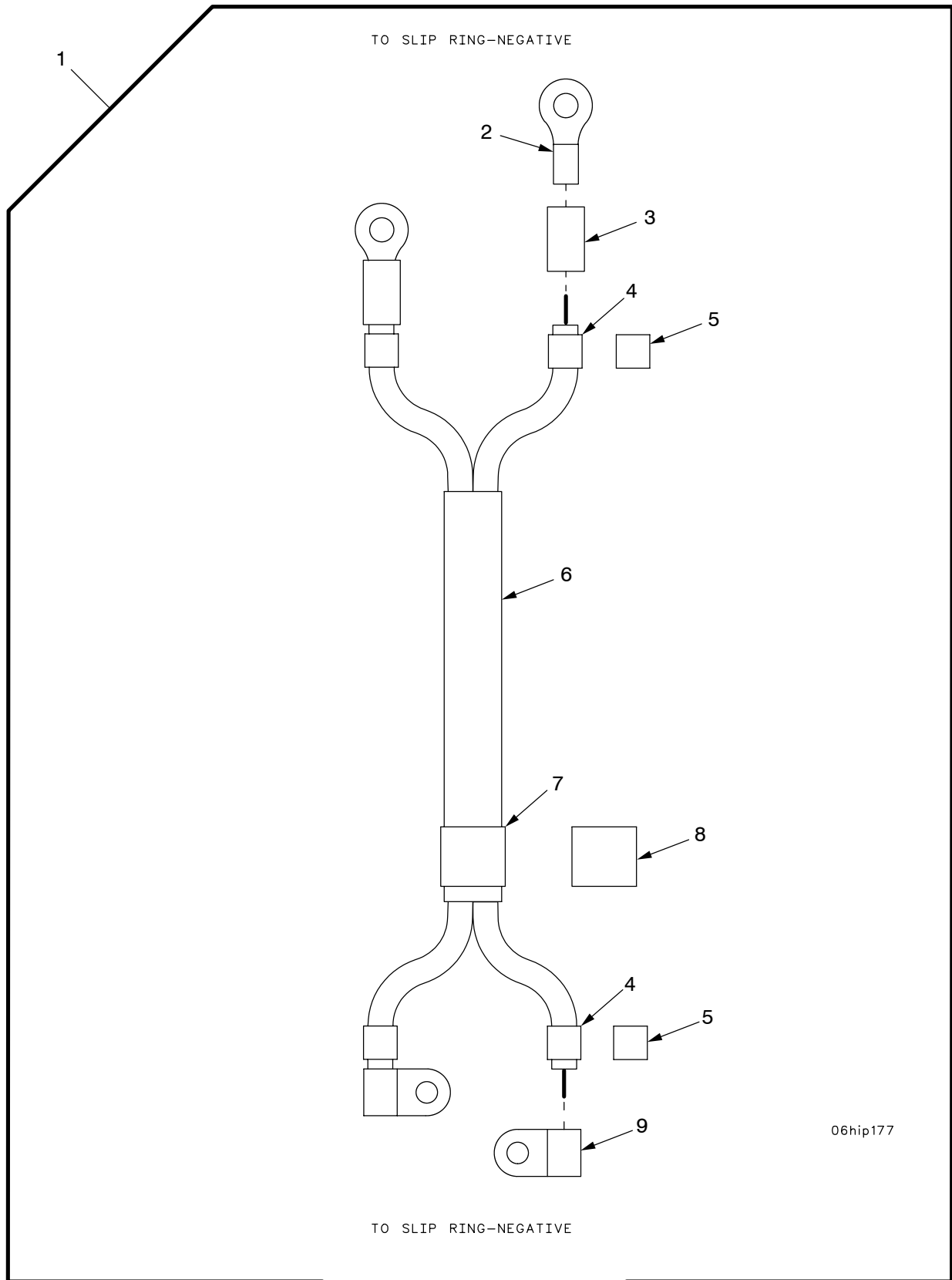

Figure 108. Lead Assembly, Slip Ring Segment Front Negative Terminal To Slip Ring Segment Rear Negative Terminal

SECTION II

TM 9-2350-314-24P-1

(1) ITEM NO	(2) SMR	(3) NSN	(4) CAGE	(5) PART NUMBER	(6) DESCRIPTION AND USABLE ON CODE (UOC)	(7) QTY
					GROUP 0613 HULL WIRING HARNESS FIGURE 108 LEAD ASSEMBLY, SLIP RING SEGMENT FRONT NEGATIVE TERMINAL TO SLIP RING SEGMENT REAR POSITIVE TERMINAL	
1	PAOOO	6150-01-316-1242	19207	12370742-1	WIRING HARNESS.....	2
2	PAOZZ	5940-00-115-2684	96906	MS20659-118	.TERMINAL,LUG.....	2
3	MOOZZ		81349	M23053/4-204-0	.INSULATION SLEEVING MAKE FROM SLEEVING, P/N M23053/4-204-0.....	V
4	MOOZZ		81349	M23053/5-109-9	.INSULATION SLEEVING MAKE FROM SLEEVING, P/N M23053/5-109-9.....	V
5	MOOZZ		81349	M23053/18-209-C	.INSULATION SLEEVING MAKE FROM SLEEVING, P/N M23053/18-209-C.....	V
6	MOOZZ		06090	RT-511-1 1/4	.INSULATION SLEEVING MAKE FROM SLEEVING, P/N RT-511-1 1/4.....	1
7	MOOZZ		81349	M23053/5-116-9	.INSULATION SLEEVING MAKE FROM SLEEVING,P/N M23053/5-116-9.....	V
8	MOOZZ		81349	M23053/5-211-C	.INSULATION SLEEVING MAKE FROM SLEEVING, P/N M23053/5-211-C.....	V
9	PAOZZ	5940-00-781-9898	96906	MS25189-130	.TERMINAL,LUG.....	2

END OF FIGURE

TO POSITIVE
BUS BAR AT
NATO RECEPTACLE

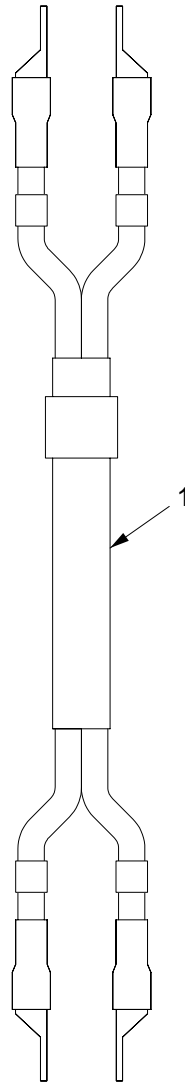

TO RIGHT
SEGMENT ASSEMBLY

06hip174

Figure 109. Lead Assembly, Right Slip Ring Segment Rear Positive Terminal To Rear Power Receptacle, Positive Bus Bar

SECTION II

TM 9-2350-314-24P-1

(1) ITEM NO	(2) SMR	(3) NSN	(4) CAGE	(5) PART NUMBER	(6) DESCRIPTION AND USABLE ON CODE (UOC)	(7) QTY
					GROUP 0613 HULL WIRING HARNESS FIGURE 109 LEAD ASSEMBLY, RIGHT SLIP RING SEGMENT REAR POSITIVE TERMINAL TO REAR POWER RECEPTACLE, POSITIVE BUS BAR	
1	PAOZZ	6150-01-316-2709	19207	12361821	WIRING HARNESS.....	1

END OF FIGURE

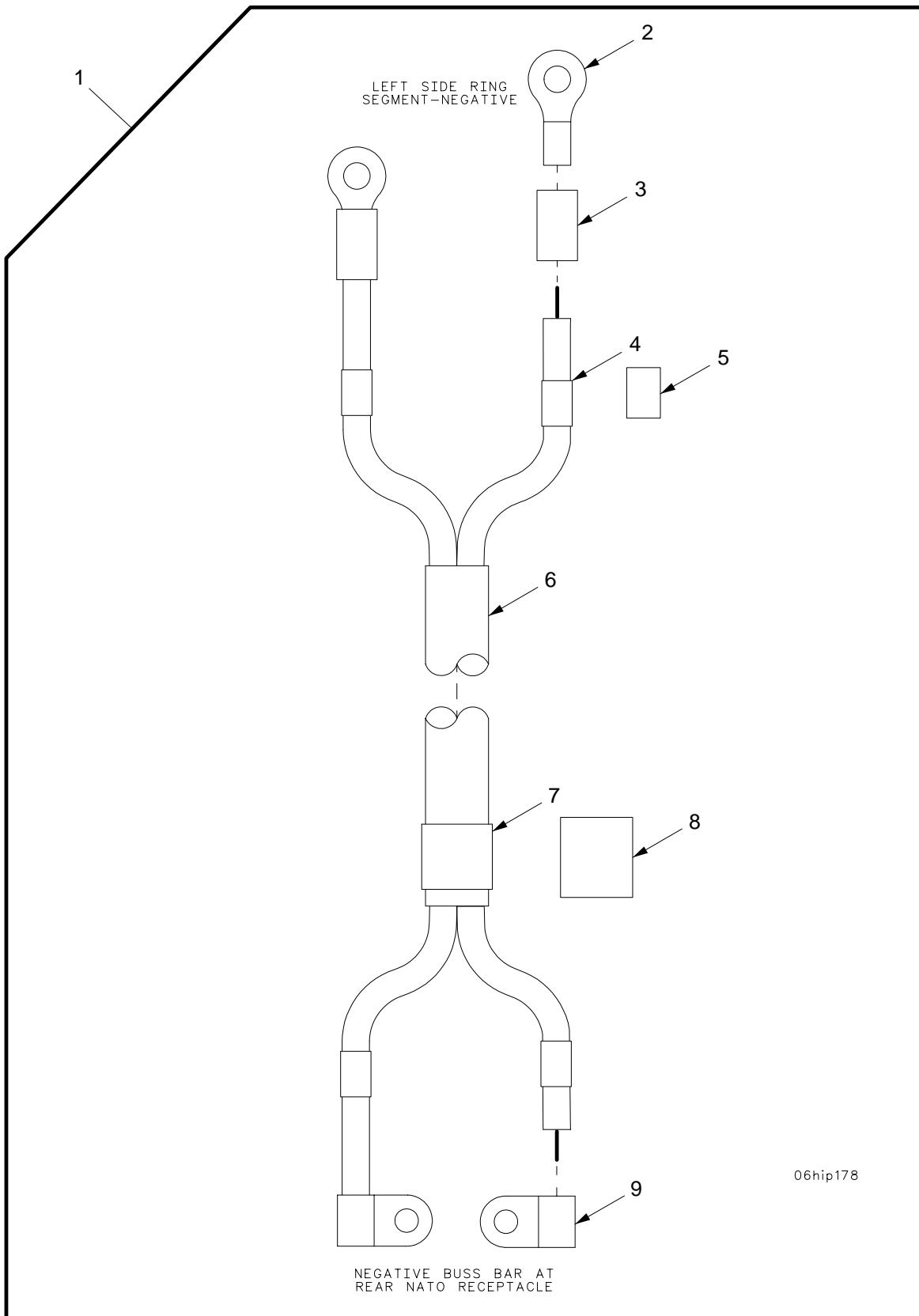

Figure 110. Lead Assembly, Left Slip Ring Segment Rear Negative Terminal To Rear Power Receptacle Negative Bus Bar

SECTION II

TM 9-2350-314-24P-1

(1) ITEM NO	(2) SMR	(3) NSN	(4) CAGE	(5) PART NUMBER	(6) DESCRIPTION AND USABLE ON CODE (UOC)	(7) QTY
					GROUP 0613 HULL WIRING HARNESS	
					FIGURE 110 LEAD ASSEMBLY, LEFT	
					SLIP RING SEGMENT REAR	
					NEGATIVE TERMINAL TO	
					REAR POWER RECEPTACLE	
					NEGATIVE BUS BAR	
1	PAOOO	6150-01-316-1244	19207	12370742-3	WIRING HARNESS.....	1
2	PAOZZ	5940-00-115-2684	96906	MS20659-118	.TERMINAL,LUG.....	2
3	MOOZZ		81349	M23053/4-204-0	.INSULATION SLEEVING MAKE FROM	V
					SLEEVING, P/N M23053/4-204-0.....	
4	MOOZZ		81349	M23053/5-109-9	.INSULATION SLEEVING MAKE FROM	V
					SLEEVING, P/N M23053/5-109-9.....	
5	MOOZZ		81349	M23053/18-209-C	.INSULATION SLEEVING MAKE FROM	V
					SLEEVING, P/N M23053/18-209-C.....	
6	MOOZZ		06090	RT-511-1 1/4	.INSULATION SLEEVING MAKE FROM	1
					SLEEVING, P/N RT-511-1 1/4.....	
7	MOOZZ		81349	M23053/5-116-9	.INSULATION SLEEVING MAKE FROM	V
					SLEEVING,P/N M23053/5-116-9.....	
8	MOOZZ		81349	M23053/5-211-C	.INSULATION SLEEVING MAKE FROM	V
					SLEEVING, P/N M23053/5-211-C.....	
9	PAOZZ	5940-00-781-9898	96906	MS25189-130	.TERMINAL,LUG.....	2

END OF FIGURE

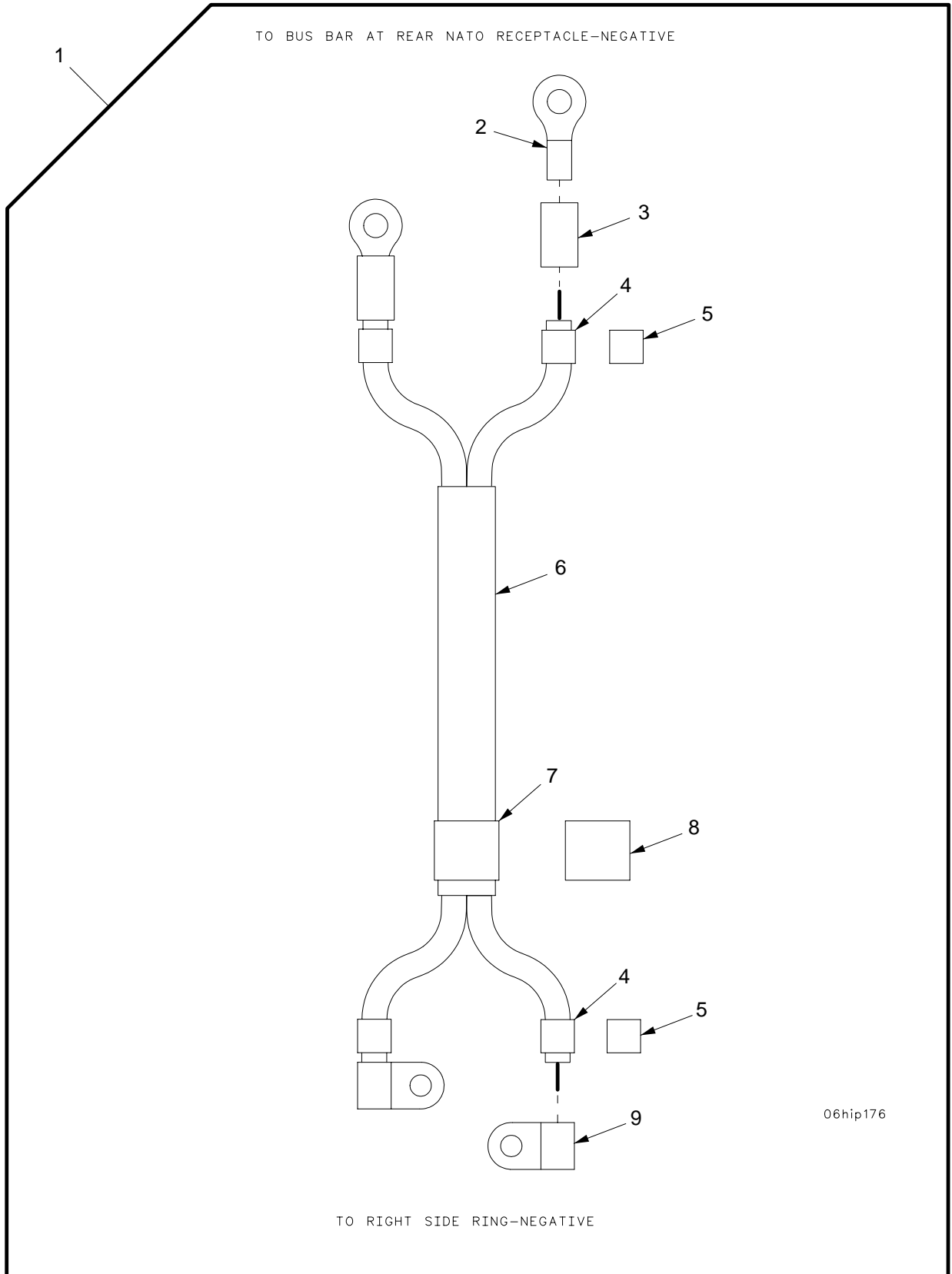

Figure 111. Lead Assembly, Right Slip Ring Segment Rear Negative Terminal To Rear Power Receptacle Negative Bus Bar

SECTION II

TM 9-2350-314-24P-1

(1) ITEM NO	(2) SMR	(3) NSN	(4) CAGE	(5) PART NUMBER	(6) DESCRIPTION AND USABLE ON CODE (UOC)	(7) QTY
					GROUP 0613 HULL WIRING HARNESS	
					FIGURE 111 LEAD ASSEMBLY, RIGHT	
					SLIP RING SEGMENT REAR	
					NEGATIVE TERMINAL TO	
					REAR POWER RECEPTACLE	
					NEGATIVE BUS BAR	
1	PAOOO	6150-01-316-1243	19207	12370742-2	WIRING HARNESS.....	1
2	PAOZZ	5940-00-115-2684	96906	MS20659-118	.TERMINAL,LUG.....	2
3	MOOZZ		81349	M23053/4-204-0	.INSULATION SLEEVING MAKE FROM	V
					SLEEVING, P/N M23053/4-204-0.....	
4	MOOZZ		81349	M23053/5-109-9	.INSULATION SLEEVING MAKE FROM	V
					SLEEVING, P/N M23053/5-109-9.....	
5	MOOZZ		81349	M23053/18-209-C	.INSULATION SLEEVING MAKE FROM	V
					SLEEVING, P/N M23053/18-209-C.....	
6	MOOZZ		06090	RT-511-1 1/4	.INSULATION SLEEVING MAKE FROM	1
					SLEEVING, P/N RT-511-1 1/4.....	
7	MOOZZ		81349	M23053/5-116-9	.INSULATION SLEEVING MAKE FROM	V
					SLEEVING,P/N M23053/5-116-9.....	
8	MOOZZ		81349	M23053/5-211-C	.INSULATION SLEEVING MAKE FROM	V
					SLEEVING, P/N M23053/5-211-C.....	
9	PAOZZ	5940-00-781-9898	96906	MS25189-130	.TERMINAL,LUG.....	2

END OF FIGURE

TO BUS BAR AT NATO RECEPTACLE-POSITIVE

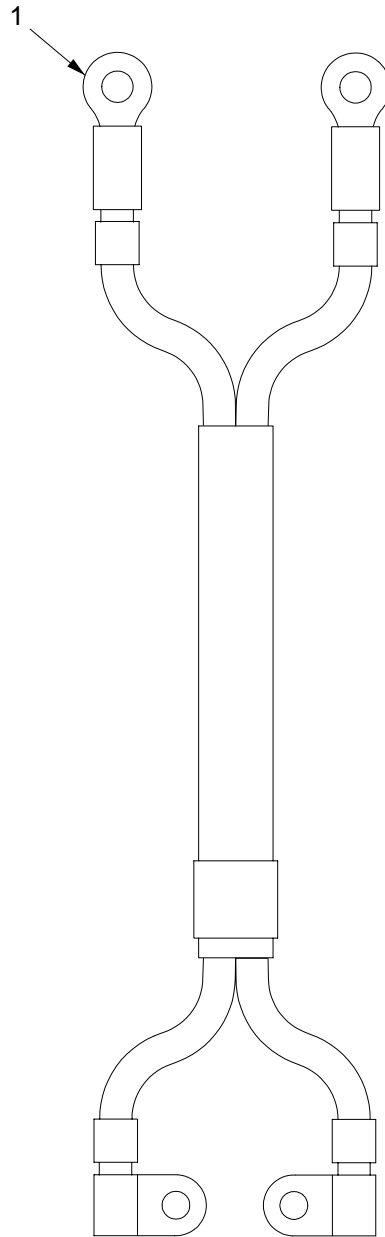

06hip179

TO LEFT SIDE RING SEGMENT-POSITIVE

Figure 112. Lead Assembly, Left Slip Ring Segment Rear Positive Terminal to Rear Power Receptable Positive Bus Bar

SECTION II

TM 9-2350-314-24P-1

(1) ITEM NO	(2) SMR	(3) NSN	(4) CAGE	(5) PART NUMBER	(6) DESCRIPTION AND USABLE ON CODE (UOC)	(7) QTY
					GROUP 0613 HULL WIRING HARNESS FIGURE 112 LEAD ASSEMBLY, LEFT SLIP RING SEGMENT REAR POSITIVE RECEPTACLE POSITIVE BUS BAR	
1	PAOZZ	6150-01-316-1246	19207	12370752	WIRING HARNESS.....	1

END OF FIGURE

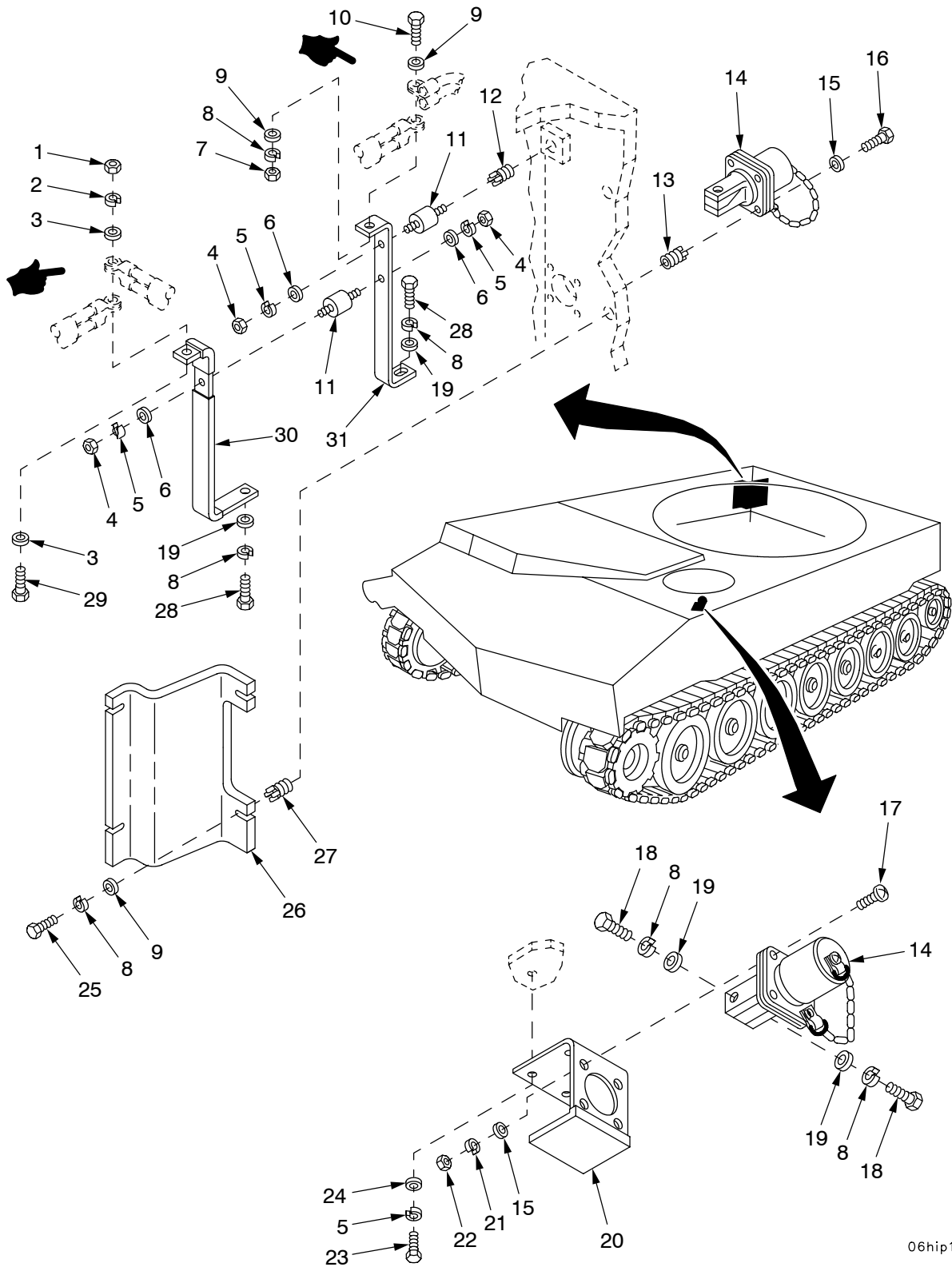

06hip125

Figure 113. Front Slave and Rear Power Receptacles and Associated Parts

(1) ITEM NO	(2) SMR	(3) NSN	(4) CAGE	(5) PART NUMBER	(6) DESCRIPTION AND USABLE ON CODE (UOC)	(7) QTY
					GROUP 0613 HULL WIRING HARNESS FIGURE 113 FRONT SLAVE AND REAR POWER RECEPTACLES AND ASSOCIATED PARTS	
1	PAOZZ	5310-00-768-0318	96906	MS51967-14	NUT, PLAIN, HEXAGON.....	1
2	PAOZZ	5310-00-584-5272	96906	MS35338-48	WASHER, LOCK.....	1
3	PAOZZ	5310-01-266-4641	96906	MS51412-9	WASHER, FLAT.....	2
4	PAOZZ	5310-00-761-6882	96906	MS51967-2	NUT, PLAIN, HEXAGON.....	3
5	PAOZZ	5310-00-582-5965	80205	MS35338-44	WASHER, LOCK.....	7
6	PAOZZ	5310-00-058-1305	19200	10910174-20	WASHER, FLAT.....	3
7	PAOZZ	5310-00-732-0558	96906	MS51967-8	NUT, PLAIN, HEXAGON.....	1
8	PAOZZ	5310-00-637-9541	80205	MS35338-46	WASHER, LOCK.....	9
9	PAOZZ	5310-00-080-6004	96906	MS27183-14	WASHER, FLAT.....	6
10	PAOZZ	5305-00-725-2317	80204	B1821BH038C150N	SCREW, CAP, HEXAGON H.....	1
11	PAOZZ	5342-01-329-7833	19207	12370519	MOUNT, RESILIENT, WEA.....	2
12	PAFZZ	5325-00-451-8982	96906	MS51831-102	INSERT, SCREW THREAD.....	1
13	PAFZZ	5325-00-216-0314	96906	MS51830-105	INSERT, SCREW THREAD.....	4
14	PAOZZ	5935-01-097-9974	19207	11674728	CONNECTOR, RECEPTACL.....	2
15	PAOZZ	5310-01-234-9416	96906	MS51412-2	WASHER, FLAT.....	4
* 16	PAOZZ	5305-00-984-6213	96906	MS35206-266	SCREW, MACHINE.....	4
17	PAOZZ	5305-00-995-3444	96906	MS35207-266	SCREW, MACHINE.....	4
18	PAOZZ	5305-00-269-3236	80204	B1821BH038F100N	SCREW, CAP, HEXAGON H.....	2
19	PAOZZ	5310-00-880-0625	19207	10941915-3	WASHER, FLAT.....	4
20	PBOZZ	5340-01-310-1196	19207	12370516	BRACKET, MOUNTING.....	1
21	PAOZZ	5310-00-045-3296	80205	MS35338-43	WASHER, LOCK.....	4
22	PAOZZ	5310-00-934-9765	96906	MS35650-304	NUT, PLAIN, HEXAGON.....	4
23	PAOZZ	5305-00-068-7837	80204	B1821BH025C063N	SCREW, CAP, HEXAGON H.....	4
24	PAOZZ	5310-01-103-6042	96906	MS51412-4	WASHER, FLAT.....	4
25	PAOZZ	5305-00-068-0510	80204	B1821BH038C100N	SCREW, CAP, HEXAGON H.....	4
26	PAOZZ	5975-01-315-4471	19207	12370530	PROTECTOR, ELECTRICA.....	1
27	PAFZZ	5325-01-066-2840	96906	MS51831-104	INSERT, SCREW THREAD PART OF KIT P/N 57K4218.....	4
28	PAOZZ	5305-00-543-4372	80204	B1821BH038C075N	SCREW, CAP, HEXAGON H.....	2
29	PAOZZ	5305-00-071-2069	80204	B1821BH050C150N	SCREW, CAP, HEXAGON H.....	1
30	PAOZZ	6150-01-328-1969	19207	12370517	BUS, CONDUCTOR.....	1
31	PAOZZ	6150-01-328-0656	19207	12370518	BUS, CONDUCTOR.....	1

END OF FIGURE

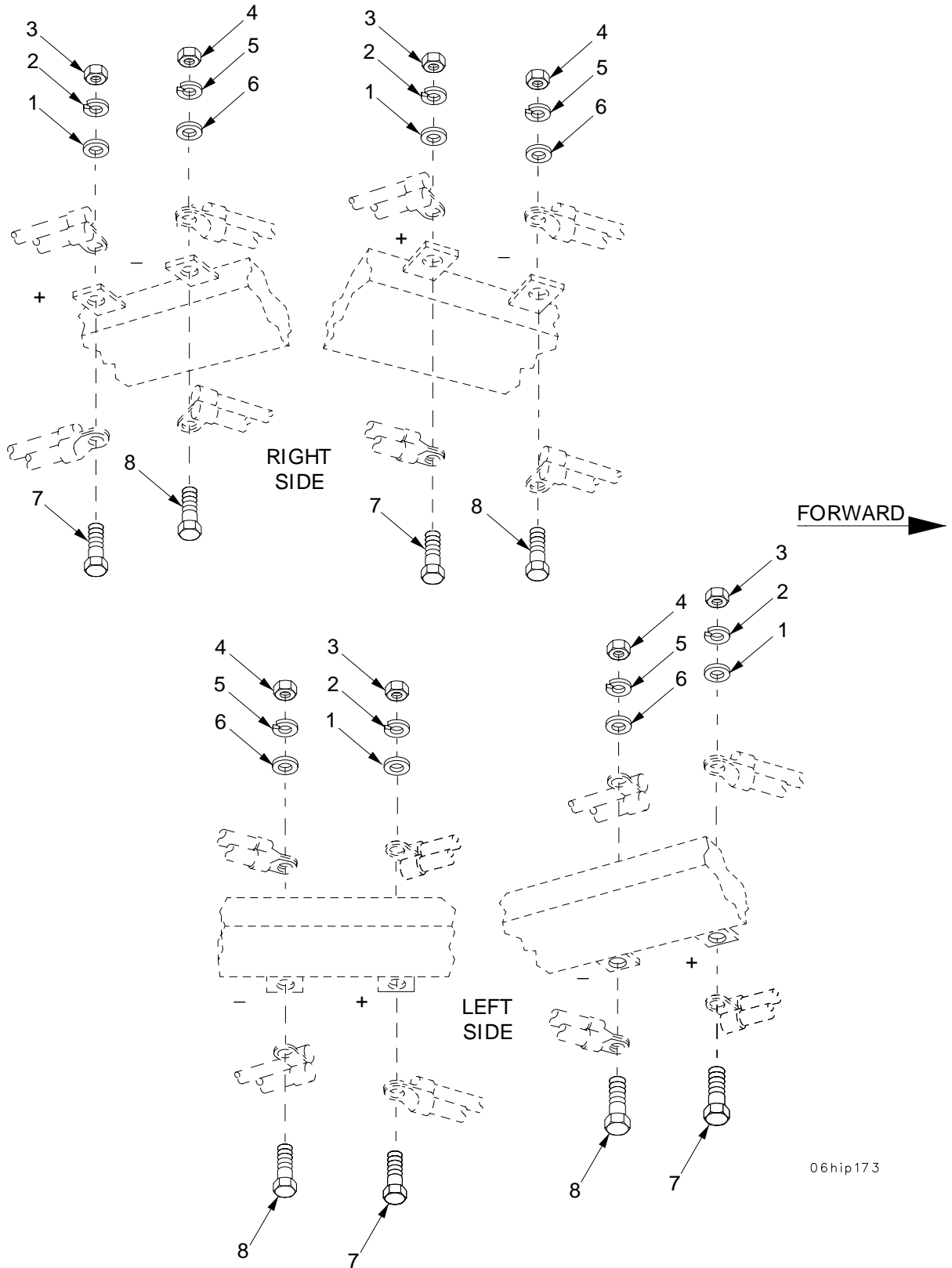

06hip173

Figure 114. Slip Ring Electrical Lead Attaching Hardware

SECTION II

TM 9-2350-314-24P-1

(1) ITEM NO	(2) SMR	(3) NSN	(4) CAGE	(5) PART NUMBER	(6) DESCRIPTION AND USABLE ON CODE (UOC)	(7) QTY
					GROUP 0613 HULL WIRING HARNESS FIGURE 114 SLIP RING ELECTRICAL LEAD ATTACHING HARDWARE	
1	PAOZZ	5310-01-266-4641	96906	MS51412-9	WASHER, FLAT.....	4
2	PAOZZ	5310-00-584-5272	96906	MS35338-48	WASHER, LOCK.....	4
3	PAOZZ	5310-00-768-0318	96906	MS51967-14	NUT, PLAIN, HEXAGON.....	4
4	PAOZZ	5310-00-732-0558	96906	MS51967-8	NUT, PLAIN, HEXAGON.....	4
5	PAOZZ	5310-00-637-9541	80205	MS35338-46	WASHER, LOCK.....	4
6	PAOZZ	5310-00-080-6004	96906	MS27183-14	WASHER, FLAT.....	4
7	PAOZZ	5305-00-071-2072	80204	B1821BH050C225N	SCREW, CAP, HEXAGON H.....	4
8	PAOZZ	5305-00-782-9489	80204	B1821BH038C200N	SCREW, CAP, HEXAGON H.....	4

END OF FIGURE

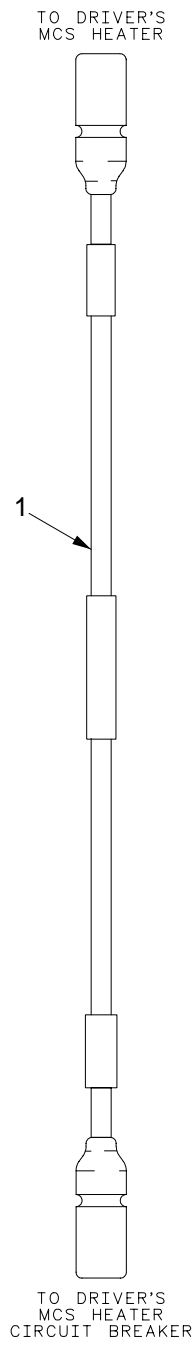

06hip153

Figure 115. Lead Assembly, Circuit Breaker to Driver's MCS Heater

SECTION II

TM 9-2350-314-24P-1

(1) ITEM NO	(2) SMR	(3) NSN	(4) CAGE	(5) PART NUMBER	(6) DESCRIPTION AND USABLE ON CODE (UOC)	(7) QTY
1	PAOZZ	6150-01-358-7396	19207	12370740	GROUP 0613 HULL WIRING HARNESS FIGURE 115 LEAD ASSEMBLY, CIRCUIT BREAKER TO DRIVER'S MCS HEATER LEAD,ELECTRICAL.....	1

END OF FIGURE

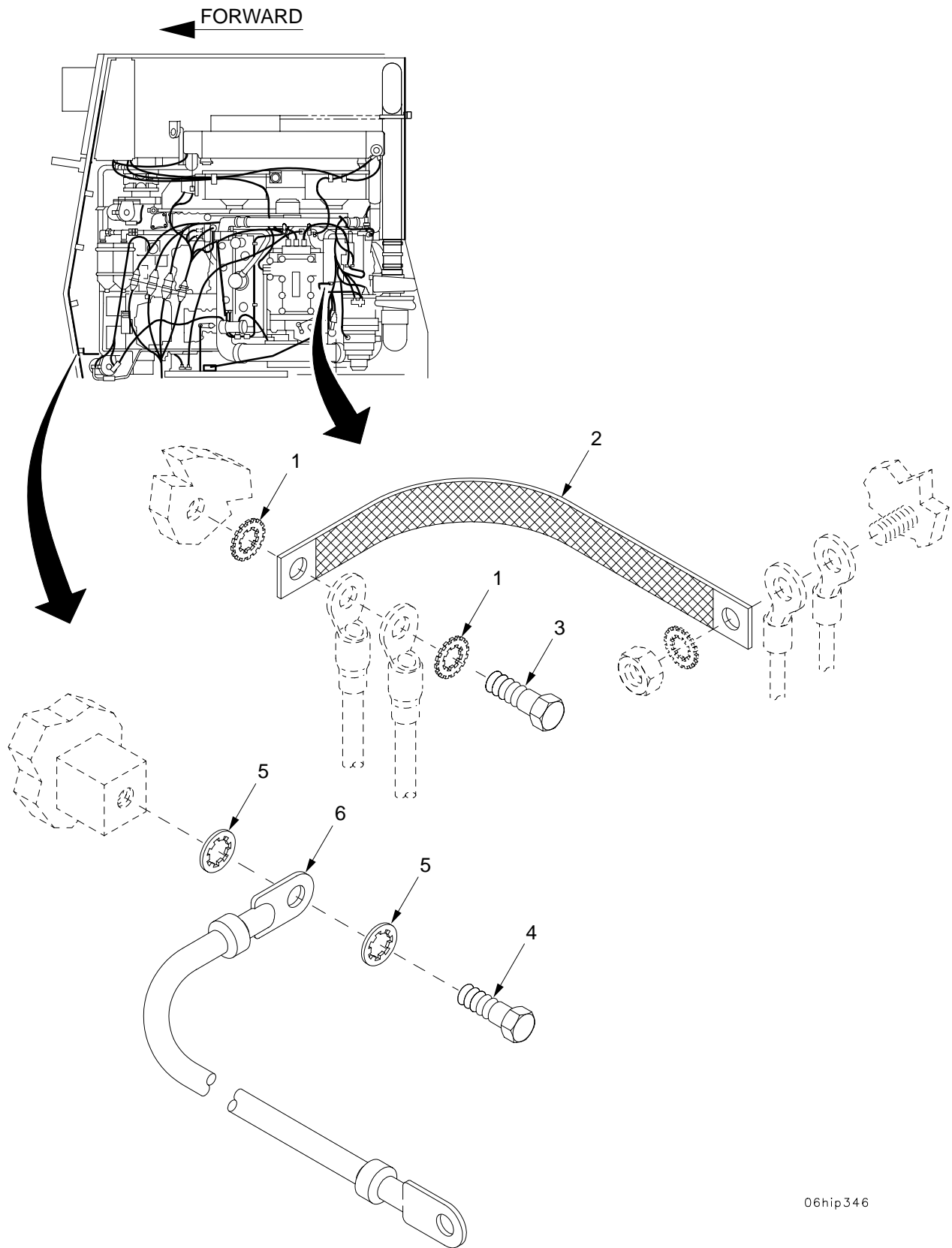

06hip346

Figure 116. Power Pack Ground Lead and Starter Ground Strap

SECTION II

TM 9-2350-314-24P-1

(1) ITEM NO	(2) SMR	(3) NSN	(4) CAGE	(5) PART NUMBER	(6) DESCRIPTION AND USABLE ON CODE (UOC)	(7) QTY
					GROUP 0613 HULL WIRING HARNESS	
					FIGURE 116 POWER PACK GROUND LEAD AND STARTER GROUND STRAP	
1	PAOZZ	5310-00-061-1258	96906	MS45904-76	WASHER, LOCK.....	2
2	PAOZZ	2920-00-518-6616	77060	5156268	LEAD, IGNITION, ENGIN.....	1
3	PAOZZ	5305-00-269-3217	96906	MS90725-67	SCREW, CAP, HEXAGON H.....	1
4	PAOZZ	5305-00-721-5492	80204	B1821BH038C063N	SCREW, CAP, HEXAGON H.....	1
5	PAOZZ	5310-00-616-7998	96906	MS35334-21	WASHER, LOCK.....	2
6	PAOZZ	5995-00-930-5152	58536	A-A-52499	LEAD, ELECTRICAL.....	1

END OF FIGURE

TO ENGINE BLOCK-GROUND

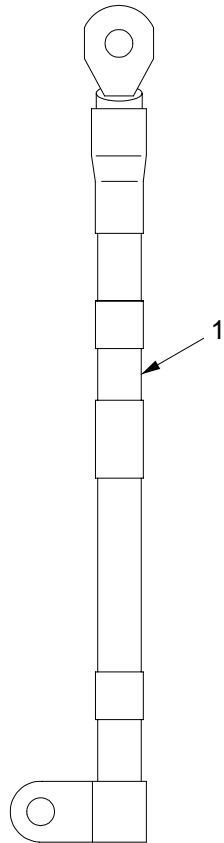

06hip344

TO GENERATOR-NEGATIVE

Figure 117. Lead Assembly, Generator to Engine Block Ground

SECTION II

TM 9-2350-314-24P-1

(1) ITEM NO	(2) SMR	(3) NSN	(4) CAGE	(5) PART NUMBER	(6) DESCRIPTION AND USABLE ON CODE (UOC)	(7) QTY
					GROUP 0613 HULL WIRING HARNESS FIGURE 117 LEAD ASSEMBLY, GENERATOR TO ENGINE BLOCK GROUND	
1	PAOZZ	6150-01-331-8711	19207	12361825-1	LEAD,ELECTRICAL.....	1

END OF FIGURE

TO ACCESSORY CONTROL BOX

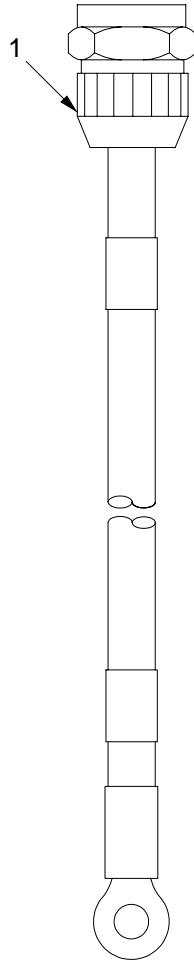

TO LEAD FILTER FAN

06hip499

Figure 118. Lead Assembly, Accessory Control Box to Lead Filter Fan

SECTION II

TM 9-2350-314-24P-1

(1) ITEM NO	(2) SMR	(3) NSN	(4) CAGE	(5) PART NUMBER	(6) DESCRIPTION AND USABLE ON CODE (UOC)	(7) QTY
					GROUP 0613 HULL WIRING HARNESS FIGURE 118 LEAD ASSEMBLY, ACCESSORY CONTROL BOX TO LEAD FILTER FAN	
1	PAOZZ	6150-01-378-1212	19207	12268576	LEAD,ELECTRICAL.....	1

END OF FIGURE

TO LEAD FILTER FAN

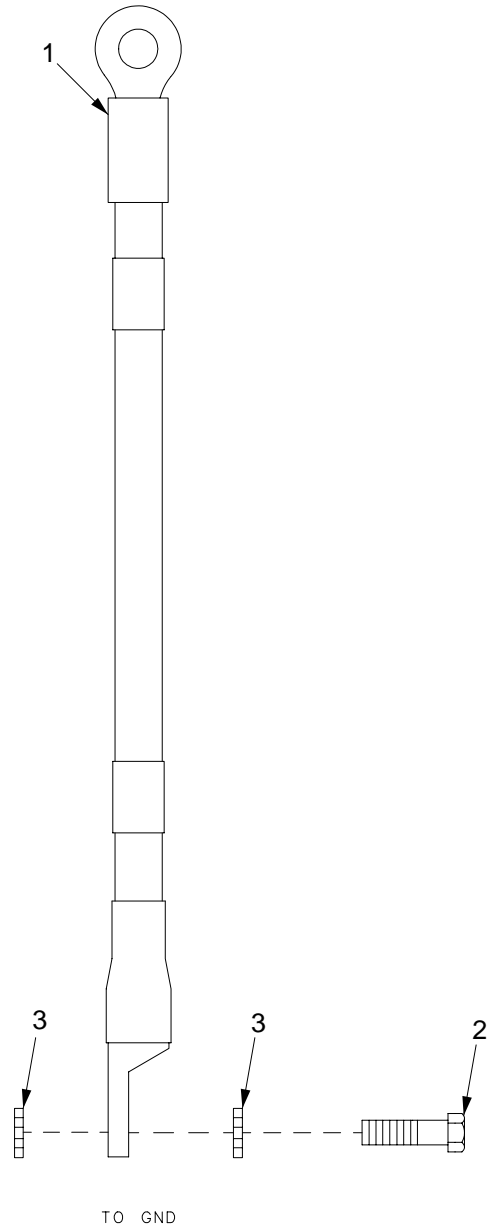

06hip500

Figure 119. Lead Assembly, Lead Filter Fan to Ground

SECTION II

TM 9-2350-314-24P-1

(1) ITEM NO	(2) SMR	(3) NSN	(4) CAGE	(5) PART NUMBER	(6) DESCRIPTION AND USABLE ON CODE (UOC)	(7) QTY
					GROUP 0613 HULL WIRING HARNESS FIGURE 119 LEAD ASSEMBLY, LEAD FILTER FAN TO GROUND	
1	PAOZZ	6150-01-434-6406	19207	12268578-2	LEAD,ELECTRICAL.....	1
2	PAOZZ	5305-00-068-0508	80204	B1821BH025C075N	SCREW,CAP,HEXAGON H.....	1
3	PAOZZ	5310-00-209-0786	96906	MS35335-33	WASHER,LOCK.....	2

END OF FIGURE

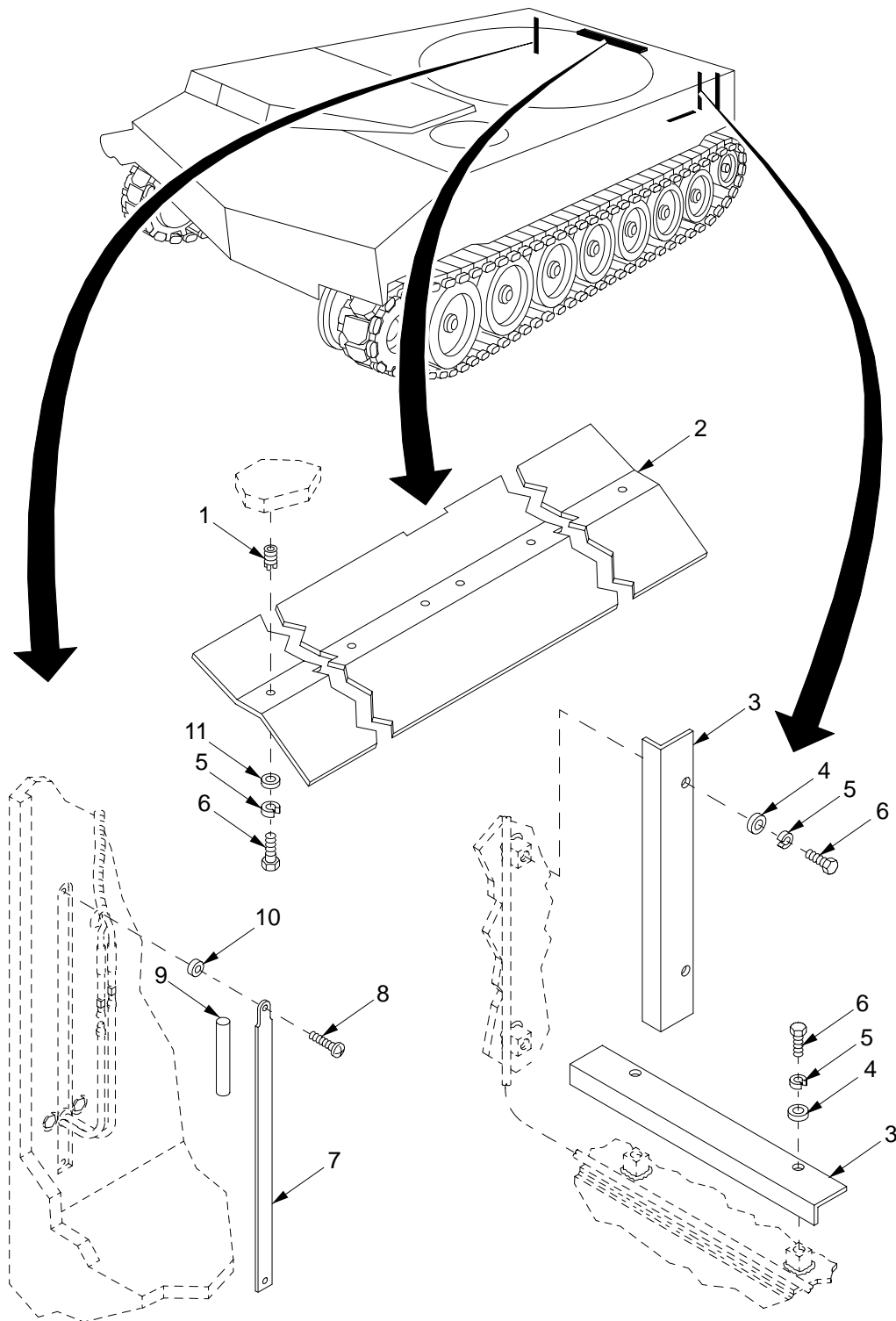

06hip129

Figure 120. Wiring Harness Access Covers and Guards

SECTION II

TM 9-2350-314-24P-1

(1) ITEM NO	(2) SMR	(3) NSN	(4) CAGE	(5) PART NUMBER	(6) DESCRIPTION AND USABLE ON CODE (UOC)	(7) QTY
					GROUP 0613 HULL WIRING HARNESS FIGURE 120 WIRING HARNESS ACCESS COVERS AND GUARDS	
1	PAFZZ	5325-00-451-8982	96906	MS51831-102	INSERT, SCREW THREAD.....	6
2	PAOZZ	5975-01-316-1141	19207	12361760	PROTECTOR, ELECTRICAL.....	1
3	XDOZZ		19207	12361883	PROTECTOR, ELECTRICAL.....	2
4	PAOZZ	5310-00-755-4866	19207	10941915-1	WASHER, FLAT.....	4
5	PAOZZ	5310-00-582-5965	80205	MS35338-44	WASHER, LOCK.....	10
6	PAOZZ	5305-00-068-7837	80204	B1821BH025C063N	SCREW, CAP, HEXAGON H.....	10
7	PAOZZ	5340-00-443-0279	19207	10936160	COVER, ACCESS.....	2
8	PAOZZ	5305-00-954-5643	96906	MS35214-56	SCREW, MACHINE.....	4
9	MOOZZ		81349	MIL-I-003190/2-2	INSULATION SLEEVING MAKE FROM SLEEVING, P/N 8034660-1442.....	5
10	PAOZZ	5365-00-485-7364	19207	10936202	SPACER, SLEEVE.....	4
11	PAOZZ	5310-01-103-6042	96906	MS51412-4	WASHER, FLAT.....	6

END OF FIGURE

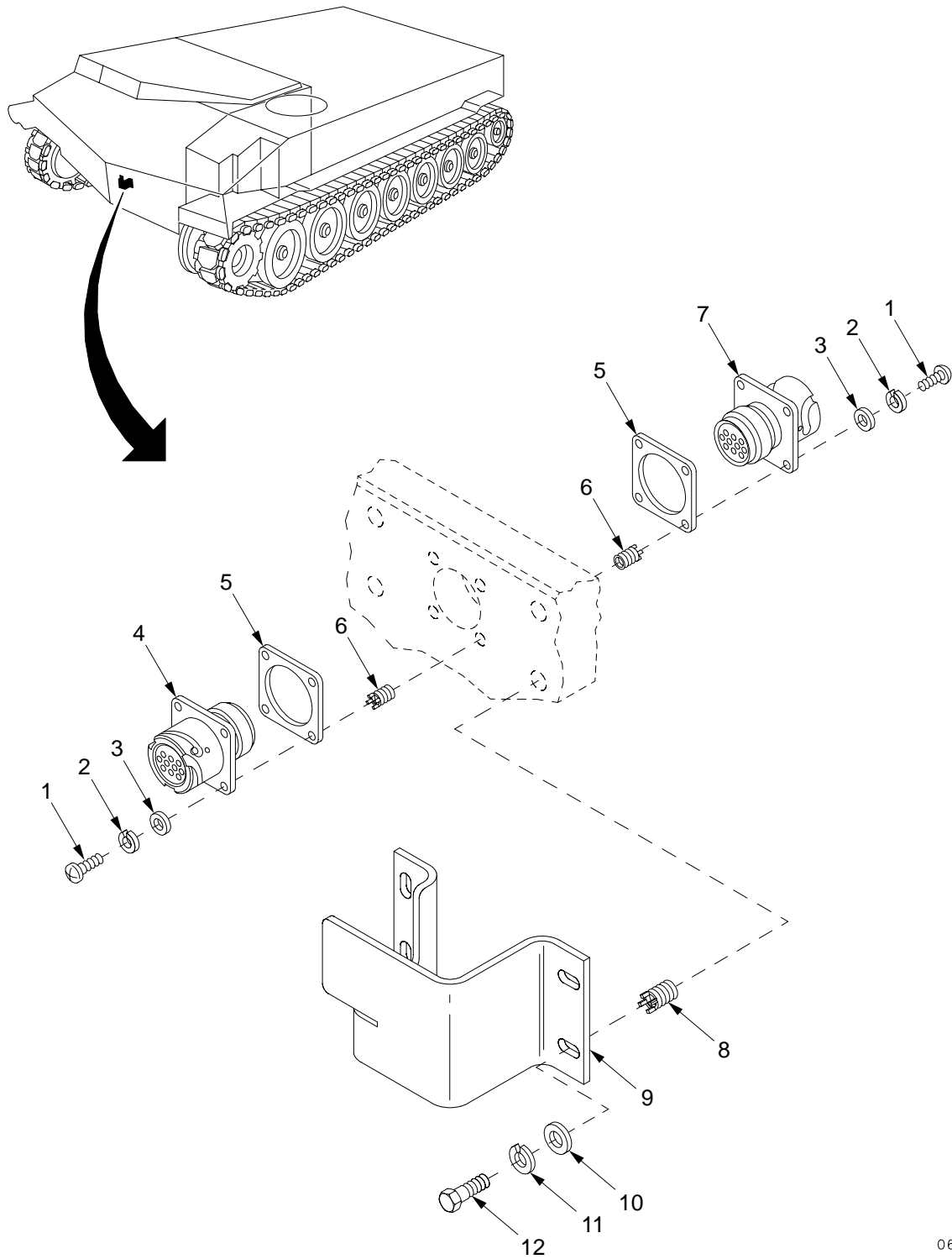

06hip127

Figure 121. Gun Tube Travel Lock Wiring Harness Connectors and Shield

SECTION II

TM 9-2350-314-24P-1

(1) ITEM NO	(2) SMR	(3) NSN	(4) CAGE	(5) PART NUMBER	(6) DESCRIPTION AND USABLE ON CODE (UOC)	(7) QTY
					GROUP 0613 HULL WIRING HARNESS FIGURE 121 GUN TUBE TRAVEL LOCK WIRING HARNESS CONNECTORS AND SHIELD	
1	PAOZZ	5305-00-889-2997	80205	MS35206-215	SCREW,MACHINE.....	8
2	PAOZZ	5310-00-543-2410	96906	MS35338-40	WASHER,LOCK.....	8
3	PAOZZ	5310-00-950-1310	96906	MS27183-4	WASHER,FLAT.....	8
4	PAOZZ	5935-01-327-7450	19207	12361706	CONNECTOR,RECEPTACL.....	1
5	PAOZZ	5999-01-354-3740	81349	M83528/004J018	SHIELDING GASKET,EL.....	2
6	PAFZZ	5325-00-442-3208	96906	MS51830-102	INSERT,SCREW THREAD.....	8
7	PAOZZ	5935-01-327-7451	19207	12361705	CONNECTOR,RECEPTACL.....	1
8	PAFZZ	5325-01-066-2840	96906	MS51831-104	INSERT,SCREW THREAD PART OF KIT P/N 57K4218.....	4
9	PAOZZ	5340-01-336-6975	19207	12370529	BRACKET,MOUNTING.....	1
10	PAOZZ	5310-00-728-9957	19200	10910174-22	WASHER,FLAT.....	4
11	PAOZZ	5310-00-637-9541	80205	MS35338-46	WASHER,LOCK.....	4
12	PAOZZ	5305-00-068-0510	80204	B1821BH038C100N	SCREW,CAP,HEXAGON H.....	4

END OF FIGURE

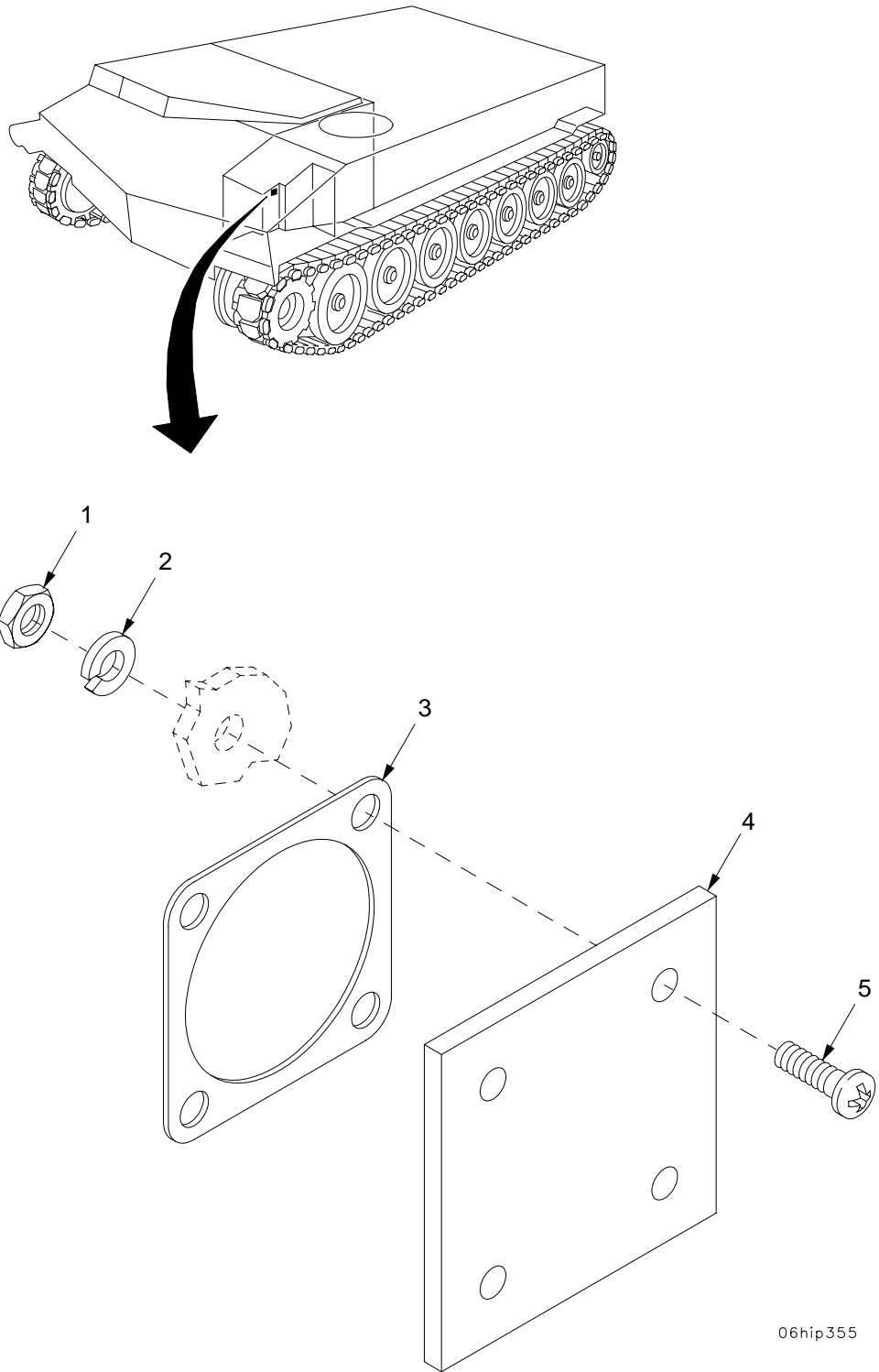

Figure 122. Battery Compartment Electrical Connector Access Port Cover and Gasket

SECTION II

TM 9-2350-314-24P-1

(1) ITEM NO	(2) SMR	(3) NSN	(4) CAGE	(5) PART NUMBER	(6) DESCRIPTION AND USABLE ON CODE (UOC)	(7) QTY
					GROUP 0613 HULL WIRING HARNESS FIGURE 122 BATTERY COMPARTMENT ELECTRICAL CONNECTOR ACCESS PORT COVER AND GASKET	
1	PAOZZ	5310-00-934-9757	96906	MS35649-282	NUT, PLAIN, HEXAGON.....	4
2	PAOZZ	5310-00-045-3299	96906	MS35338-42	WASHER, LOCK.....	4
3	PAOZZ	5330-00-836-4356	96906	MS51007-8	GASKET.....	1
4	PAOZZ	5340-01-091-4641	19207	10922754	COVER, ACCESS.....	1
5	PAOZZ	5305-00-984-6195	96906	MS35206-247	SCREW, MACHINE.....	4

END OF FIGURE

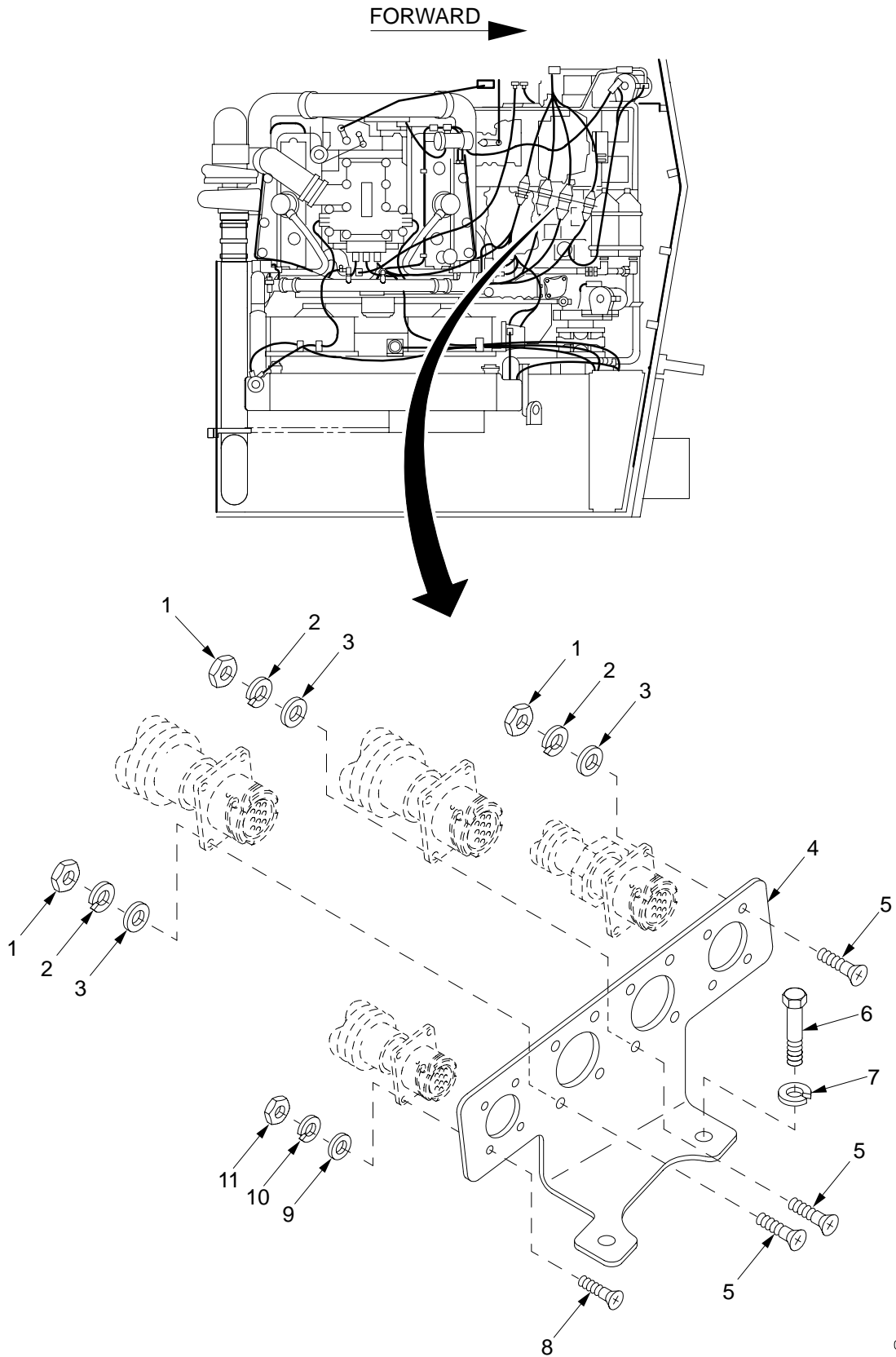

06hip145

Figure 123. Engine Wiring Harness Mounting Bracket

SECTION II

TM 9-2350-314-24P-1

(1) ITEM NO	(2) SMR	(3) NSN	(4) CAGE	(5) PART NUMBER	(6) DESCRIPTION AND USABLE ON CODE (UOC)	(7) QTY
					GROUP 0613 HULL WIRING HARNESS	
					FIGURE 123 ENGINE WIRING HARNESS	
					MOUNTING BRACKET	
1	PAOZZ	5310-00-934-9757	96906	MS35649-282	NUT, PLAIN, HEXAGON.....	12
2	PAOZZ	5310-00-045-3299	96906	MS35338-42	WASHER, LOCK.....	12
3	PAOZZ	5310-00-809-8544	96906	MS27183-7	WASHER, FLAT.....	12
4	PAOZZ	5340-01-310-1199	19207	12361822	BRACKET, MOUNTING.....	1
5	PAOZZ	5305-00-958-5477	80205	MS35190-254	SCREW, MACHINE.....	12
6	PAOZZ	5305-00-017-9851	96906	MS35295-70	SCREW, CAP, HEXAGON H.....	2
7	PAOZZ	5310-00-637-9541	80205	MS35338-46	WASHER, LOCK.....	2
8	PAOZZ	5305-00-059-4553	80205	MS35190-238	SCREW, MACHINE.....	4
9	PAOZZ	5310-00-983-8483	96906	MS27183-5	WASHER, FLAT.....	4
10	PAOZZ	5310-00-045-4007	96906	MS35338-41	WASHER, LOCK.....	4
11	PAOZZ	5310-00-934-9747	96906	MS35649-262	NUT, PLAIN, HEXAGON.....	4

END OF FIGURE

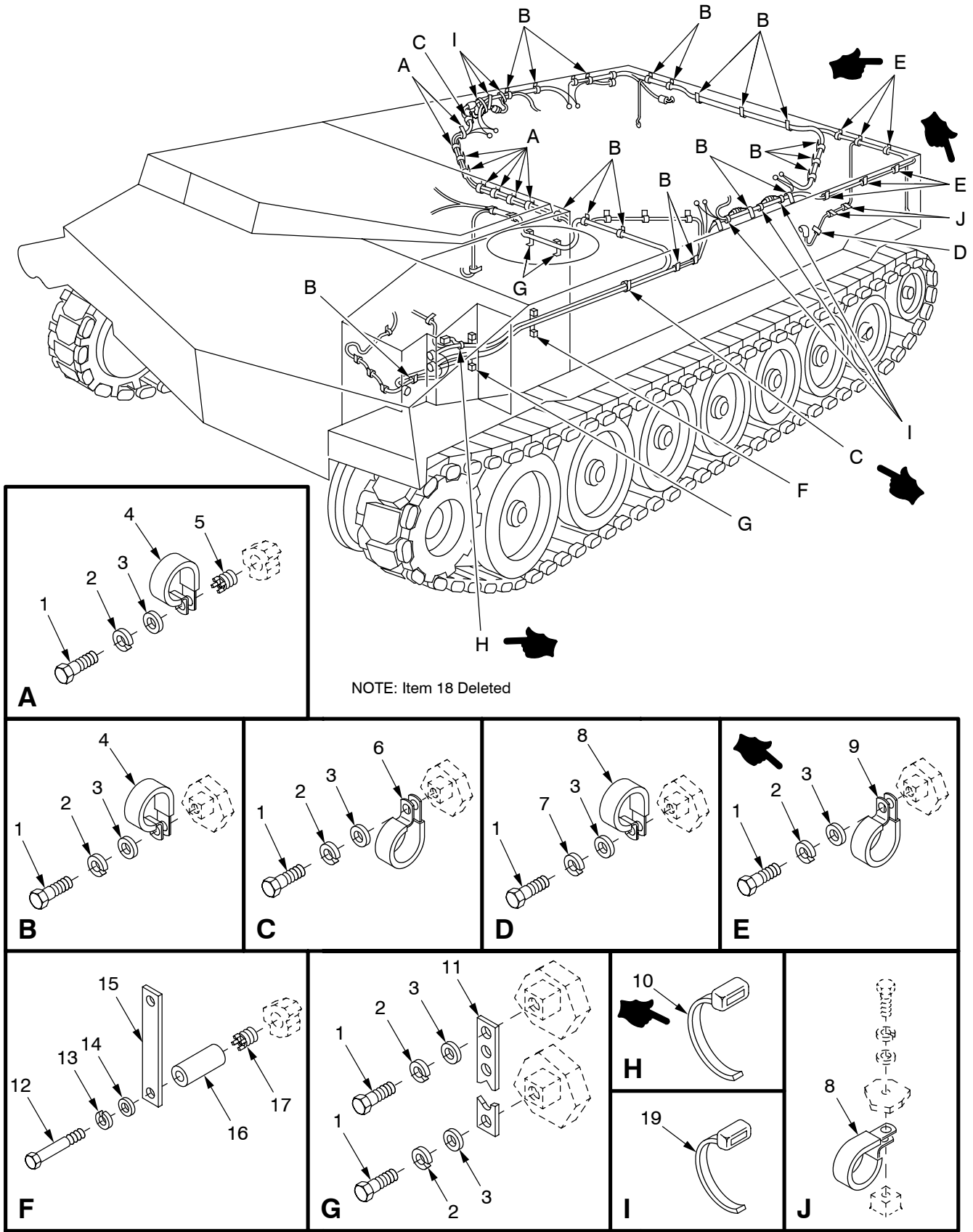

06hip132a

Figure 124. Wiring Harness Clamps, Straps, and Mounting Hardware

SECTION II

TM 9-2350-314-24P-1

(1) ITEM NO	(2) SMR	(3) NSN	(4) CAGE	(5) PART NUMBER	(6) DESCRIPTION AND USABLE ON CODE (UOC)	(7) QTY
					GROUP 0613 HULL WIRING HARNESS FIGURE 124 WIRING HARNESS CLAMPS, STRAPS, AND MOUNTING HARDWARE	
1	PAOZZ	5305-00-068-7837	80204	B1821BH025C063N	SCREW,CAP,HEXAGON H.....	43
2	PAOZZ	5310-00-274-8715	96906	MS35338-63	WASHER,LOCK.....	42
3	PAOZZ	5310-01-103-6042	96906	MS51412-4	WASHER,FLAT.....	43
4	PAOZZ	5340-00-740-7393	19207	7407393	CLAMP,LOOP.....	28
5	PAFZZ	5325-00-451-8982	96906	MS51831-102	INSERT,SCREW THREAD.....	8
6	PAOZZ	5340-00-088-6655	96906	MS21333-101	CLAMP,LOOP.....	2
7	PAOZZ	5310-00-582-5965	80205	MS35338-44	WASHER,LOCK.....	1
8	PAOZZ	5340-00-809-1490	96906	MS21333-98	CLAMP,LOOP.....	3
9	PAOZZ	5340-00-984-8540	96906	MS21333-102	CLAMP,LOOP.....	6
10	PAOZZ	5975-01-048-2922	81343	AS33671-6-0	STRAP,TIEDOWN,ELECT.....	1
11	MOOZZ		19207	8724501AR	STRAP,TIEDOWN MAKE FROM STRAP, P/N 10905840.....	V
12	PAOZZ	5305-00-781-3928	80204	B1821BH038C400N	SCREW,CAP,HEXAGON H.....	2
13	PAOZZ	5310-00-637-9541	80205	MS35338-46	WASHER,LOCK.....	2
14	PAOZZ	5310-00-080-6004	96906	MS27183-14	WASHER,FLAT.....	2
15	PAOZZ	6150-01-327-1330	19207	12370696	BUS,CONDUCTOR.....	1
16	PAOZZ	5365-01-314-2840	19207	12370526	SPACER,SLEEVE.....	2
17	PAFZZ	5325-01-066-2840	96906	MS51831-104	INSERT,SCREW THREAD PART OF KIT P/N 57K4218.....	2
18	DELETED					
19	PAOZZ	5975-00-899-4606	81343	SAE-AS33671-2-0	STRAP,TIEDOWN,ELECT.....	6

END OF FIGURE

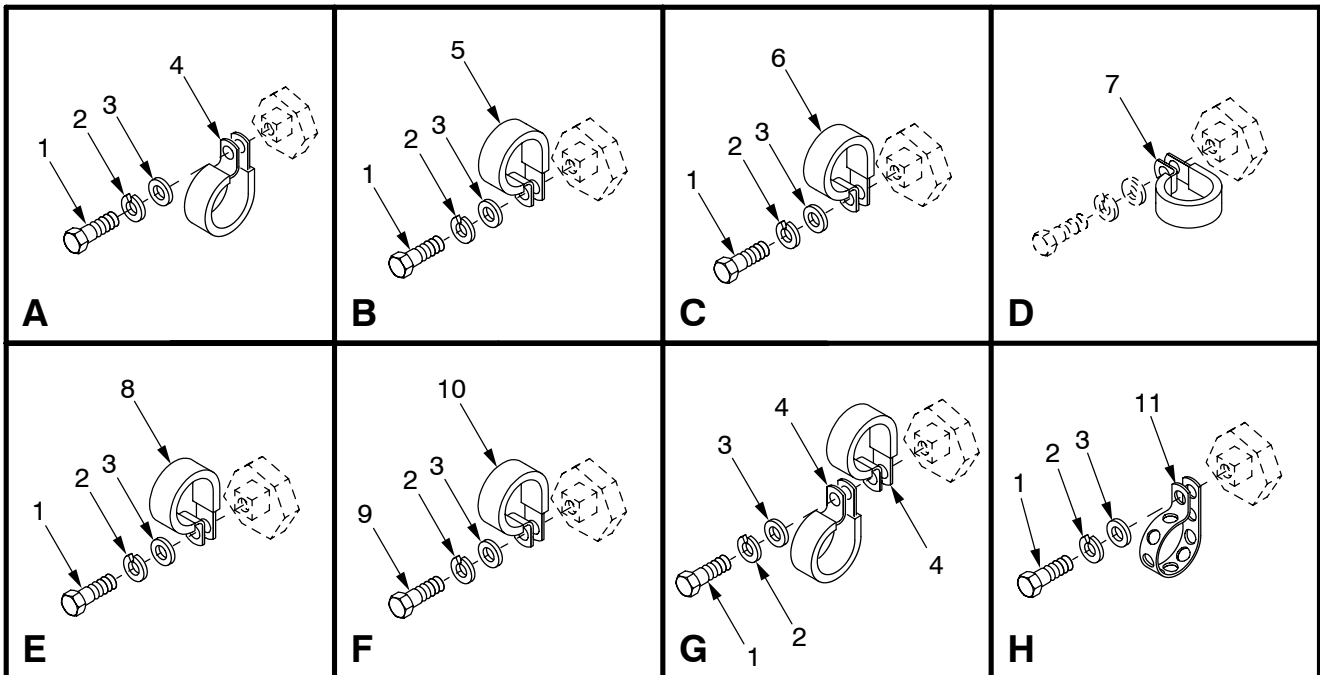
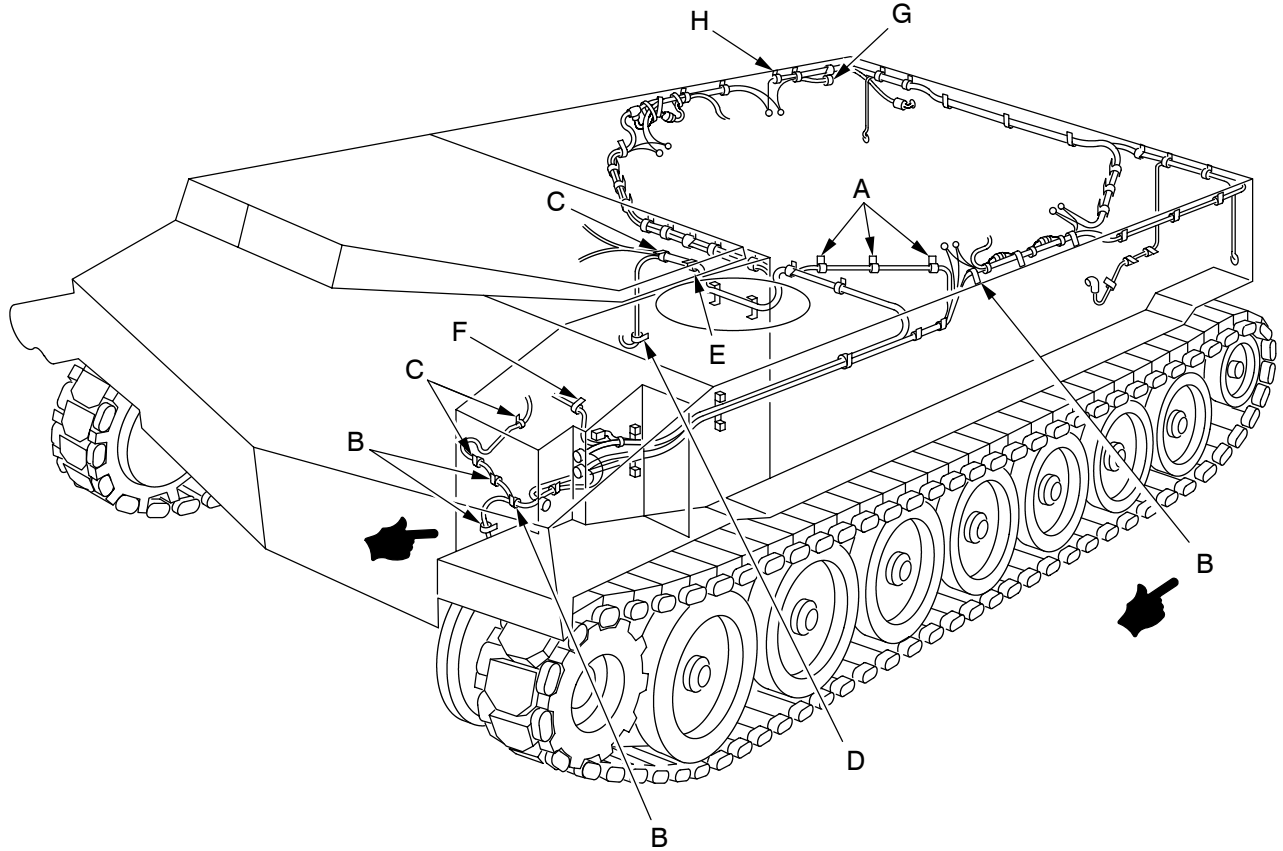

06hip132b

Figure 125. Wiring Harness Clamps, Straps, and Mounting Hardware (Continued)

SECTION II

TM 9-2350-314-24P-1

(1) ITEM NO	(2) SMR	(3) NSN	(4) CAGE	(5) PART NUMBER	(6) DESCRIPTION AND USABLE ON CODE (UOC)	(7) QTY
					GROUP 0613 HULL WIRING HARNESS FIGURE 125 WIRING HARNESS CLAMPS, STRAPS, AND MOUNTING HARDWARE (CONTINUED)	
1	PAOZZ	5305-00-068-7837	80204	B1821BH025C063N	SCREW,CAP,HEXAGON H.....	13
2	PAOZZ	5310-00-274-8715	96906	MS35338-63	WASHER,LOCK.....	14
3	PAOZZ	5310-01-103-6042	96906	MS51412-4	WASHER,FLAT.....	14
4	PAOZZ	5340-00-809-1500	96906	MS21333-107	CLAMP,LOOP.....	3
5	PAOZZ	5340-00-809-1494	96906	MS21333-105	CLAMP,LOOP.....	4
6	PAOZZ	5340-00-854-6729	96906	MS21333-103	CLAMP,LOOP.....	3
7	PAOZZ	5340-00-984-8540	96906	MS21333-102	CLAMP,LOOP.....	1
8	PAOZZ	5340-00-088-1254	96906	MS21333-104	CLAMP,LOOP.....	1
9	PAOZZ	5305-00-068-0508	80204	B1821BH025C075N	SCREW,CAP,HEXAGON H.....	1
10	PAOZZ	5340-00-080-9853	96906	MS21333-97	CLAMP,LOOP.....	1
11	MOOZZ		19207	8724501AR	STRAP,TIEDOWN MAKE FROM STRAP, P/N 10905840.....	V

END OF FIGURE

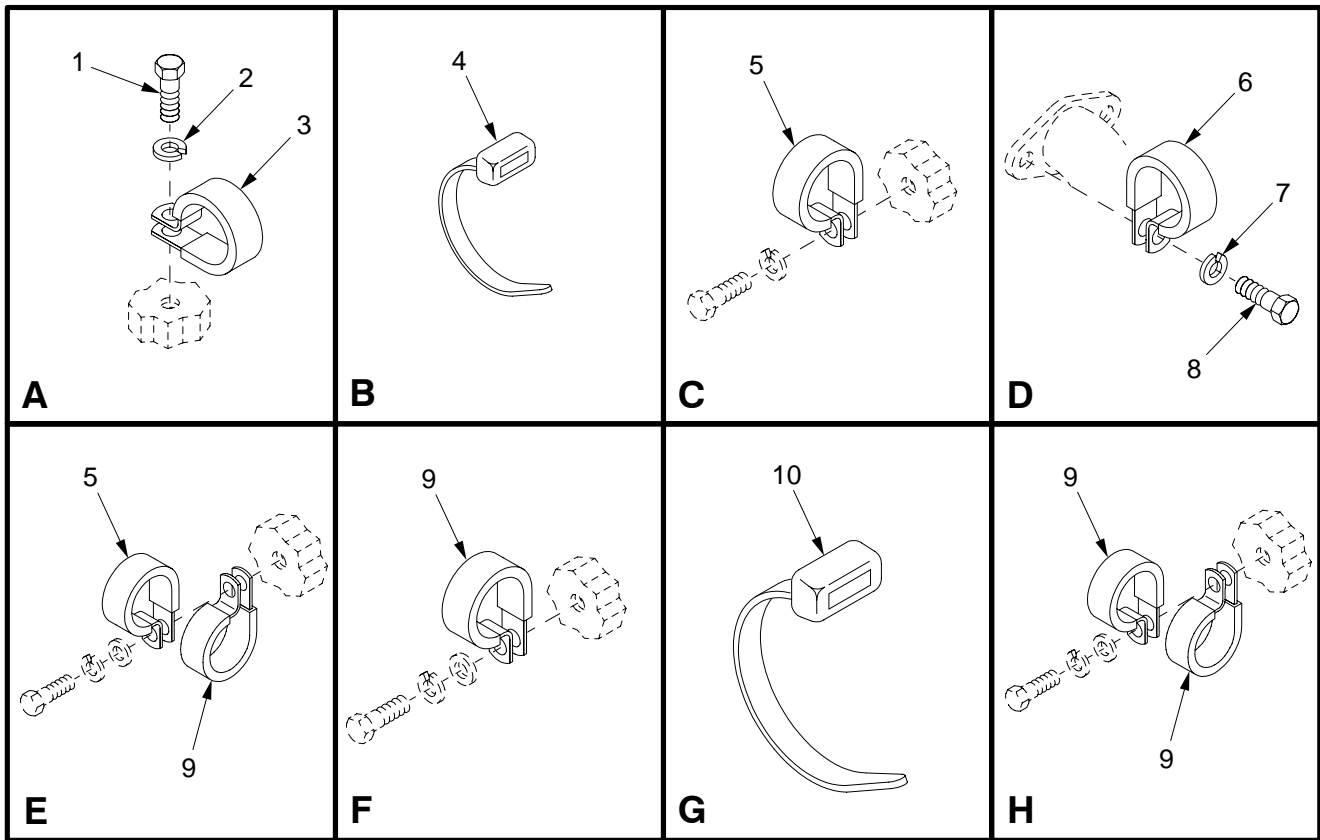
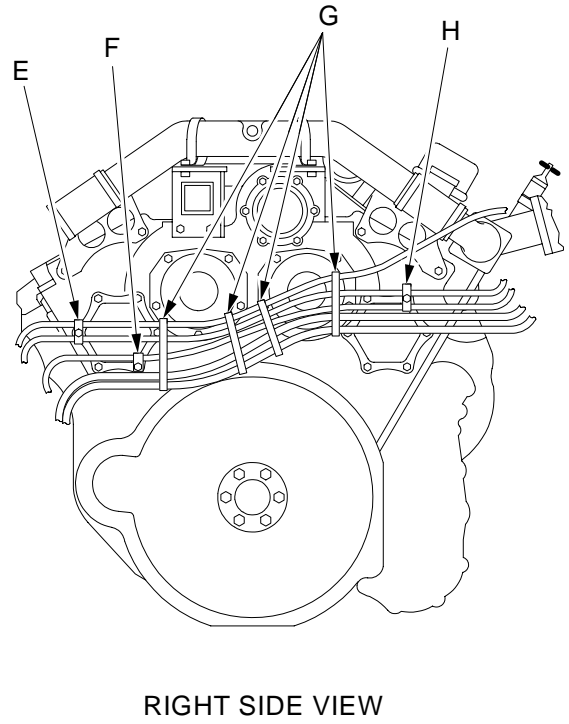
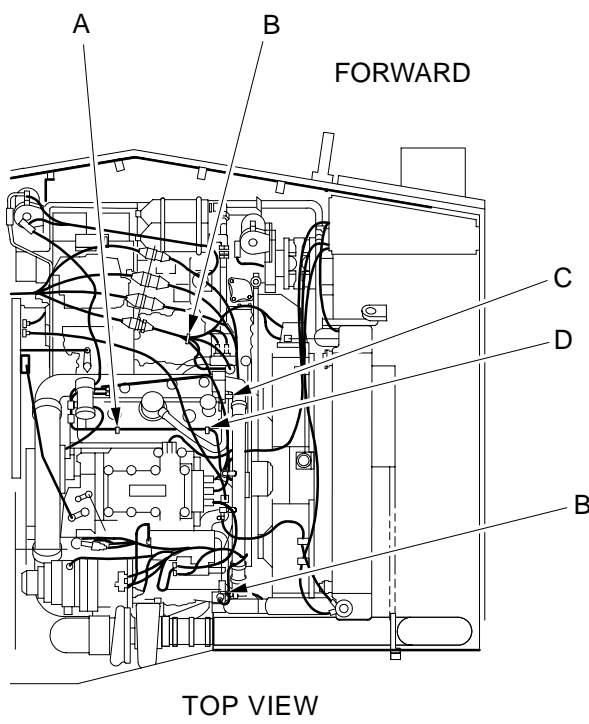

Figure 126. Wiring Harness Clamps, Straps, and Mounting Hardware (Continued)

SECTION II

TM 9-2350-314-24P-1

(1) ITEM NO	(2) SMR	(3) NSN	(4) CAGE	(5) PART NUMBER	(6) DESCRIPTION AND USABLE ON CODE (UOC)	(7) QTY
					GROUP 0613 HULL WIRING HARNESS FIGURE 126 WIRING HARNESS CLAMPS, STRAPS AND MOUNTING HARDWARE (CONTINUED)	
1	PAOZZ	5305-00-269-3234	80204	B1821BH038F075N	SCREW,CAP,HEXAGON H.....	1
2	PAOZZ	5310-00-637-9541	80205	MS35338-46	WASHER,LOCK.....	1
3	PAOZZ	5340-00-989-1771	96906	MS21333-123	CLAMP,LOOP.....	1
4	PAOZZ	5975-00-074-2072	96906	MS3367-1-9	STRAP,TIEDOWN,ELECT.....	2
5	PAOZZ	5340-00-945-3431	19207	7727299	CLAMP,LOOP.....	2
6	PAOZZ	5340-00-984-8540	96906	MS21333-102	CLAMP,LOOP.....	1
7	PAOZZ	5310-00-003-4094	01276	210104-8S	WASHER,LOCK.....	1
8	PAOZZ	5305-00-068-0508	80204	B1821BH025C075N	SCREW,CAP,HEXAGON H.....	1
9	PAOZZ	5340-00-833-8476	96906	MS21333-122	CLAMP,LOOP.....	4
10	PAOZZ	5975-01-048-2922	96906	MS3367-6-0	STRAP,TIEDOWN,ELECT.....	4

END OF FIGURE

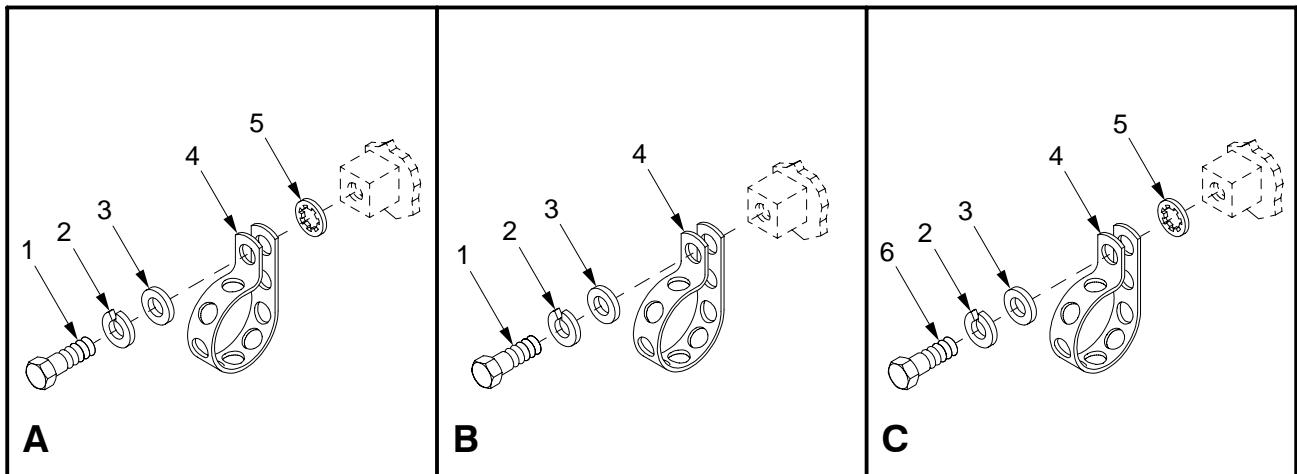
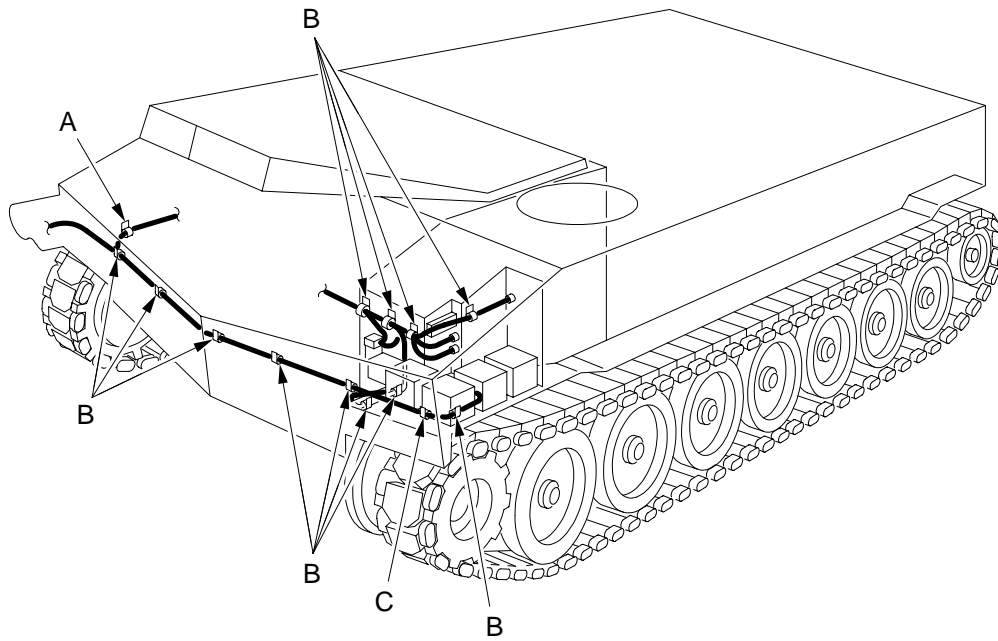

06hip354

Figure 127. Wiring Harness Clamps, Straps, and Mounting Hardware (Continued)

SECTION II

TM 9-2350-314-24P-1

(1) ITEM NO	(2) SMR	(3) NSN	(4) CAGE	(5) PART NUMBER	(6) DESCRIPTION AND USABLE ON CODE (UOC)	(7) QTY
					GROUP 0613 HULL WIRING HARNESS FIGURE 127 WIRING HARNESS CLAMPS, STRAPS, AND MOUNTING HARDWARE (CONTINUE)	
1	PAOZZ	5305-00-068-7837	80204	B1821BH025C063N	SCREW,CAP,HEXAGON H.....	13
2	PAOZZ	5310-00-274-8715	96906	MS35338-63	WASHER,LOCK.....	14
3	PAOZZ	5310-01-103-6042	96906	MS51412-4	WASHER,FLAT.....	14
4	MOOZZ		19207	8724501AR	STRAP,TIEDOWN MAKE FROM STRAP, P/N 10905840.....	V
5	PAOZZ	5310-00-821-6269	96906	MS35334-19	WASHER,LOCK.....	2
6	PAOZZ	5305-00-068-0508	80204	B1821BH025C075N	SCREW,CAP,HEXAGON H.....	1

END OF FIGURE

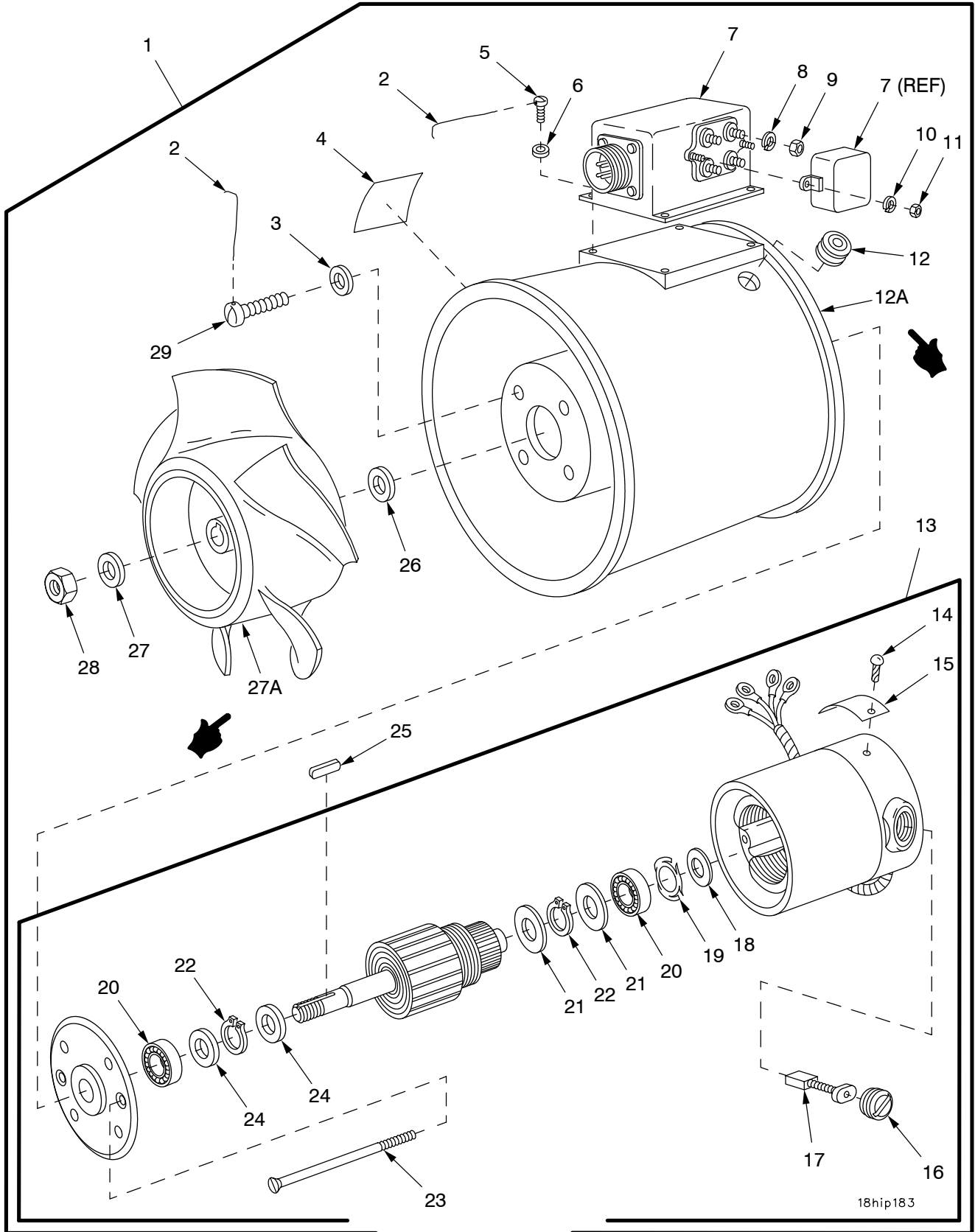

18hip183

Figure 128. Personnel Ventilating Air Duct Fan

(1) ITEM NO	(2) SMR	(3) NSN	(4) CAGE	(5) PART NUMBER	(6) DESCRIPTION AND USABLE ON CODE (UOC)	(7) QTY
					GROUP 0616 VENTILATING EQUIPMENT	
					FIGURE 128 PERSONNEL VENTILATING	
					AIR DUCT FAN	
1	PAOFF	4140-00-782-1169	19207	10924791	FAN, PERSONNEL HEATE.....	1
2	MFFZZ		96906	MS20995C32AR	.WIRE, NONELECTRICAL MAKE FROM WIRE, P/N 900010-32C.....	V
3	PAFZZ	5310-00-167-0834	80205	NAS1149F0332P	.WASHER, FLAT.....	4
4	PAFZZ	9905-00-269-4897	19207	11635577	.PLATE, IDENTIFICATIO.....	1
5	PAFZZ	5305-00-543-2752	96906	MS35265-45	.SCREW, MACHINE.....	4
6	PAFZZ	5310-00-167-0833	88044	AN960-8L	.WASHER, FLAT.....	4
7	PAFZZ	5915-01-334-4405	19207	12268220	.FILTER, RADIO FREQUE.....	1
8	PAFZZ	5310-00-274-8710	94135	43W6335-40	.WASHER, LOCK.....	4
9	PAFZZ	5310-00-934-9751	96906	MS35650-302	.NUT, PLAIN, HEXAGON.....	4
10	PAFZZ	5310-00-045-4007	96906	MS35338-41	.WASHER, LOCK.....	2
11	PAFZZ	5310-00-934-9734	96906	MS35650-342	.NUT, PLAIN, HEXAGON.....	2
12	PAFZZ	5325-01-081-8981	96906	MS35489-42S	.GROMMET, NONMETALLIC.....	1
12A	XAFZZ		2G657	466-101	.FAN HOUSING.....	1
13	PAFFF	6105-01-200-5091	62119	VZ1R066	.MOTOR, DIRECT CURREN.....	1
14	PAFZZ	5305-00-175-3230	80205	MS21318-14	..SCREW, DRIVE.....	2
15	PAFZZ	9905-00-269-4894	19207	11621165	..PLATE, IDENTIFICATIO.....	1
16	PAFZZ	5340-01-382-7466	19207	11602322	..CAP-PLUG, PROTECTIVE.....	2
17	PAFZZ	5977-00-176-5098	18783	11602207	..BRUSH, ELECTRICAL CO.....	2
18	PAFZZ	5310-00-145-2078	19207	11621150	..WASHER, FLAT.....	V
19	PAFZZ	5310-01-094-9036	19207	7759648-1	..WASHER, SPRING TENS.....	1
20	PAFZZ	3110-00-516-5171	83843	P8C7707-13	..BEARING, BALL, ANNULA.....	2
21	PAFZZ	5970-00-411-8489	19207	11621151	..INSULATOR, WASHER.....	2
22	PAFZZ	5325-00-754-1619	96906	MS16624-1059	..RING, RETAINING.....	2
23	PAFZZ	5305-00-145-0896	19207	11621148	..SCREW, EXTERNALLY RE.....	2
24	PAFZZ	5365-00-145-2077	19207	11621149	..SPACER, RING.....	2
25	PAFZZ	5315-00-253-2828	96906	MS20068-75	.KEY, MACHINE.....	1
26	PAFZZ	5310-00-167-0823	88044	AN960-816	.WASHER, FLAT.....	1
27	PAFZZ	5310-00-167-0839	88044	AN960-816L	.WASHER, FLAT.....	1
27A	XAFZZ		2G657	466-102	.IMPELLER.....	1
28	PAFZZ	5310-00-902-9369	96906	MS21083N8	.NUT, SELF-LOCKING, HE.....	1
29	PAFZZ	5305-00-614-0245	96906	MS35265-64	.SCREW, MACHINE.....	4

END OF FIGURE

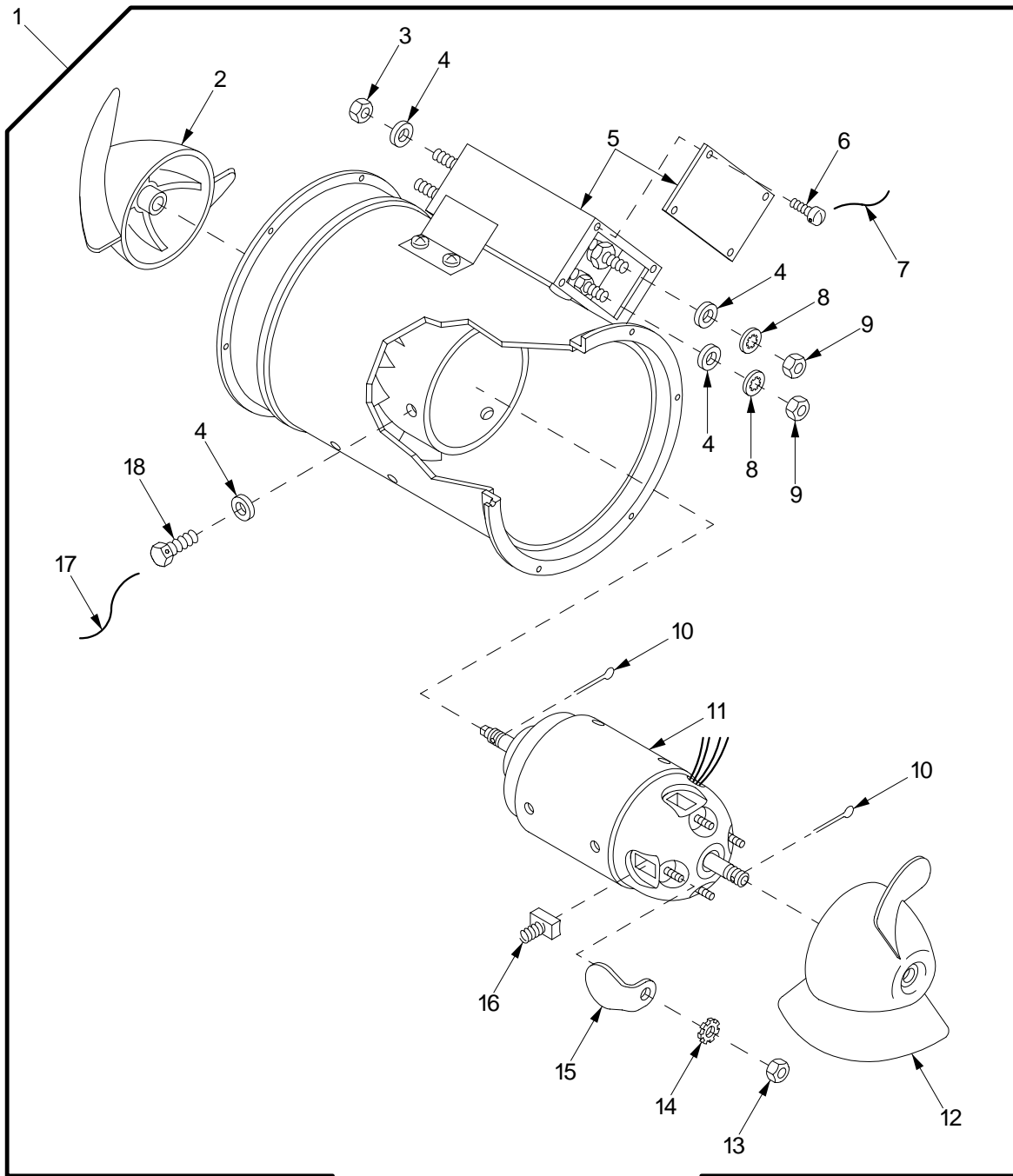

06hip497

Figure 129. Lead Filter Fan

(1) ITEM NO	(2) SMR	(3) NSN	(4) CAGE	(5) PART NUMBER	(6) DESCRIPTION AND USABLE ON CODE (UOC)	(7) QTY
GROUP 0616 VENTILATING EQUIPMENT						
FIGURE 129 LEAD FILTER FAN						
*	1	PAOOO	4140-01-373-3399	18965 M5922K-1A	FAN,VANEAXIAL.....	1
	2	PAOZZ	4140-01-355-8878	18965 593DL-45	.IMPELLER,FAN,AXIAL.....	1
	3	PAOZZ	5310-00-903-8282	96906 MS21083N4	.NUT,SELF-LOCKING,HE.....	2
	4	PAOZZ	5310-00-167-0835	88044 AN960-416L	.WASHER,FLAT.....	12
	5	XAOZZ		18965 5993-1	.HOUSING,FAN.....	1
	6	PAOZZ	5915-01-388-6954	18965 2793-163	.FILTER,RADIO FREQUE.....	4
	7	MOOZZ		96906 MS20995C20AR	.WIRE,NONELECTRICAL MAKE FROM WIRE, P/N MS20995C20.....	V
	8	PAOZZ	5310-00-550-1130	96906 MS35333-40	.WASHER,LOCK.....	4
	9	PAOZZ	5310-00-043-0520	96906 MS35650-3252	.NUT,PLAIN,HEXAGON.....	4
	10	PAOZZ	5315-00-234-1854	80205 MS24665-153	.PIN,COTTER.....	2
	11	XAOZZ		18965 M3542CD	.MOTOR,FAN.....	1
	12	PAOZZ	4140-01-355-8877	18965 2190-28	.IMPELLER,FAN,AXIAL.....	1
	13	PAOZZ	5310-00-934-9757	96906 MS35649-282	.NUT,PLAIN,HEXAGON.....	4
	14	PAOZZ	5310-00-514-6674	96906 MS35335-34	.WASHER,LOCK.....	4
	15	PAOZZ	5999-00-093-7512	18965 417H3	.CAP,ELECTRICAL.....	4
	16	PAOZZ	5977-01-397-4806	18965 6008-2	.BRUSH,ELECTRICAL CO.....	4
	17	MOOZZ		96906 MS20995C41AR	.WIRE,NONELECTRICAL MAKE FROM WIRE, P/N MS20995C41.....	V
	18	PAOZZ	5305-01-355-4814	18965 K161FSU-2A	.SCREW,MACHINE.....	6

END OF FIGURE

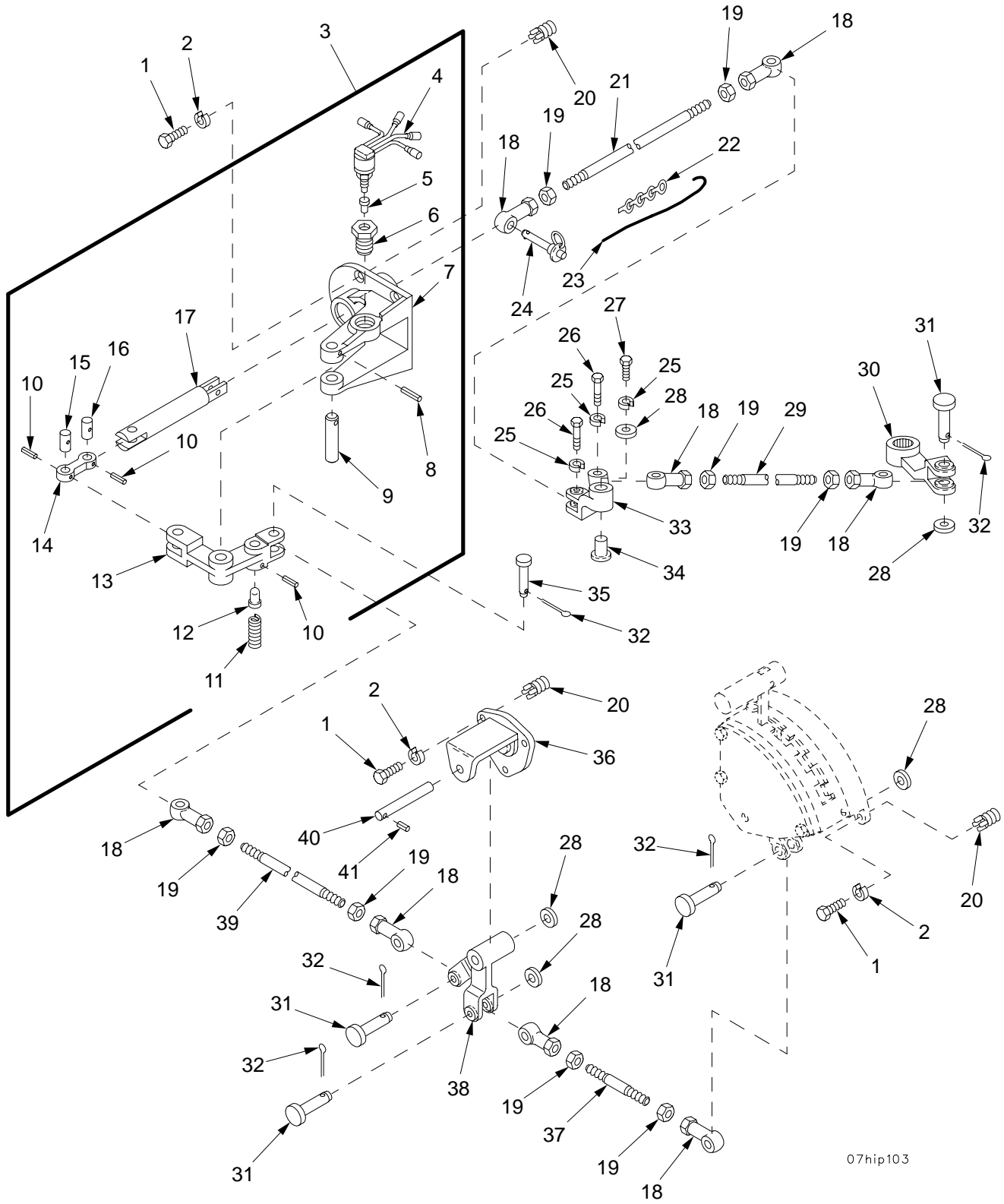

07hip103

Figure 130. Gear Shift Control Linkage and Base Assembly

(1) ITEM NO	(2) SMR	(3) NSN	(4) CAGE	(5) PART NUMBER	(6) DESCRIPTION AND USABLE ON CODE (UOC)	(7) QTY
					GROUP 0705 GEAR SHIFT AND CONTROLS	
					FIGURE 130 GEAR SHIFT CONTROL	
					LINKAGE AND BASE	
					ASSEMBLY	
1	PAOZZ	5306-00-068-0513	60285	6893-2	BOLT, MACHINE.....	10
2	PAOZZ	5310-00-274-8715	96906	MS35338-63	WASHER, LOCK.....	10
3	PAOOO	2520-01-294-5593	19207	12268310	BASE ASSEMBLY, SHIFT.....	1
4	PAOZZ	5930-01-286-7767	81640	H11-1633	.SWITCH, PUSH.....	1
5	PAOZZ	2590-00-724-1512	19207	10895441	.PLUNGER, SWITCH, SHIF.....	1
6	PAOZZ	4730-01-347-4792	19207	12370641	.ADAPTER BUSHING.....	1
7	XAOZZ		19207	10922845	.BASE ASSEMBLY.....	1
8	PAOZZ	5315-00-844-3962	80205	MS16562-44	.PIN, SPRING.....	1
9	PAOZZ	5315-00-228-1300	19207	10918459	.PIN, HOLLOW.....	1
10	PAOZZ	5315-01-216-5801	96906	MS171562	.PIN, SPRING.....	3
11	PAOZZ	5360-00-113-1517	96906	MS24585-C280	.SPRING, HELICAL, COMP.....	1
12	PAOZZ	5315-00-456-5946	19207	10895442	.PIN, STRAIGHT, HEADED.....	1
13	XAOZZ		19207	10918945	.BELL CRANK.....	1
14	PAOZZ	3040-00-443-9845	19207	10895436	.CONNECTING LINK, RIG.....	1
15	PAOZZ	3040-00-179-7106	19207	10895438	.SHAFT, STRAIGHT.....	1
16	PAOZZ	3040-00-179-7111	19207	10895437	.SHAFT, STRAIGHT.....	1
17	PAOZZ	3040-00-808-6776	19207	10925502	.SHAFT, STRAIGHT.....	1
18	PAOZZ	3120-01-131-0153	19207	8741800	BEARING, PLAIN, ROD E.....	8
19	PAOZZ	5310-00-785-1762	96906	MS51968-9	NUT, PLAIN, HEXAGON.....	8
20	PAFZZ	5325-00-805-0337	96906	MS51831-202	INSERT, SCREW THREAD.....	10
21	PAOZZ	5307-00-102-9944	19207	10895376-1	STUD, PLAIN.....	1
22	MOOZZ		81348	RR-C-271T2C6AL	CHAIN, WELDLESS MAKE FROM CHAIN, P/N LS335-3.....	V
23	MOOZZ		96906	MS20995-F32-2AR	WIRE, NONELECTRICAL MAKE FROM WIRE, P/N QQW461.....	V
24	PAOZZ	5315-00-904-4788	96906	MS17984C609	PIN, QUICK RELEASE.....	1
25	PAOZZ	5310-00-011-5093	96906	MS35338-65	WASHER, LOCK.....	3
26	PAOZZ	5305-00-269-3238	80204	B1821BH038F125N	SCREW, CAP, HEXAGON H.....	2
27	PAOZZ	5305-00-782-9489	80204	B1821BH038C200N	SCREW, CAP, HEXAGON H.....	1
28	PAOZZ	5310-00-877-5972	19200	10910174-3	WASHER, FLAT.....	5
29	PAOZZ	5307-00-143-6377	19207	10895376-3	STUD, PLAIN.....	1
30	PAOZZ	3040-00-123-0199	19207	11643781	LEVER, REMOTE CONTRO.....	1
31	PAOZZ	5315-00-954-1289	96906	MS20392-5C43	PIN, STRAIGHT, HEADED.....	4
32	PAOZZ	5315-00-059-0157	80205	MS24665-210	PIN, COTTER.....	5
33	PAOZZ	3040-00-808-6745	19207	10920667	BELL CRANK.....	1
34	PAOZZ	5365-00-410-9796	19207	10920662	SPACER, SLEEVE.....	1
35	PAOZZ	5315-00-957-9399	96906	MS20392-5C37	PIN, STRAIGHT, HEADED.....	1
36	PAOZZ	3040-00-179-7105	19207	10920668	SUPPORT, BELL CRANK.....	1
37	PAOZZ	5307-00-104-4617	19207	10920725	STUD, PLAIN.....	1
38	PAOZZ	3040-00-179-7115	19207	10920669	BELL CRANK.....	1
39	PAOZZ	5307-00-457-0478	19207	10895376-2	STUD, PLAIN.....	1
40	PAOZZ	3040-00-179-7113	19207	10920663	SHAFT, STRAIGHT.....	1
41	PAOZZ	5315-00-902-8352	80205	MS16562-133	PIN, SPRING.....	1

END OF FIGURE

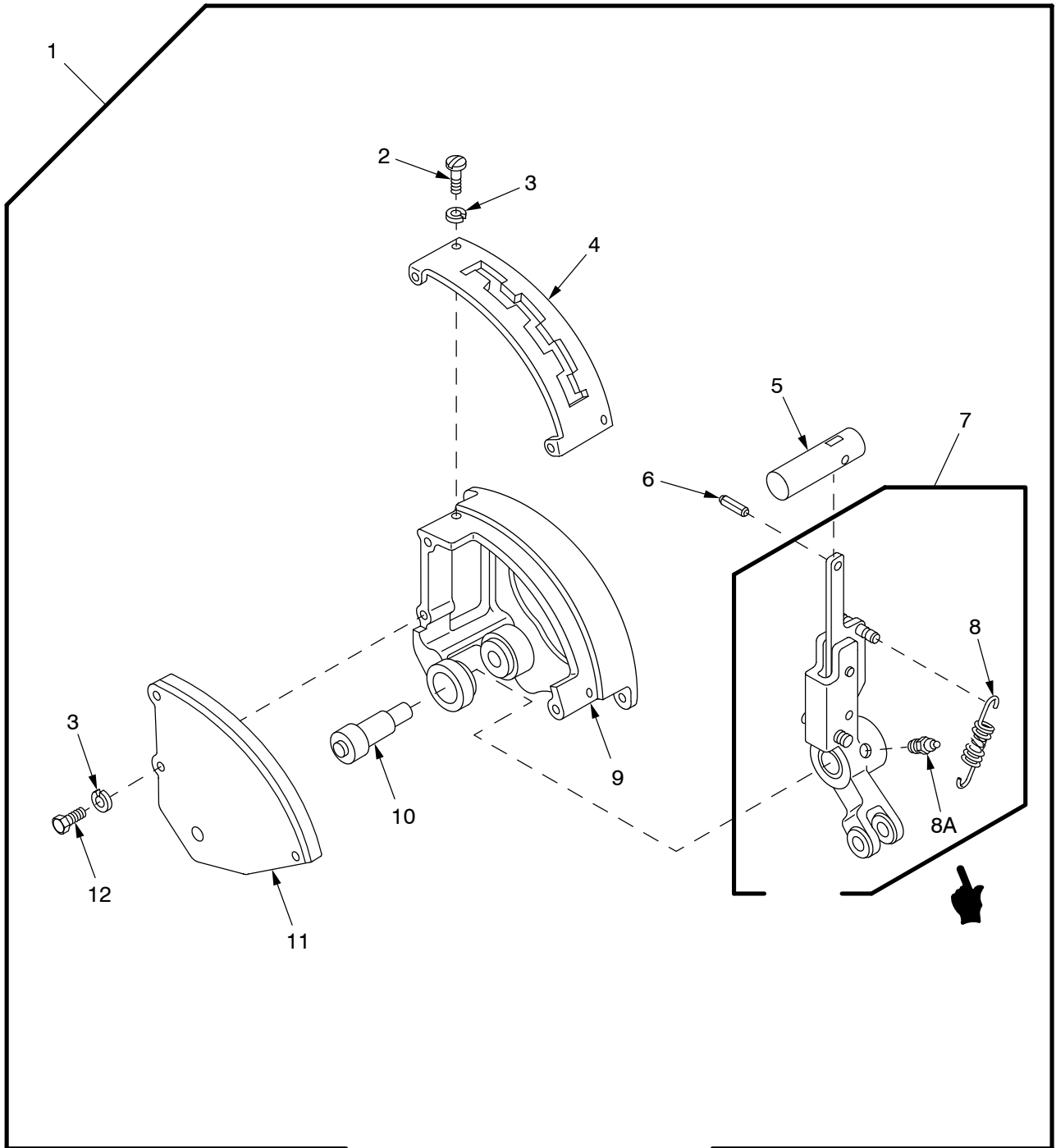

07hip050

Figure 131. Shift Quadrant Assembly, Manual Lever, and Lever Assembly

SECTION II

TM 9-2350-314-24P-1

(1) ITEM NO	(2) SMR	(3) NSN	(4) CAGE	(5) PART NUMBER	(6) DESCRIPTION AND USABLE ON CODE (UOC)	(7) QTY
					GROUP 0705 GEAR SHIFT AND CONTROLS FIGURE 131 SHIFT QUADRANT ASSEMBLY, MANUAL LEVER, AND ASSEMBLY	
1	A0000		19207	10920675	QUADRANT, SHIFT TRAN.....	1
2	PAOZZ	5305-00-988-1723	96906	MS35206-279	.SCREW, MACHINE.....	2
3	PAOZZ	5310-00-274-8715	96906	MS35338-63	.WASHER, LOCK.....	5
4	PBOZZ	9905-00-228-1297	19207	10922890	.PLATE, INSTRUCTION.....	1
5	PAOZZ	5340-01-373-4748	19207	12368964	.HANDLE, MANUAL CONTR.....	1
6	PAOZZ	5315-00-814-3531	80205	MS16562-50	.PIN, SPRING.....	1
7	PAOOO	3040-01-329-7558	19207	10920700-1	.LEVER ASSEMBLY, MANU.....	1
8	PAOZZ	5360-00-878-9217	19207	10895415	..SPRING, HELICAL, EXTE.....	2
8A	PAOZZ	4730-00-050-4208	96906	MS15003-1	..FITTING, LUBRICATION.....	1
9	PAOZZ	2590-01-443-2217	19207	10920678	.BRACKET, VEHICULAR C.....	1
10	PAOZZ	3040-00-808-6771	19207	10895419	.SHAFT, SHOULDERED.....	1
11	PAOZZ	5340-01-434-3281	19207	10920677	.COVER, ACCESS.....	1
12	PAOZZ	5305-00-225-3843	80204	B1821BH025C100N	.SCREW, CAP, HEXAGON H.....	3

END OF FIGURE

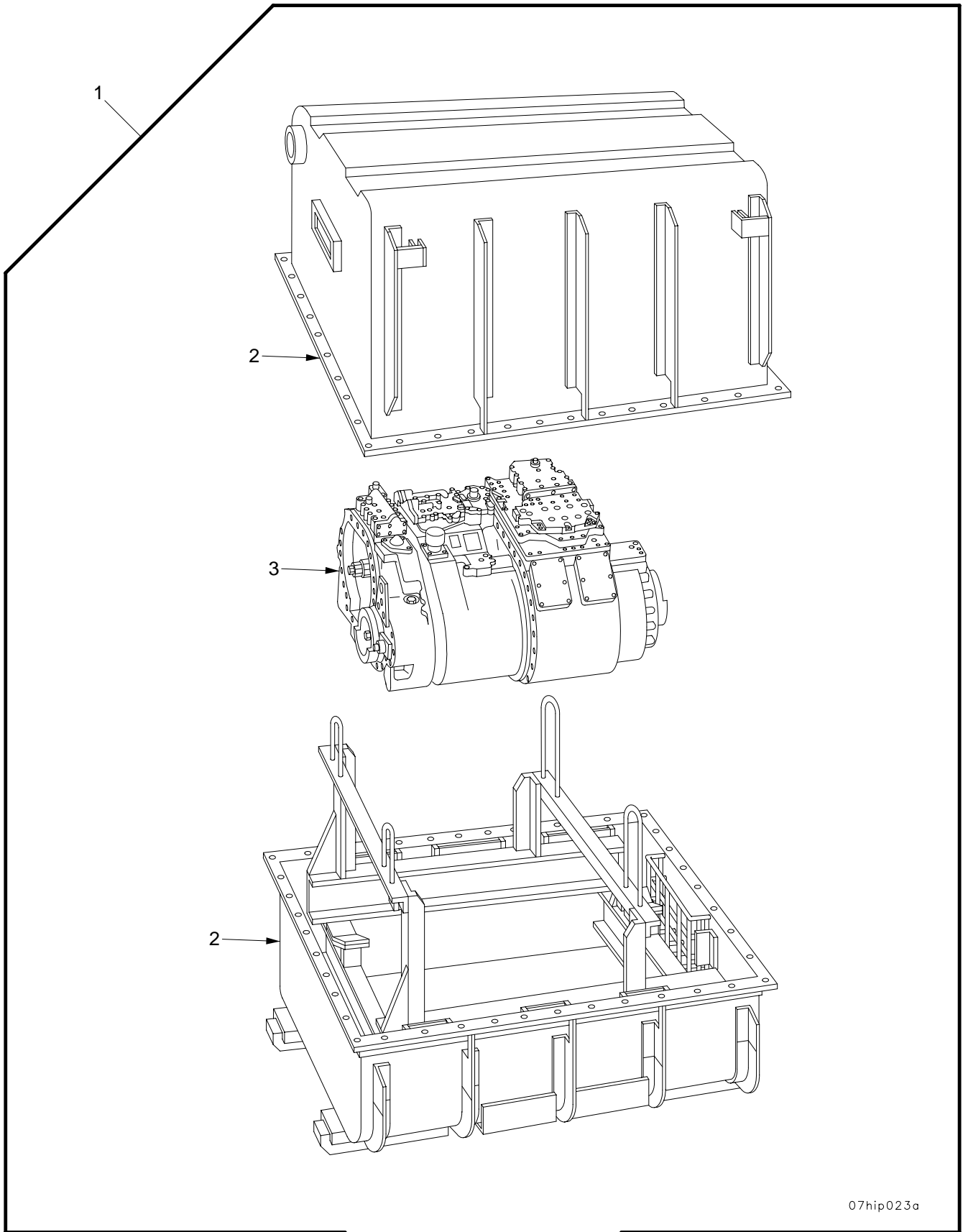

07hip023a

Figure 132. Transmission and Shipping Container

SECTION II

TM 9-2350-314-24P-1 C03

(1) ITEM NO	(2) SMR	(3) NSN	(4) CAGE	(5) PART NUMBER	(6) DESCRIPTION AND USABLE ON CODE (UOC)	(7) QTY
					GROUP 0710 TRANSMISSION ASSEMBLY FIGURE 132 TRANSMISSION AND SHIPPING CONTAINER	
*	1	PAFHD 2520-01-282-1224	19207	5705903	TRANSMISSION ASSEMB.....	1
*	2	PBFHD 8145-00-064-5934	19207	11650316	.SHIPPING AND STORAG.....	1
	3	XAFHD	19207	11650299	.TRANSMISSION,CROSS-.....	1

END OF FIGURE

SECTION II

TM 9-2350-314-24P-1

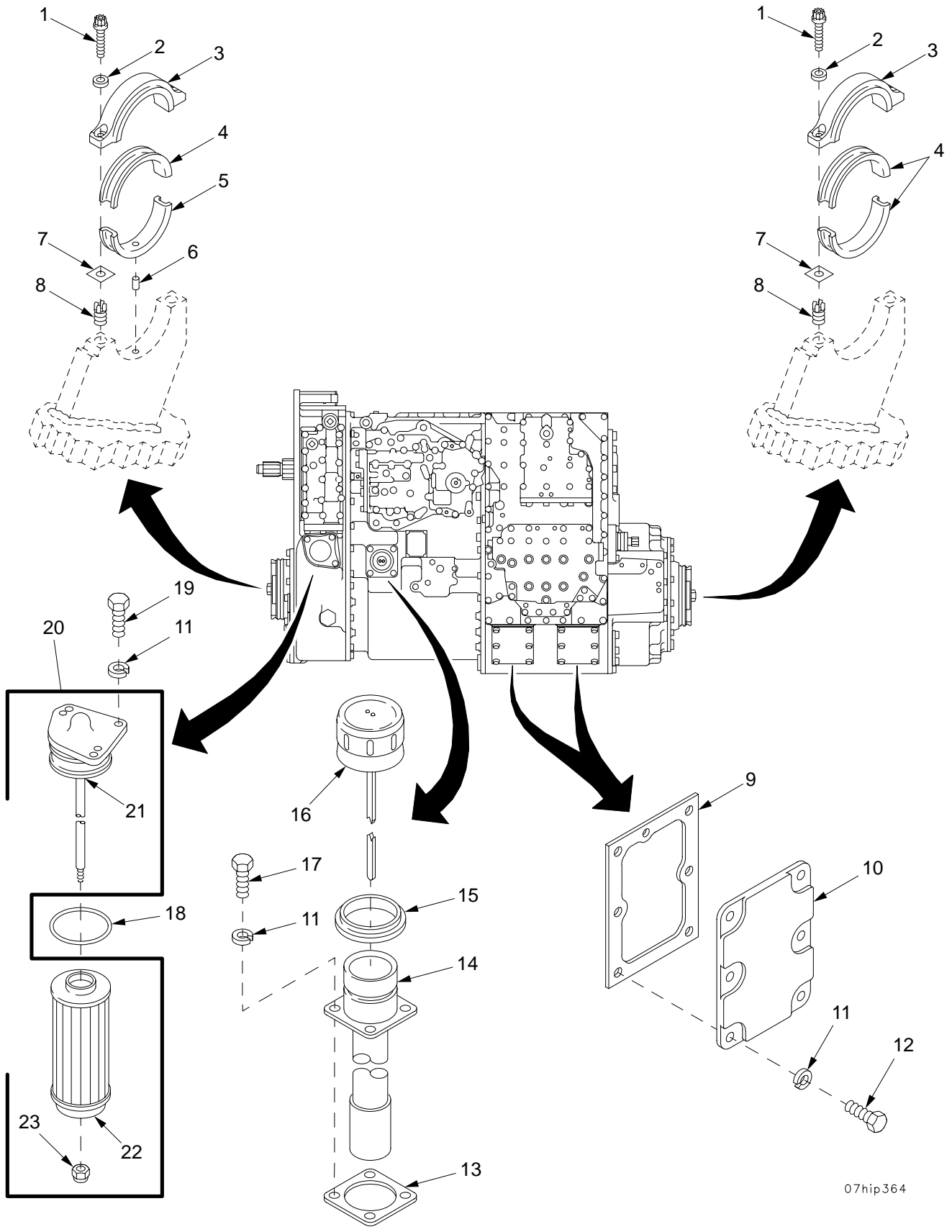

07hip364

Figure 133. Transmission Oil Filter, Inspection Plates, Filler Neck, Gage Rod, Bearings, and Bearing Caps

(1) ITEM NO	(2) SMR	(3) NSN	(4) CAGE	(5) PART NUMBER	(6) DESCRIPTION AND USABLE ON CODE (UOC)	(7) QTY
					GROUP 0710 TRANSMISSION ASSEMBLY AND ASSOCIATED PARTS FIGURE 133 TRANSMISSION OIL FILTER, INSPECTION PLATES, FILLER NECK, GAGE ROD, BEARINGS, AND BEARING CAPS	
1	PAOZZ	5306-01-195-5809	96906	MS21098-76	BOLT,SELF-LOCKING PART OF KIT P/N 57K0984.....	4
2	PAOZZ	5310-00-995-9678	72582	5131755	WASHER,FLAT PART OF KIT P/N 57K0984.	4
3	KFFZZ		85336	12268360	COVER,TRANSMISSION PART OF KIT P/N 57K0984.....	2
4	PAOZZ	2520-00-937-1319	19207	10910067	INSERT,TRANSMISSION PART OF KIT P/N 57K0984.....	3
5	PAOZZ	2520-00-253-1208	19207	10942103	INSERT,TRUNNION MOU.....	1
6	PAOZZ	5315-00-584-0971	81352	AN122741	PIN,STRAIGHT,HEADLE.....	1
7	PAOZZ	5365-00-560-2166	19207	10922216	SHIM PART OF KIT P/N 57K0984.....	V
8	PAFZZ	5325-00-241-6672	96906	MS51831-206L	INSERT,SCREW THREAD.....	4
* 9	PAOZZ	5330-00-733-8102	19207	7710684 NON-ASBE STOS	GASKET.....	2
10	PAOZZ	5340-00-893-5482	19207	7710683	COVER,ACCESS.....	2
11	PAOZZ	5310-00-261-7340	96906	MS35338-8	WASHER,LOCK.....	19
12	PAOZZ	5305-00-543-2419	80204	B1821BH038C113N	SCREW,CAP,HEXAGON H.....	12
* 13	PAOZZ	5330-01-374-5109	19207	8350176 NON-ASBE STOS	GASKET.....	1
14	PAOZZ	2590-01-060-1091	19207	8355874	FILLER NECK.....	1
15	PAOZZ	5330-00-770-8123	19207	7708123	SEAL,NONMETALLIC AN.....	1
16	PAOZZ	6680-00-045-9856	19207	8355872	GAGE ROD-CAP,LIQUID.....	1
17	PAOZZ	5305-00-068-0510	80204	B1821BH038C100N	SCREW,CAP,HEXAGON H.....	4
18	PAOZZ	5331-00-599-2180	19207	7374386	O-RING.....	1
19	PAOZZ	5305-00-269-2804	96906	MS90726-61	SCREW,CAP,HEXAGON H.....	3
20	PAOOO	4330-00-740-3159	19207	8356162	FILTER,FLUID.....	1
21	XAOZZ		19207	8356162-1	.HEAD.....	1
22	KFOZZ		19207	8356203	.ELEMENT PART OF KIT P/N 5703114....	1
23	PAOZZ	5310-00-088-0553	80205	MS21044N5	.NUT,SELF-LOCKING,HE PART OF KIT P/N 5703114.....	1

END OF FIGURE

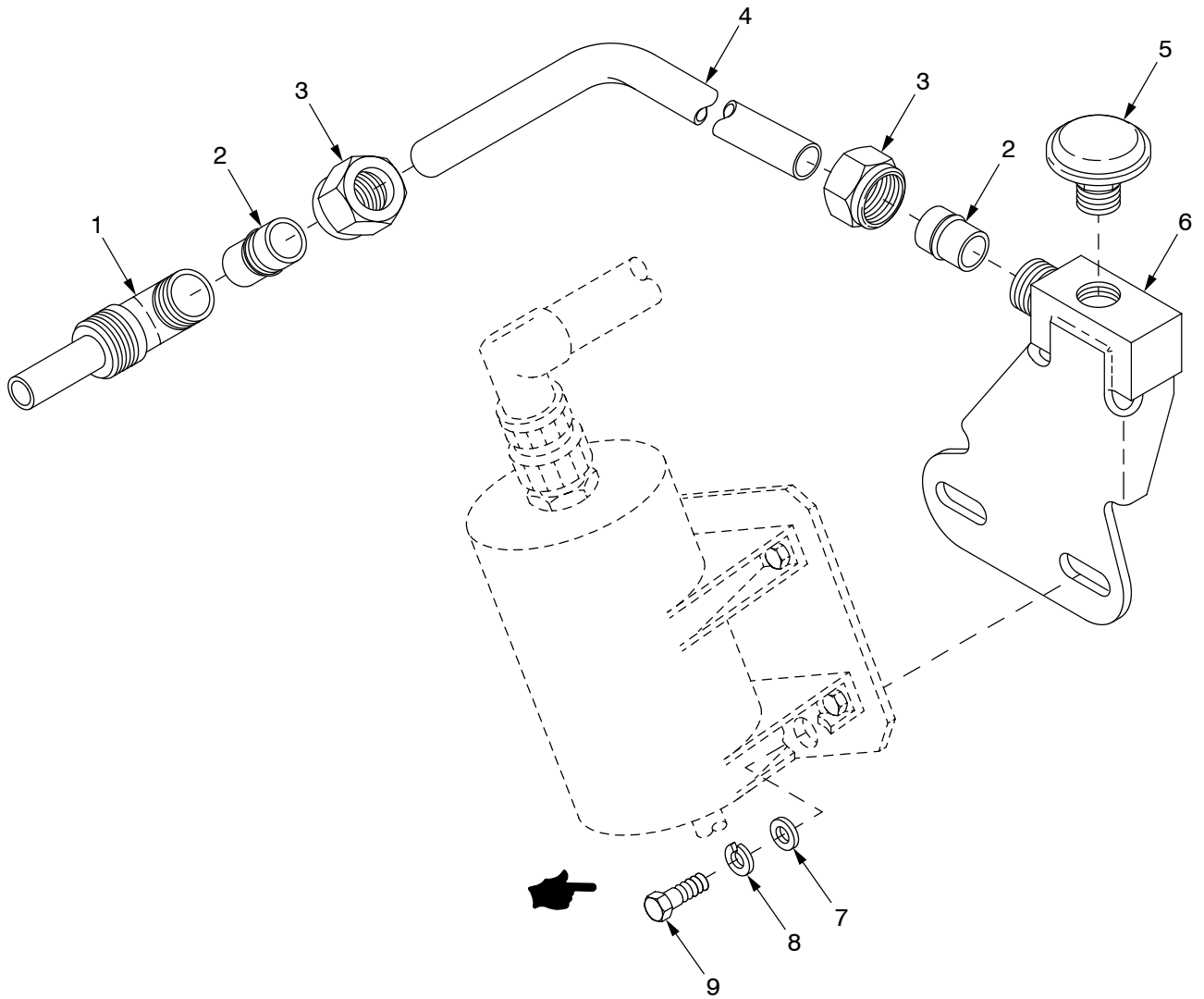

07hip361

Figure 134. Power Transfer Breather, Mount, Tubes, and Fittings

SECTION II

TM 9-2350-314-24P-1

(1) ITEM NO	(2) SMR	(3) NSN	(4) CAGE	(5) PART NUMBER	(6) DESCRIPTION AND USABLE ON CODE (UOC)	(7) QTY
					GROUP 0710 TRANSMISSION ASSEMBLY AND ASSOCIATED PARTS	
					FIGURE 134 POWER TRANSFER BREATHER, MOUNT, TUBES, AND FITTINGS	
1	PAOZZ	4730-01-206-5839	19207	10909877	ELBOW, TUBE TO HOSE.....	1
2	PAOZZ	4730-00-580-2120	96906	MS21922-8	SLEEVE, CLINCH, TUBE.....	2
3	PAOZZ	4730-00-554-8018	96906	MS21921-8	NUT, TUBE COUPLING.....	2
4	PAOZZ	4710-01-278-7500	19207	10913676	TUBE, BENT, METALLIC.....	1
5	PAOZZ	2520-00-395-7722	19207	8353655	BREATHER.....	1
6	PAOZZ	2520-00-781-7887	19207	10913288	MOUNT, FILTER, OIL BR.....	1
7	PAOZZ	5310-00-877-5972	19200	10910174-3	WASHER, FLAT.....	2
8	PAOZZ	5310-00-637-9541	80205	MS35338-46	WASHER, LOCK.....	2
9	PAOZZ	5305-00-269-3236	80204	B1821BH038F100N	SCREW, CAP, HEXAGON H.....	2

END OF FIGURE

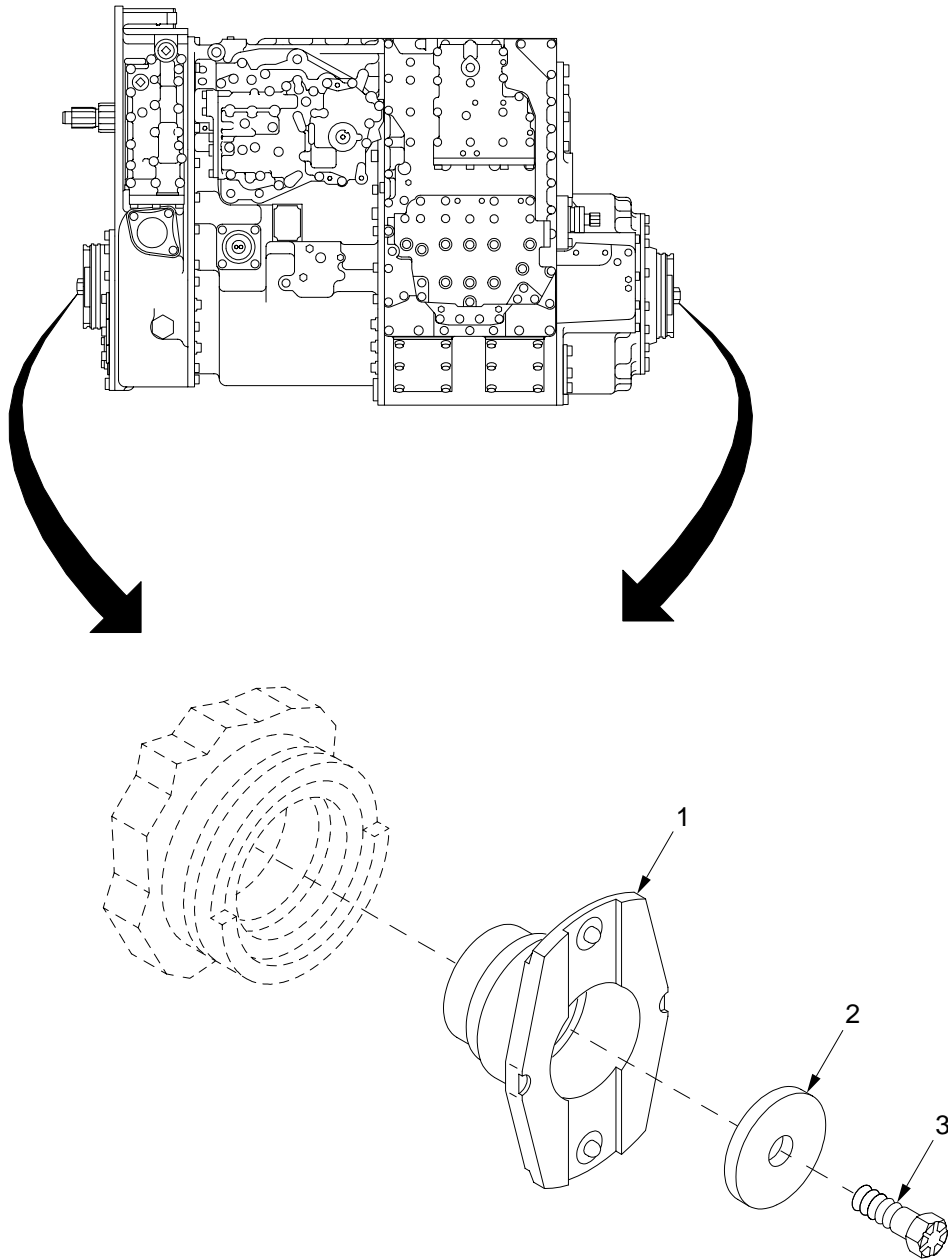

07hip363

Figure 135. Transmission Hub

SECTION II

TM 9-2350-314-24P-1

(1) ITEM NO	(2) SMR	(3) NSN	(4) CAGE	(5) PART NUMBER	(6) DESCRIPTION AND USABLE ON CODE (UOC)	(7) QTY
					GROUP 0710 TRANSMISSION ASSEMBLY AND ASSOCIATED PARTS FIGURE 135 TRANSMISSION HUB	
1	PAOZZ	3040-01-316-6987	19207	12361748	HUB,BODY.....	2
2	PAOZZ	2520-00-837-1585	19207	8351609	LOCK PLATE,COUPLING.....	2
3	PAOZZ	5305-00-435-5361	96906	MS35764-1124	SCREW,CAP,HEXAGON H.....	2

END OF FIGURE

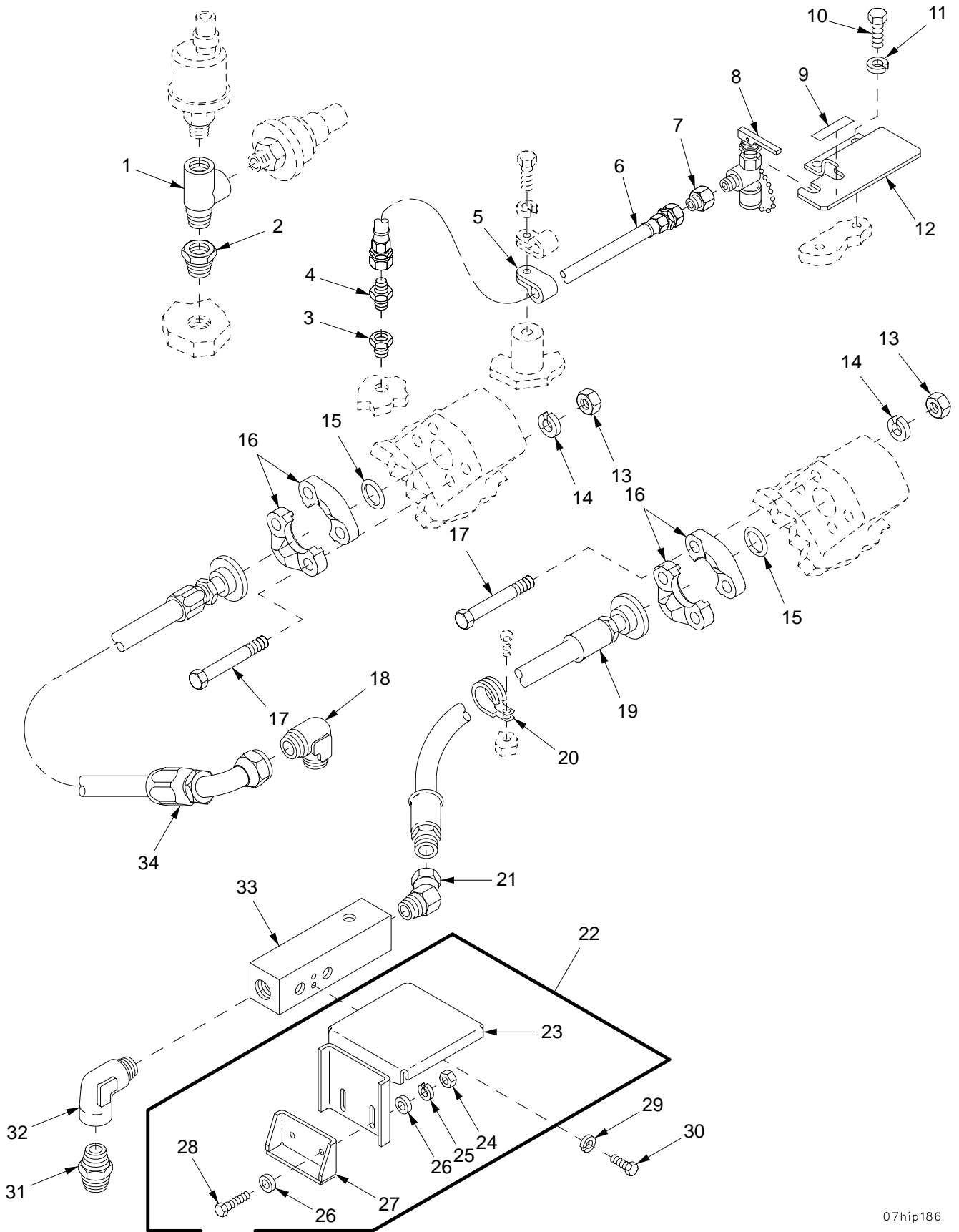

07hip186

Figure 136. Transmission External Oil Lines, Fittings, Protective Cover, and Sampling Valve

(1) ITEM NO	(2) SMR	(3) NSN	(4) CAGE	(5) PART NUMBER	(6) DESCRIPTION AND USABLE ON CODE (UOC)	(7) QTY
GROUP 0710 TRANSMISSION ASSEMBLY AND ASSOCIATED PARTS						
FIGURE 136 TRANSMISSION EXTERNAL OIL LINES, FITTINGS, PROTECTIVE COVER, AND SAMPLING VALVE						
1	PAOZZ	4730-00-177-6166	24617	454145	TEE, PIPE.....	1
2	PAOZZ	4730-00-540-6145	71563	AN912-2J	BUSHING, PIPE.....	1
3	PAOZZ	4730-01-152-5621	96906	MS14315-1X	BUSHING, PIPE.....	1
4	PAOZZ	4730-00-289-0383	96906	MS51500-A4	ADAPTER, STRAIGHT, PI.....	1
5	PAOZZ	5340-00-964-5267	96906	MS21333-120	CLAMP, LOOP.....	1
6	PAOZZ	4720-00-176-4482	96906	MS8000E220A	HOSE ASSEMBLY, NONME.....	1
*	XDOZZ		01276	2022-2-4S	ADAPTER, STRAIGHT, PI.....	1
8	PAOZZ	4820-01-073-0080	19207	11669424	COCK, DRAIN.....	1
9	PAOZZ	7690-01-176-9436	19207	12268192	MARKER, IDENTIFICATI.....	1
10	PAOZZ	5305-00-017-9848	96906	MS35295-67	SCREW, CAP, HEXAGON H.....	2
11	PAOZZ	5310-00-637-9541	80205	MS35338-46	WASHER, LOCK.....	2
12	PAOZZ	5340-01-371-9409	19207	12389995	BRACKET, DOUBLE ANGL.....	1
13	PAOZZ	5310-00-761-3706	96906	MS51967-15	NUT, PLAIN, HEXAGON.....	8
14	PAOZZ	5310-00-011-6121	96906	MS35338-67	WASHER, LOCK.....	8
15	PAOZZ	5331-00-291-7337	96906	MS29513-228	O-RING.....	2
16	PAOZZ	4730-00-690-1174	19207	8395525	FLANGE, PIPE.....	4
17	PAOZZ	5305-00-071-2077	80204	B1821BH050C350N	SCREW, CAP, HEXAGON H.....	8
18	PAOZZ	4730-00-231-3019	96906	MS20822-16	ELBOW, PIPE TO TUBE.....	1
19	PAOZZ	4720-00-345-8046	19207	10921186	HOSE ASSEMBLY, NONME.....	1
20	PAOZZ	5340-01-216-9109	19207	12268212	CLAMP, LOOP.....	1
21	PAOZZ	4730-00-359-4737	78640	15262	ELBOW, PIPE.....	1
22	AOOOO		19207	12352823	COVER, ACCESS.....	1
23	PAOZZ	5340-01-298-3148	19207	12352817	.COVER, ACCESS.....	1
24	PAOZZ	5310-00-997-1888	96906	MS35649-2252	.NUT, PLAIN, HEXAGON.....	2
25	PAOZZ	5310-00-582-5965	80205	MS35338-44	.WASHER, LOCK.....	2
26	PAOZZ	5310-00-809-4058	96906	MS27183-10	.WASHER, FLAT.....	4
27	PAOZZ	5340-01-293-0058	19207	12352824	.BRACKET, ANGLE.....	1
28	PAOZZ	5305-00-068-7837	80204	B1821BH025C063N	.SCREW, CAP, HEXAGON H.....	2
29	PAOZZ	5310-00-582-5965	80205	MS35338-44	WASHER, LOCK.....	2
30	PAOZZ	5305-00-071-2507	80204	B1821BH025C044N	SCREW, CAP, HEXAGON H.....	2
31	PAOZZ	4730-00-127-4755	88044	AN911-8K	NIPPLE, PIPE.....	1
32	PAOZZ	4730-00-289-0163	19207	454113	ELBOW, PIPE.....	1
33	PAOZZ	4730-01-292-1733	19207	12352813	MANIFOLD, AIR LINE.....	1
34	PAOZZ	4720-00-345-8047	19207	10921190	HOSE ASSEMBLY, NONME.....	1

END OF FIGURE

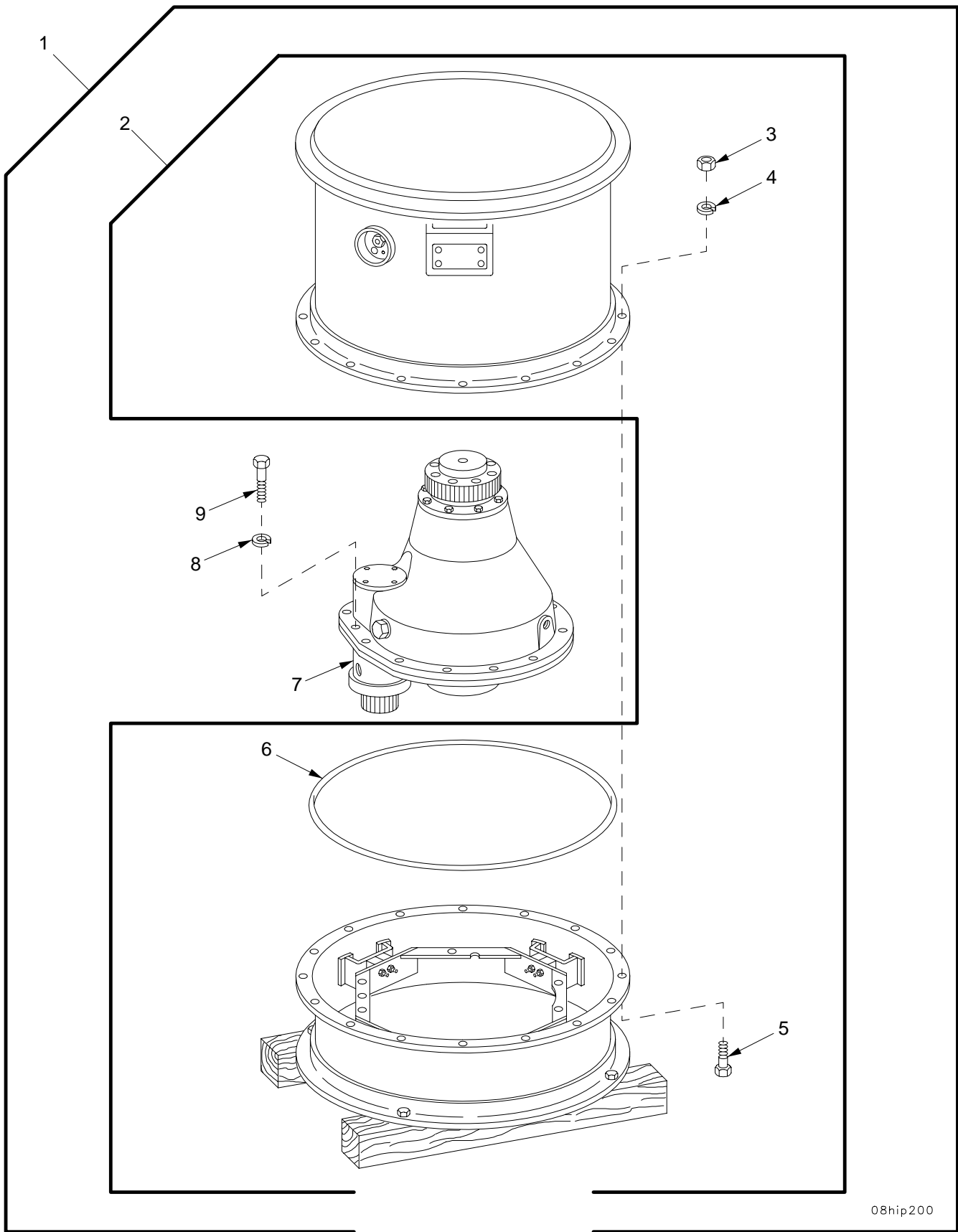

08hip200

Figure 137. Final Drive and Shipping Container

SECTION II

TM 9-2350-314-24P-1 C03

(1) ITEM NO	(2) SMR	(3) NSN	(4) CAGE	(5) PART NUMBER	(6) DESCRIPTION AND USABLE ON CODE (UOC)	(7) QTY
					GROUP 0801 POWER TRANSFER AND FINAL DRIVE ASSEMBLIES	
					FIGURE 137 FINAL DRIVE AND SHIPPING CONTAINER	
*	1	PAODD 2520-01-494-3527	19207	57K4220	FINAL DRIVE WITH CO.....	1
	2	PBOFD 8145-00-124-7362	19207	10926250	.SHIPPING AND STORAG.....	1
	3	PAOZZ 5310-00-763-8920	96906	MS51967-20	..NUT,PLAIN,HEXAGON.....	16
	4	PAOZZ 5310-00-820-6653	80045	23MS35338-50	..WASHER,LOCK.....	16
	5	PAOZZ 5305-00-724-7221	80204	B1821BH063C175N	..SCREW,CAP,HEXAGON H.....	16
	6	PAOZZ 5331-00-461-4217	19207	10926262	..O-RING.....	1
*	7	XAOFH	19207	12463162	.FINAL DRIVE ASSEMBL Y FOR PARTS SEE GROUP 0801.....	2
	8	PAOZZ 5310-00-584-7888	96906	MS35338-51	.WASHER,LOCK.....	6
	9	PAOZZ 5305-00-922-7994	80204	B1821BH075C250N	.SCREW,CAP,HEXAGON H.....	6

END OF FIGURE

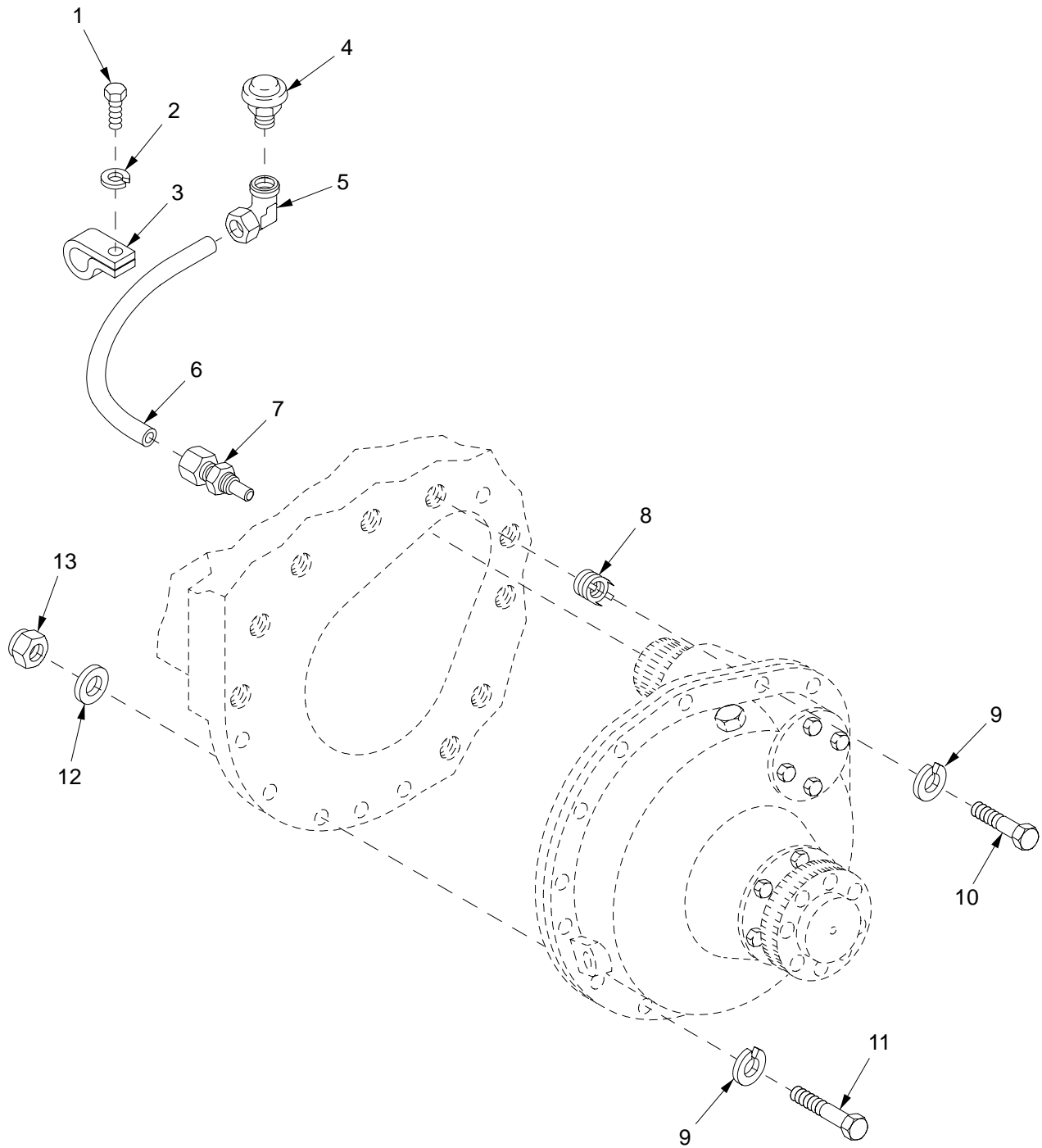

08hip101

Figure 138. Final Drive Breather Tube and Installation Hardware

(1) ITEM NO	(2) SMR	(3) NSN	(4) CAGE	(5) PART NUMBER	(6) DESCRIPTION AND USABLE ON CODE (UOC)	(7) QTY
					GROUP 0801 POWER TRANSFER AND FINAL DRIVE ASSEMBLIES	
					FIGURE 138 FINAL DRIVE BREATHER TUBE AND INSTALLATION HARDWARE	
*	1	PAOZZ	80204	B1821AH025F038N	SCREW,CAP,HEXAGON H.....	2
	2	PAOZZ 5310-00-274-8715	96906	MS35338-63	WASHER,LOCK.....	2
	3	PAOZZ 5340-00-809-5127	96906	MS21333-38	CLAMP,LOOP.....	2
	4	PAOZZ 2520-00-395-7722	19207	8353655	BREATHER.....	2
	5	PAOZZ 4730-00-912-9115	96906	MS51813-6	ELBOW,PIPE TO TUBE.....	2
	6	PAOZZ 4710-00-885-3453	19207	10898031	TUBE,BENT,METALLIC.....	2
*	7	PAOZZ	19207	12463182	TUBE ASSEMBLY,METAL.....	2
*	8	PAFZZ 5325-01-306-5895	96906	MS51831-209	INSERT,SCREW THREAD.....	18
	9	PAOZZ 5310-00-011-6124	96906	MS35338-70	WASHER,LOCK.....	28
*	10	PAOZZ	80204	B1821AH075F250N	SCREW,CAP,HEXAGON H.....	18
*	11	PAOZZ 5305-01-499-4598	80204	B1821AH075F400N	SCREW,CAP,HEXAGON H.....	10
	12	PAOZZ 5310-00-877-7527	19200	10910174-8	WASHER,FLAT.....	10
	13	PAOZZ 5310-00-982-6810	80205	MS21044N12	NUT,SELF-LOCKING,HE.....	10

END OF FIGURE

SECTION II

TM 9-2350-314-24P-1

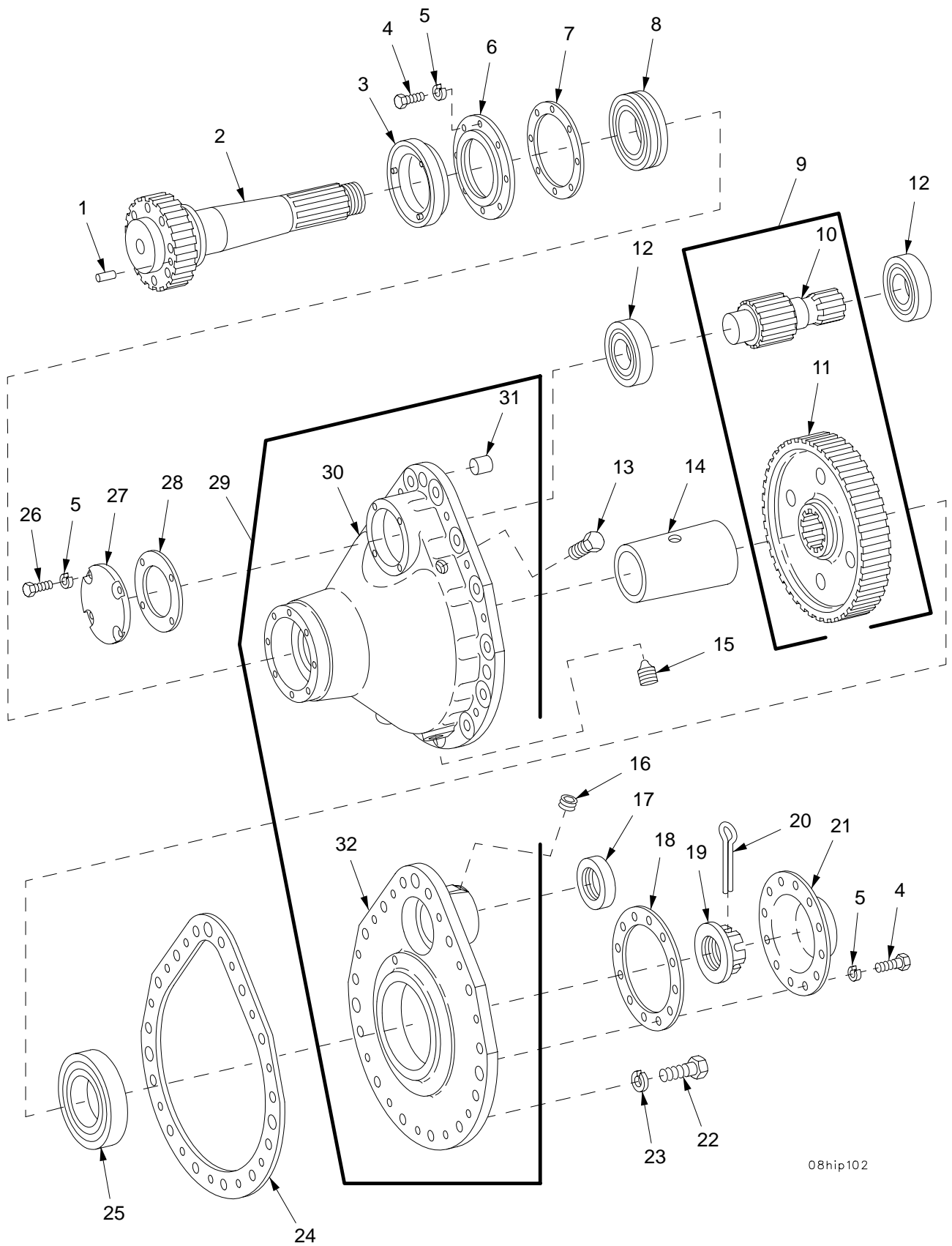

08hip102

Figure 139. Final Drive Assembly

(1) ITEM NO	(2) SMR	(3) NSN	(4) CAGE	(5) PART NUMBER	(6) DESCRIPTION AND USABLE ON CODE (UOC)	(7) QTY	
GROUP 0801 POWER TRANSFER AND FINAL DRIVE ASSEMBLIES FIGURE 139 FINAL DRIVE ASSEMBLY							
1	PAFZZ	5315-01-218-1110	24617	443262	PIN,GROOVED,HEADLES.....	1	
2	PAFZZ		19207	10936276-1	SHAFT, SHOULDERED.....	1	
3	PAFZZ	4320-00-796-2191	19207	7962191	SEAL ASSEMBLY, SHAFT.....	1	
4	PAOZZ	5305-00-269-3236	80204	B1821BH038F100N	SCREW, CAP, HEXAGON H.....	20	
5	PAOZZ	5310-00-011-5093	96906	MS35338-65	WASHER, LOCK.....	24	
6	PAFZZ	3130-00-796-2168	19207	7962168	CAP, PILLOW BLOCK.....	1	
7	PAFZZ	5330-00-771-8488	19207	7718488	GASKET.....	1	
8	PAFZZ	3110-00-165-5996	96906	MS17133-15	BEARING, ROLLER, SELF.....	1	
9	PAFZZ	2520-00-801-6640	19207	10910252	GEAR SET, FINAL DRIV.....	1	
10	XAFZZ		19207	10898040	.GEARSHAFT.....	1	
11	XAFZZ		19207	10898041	.GEAR, SPUR.....	1	
12	PAFZZ	3110-00-155-6569	19207	7527970	BEARING, ROLLER, CYLI.....	2	
13	PAOZZ	5305-00-071-2067	80204	B1821BH050C125N	SCREW, CAP, HEXAGON H.....	2	
14	PAFZZ	5365-00-124-7209	19207	10898042	SPACER, TAPERED.....	1	
15	PAOZZ	4730-00-045-9833	96906	MS49006-12	PLUG, PIPE, MAGNETIC.....	2	
16	PAOZZ	4730-00-044-4698	24617	444698	PLUG, PIPE.....	1	
17	PAFZZ	5330-01-462-3412	19207	12389694	SEAL, PLAIN ENCASED.....	1	
18	PAOZZ	5330-01-374-8927	19207	10898034 NON-ASB ESTOS	GASKET.....	1	
19	PAFZZ	5310-00-885-3456	19207	10898039	NUT, SPROCKET, DRIVE.....	1	
20	PAFZZ	5315-00-187-9591	46717	L6451-101	PIN, COTTER.....	1	
21	PAOZZ	5340-00-124-7168	19207	10898033	COVER, ACCESS.....	1	
22	PAFZZ	5305-00-719-5221	80204	B1821BH050F150N	SCREW, CAP, HEXAGON H.....	7	
23	PAFZZ	5310-00-011-6121	96906	MS35338-67	WASHER, LOCK.....	7	
24	PAFZZ	5330-01-374-8918	19207	10898036 NON-ASB ESTOS	GASKET.....	1	
*	25	PAFZZ	3110-01-491-7288	96906	MS19073-37	BEARING, ROLLER, CYLI.....	1
	26	PAFZZ	5305-00-269-3234	80204	B1821BH038F075N	SCREW, CAP, HEXAGON H.....	4
	27	PAFZZ	5340-00-124-7173	19207	10898037	COVER, ACCESS.....	1
*	28	PAFZZ	5330-00-878-4190	14153	03072	GASKET.....	1
	29	XAFZZ		19207	10903132	COVER, ACCESS.....	1
	30	XAFZZ		19207	10898043	.HOUSING.....	1
	31	PAFZZ	5315-00-145-1657	19207	10902951	.PIN, STRAIGHT, HEADLE.....	3
	32	XAOZZ		19207	10898035	.COVER.....	1

END OF FIGURE

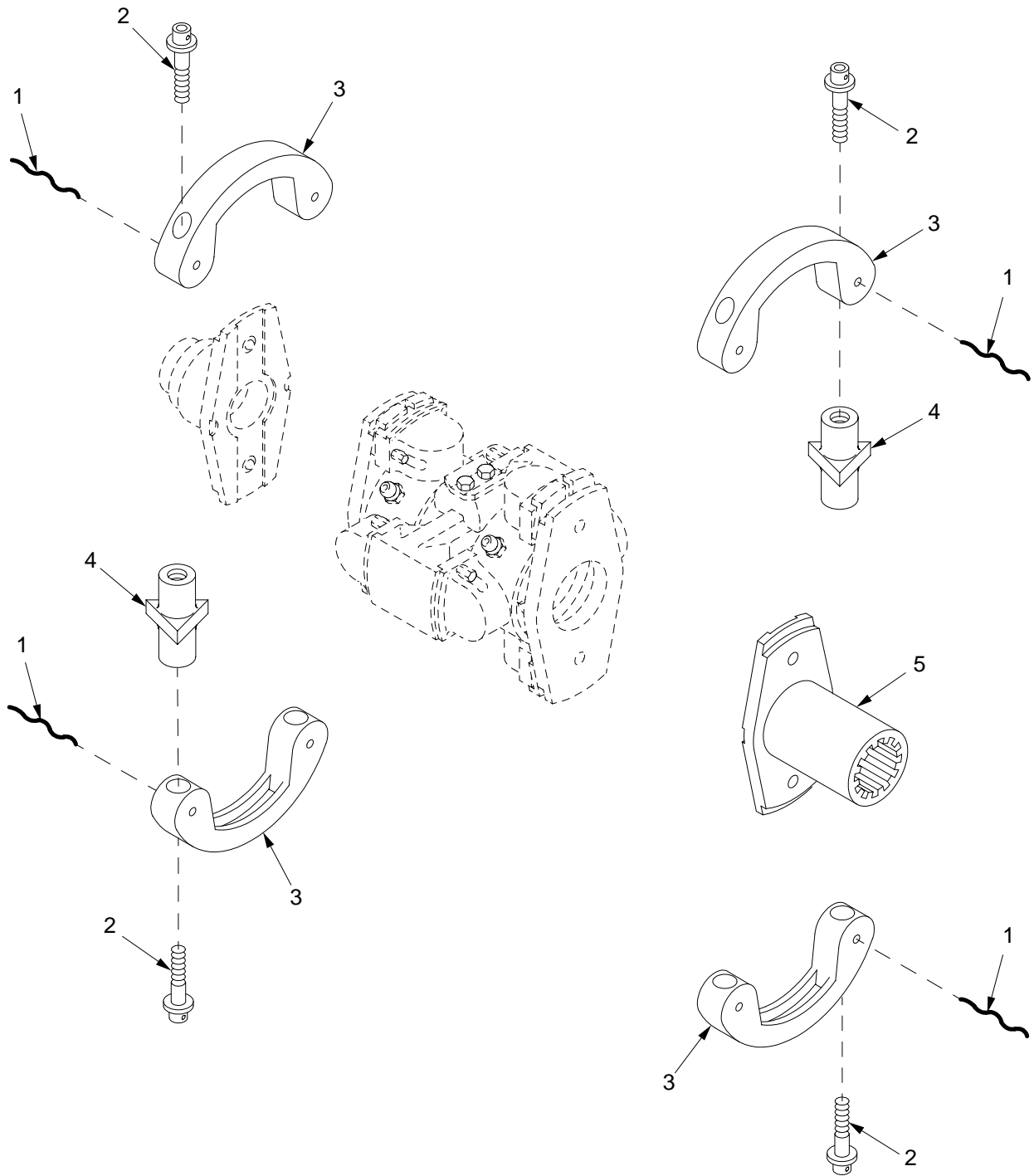

Figure 140. Final Drive Hub and Quick Disconnect

SECTION II

TM 9-2350-314-24P-1

(1) ITEM NO	(2) SMR	(3) NSN	(4) CAGE	(5) PART NUMBER	(6) DESCRIPTION AND USABLE ON CODE (UOC)	(7) QTY
					GROUP 0801 POWER TRANSFER AND FINAL DRIVE ASSEMBLIES	
					FIGURE 140 FINAL DRIVE HUB AND QUICK DISCONNECT	
1	MOOZZ		96906	MS20995C41AR	WIRE,NONELECTRICAL MAKE FROM WIRE, P/N MS20995C41.....	V
2	PAOZZ	5306-01-049-4945	96906	MS21250H07018	BOLT,SHEAR.....	16
3	PAOZZ	3040-01-315-5228	19207	12361751	CLAMP,HUB.....	8
4	PAOZZ	5340-01-330-5573	19207	12361753	STANDOFF,THREADED,S.....	8
5	PAOZZ	3040-01-396-2827	19207	12361749	HUB,BODY.....	2

END OF FIGURE

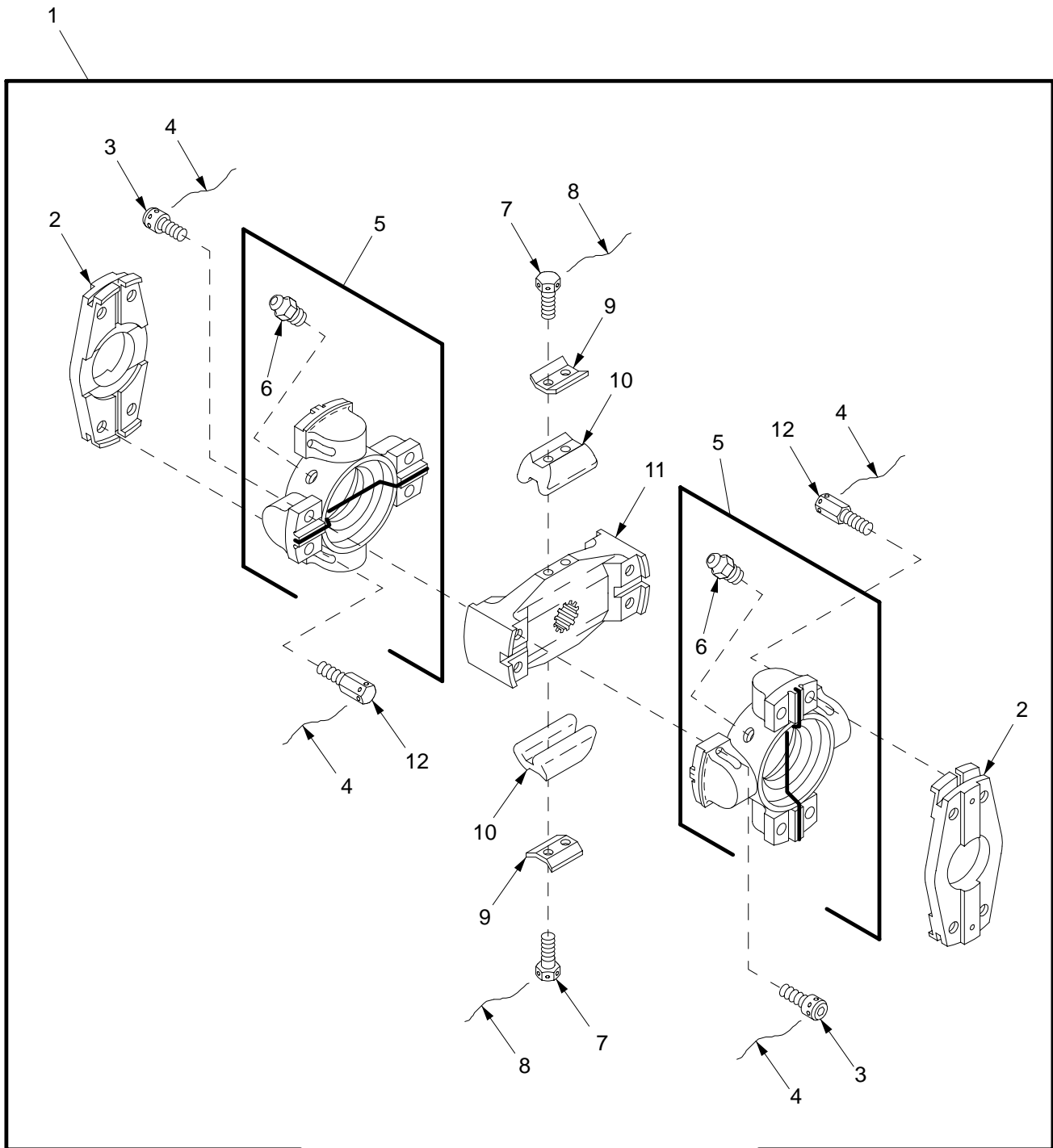

08hip049

Figure 141. Final Drive Coupling Assembly

SECTION II

TM 9-2350-314-24P-1

(1) ITEM NO	(2) SMR	(3) NSN	(4) CAGE	(5) PART NUMBER	(6) DESCRIPTION AND USABLE ON CODE (UOC)	(7) QTY
					GROUP 0801 POWER TRANSFER AND FINAL DRIVE ASSEMBLIES	
					FIGURE 141 FINAL DRIVE COUPLING ASSEMBLY	
1	A0000		19207	12438857	COUPLING, SHAFT, RIGI.....	2
2	PAOZZ	3040-01-327-5276	19207	12361750	.PLATE, RETAINING, SHA.....	2
3	PAOZZ	5305-00-174-1946	19207	7983273	.SCREW, CAP, SOCKET HE.....	8
4	MOOZZ		81346	ASTM A641.063	.WIRE, NONELECTRICAL MAKE FROM WIRE, P/N ASTM A641.....	V
5	PAOZZ	2520-00-798-3274	03657	7075-HC	.SPIDER, UNIVERSAL JO.....	2
6	PAOZZ	4730-00-172-0049	96906	MS15006-1	..FITTING, LUBRICATION.....	1
7	PAOZZ	5305-00-914-3785	96906	MS18154-8	.SCREW, CAP, HEXAGON H.....	4
8	MOOZZ		81346	ASTM A641.041	.WIRE, NONELECTRICAL MAKE FROM WIRE, P/N MS20995F41.....	V
9	PAOZZ	2520-00-738-5086	19207	7385086	.RETAINER, CLUTCH PLA.....	2
10	PAOZZ	5340-00-752-4994	19207	7524994	.BUMPER, NONMETALLIC.....	2
11	PAOZZ	2520-00-798-3275	19207	7983275	.PLATE, RETAINING, UNI.....	1
12	PAOZZ	5306-00-174-4216	19207	8338122	.BOLT, MACHINE.....	8

END OF FIGURE

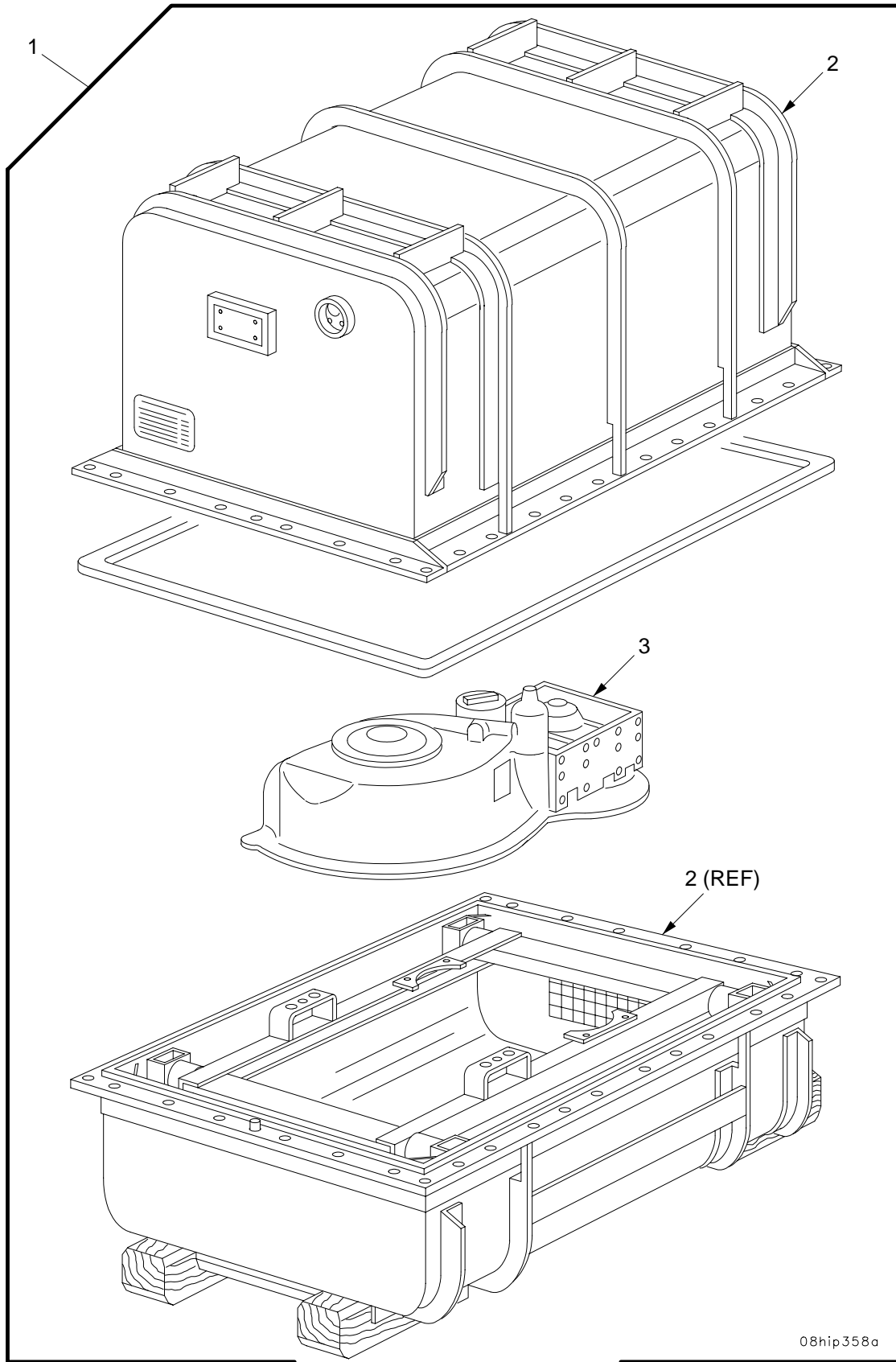

08hip358a

Figure 142. Transfer and Shipping Container

SECTION II

TM 9-2350-314-24P-1

(1) ITEM NO	(2) SMR	(3) NSN	(4) CAGE	(5) PART NUMBER	(6) DESCRIPTION AND USABLE ON CODE (UOC)	(7) QTY
					GROUP 0801 POWER TRANSFER AND FINAL DRIVE ASSEMBLIES	
					FIGURE 142 TRANSFER AND SHIPPING CONTAINER	
1	PAFHD	2520-01-282-1228	19207	5705891	TRANSFER TRANSMISSI.....	1
2	PBFHD	8145-00-064-5935	19207	8351983	.SHIPPING AND STORAG.....	1
3	XAFHD		19207	11650298	.TRANSFER TRANSMISSI.....	1

END OF FIGURE

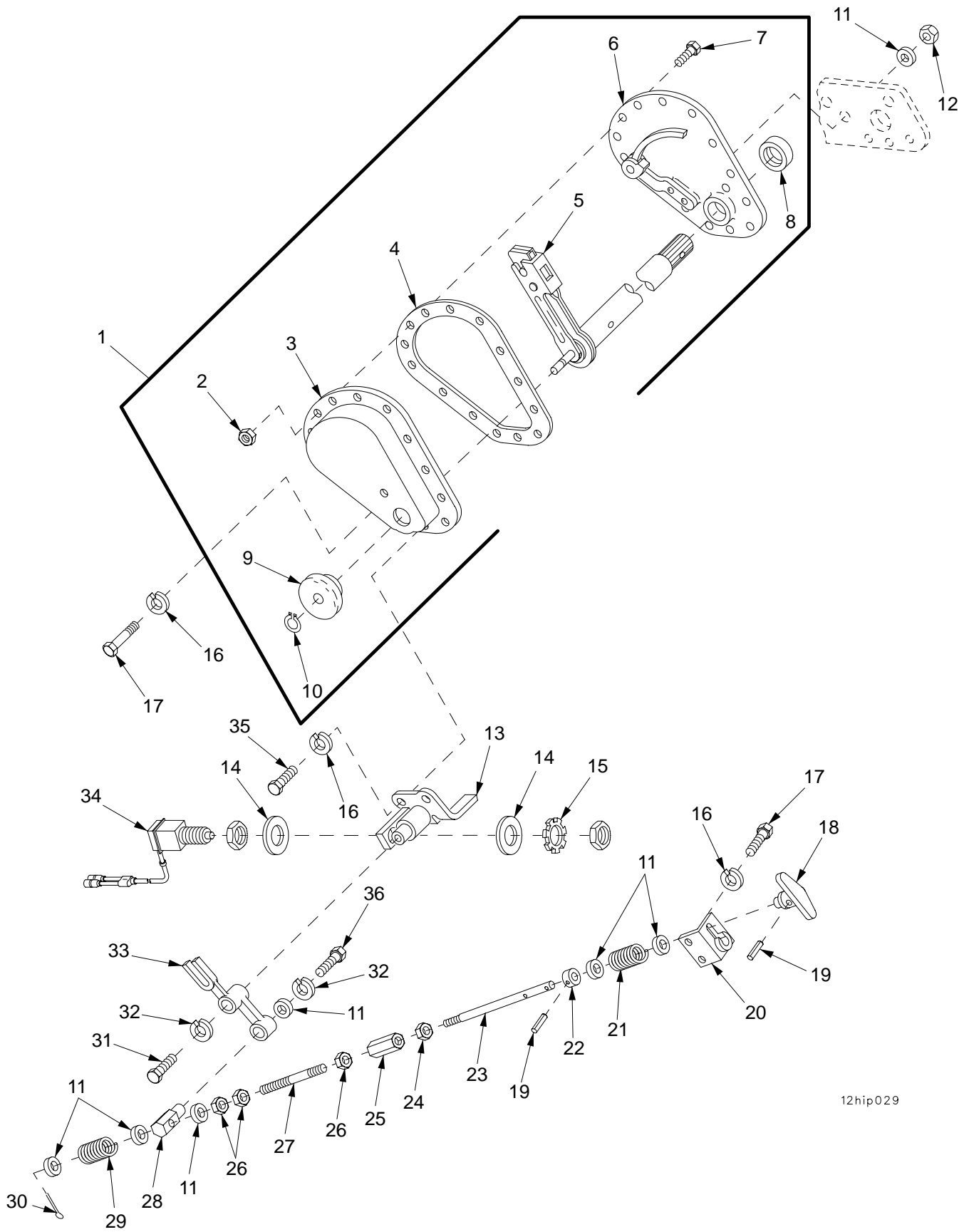

12hip029

Figure 143. Parking Brake Controls

(1) ITEM NO	(2) SMR	(3) NSN	(4) CAGE	(5) PART NUMBER	(6) DESCRIPTION AND USABLE ON CODE (UOC)	(7) QTY
					GROUP 1201 HAND BRAKE FIGURE 143 PARKING BRAKE CONTROLS	
1	PAOOO	2530-00-135-9035	19207	10936438	LEVER, MANUAL CONTRO.....	1
2	PAOZZ	5310-00-877-5796	96906	MS21044-N4	.NUT, SELF-LOCKING, HE.....	10
3	PAOZZ	2530-01-374-3998	19207	7419540	.COVER, BRAKE, STEERIN.....	1
4	PAOZZ	5330-00-741-9534	19207	7419534	.GASKET.....	1
5	PAOZZ	5340-00-136-4913	19207	10936437	.LEVER, MANUAL CONTRO.....	1
6	PAOZZ	2530-01-083-5410	19207	10913703	.BRACKET ASSEMBLY, PA.....	1
7	PAOZZ	5305-00-267-8953	80204	B1821BH025F063N	.SCREW, CAP, HEXAGON H.....	10
8	PAOZZ	5330-00-290-7606	21450	500033	.SEAL, PLAIN ENCASED.....	1
9	PAOZZ	2530-00-039-8721	19207	8338177	.BOOT, VEHICULAR COMP.....	1
10	PAOZZ	5325-00-715-1152	96906	MS16624-1037	.RING, RETAINING.....	1
11	PAOZZ	5310-00-877-5972	19200	10910174-3	WASHER, FLAT.....	9
12	PAOZZ	5310-00-926-1852	96906	MS21083N6	NUT, SELF-LOCKING, HE.....	3
13	PAOZZ	5340-00-135-9033	19207	10921453	BRACKET, MOUNTING.....	1
14	PAOZZ	5310-00-809-5997	96906	MS27183-17	WASHER, FLAT.....	2
15	PAOZZ	5310-00-209-5116	96906	MS35335-37	WASHER, LOCK.....	1
16	PAOZZ	5310-00-274-8715	96906	MS35338-63	WASHER, LOCK.....	6
17	PAOZZ	5305-00-068-7837	80204	B1821BH025C063N	SCREW, CAP, HEXAGON H.....	4
18	PAOZZ	5340-00-575-0392	19207	10909951	HANDLE, MANUAL CONTR.....	1
19	PAOZZ	5315-00-810-3701	80205	MS16562-36	PIN, SPRING.....	2
20	PAOZZ	5340-00-179-6997	19207	10921450	BRACKET, ANGLE.....	1
21	PAOZZ	5360-00-328-9499	19207	10921467	SPRING, HELICAL, COMP.....	1
22	PAOZZ	2530-00-464-4699	19207	10913345	COLLAR, LOCKING.....	1
23	PAOZZ	5315-00-462-8547	19207	10921472	PIN, STRAIGHT, THREAD.....	1
24	PAOZZ	5310-00-923-1925	96906	MS45905S6	NUT, PLAIN, HEXAGON.....	1
25	PAOZZ	5340-00-453-5606	19207	10921468	POST, ELECTRICAL-MEC.....	1
26	PAOZZ	5310-00-891-1751	96906	MS35691-22	NUT, PLAIN, HEXAGON.....	3
27	PAOZZ	5307-00-878-8133	19207	10921469	STUD, PLAIN.....	1
28	PAOZZ	2530-00-135-9032	19207	10913343	GUIDE, ROD.....	1
29	PAOZZ	5360-00-328-9486	19207	10921466	SPRING, HELICAL, COMP.....	1
30	PAOZZ	5315-00-187-9549	80205	MS24665-418	PIN, COTTER.....	1
31	PAOZZ	5305-00-269-3236	80204	B1821BH038F100N	SCREW, CAP, HEXAGON H.....	1
32	PAOZZ	5310-00-011-5093	96906	MS35338-65	WASHER, LOCK.....	2
33	PAOZZ	3040-00-809-7379	19207	10921473	BELL CRANK.....	1
34	PAOZZ	5930-00-991-1983	19207	10930467	SWITCH, PUSH.....	1
35	PAOZZ	5305-00-068-0508	80204	B1821BH025C075N	SCREW, CAP, HEXAGON H.....	2
36	PAOZZ	5305-00-269-3233	80204	B1821BH038F063N	SCREW, CAP, HEXAGON H.....	1

END OF FIGURE

SECTION II

TM 9-2350-314-24P-1

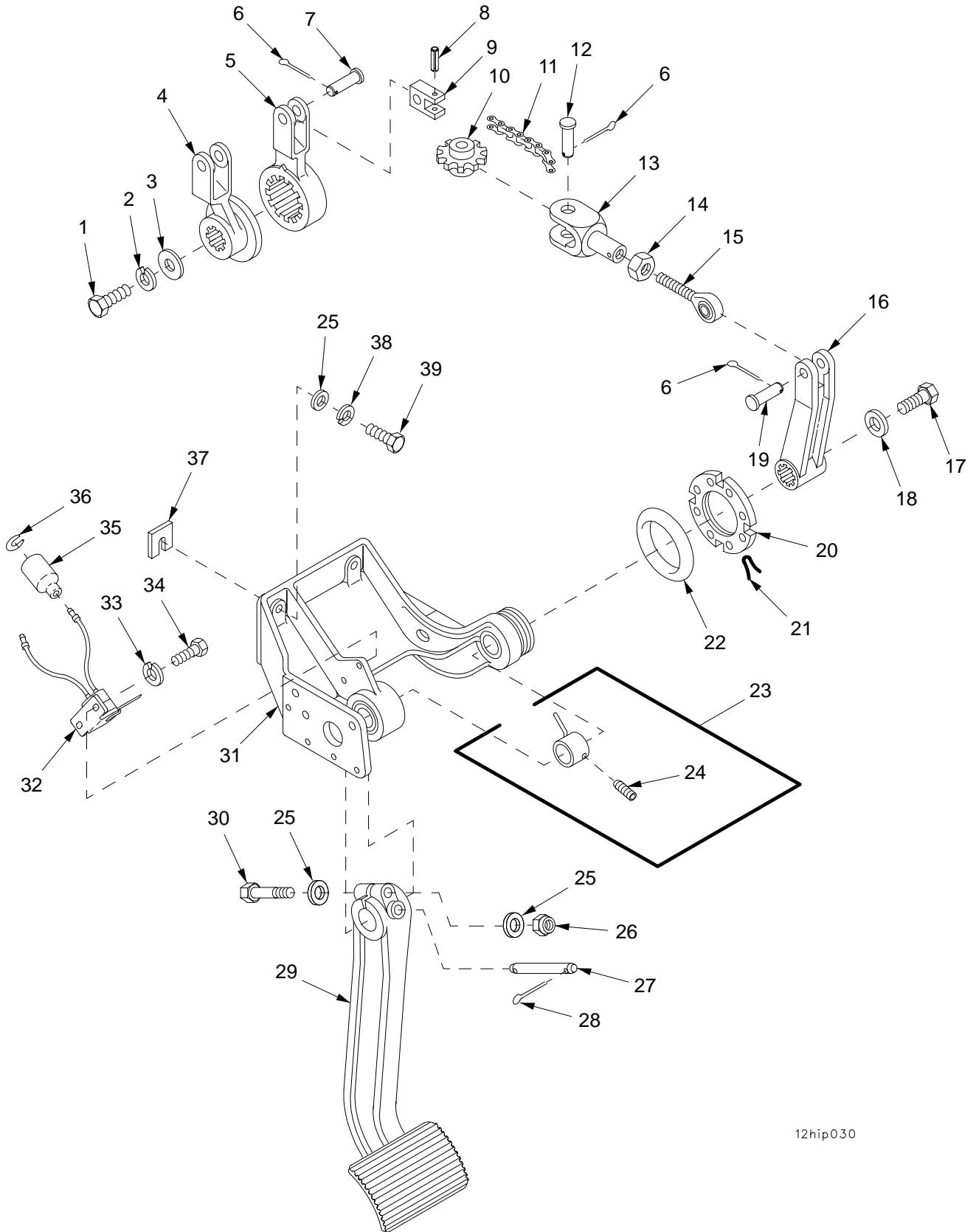

12hip030

Figure 144. Brake Pedal Support and Control Linkage

(1) ITEM NO	(2) SMR	(3) NSN	(4) CAGE	(5) PART NUMBER	(6) DESCRIPTION AND USABLE ON CODE (UOC)	(7) QTY
GROUP 1206 MECHANICAL BRAKE SYSTEM						
FIGURE 144 BRAKE PEDAL SUPPORT AND CONTROL LINKAGE						
1	PAOZZ	5305-01-407-9487	80204	B1821BH031F088N	SCREW,CAP,HEXAGON H.....	1
2	PAOZZ	5310-00-407-9566	96906	MS35338-45	WASHER,LOCK.....	1
3	PAOZZ	5310-00-854-6727	19207	10895561	WASHER,FLAT.....	1
4	PAOZZ	3040-00-179-5492	19207	10895548	LEVER,REMOTE CONTRO.....	1
5	PAOZZ	3040-00-179-5477	19207	10930363	LEVER,REMOTE CONTRO.....	1
6	PAOZZ	5315-00-842-3044	80205	MS24665-283	PIN,COTTER.....	4
7	PAOZZ	5315-00-957-2649	96906	MS20392-5C33	PIN,STRAIGHT,HEADED.....	2
8	PAOZZ	5315-00-854-6932	96906	MS9048-138	PIN,SPRING.....	2
9	PAOZZ	5342-00-887-8922	19207	10895552	CLEVIS,BRAKE CONTRO.....	2
10	PAOZZ	3020-00-133-8117	19207	7748994	SPROCKET WHEEL.....	1
11	PAOZZ	3020-00-196-0803	76474	40SB	CHAIN,ROLLER.....	V
12	PAOZZ	5315-00-904-1637	96906	MS20392-7C53	PIN,STRAIGHT,HEADED.....	1
13	PAOZZ	5340-00-433-2300	19207	10936435	CLEVIS,ROD END.....	1
14	PAOZZ	5310-00-732-0559	96906	MS51968-8	NUT,PLAIN,HEXAGON.....	1
15	PAOZZ	3120-00-089-3322	19207	10936436	BEARING,PLAIN,ROD E.....	1
16	PAOZZ	2530-00-179-5482	19207	10936441	LEVER,REMOTE CONTRO.....	1
17	PAOZZ	5305-00-719-5184	80204	B1821BH050F100N	SCREW,CAP,HEXAGON H.....	1
18	PAOZZ	5310-00-866-4417	19200	10910174-5	WASHER,FLAT.....	1
19	PAOZZ	5315-00-957-0765	96906	MS20392-5C47	PIN,STRAIGHT,HEADED.....	1
20	PAOZZ	5310-00-089-7262	19207	10921463	NUT,PLAIN,ROUND.....	1
21	MOOZZ		96906	MS20995F47AR	WIRE,NONELECTRICAL MAKE FROM WIRE, P/N MS20995F47.....	V
22	PAOZZ	5330-00-971-5011	19207	10921462	SEAL,NONMETALLIC RO.....	1
23	PAOZZ	2530-00-179-5473	19207	10909890	ACTUATOR,BRAKE STOP.....	1
24	PAOZZ	5305-00-724-5811	80205	MS51964-64	.SETSCREW.....	2
25	PAOZZ	5310-00-877-5972	19200	10910174-3	WASHER,FLAT.....	6
26	PAOZZ	5310-00-896-0789	80205	NAS1409A6	NUT,SELF-LOCKING,HE.....	1
27	PAOZZ	5315-00-453-9336	19207	10921464	PIN,STRAIGHT,HEADLE.....	1
28	PAOZZ	5315-00-839-5822	80205	MS24665-353	PIN,COTTER.....	2
29	PBOZZ	2540-00-808-6813	19207	10921474	PEDAL,CONTROL.....	1
30	PAOZZ	5305-00-269-3246	80204	B1821BH038F300N	SCREW,CAP,HEXAGON H.....	1
31	PAOZZ	3040-00-930-4674	19207	10922907	BRACKET,EYE,ROTATIN.....	1
32	PAOZZ	5930-00-796-8845	58536	A52482-1	SWITCH,LEVER.....	1
33	PAOZZ	5310-00-274-8715	96906	MS35338-63	WASHER,LOCK.....	2
34	PAOZZ	5305-00-267-8951	80204	B1821BH025F044N	SCREW,CAP,HEXAGON H.....	2
35	PAOZZ	5935-00-572-9180	19207	8338566	SHELL,ELECTRICAL CO.....	2
36	PAOZZ	5310-00-833-8567	19207	8338567	WASHER,SLOTTED.....	2
37	PAOZZ	5365-00-930-5290	19207	10941361	SHIM.....	V
38	PAOZZ	5310-00-011-5093	96906	MS35338-65	WASHER,LOCK.....	4
39	PAOZZ	5305-00-543-2419	80204	B1821BH038C113N	SCREW,CAP,HEXAGON H.....	4

END OF FIGURE

SECTION II

TM 9-2350-314-24P-1

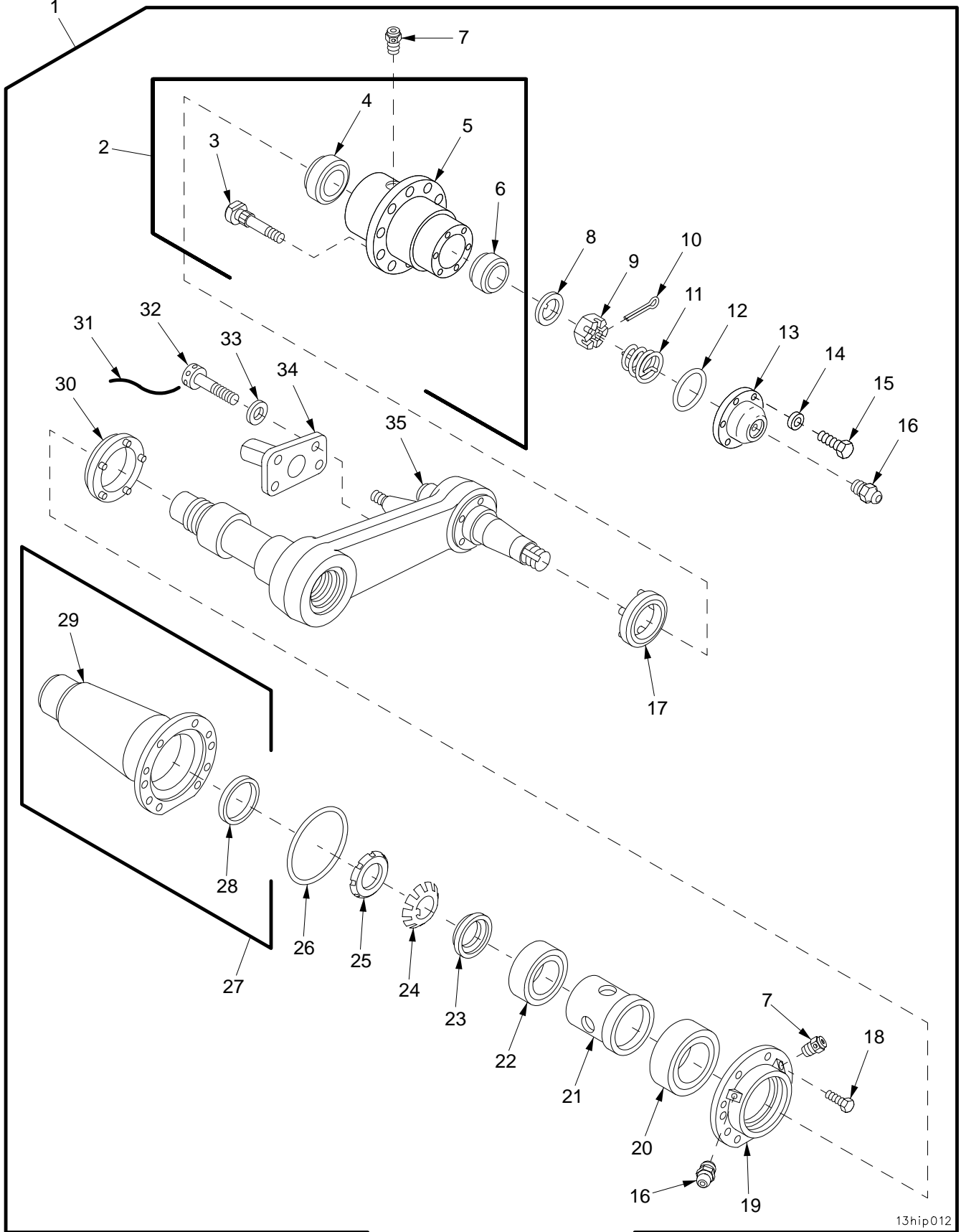

13hip012

Figure 145. Road Arm Assembly, Left Side Position One and Right Side Position Seven

(1) ITEM NO	(2) SMR	(3) NSN	(4) CAGE	(5) PART NUMBER	(6) DESCRIPTION AND USABLE ON CODE (UOC)	(7) QTY
					GROUP 1301 SUSPENSION ASSEMBLY	
					FIGURE 145 ROAD ARM ASSEMBLY, LEFT	
					SIDE POSITION ONE AND	
					RIGHT SIDE POSITION	
					SEVEN	
1	A0000		19207	12361559-1	ARM ASSEMBLY,PIVOT,.....	2
2	PAOOO	2530-00-967-3346	19207	10920657-1	.HUB,WHEEL,VEHICULAR PART OF KIT P/N 57K0962-1.....	1
3	PAOZZ	5306-00-419-9544	19207	11643631-1	..BOLT,RIBBED SHOULDE.....	10
4	PAOZZ	3110-00-227-2559	96906	MS19081-105	..BEARING,ROLLER,TAPE.....	1
5	XAOZZ		19207	10920656	..HUB,BODY.....	1
6	PAOZZ	3110-00-100-5937	81348	FFB187/01-345	..BEARING,ROLLER,TAPE.....	1
7	PAOZZ	4820-01-131-2341	96906	MS35670-4A	.VALVE,SAFETY RELIEF PART OF KIT P/N 57K0962-1.....	2
8	PAOZZ	5310-00-528-7404	19207	5287404	.WASHER,KEY.....	1
9	PAOZZ	5310-01-216-3677	97403	13211E9224	.NUT,PLAIN,SLOTTED,H.....	1
10	PAOZZ	5315-00-243-1171	88044	AN381-6-40	.PIN,COTTER PART OF KIT P/N 57K0962-1.....	1
11	PAOZZ	5360-00-737-9067	19207	7379067	.SPRING,HELICAL,COMP PART OF KIT P/N 57K0962-1.....	1
12	PAOZZ	5331-00-251-9376	96906	MS29513-241	.O-RING PART OF KIT P/N 57K0962-1...	1
13	PAOZZ	5340-01-311-4736	19207	12268179	.COVER,ACCESS PART OF KIT P/N 57K0962-1.....	1
14	PAOZZ	5310-00-865-9513	19200	10910174-1	.WASHER,FLAT PART OF KIT P/N 57K0962-1.....	6
* 15	PAOZZ	5305-00-068-0515	80204	B1821BH025F100N	.SCREW,CAP,HEXAGON H PART OF KIT P/N 57K0962-1.....	6
16	PAOZZ	4730-00-050-4208	96906	MS15003-1	.FITTING,LUBRICATION PART OF KIT P/N 57K0962-1.....	2
17	PAOZZ	4320-01-308-9171	71724	CF-SP-77354	.SEAL,FACE TYPE PART OF KIT P/N 57K0962-1.....	1
18	PAOZZ	5305-00-269-3234	80204	B1821BH038F075N	.SCREW,CAP,HEXAGON H.....	2
19	PAOZZ	2530-00-179-5476	19207	10920644	.RETAINER,SEAL HOUSI.....	1
20	PAOZZ	3110-00-446-3220	19207	10921640	.BEARING,ROLLER,NEED.....	1
21	PAOZZ	5365-00-462-2305	19207	10920638	.SPACER,SLEEVE.....	1
22	PAOZZ	3110-00-446-3211	60380	C6548A	.BEARING,ROLLER,NEED.....	1
23	PAOZZ	5365-00-445-8919	19207	10898175	.SPACER,HUB,TRACK SU.....	1
24	PAOZZ	5310-00-293-9624	96906	MS19070-152	.WASHER,KEY.....	1
25	PAOZZ	5310-01-093-4145	19207	10910098	.NUT,PLAIN,ROUND.....	1
26	PAOZZ	5331-00-252-6041	96906	MS29513-260	.O-RING.....	1
27	PAOOO	3040-01-083-5414	19207	10920689	.HOUSING,MECHANICAL.....	1
28	PAOZZ	5330-00-133-9443	19207	10921767	..SEAL,PLAIN ENCASED.....	1
29	XAOZZ		19207	10920635	..HOUSING,MECHANICAL.....	1
* 30	PAOZZ	5330-00-823-5607	19207	12268229	.SEAL,PLAIN ENCASED.....	1
31	MOOZZ		96906	MS20995F41	.WIRE,NONELECTRICAL MAKE FROM WIRE, P/N MS20995F41.....	V
32	PAOZZ	5305-01-360-7865	80205	NAS1351-12H24P	.SCREW,CAP,SOCKET HE.....	4
33	PAOZZ	5310-00-149-9119	96906	MS20002C12	.WASHER,RECESSED.....	4
34	PAOZZ	2530-01-340-1787	19207	12361527	.PIN,STOP.....	1
35	PAOZZ	2530-01-360-2437	19207	10920802-3	.ARM ASSEMBLY,PIVOT,.....	1

END OF FIGURE

SECTION II

TM 9-2350-314-24P-1

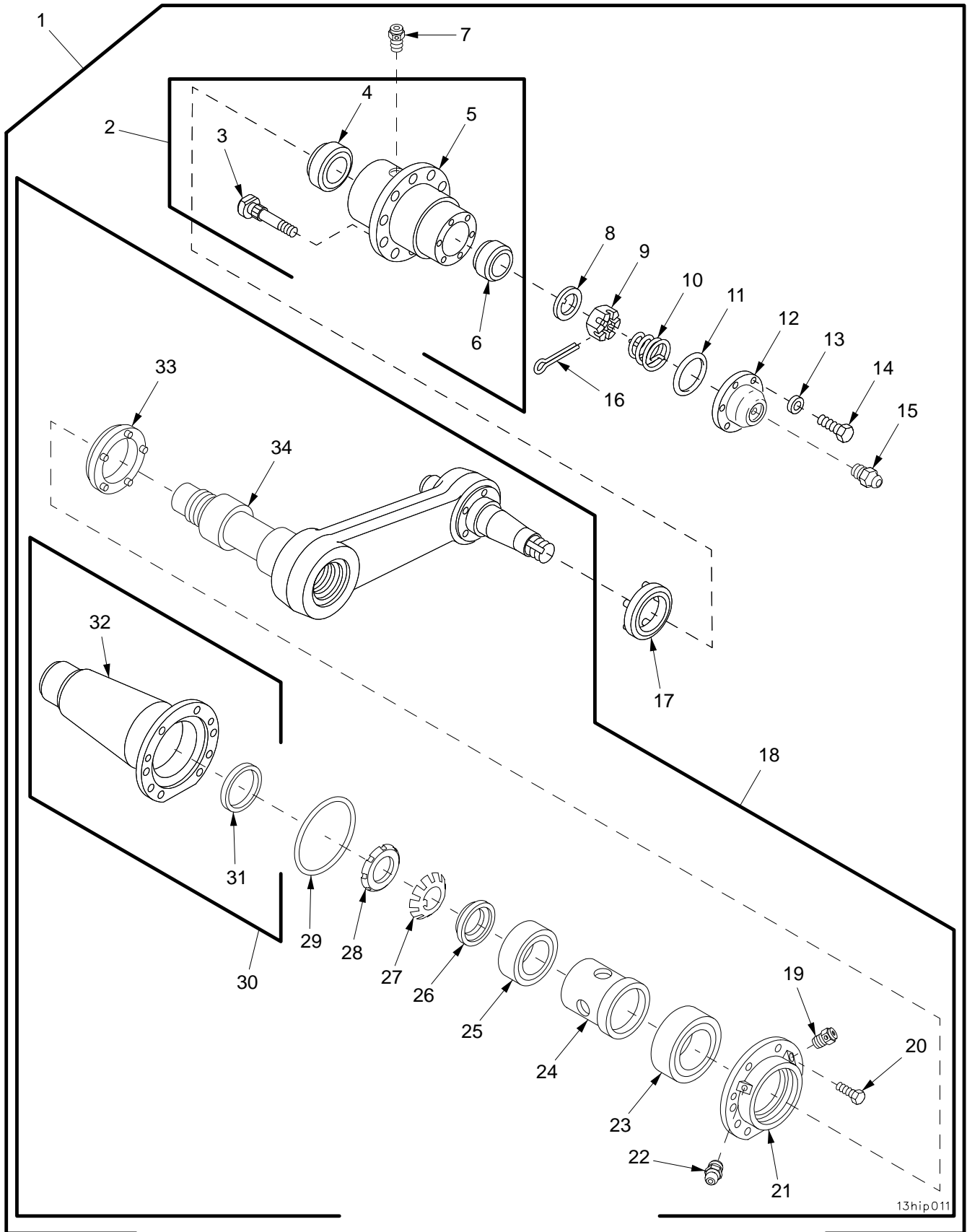

13hip011

Figure 146. Road Arm Assembly, Positions Two, Three, Four, Five, and Six

(1) ITEM NO	(2) SMR	(3) NSN	(4) CAGE	(5) PART NUMBER	(6) DESCRIPTION AND USABLE ON CODE (UOC)	(7) QTY
					GROUP 1301 SUSPENSION ASSEMBLY FIGURE 146 ROAD ARM ASSEMBLY, POSITIONS TWO, THREE, FOUR, FIVE AND SIX	
1	AOOOO		19207	10920704	ARM AND HUB ASSEMBL.....	10
2	PAOOO	2530-00-967-3346	19207	10920657-1	.HUB,WHEEL,VEHICULAR PART OF KIT P/N 57K0962-1.....	1
3	PAOZZ	5306-00-419-9544	19207	11643631-1	..BOLT,RIBBED SHOULDE.....	10
4	PAOZZ	3110-00-227-2559	96906	MS19081-105	..BEARING,ROLLER,TAPE.....	1
5	XAOZZ		19207	10920656	..HUB,BODY.....	1
6	PAOZZ	3110-00-100-5937	81348	FFB187/01-345	..BEARING,ROLLER,TAPE.....	1
7	PAOZZ	4820-01-131-2341	96906	MS35670-4A	.VALVE,SAFETY RELIEF PART OF KIT P/N 57K0962-1.....	1
8	PAOZZ	5310-00-528-7404	19207	5287404	.WASHER,KEY.....	1
9	PAOZZ	5310-01-216-3677	97403	13211E9224	.NUT,PLAIN,SLOTTED,H.....	1
10	PAOZZ	5360-00-737-9067	19207	7379067	.SPRING,HELICAL,COMP PART OF KIT P/N 57K0962-1.....	1
11	PAOZZ	5331-00-251-9376	96906	MS29513-241	.O-RING PART OF KIT P/N 57K0962-1...	1
12	PAOZZ	5340-01-311-4736	19207	12268179	.COVER,ACCESS PART OF KIT P/N 57K0962-1.....	1
13	PAOZZ	5310-00-865-9513	19200	10910174-1	.WASHER,FLAT PART OF KIT P/N 57K0962-1.....	6
*	PAOZZ	5305-00-068-0515	80204	B1821BH025F100N	.SCREW,CAP,HEXAGON H PART OF KIT P/N 57K0962-1.....	6
15	PAOZZ	4730-00-050-4208	96906	MS15003-1	.FITTING,LUBRICATION PART OF KIT P/N 57K0962-1.....	1
16	PAOZZ	5315-00-243-1171	88044	AN381-6-40	.PIN,COTTER PART OF KIT P/N 57K0962-1.....	1
17	PAOZZ	4320-01-308-9171	71724	CF-SP-77354	.SEAL,FACE TYPE PART OF KIT P/N 57K0962-1.....	1
18	AOOOO		19207	10925059	.ARM ASSEMBLY,PIVOT.....	1
19	PAOZZ	4820-01-131-2341	96906	MS35670-4A	..VALVE,SAFETY RELIEF.....	1
20	PAOZZ	5305-00-269-3234	80204	B1821BH038F075N	..SCREW,CAP,HEXAGON H.....	2
21	PAOZZ	2530-00-179-5476	19207	10920644	..RETAINER,SEAL HOUSI.....	1
22	PAOZZ	4730-00-050-4208	96906	MS15003-1	..FITTING,LUBRICATION.....	1
23	PAOZZ	3110-00-446-3220	19207	10921640	..BEARING,ROLLER,NEED.....	1
24	PAOZZ	5365-00-462-2305	19207	10920638	..SPACER,SLEEVE.....	1
25	PAOZZ	3110-00-446-3211	60380	C6548A	..BEARING,ROLLER,NEED.....	1
26	PAOZZ	5365-00-445-8919	19207	10898175	..SPACER,HUB,TRACK SU.....	1
27	PAOZZ	5310-00-293-9624	96906	MS19070-152	..WASHER,KEY.....	1
28	PAOZZ	5310-01-093-4145	19207	10910098	..NUT,PLAIN,ROUND.....	1
29	PAOZZ	5331-00-252-6041	96906	MS29513-260	..O-RING.....	1
30	PAOOO	3040-01-083-5414	19207	10920689	..HOUSING,MECHANICAL.....	1
31	PAOZZ	5330-00-133-9443	19207	10921767	...SEAL,PLAIN ENCASED.....	1
32	XAOZZ		19207	10920635	...HOUSING,MECHANICAL.....	1
*	PAOZZ	5330-00-823-5607	19207	12268229	..SEAL,PLAIN ENCASED.....	1
34	PAOZZ	2530-01-084-5995	19207	10920703	..SPINDLE,WHEEL,DRIVI.....	1

END OF FIGURE

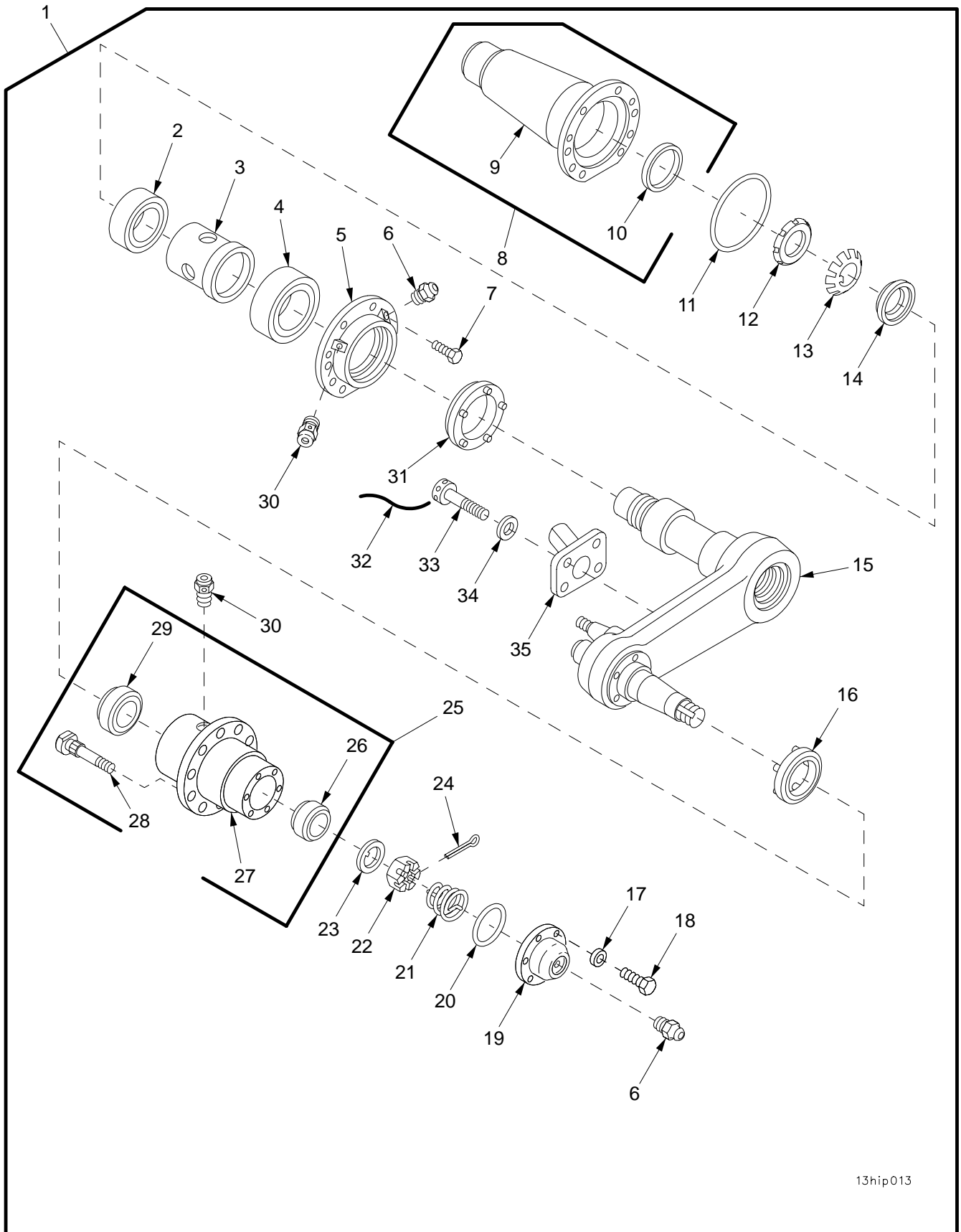

13hip013

Figure 147. Road Arm Assembly, Right Side Position One and Left Side Position Seven

(1) ITEM NO	(2) SMR	(3) NSN	(4) CAGE	(5) PART NUMBER	(6) DESCRIPTION AND USABLE ON CODE (UOC)	(7) QTY
GROUP 1301 SUSPENSION ASSEMBLY						
FIGURE 147 ROAD ARM ASSEMBLY, RIGHT						
SIDE POSITION ONE AND						
LEFT SIDE POSITION SEVEN						
1	AOOO		19207	12361559-2	ARM ASSEMBLY,PIVOT,.....	2
2	PAOZZ	3110-00-446-3211	60380	C6548A	.BEARING,ROLLER,NEED.....	1
3	PAOZZ	5365-00-462-2305	19207	10920638	.SPACER,SLEEVE.....	1
4	PAOZZ	3110-00-446-3220	19207	10921640	.BEARING,ROLLER,NEED.....	1
5	PAOZZ	2530-00-179-5476	19207	10920644	.RETAINER,SEAL HOUSI.....	1
6	PAOZZ	4730-00-050-4208	96906	MS15003-1	.FITTING,LUBRICATION PART OF KIT P/N 57K0962-1.....	2
7	PAOZZ	5305-00-269-3234	80204	B1821BH038F075N	.SCREW,CAP,HEXAGON H.....	2
8	PAOOO	3040-01-083-5414	19207	10920689	.HOUSING,MECHANICAL.....	1
9	XAOZZ		19207	10920635	..HOUSING,MECHANICAL.....	1
10	PAOZZ	5330-00-133-9443	19207	10921767	..SEAL,PLAIN ENCASED.....	1
11	PAOZZ	5331-00-252-6041	96906	MS29513-260	.O-RING.....	1
12	PAOZZ	5310-01-093-4145	19207	10910098	.NUT,PLAIN,ROUND.....	1
13	PAOZZ	5310-00-293-9624	96906	MS19070-152	.WASHER,KEY.....	1
14	PAOZZ	5365-00-445-8919	19207	10898175	.SPACER,HUB,TRACK SU.....	1
15	PAOZZ	2530-01-360-2438	19207	10920802-4	.ARM ASSEMBLY,PIVOT,.....	1
16	PAOZZ	4320-01-308-9171	71724	CF-SP-77354	.SEAL,FACE TYPE PART OF KIT P/N 57K0962-1.....	1
17	PAOZZ	5310-00-865-9513	19200	10910174-1	.WASHER,FLAT PART OF KIT P/N 57K0962-1.....	6
18	PAOZZ	5305-00-068-0515	80204	B1821BH025F100N	.SCREW,CAP,HEXAGON H PART OF KIT P/N 57K0962-1.....	6
19	PAOZZ	5340-01-311-4736	19207	12268179	.COVER,ACCESS PART OF KIT P/N 57K0962-1.....	1
20	PAOZZ	5331-00-251-9376	96906	MS29513-241	.O-RING PART OF KIT P/N 57K0962-1...	1
21	PAOZZ	5360-00-737-9067	19207	7379067	.SPRING,HELICAL,COMP PART OF KIT P/N 57K0962-1.....	1
22	PAOZZ	5310-01-216-3677	97403	13211E9224	.NUT,PLAIN,SLOTTED,H.....	1
23	PAOZZ	5310-00-528-7404	19207	5287404	.WASHER,KEY.....	1
24	PAOZZ	5315-00-243-1171	88044	AN381-6-40	.PIN,COTTER PART OF KIT P/N 57K0962-1.....	1
25	PAOOO	2530-00-967-3346	19207	10920657-1	.HUB,WHEEL,VEHICULAR PART OF KIT P/N 57K0962-1.....	1
26	PAOZZ	3110-00-100-5937	81348	FFB187/01-345	..BEARING,ROLLER,TAPE.....	1
27	XAOZZ		19207	10920656	..HUB,BODY.....	1
28	PAOZZ	5306-00-419-9544	19207	11643631-1	..BOLT,RIBBED SHOULDE.....	10
29	PAOZZ	3110-00-227-2559	96906	MS19081-105	..BEARING,ROLLER,TAPE.....	1
30	PAOZZ	4820-01-131-2341	96906	MS35670-4A	.VALVE,SAFETY RELIEF PART OF KIT P/N 57K0962-1.....	2
* 31	PAOZZ	5330-00-823-5607	19207	12268229	.SEAL,PLAIN ENCASED.....	1
32	MOOZZ		96906	MS20995F41	.WIRE,NONELECTRICAL MAKE FROM WIRE, P/N MS20995F41.....	V
33	PAOZZ	5305-01-360-7865	80205	NAS1351-12H24P	.SCREW,CAP,SOCKET HE.....	4
34	PAOZZ	5310-00-149-9119	96906	MS20002C12	.WASHER,RECESSED.....	4
35	PAOZZ	2530-01-372-9451	06085	12361529	.PIN,STOP.....	1

END OF FIGURE

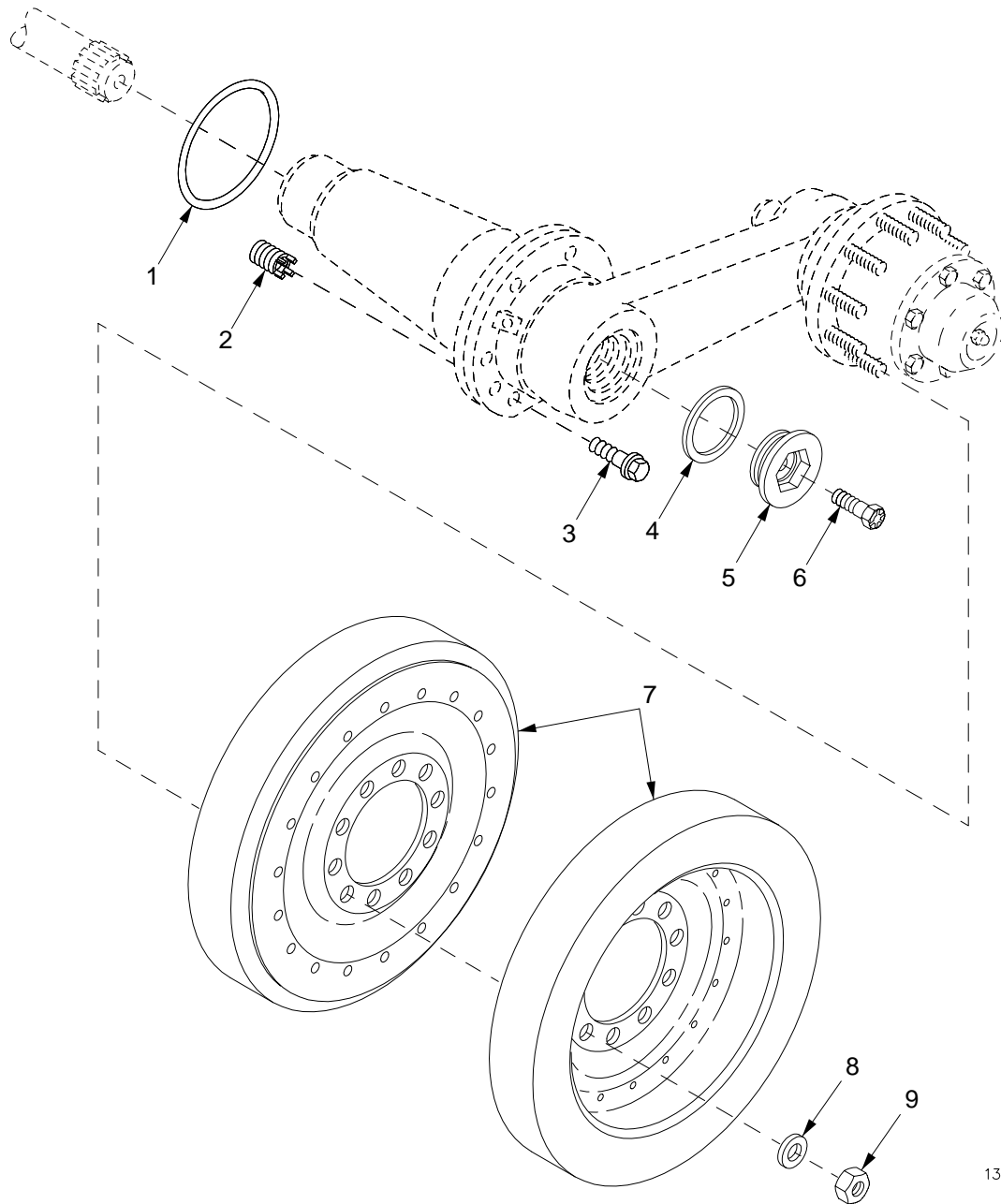

13hip060

Figure 148. Roadwheel

SECTION II

TM 9-2350-314-24P-1

(1) ITEM NO	(2) SMR	(3) NSN	(4) CAGE	(5) PART NUMBER	(6) DESCRIPTION AND USABLE ON CODE (UOC)	(7) QTY
					GROUP 1301 SUSPENSION ASSEMBLY FIGURE 148 ROADWHEEL	
1	PAOZZ	5331-00-292-7565	96906	MS29513-254	O-RING.....	14
2	PAFZZ	5325-00-979-8891	19207	10914550	INSERT,SCREW THREAD.....	112
3	PAOZZ	5306-00-801-6703	19207	10920637	BOLT,MACHINE.....	112
4	PAOZZ	5330-00-709-8444	19207	7098444	GASKET.....	14
5	PAOZZ	5340-00-772-4599	19207	7724599	RETAINER,HELICAL CO.....	14
6	PAOZZ	5306-00-841-1881	96906	MS35764-1066	BOLT,SELF-LOCKING.....	14
7	PAODD	2530-01-310-2237	19207	12358464	WHEEL,SOLID RUBBER.....	28
8	PAOZZ	5310-00-866-4418	19200	10910174-7	WASHER,FLAT.....	140
9	PAOZZ	5310-00-982-6809	80205	MS21044N10	NUT,SELF-LOCKING,HE.....	140

END OF FIGURE

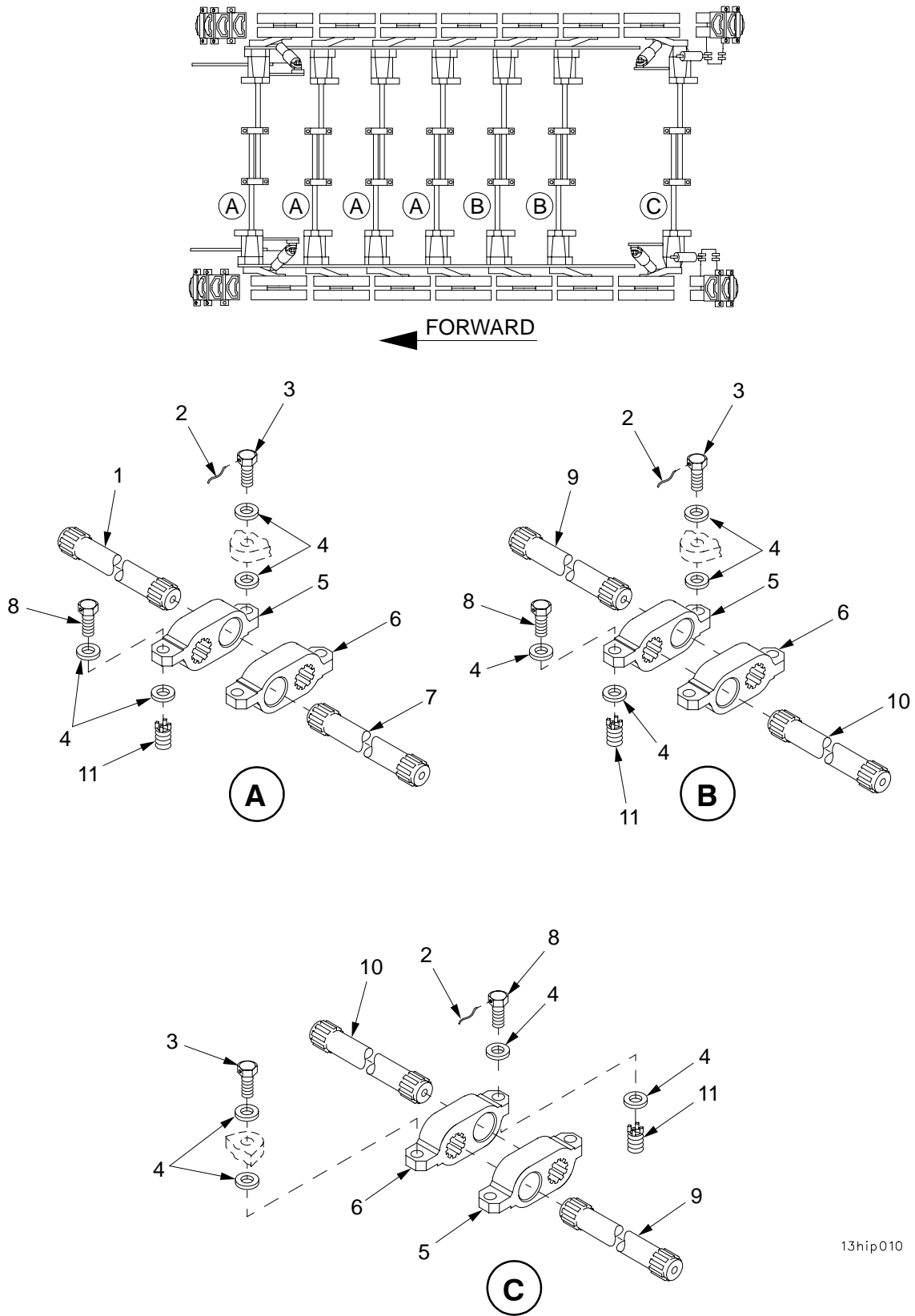

13hip010

Figure 149. Torsion Bars

SECTION II

TM 9-2350-314-24P-1

(1) ITEM NO	(2) SMR	(3) NSN	(4) CAGE	(5) PART NUMBER	(6) DESCRIPTION AND USABLE ON CODE (UOC)	(7) QTY
					GROUP 1301 SUSPENSION ASSEMBLY FIGURE 149 TORSION BARS	
1	PAOZZ	2510-01-300-0225	19207	12361490-2	TORSION BAR,SUSPENS.....	4
2	MOOZZ		96906	MS20995C91AR	WIRE,NONELECTRICAL MAKE FROM WIRE, P/N MS20995C91.....	V
3	PAOZZ	5305-00-915-8057	80204	B1821BH088F225D	SCREW,CAP,HEXAGON H.....	14
4	PAOZZ	5310-00-986-8676	19207	10913554	WASHER,RECESSED.....	56
5	PAOZZ	2530-00-801-6707	19207	10921192-1	ANCHOR,TORSION BAR.....	7
6	PAOZZ	2530-00-801-6708	19207	10921192-2	ANCHOR,TORSION BAR.....	7
7	PAOZZ	2510-01-300-0224	19207	12361490-1	TORSION BAR,SUSPENS.....	4
8	PAOZZ	5305-00-914-3782	80204	B1821BH088F250D	SCREW,CAP,HEXAGON H.....	14
9	PAOZZ	2510-01-300-0227	19207	12361490-4	TORSION BAR,SUSPENS.....	3
10	PAOZZ	2510-01-300-0226	19207	12361490-3	TORSION BAR,SUSPENS.....	3
11	PAOZZ	5325-00-991-1982	96906	MS51831-210	INSERT,SCREW THREAD.....	14

END OF FIGURE

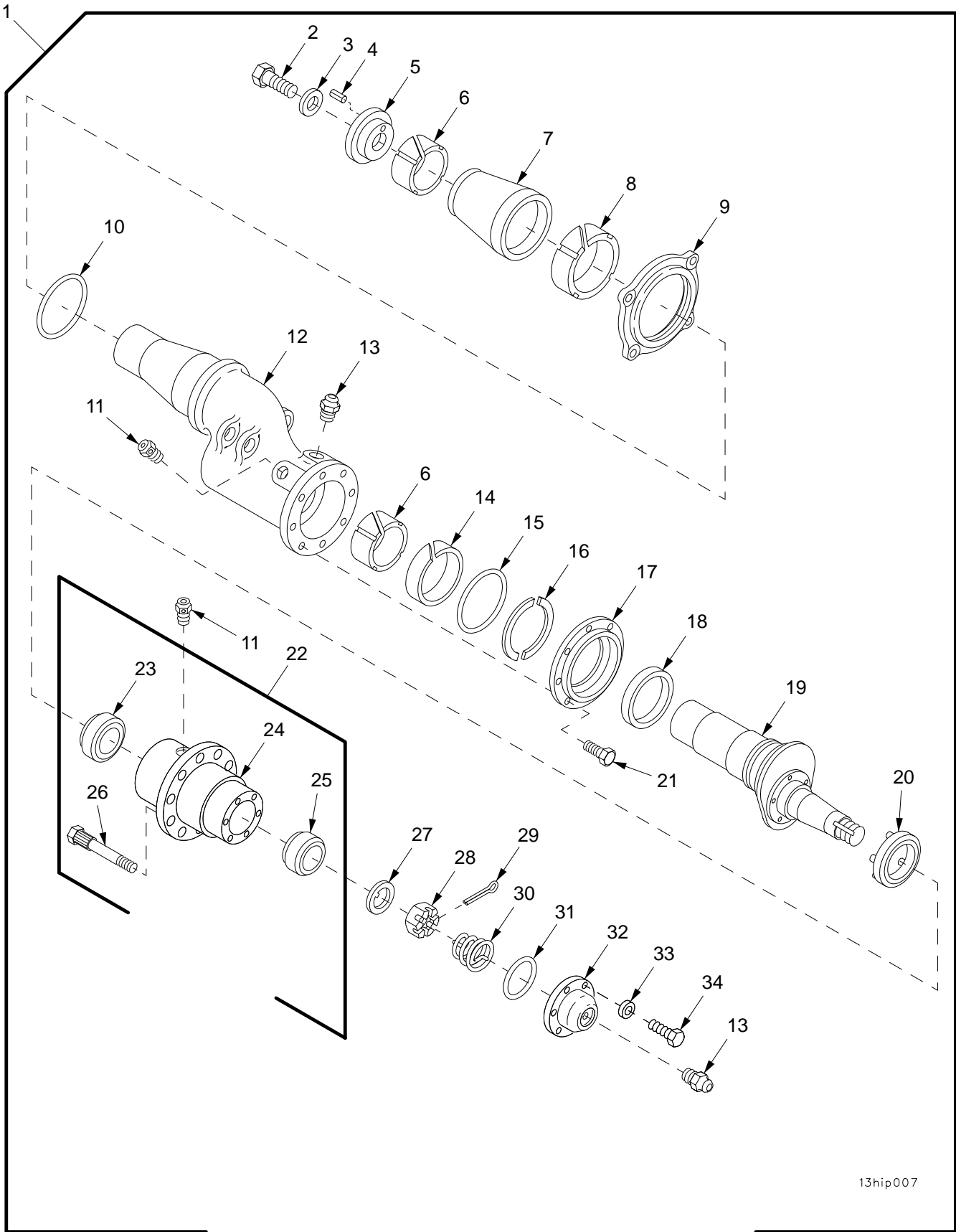

13hip007

Figure 150. Track Adjuster Idler Arm Assembly, Hub Assembly, and Cap Assembly

(1) ITEM NO	(2) SMR	(3) NSN	(4) CAGE	(5) PART NUMBER	(6) DESCRIPTION AND USABLE ON CODE (UOC)	(7) QTY	
GROUP 1303 TRACK IDLERS AND BRACKETS FIGURE 150 TRACK ADJUSTER IDLER ARM ASSEMBLY, HUB ASSEMBLY, AND CAP ASSEMBLY							
1	A0000		19207	11593743	ARM ASSEMBLY,PIVOT,.....	2	
2	PAOZZ	5305-00-914-7648	80204	B1821BH075F150N	.SCREW,CAP,HEXAGON H.....	1	
3	PAOZZ	5310-00-877-7527	19200	10910174-8	.WASHER,FLAT.....	1	
4	PAOZZ	5315-00-844-3662	80205	MS16562-62	.PIN,SPRING.....	1	
5	PAOZZ	2530-00-823-5606	19207	10898155	.CAP,IDLER ARM.....	1	
6	PAOZZ	3120-00-939-7112	19207	10953800	.BEARING,SLEEVE.....	2	
7	PBOZZ	5365-00-081-9958	19207	10898153	.SPACER,TAPERED.....	1	
8	PAOZZ	3120-00-939-7114	19207	10953801	.BEARING,SLEEVE.....	1	
9	PBOZZ	3040-00-135-8984	19207	10898151	.PLATE,RETAINING,SHA.....	1	
10	PAOZZ	5331-00-297-5337	96906	MS29513-427	.O-RING.....	1	
11	PAOZZ	4820-01-131-2341	96906	MS35670-4A	.VALVE,SAFETY RELIEF PART OF KIT P/N 57K0962-2.....	2	
12	PAOZZ	2530-00-179-5487	06085	11593739	.ARM,IDLER SUSPENSIO.....	1	
13	PAOZZ	4730-00-050-4208	96906	MS15003-1	.FITTING,LUBRICATION PART OF KIT P/N 57K0962-2.....	2	
14	PAOZZ	3120-00-918-4173	19207	10948708	.BEARING,SLEEVE.....	1	
15	PAOZZ	5331-00-527-8116	96906	MS29513-252	.O-RING.....	1	
16	PAOZZ	5325-00-443-4831	19207	11593742	.RING,RETAINING.....	2	
17	PAOZZ	5330-00-443-9900	19207	11593741	.RETAINER,OIL SEAL.....	1	
18	PAOZZ	5330-00-453-9353	19207	11604901	.SEAL,NONMETALLIC ST.....	1	
19	PAOZZ	2530-00-179-5488	19207	11593740	.AXLE,VEHICULAR,NOND.....	1	
20	PAOZZ	4320-01-308-9171	71724	CF-SP-77354	.SEAL,FACE TYPE PART OF KIT P/N 57K0962-2.....	1	
21	PAOZZ	5305-00-269-3237	80204	B1821BH038F113N	.SCREW,CAP,HEXAGON H.....	8	
22	PAOZZ	2530-01-307-7265	85336	10920657-2	.HUB,WHEEL,VEHICULAR PART OF KIT P/N 57K0962-2.....	1	
23	PAOZZ	3110-00-227-2559	96906	MS19081-105	.BEARING,ROLLER,TAPE.....	1	
24	XAOZZ		19207	10920656	.HUB,BODY.....	1	
25	PAOZZ	3110-00-100-5937	81348	FFB187/01-345	.BEARING,ROLLER,TAPE.....	1	
26	PAOZZ	5306-00-419-9545	19207	11643631-2	.BOLT,RIBBED SHOULDE.....	10	
27	PAOZZ	5310-00-528-7404	19207	5287404	.WASHER,KEY.....	1	
28	PAOZZ	5310-01-216-3677	97403	13211E9224	.NUT,PLAIN,SLOTTED,H.....	1	
29	PAOZZ	5315-00-243-1171	88044	AN381-6-40	.PIN,COTTER PART OF KIT P/N 57K0962-2.....	1	
30	PAOZZ	5360-00-737-9067	19207	7379067	.SPRING,HELICAL,COMP PART OF KIT P/N 57K0962-2.....	1	
31	PAOZZ	5331-00-251-9376	96906	MS29513-241	.O-RING PART OF KIT P/N 57K0962-2....	1	
32	PAOZZ	5340-01-311-4736	19207	12268179	.COVER,ACCESS PART OF KIT P/N 57K0962-2.....	1	
33	PAOZZ	5310-00-865-9513	19200	10910174-1	.WASHER,FLAT PART OF KIT P/N 57K0962-2.....	6	
*	34	PAOZZ	5305-00-068-0515	80204	B1821BH025F100N	.SCREW,CAP,HEXAGON H PART OF KIT P/N 57K0962-2.....	6

END OF FIGURE

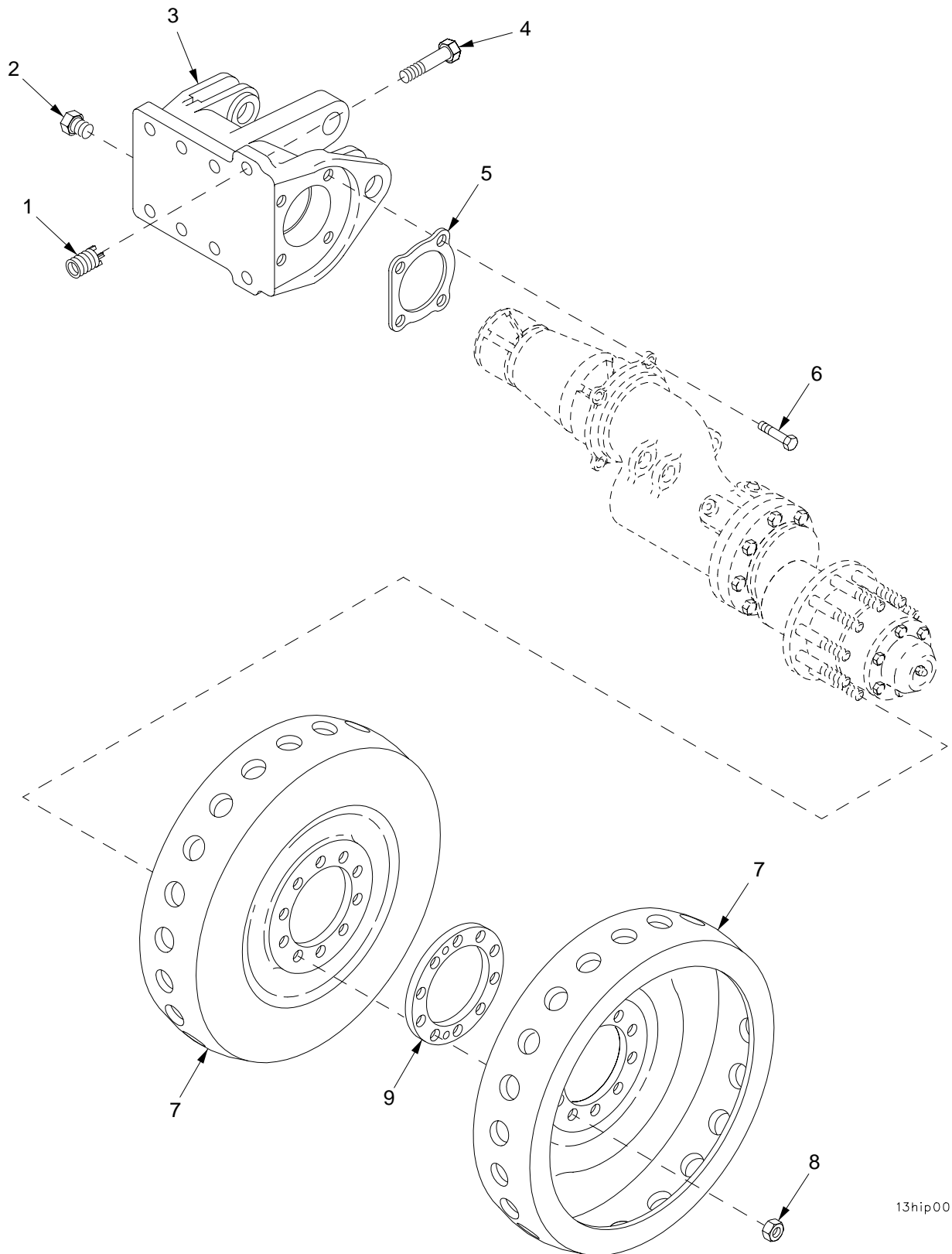

13hip004

Figure 151. Track Idler Wheels and Idler Arm Housing

SECTION II

TM 9-2350-314-24P-1

(1) ITEM NO	(2) SMR	(3) NSN	(4) CAGE	(5) PART NUMBER	(6) DESCRIPTION AND USABLE ON CODE (UOC)	(7) QTY
GROUP 1303 TRACK IDLERS AND BRACKETS FIGURE 151 TRACK IDLER WHEELS AND IDLER ARM HOUSING						
1	PAFZZ	5340-00-910-9635	06085	10911035	INSERT, SCREW THREAD.....	16
2	PAOZZ	4730-01-223-8700	19207	11619600-2	PLUG, PIPE.....	2
3	PBOZZ	3040-00-179-5562	19207	10920616	HOUSING, MECHANICAL.....	2
4	PAOZZ	5305-00-762-6041	80204	B1821BH075F250N	SCREW, CAP, HEXAGON H.....	16
5	PAOZZ	5330-00-871-2897	14153	03076	GASKET.....	2
6	PAOZZ	5305-01-415-5526	80204	B1821BH050F125N	SCREW, CAP, HEXAGON H.....	8
7	PAOZZ	2530-00-939-7113	19207	11593540	WHEEL, IDLER.....	4
8	PAOZZ	5310-00-982-6809	80205	MS21044N10	NUT, SELF-LOCKING, HE.....	20
9	PAOZZ	5365-00-999-1102	19207	11593584	SPACER, IDLER WHEEL.....	2

END OF FIGURE

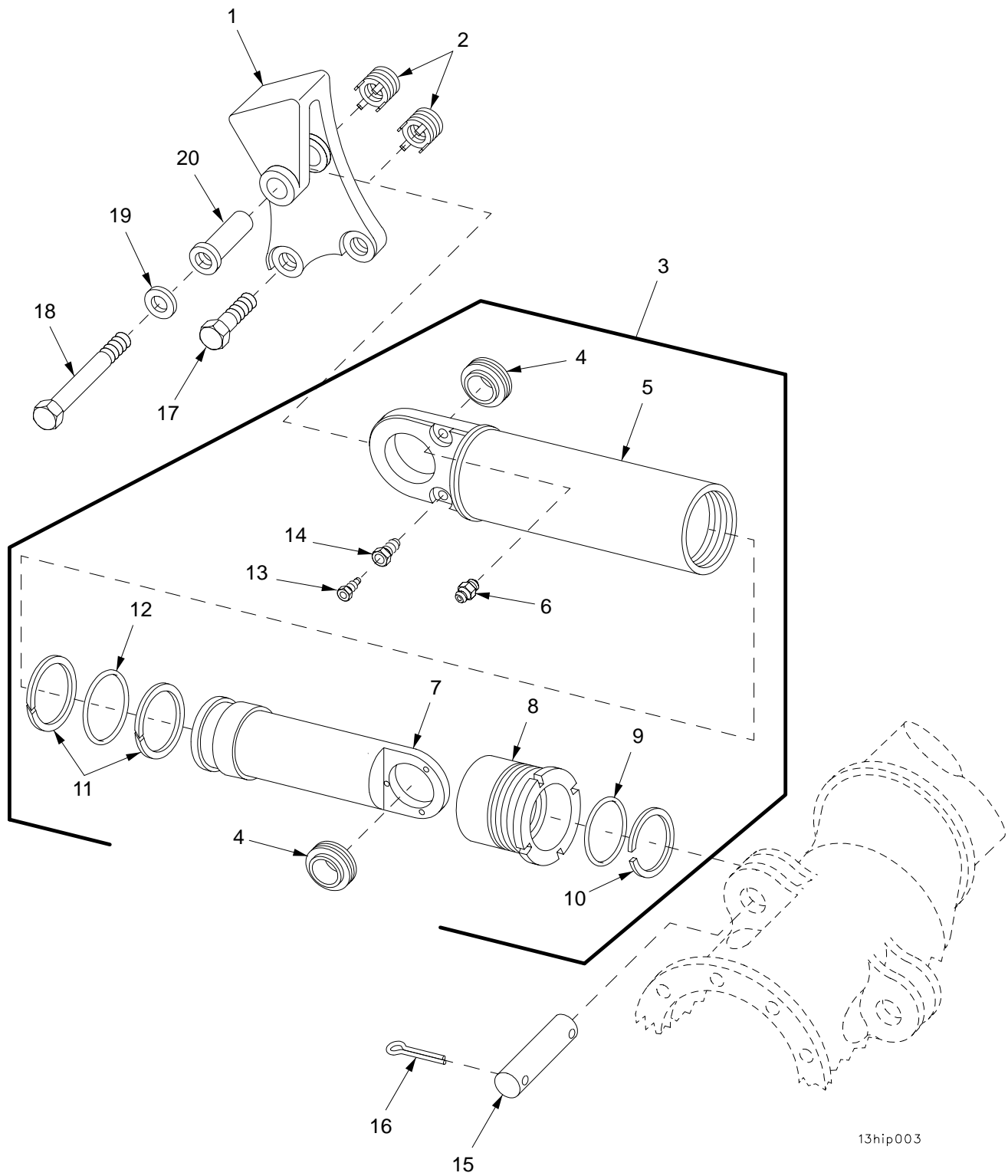

13hip003

Figure 152. Track Adjuster Assembly

SECTION II

TM 9-2350-314-24P-1

(1) ITEM NO	(2) SMR	(3) NSN	(4) CAGE	(5) PART NUMBER	(6) DESCRIPTION AND USABLE ON CODE (UOC)	(7) QTY
GROUP 1303 TRACK IDLERS AND BRACKETS FIGURE 152 TRACK ADJUSTER ASSEMBLY						
1	PAOZZ	5340-00-179-5483	19207	10955890	BRACKET,MOUNTING.....	2
2	PAFZZ	5325-00-799-3771	19207	10911034	INSERT,SCREW THREAD.....	6
3	PAOFF	2540-00-925-8042	19207	10955889	CYLINDER ASSEMBLY,R.....	2
4	PAFZZ	3120-00-930-4073	19207	10947993	.BEARING,PLAIN,SELF-.....	2
5	XAFZZ		19207	10955885	.CYLINDER.....	1
6	PAOZZ	4730-00-050-4208	96906	MS15003-1	.FITTING,LUBRICATION.....	1
7	XAFZZ		19207	10955886	.PISTON,LINEAR ACTUA.....	1
8	XAFZZ		19207	10955888	.PACKING NUT.....	1
9	PAFZZ	5331-00-982-4259	96906	MS28775-230	.O-RING PART OF KIT P/N 5702941.....	1
10	KFFZZ		96906	MS28776-25	.SCRAPER PART OF KIT P/N 5702941....	1
11	KFFZZ		19207	10955887	.RETAINER PART OF KIT P/N 5702941...	2
12	PAFZZ	5331-01-178-8606	81349	M83461/1-334	.O-RING PART OF KIT P/N 5702941.....	1
13	PAOZZ	2590-00-925-8049	19207	10948744	.BLEEDER PLUG.....	1
14	PAOZZ	2530-00-801-6705	19207	10920988	.BODY,BLEEDER,TRACK.....	1
15	PAOZZ	5315-00-852-9674	18876	10898129	PIN,STRAIGHT,HEADLE.....	2
16	PAOZZ	5315-00-852-4113	80205	MS24665-639	PIN,COTTER.....	4
17	PAOZZ	5305-00-082-6821	80204	B1821BH075F175N	SCREW,CAP,HEXAGON H.....	4
18	PAOZZ	5305-00-728-5475	80204	B1821BH075F550N	SCREW,CAP,HEXAGON H.....	2
19	PAOZZ	5310-00-999-9438	19200	10910174-23	WASHER,FLAT.....	2
20	PAOZZ	5315-00-135-2440	19207	10955891	PIN,PIVOT,TRACK ADJ.....	2

END OF FIGURE

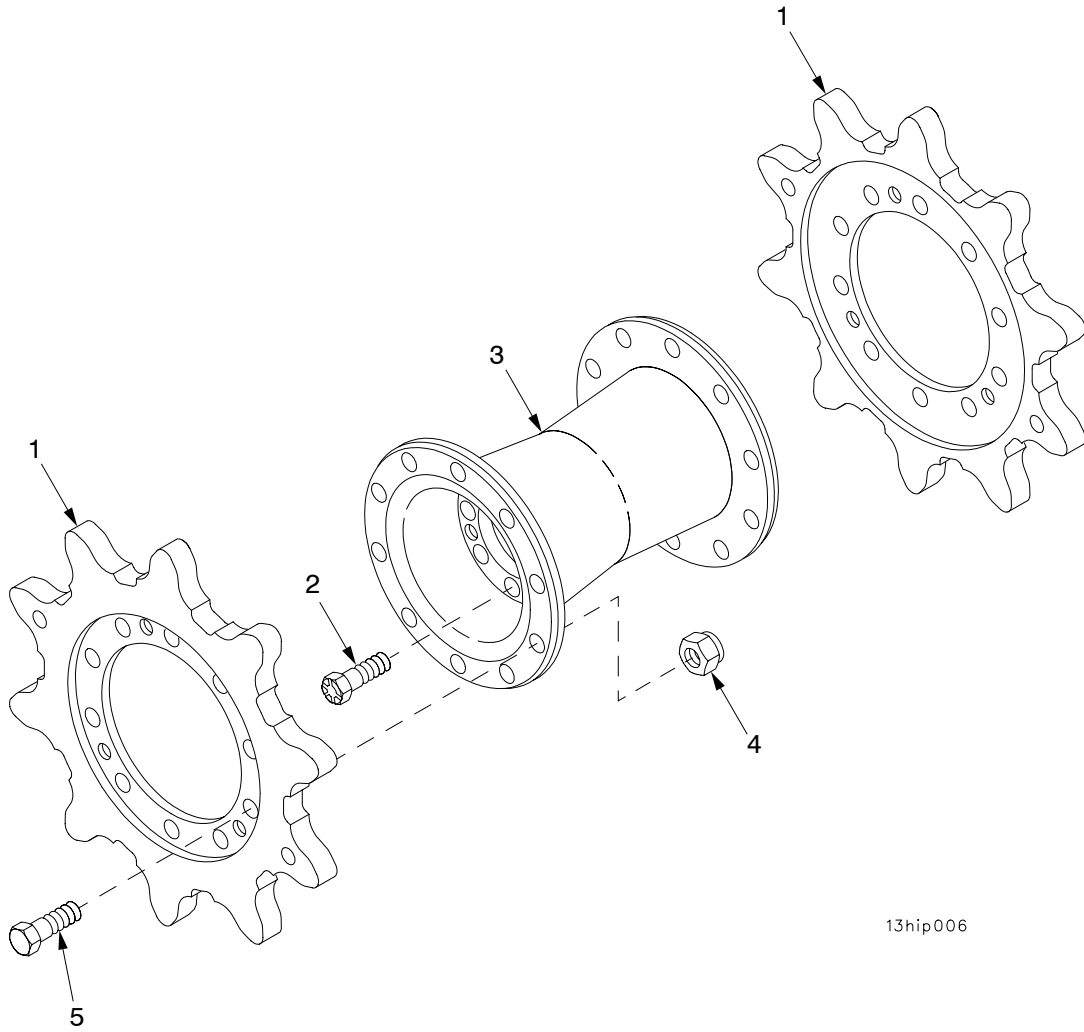

13hip006

Figure 153. Final Drive Sprocket and Hub

SECTION II

TM 9-2350-314-24P-1 C03

(1) ITEM NO	(2) SMR	(3) NSN	(4) CAGE	(5) PART NUMBER	(6) DESCRIPTION AND USABLE ON CODE (UOC)	(7) QTY
					GROUP 1304 TRACK DRIVE SPROCKET	
					FIGURE 153 FINAL DRIVE SPROCKET AND HUB	
	1	PAOZZ 3020-01-339-0564	19207	12268562	SPROCKET WHEEL.....	4
*	2	PAOZZ	96906	MS35764-1604	BOLT, SELF-LOCKING.....	16
	3	PAOZZ 2520-00-066-0239	19207	10936277	HUB, SPROCKET, FINAL.....	2
	4	PAOZZ 5310-00-044-3340	19207	8712289	NUT, SELF-LOCKING, HE.....	40
	5	PAOZZ 5305-00-719-5238	80204	B1821BH050F200N	SCREW, CAP, HEXAGON H.....	40

END OF FIGURE

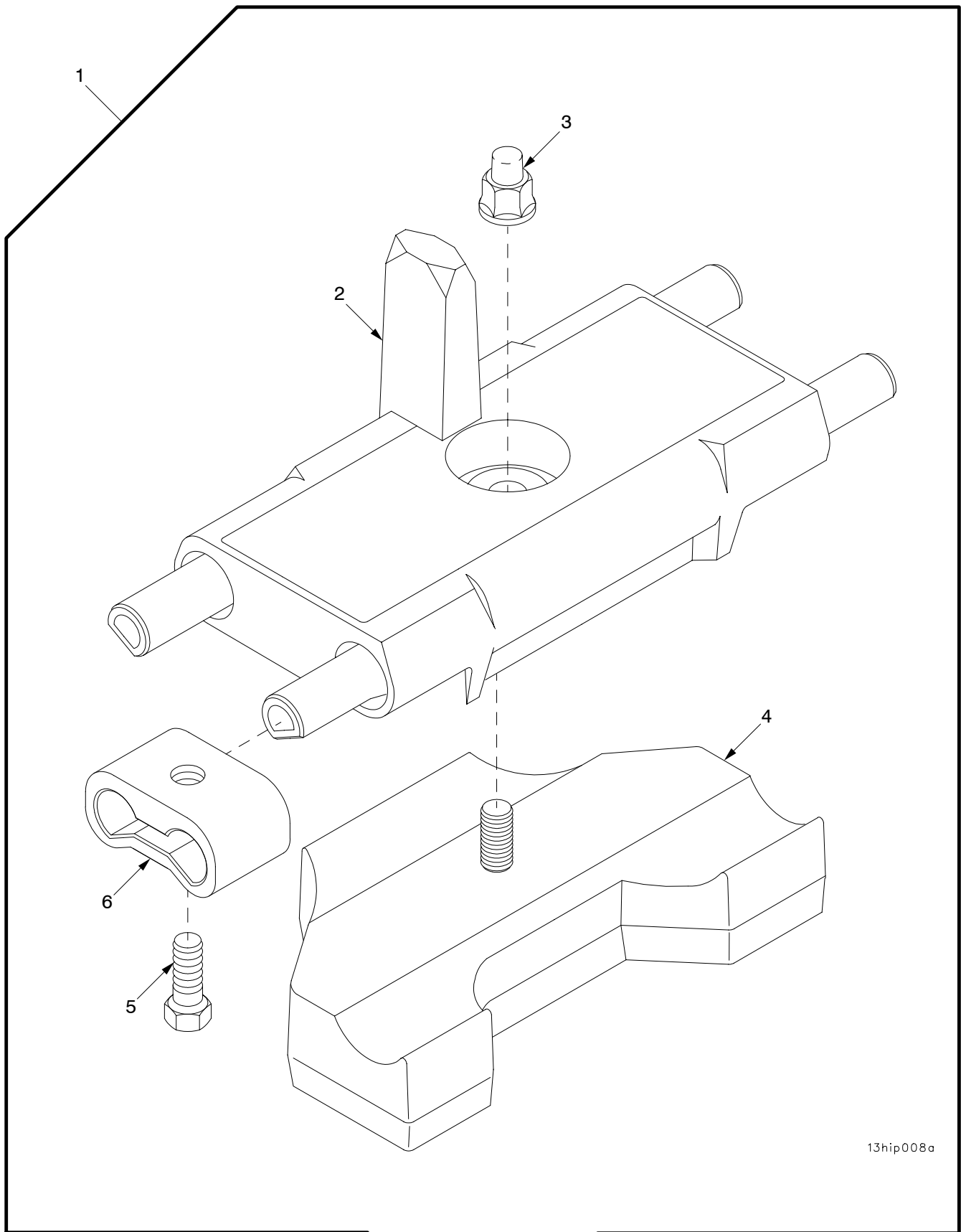

13hip008a

Figure 154. Track Assembly

SECTION II

TM 9-2350-314-24P-1

(1) ITEM NO	(2) SMR	(3) NSN	(4) CAGE	(5) PART NUMBER	(6) DESCRIPTION AND USABLE ON CODE (UOC)	(7) QTY
					GROUP 1305 TRACK ASSEMBLY	
					FIGURE 154 TRACK ASSEMBLY	
1	PAOOD	2530-01-346-9233	19207	12268550-1	TRACK SHOE,VEHICULA.....	80
2	XAOZZ		19207	12268552	.LINK,TRACK SHOE.....	1
3	PAOZZ	5310-01-341-4122	19207	12268561	.NUT,PLAIN,EXTENDED PART OF KIT P/N 57K0985.....	1
4	KFOZZ		19207	12268557	.PAD ASSEMBLY,TRACK PART OF KIT P/N 57K0985.....	1
5	PAOZZ	5305-01-339-9561	19207	12268563	.SCREW,CAP,HEXAGON H PART OF KIT P/N 57K0986.....	2
6	KFOZZ		19207	12268551	.CONNECTOR, END PART OF KIT P/N 57K0986.....	1

END OF FIGURE

(1) ITEM NO	(2) SMR	(3) NSN	(4) CAGE	(5) PART NUMBER	(6) DESCRIPTION AND USABLE ON CODE (UOC)	(7) QTY
GROUP 1401 MECHANICAL STEERING GEAR						
FIGURE 155 STEERING CONTROL LINKAGE						
* 1	PAOZZ	3040-01-251-9449	19207	12268269	PLATE,RETAINING,SHA.....	1
2	PAOZZ		81343	SAEJ1508-F-6	CLAMP,HOSE.....	1
3	PAOZZ	2530-01-251-9265	19207	12268271	BOOT,DUST AND MOIST.....	1
4	PAOZZ	3120-01-131-0153	19207	8741800	BEARING,PLAIN,ROD E.....	4
5	MOOZZ		96906	MS20995-F32AR	WIRE,NONELECTRICAL MAKE FROM WIRE, P/N QQW461 PART OF KIT P/N 57K0973..	V
6	MOOZZ		81348	RR-C-271T2C6AL	CHAIN,WELDLESS MAKE FROM CHAIN, P/N LS335-3.....	V
7	PAOZZ	5315-00-432-0776	96906	MS17984C610	PIN,QUICK RELEASE.....	1
8	PBOZZ	3040-01-251-5312	19207	12268270	LEVER,REMOTE CONTRO.....	1
9	PAOZZ	5310-00-785-1762	96906	MS51968-9	NUT,PLAIN,HEXAGON.....	4
10	PAOZZ	5306-01-254-7359	19207	8722800	ROD,THREADED END.....	1
11	PAOZZ	3040-00-179-5503	19207	10919047	HOUSING,MECHANICAL.....	1
12	PAOZZ	3040-00-086-3378	19207	10920690	LEVER,REMOTE CONTRO.....	1
13	PAOZZ	5310-00-877-7527	19200	10910174-8	WASHER,FLAT.....	2
14	PAOZZ	5307-00-443-0551	19207	10895376-5	STUD,PLAIN.....	1
15	PAOZZ	5315-00-842-3044	80205	MS24665-283	PIN,COTTER.....	3
16	PAOZZ	5315-00-954-1289	96906	MS20392-5C43	PIN,STRAIGHT,HEADED.....	2
17	PAOZZ	5310-00-877-5972	19200	10910174-3	WASHER,FLAT.....	3
18	PAOZZ	5310-00-011-5093	96906	MS35338-65	WASHER,LOCK.....	11
19	PAOZZ	5305-00-068-0510	80204	B1821BH038C100N	SCREW,CAP,HEXAGON H.....	3
* 20	PAOZZ	5315-00-241-7332	80205	MS24665-374	PIN,COTTER.....	2
21	PAOZZ	5305-00-725-2317	80204	B1821BH038C150N	SCREW,CAP,HEXAGON H.....	4
22	PAOZZ	5310-00-080-6004	96906	MS27183-14	WASHER,FLAT.....	4
23	PAOZZ	5325-00-571-6847	19207	8748475	RING,RETAINING.....	2
24	PAOZZ	3120-01-101-0810	96906	MS14104-16	BEARING,PLAIN,SELF-.....	1
25	PAOZZ	5340-00-179-5515	19207	10930952	BRACKET,MOUNTING.....	1
26	PAOZZ	5305-00-068-0508	80204	B1821BH025C075N	SCREW,CAP,HEXAGON H.....	5
27	PAOZZ	5310-00-582-5965	80205	MS35338-44	WASHER,LOCK.....	3
28	PAOZZ	3040-00-130-5354	19207	10925753	BRACKET,EYE,ROTATIN.....	1
29	PAOZZ	5365-00-179-5513	19207	10935851	SPACER,PLATE.....	V
30	PAOZZ	5315-00-951-7542	96906	MS20392-5C67	PIN,STRAIGHT,HEADED.....	1
31	PAOZZ	2530-00-133-9767	19207	10909875	STEERING WHEEL.....	1
32	PAOZZ	3120-00-472-7242	19207	10919051	BEARING,SLEEVE.....	1
33	PAOZZ	3040-00-179-5502	19207	10913311	SHAFT,SHOULDERED.....	1
34	PAOZZ	5360-00-964-5051	19207	10930953	SPRING,HELICAL,COMP.....	1
35	PAOZZ	5310-00-494-2453	19207	10930951	WASHER,FLAT.....	1
* 36	PAOZZ	5315-00-298-9739	96906	MS171657	PIN,SPRING.....	1
37	PAOZZ	5305-00-068-0511	80204	B1821BH038C125N	SCREW,CAP,HEXAGON H.....	4
38	PAOZZ	3130-00-130-5352	19207	10921206	BEARING UNIT,PLAIN.....	1
39	PAOZZ	5360-00-337-6970	19207	8693880	SPRING,HELICAL,TORS.....	1
40	PAOZZ	3040-00-130-4294	19207	10921204	LEVER,REMOTE CONTRO.....	1
41	PAOZZ	3040-01-373-2865	19207	12268354	LEVER,REMOTE CONTRO PART OF KIT P/N 57K0973.....	1
42	PAOZZ	5365-01-355-5726	19207	12268355	SPACER,PLATE PART OF KIT P/N 57K0973	1
43	PAOZZ	3040-00-454-5086	19207	10903381	SHAFT,STRAIGHT.....	1
* 44	PAOZZ	5315-00-616-5524	80205	MS35756-10	KEY,WOODRUFF.....	1
45	PAOZZ	5310-00-274-8715	96906	MS35338-63	WASHER,LOCK.....	2
46	MOOZZ		96906	MS20995-F32AR	WIRE,NONELECTRICAL MAKE FROM WIRE, P/N QQW461 PART OF KIT P/N 57K0973..	V
47	MOOZZ		81348	RR-C-271T2C6AL	CHAIN,WELDLESS MAKE FROM CHAIN, P/N LS335-3 PART OF KIT P/N 57K0973.....	V
48	PAOZZ	5315-00-432-0776	96906	MS17984C610	PIN,QUICK RELEASE PART OF KIT P/N 57K0973.....	1

END OF FIGURE

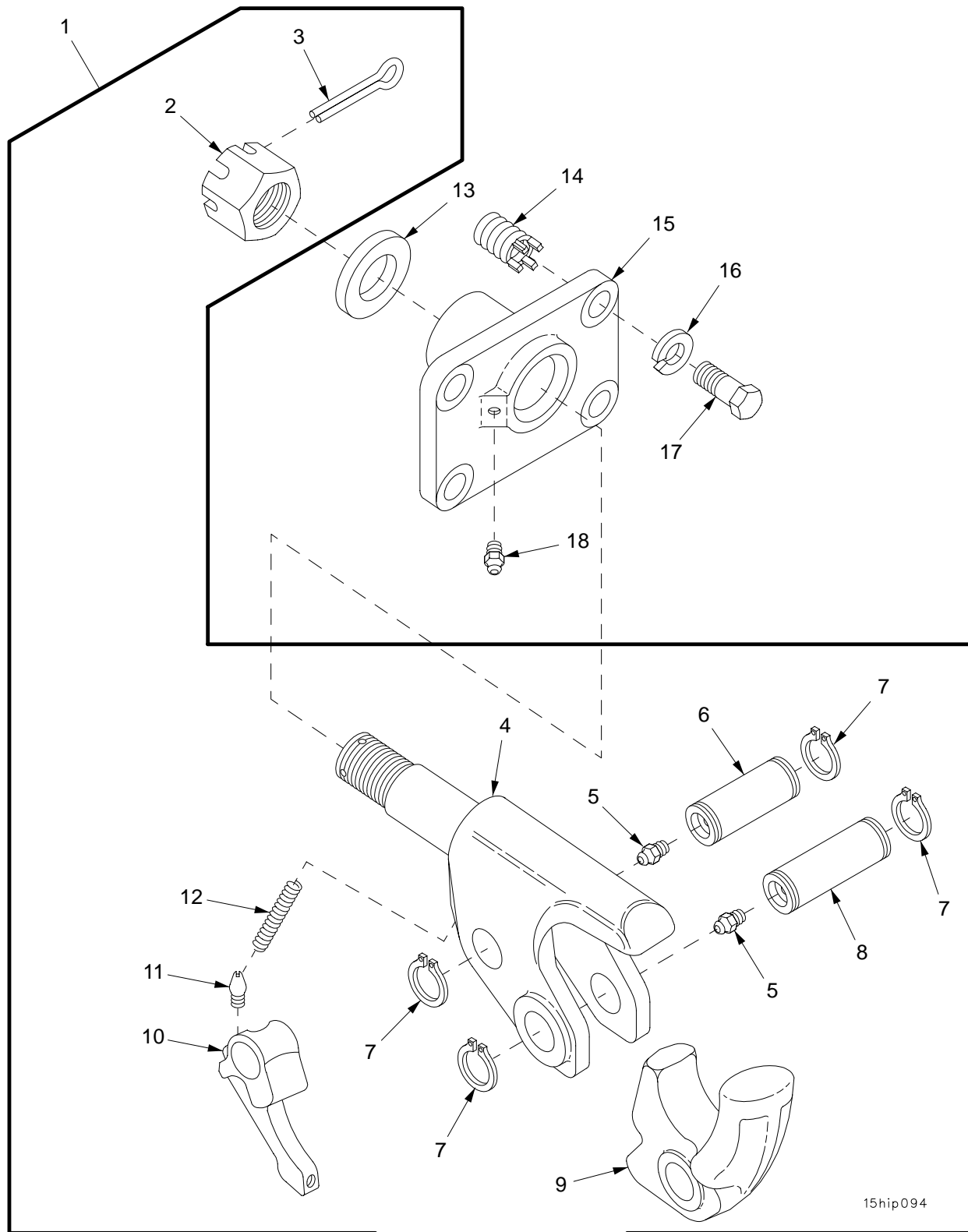

15hip094

Figure 156. Pintle Assembly

(1) ITEM NO	(2) SMR	(3) NSN	(4) CAGE	(5) PART NUMBER	(6) DESCRIPTION AND USABLE ON CODE (UOC)	(7) QTY	
					GROUP 1503 PINTLES AND TOWING ATTACHMENTS		
					FIGURE 156 PINTLE ASSEMBLY		
1	PAOOO	2540-00-707-2564	19207	7072564	PINTLE ASSEMBLY, TOW.....	1	
2	PAOZZ	5310-00-842-7634	96906	MS35692-109	.NUT, PLAIN, SLOTTED, H.....	1	
3	PAOZZ	5315-00-846-0126	80205	MS24665-628	.PIN, COTTER.....	1	
4	XAOZZ		19207	7732384	.BODY.....	1	
*	5	PAOZZ	4730-00-050-4203	81343	AS15001-1	.FITTING, LUBRICATION.....	2
6	PBOZZ	5315-00-775-1512	19207	7751512	.PIN, GROOVED, HEADLES.....	1	
7	PAOZZ	5325-00-721-6876	96906	MS16624-1125	.RING, RETAINING.....	4	
8	PBOZZ	5315-00-773-2386	19207	7732386	.PIN, GROOVED, HEADLES.....	1	
9	PAOZZ	2540-00-775-1526	19207	7751526	.LATCH, PINTLE HOOK.....	1	
10	PBOZZ	2540-00-773-2385	19207	7732385	.LATCH, PINTLE HOOK.....	1	
11	PAOZZ	5315-00-773-2387	19207	7732387	.PIN, SHOULDER, HEADLE.....	1	
*	12	PAOZZ	5360-00-704-7449	74410	XB-T-33A	.SPRING, HELICAL, COMP.....	1
13	PAOZZ	3120-00-818-0374	19207	10903498	BEARING, WASHER, THRU.....	1	
14	PAFZZ	5325-00-979-8891	19207	10914550	INSERT, SCREW THREAD.....	4	
15	PAOZZ	3040-00-133-0983	19207	10898073	BRACKET, EYE, ROTATIN.....	1	
16	PAOZZ	5310-00-820-6653	80045	23MS35338-50	WASHER, LOCK.....	4	
17	PAOZZ	5305-00-726-2551	80204	B1821BH063F200N	SCREW, CAP, HEXAGON H.....	4	
18	PAOZZ	4730-00-050-4208	96906	MS15003-1	FITTING, LUBRICATION.....	1	

END OF FIGURE

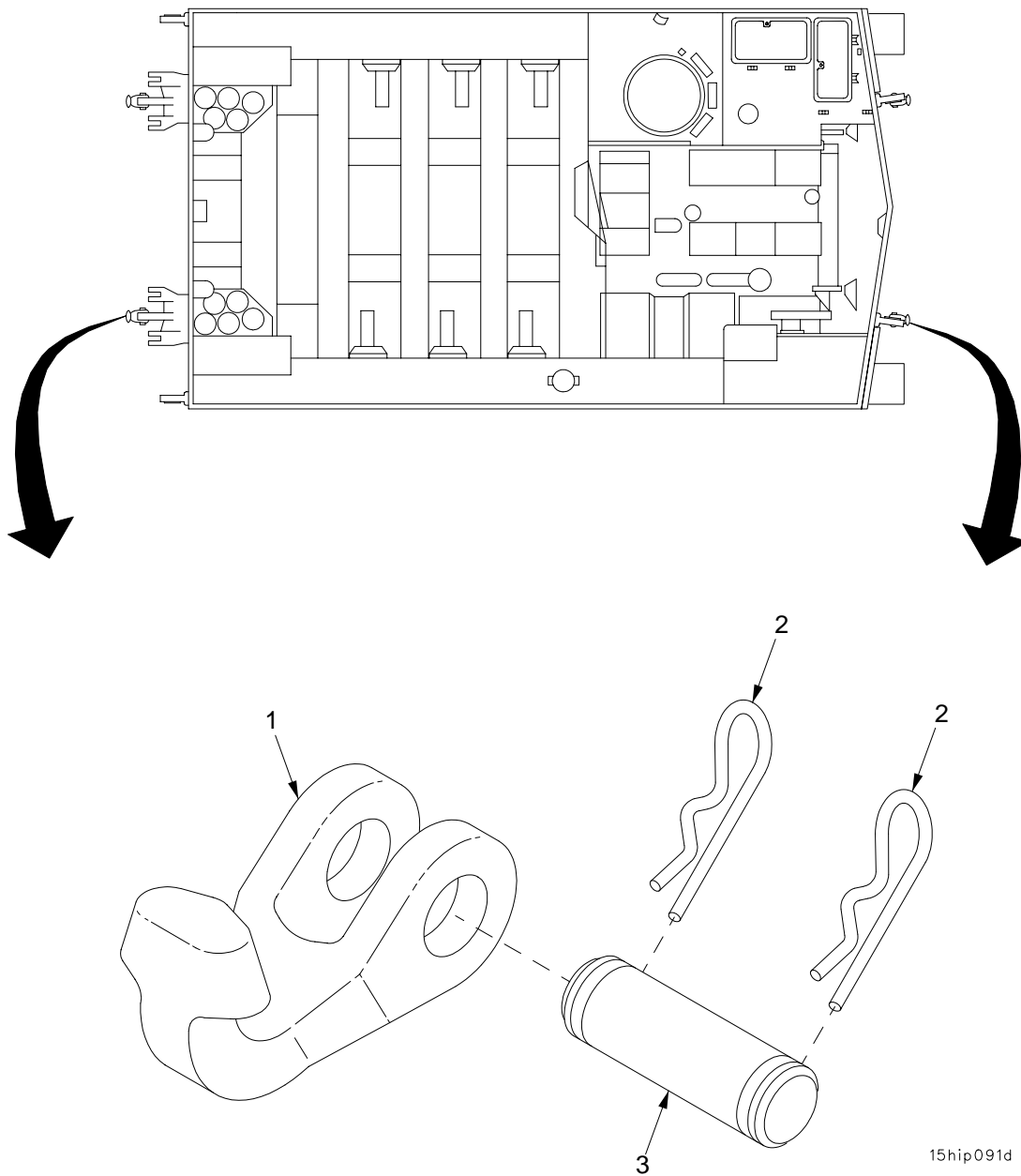

Figure 157. Tow Hooks

SECTION II

TM 9-2350-314-24P-1

(1) ITEM NO	(2) SMR	(3) NSN	(4) CAGE	(5) PART NUMBER	(6) DESCRIPTION AND USABLE ON CODE (UOC)	(7) QTY
					GROUP 1503 PINTLES AND TOWING ATTACHMENTS FIGURE 157 TOW HOOKS	
1	PAOZZ	2540-00-706-8219	19207	7068219	HOOK,TOW.....	4
2	PAOZZ	5315-00-350-4326	19207	5213744	PIN,LOCK.....	8
3	PAOZZ	5315-00-706-9195	19207	7069195	PIN,GROOVED,HEADLES.....	4

END OF FIGURE

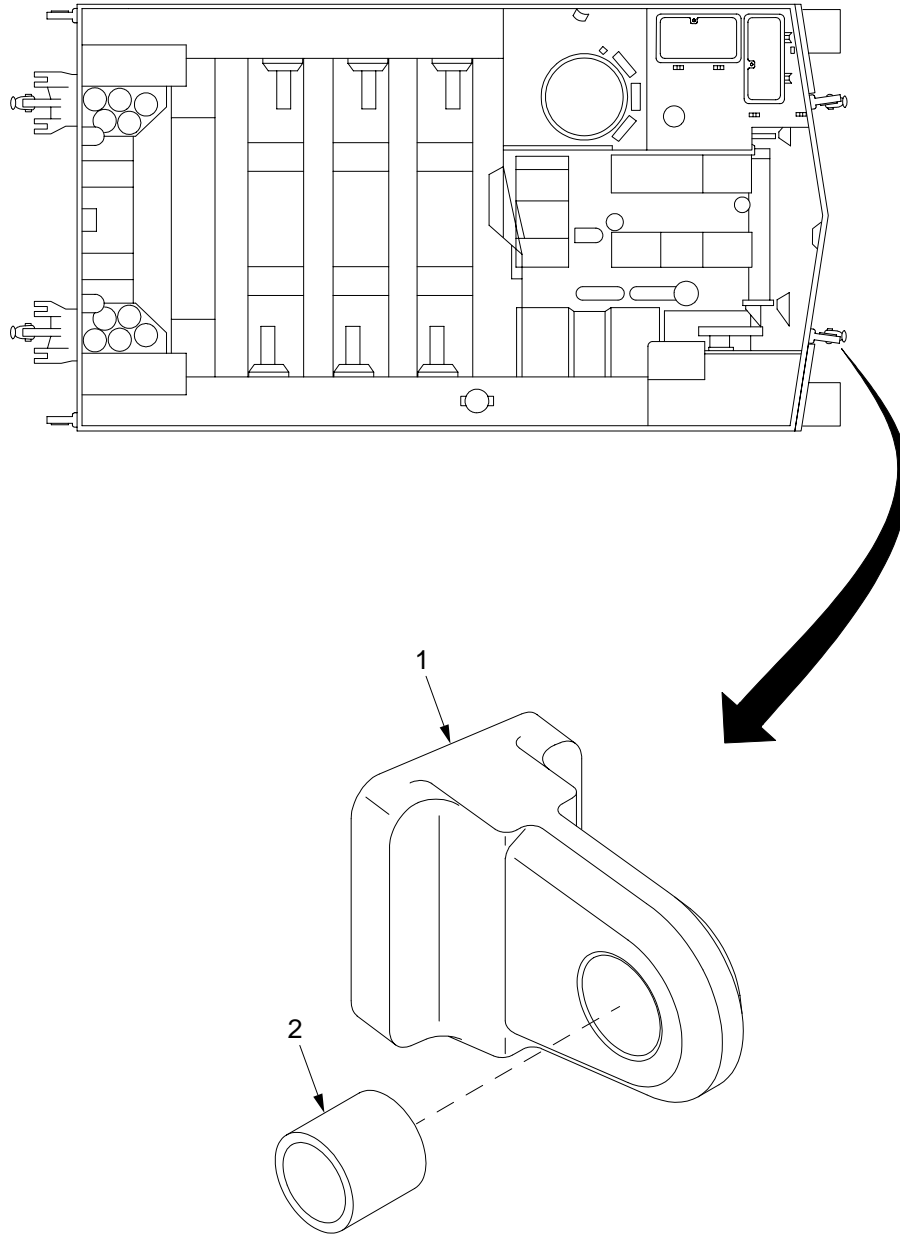

15hip095

Figure 158. Tow Lugs

SECTION II

TM 9-2350-314-24P-1

(1) ITEM NO	(2) SMR	(3) NSN	(4) CAGE	(5) PART NUMBER	(6) DESCRIPTION AND USABLE ON CODE (UOC)	(7) QTY
					GROUP 1503 PINTLES AND TOWING ATTACHMENTS	
					FIGURE 158 TOW LUGS	
1	PAFZZ	2540-00-031-7707	19207	10898071	TOWING EYE,VEHICULA.....	2
2	PAOZZ	3120-00-916-2096	19207	10888445	BUSHING,SLEEVE.....	2

END OF FIGURE

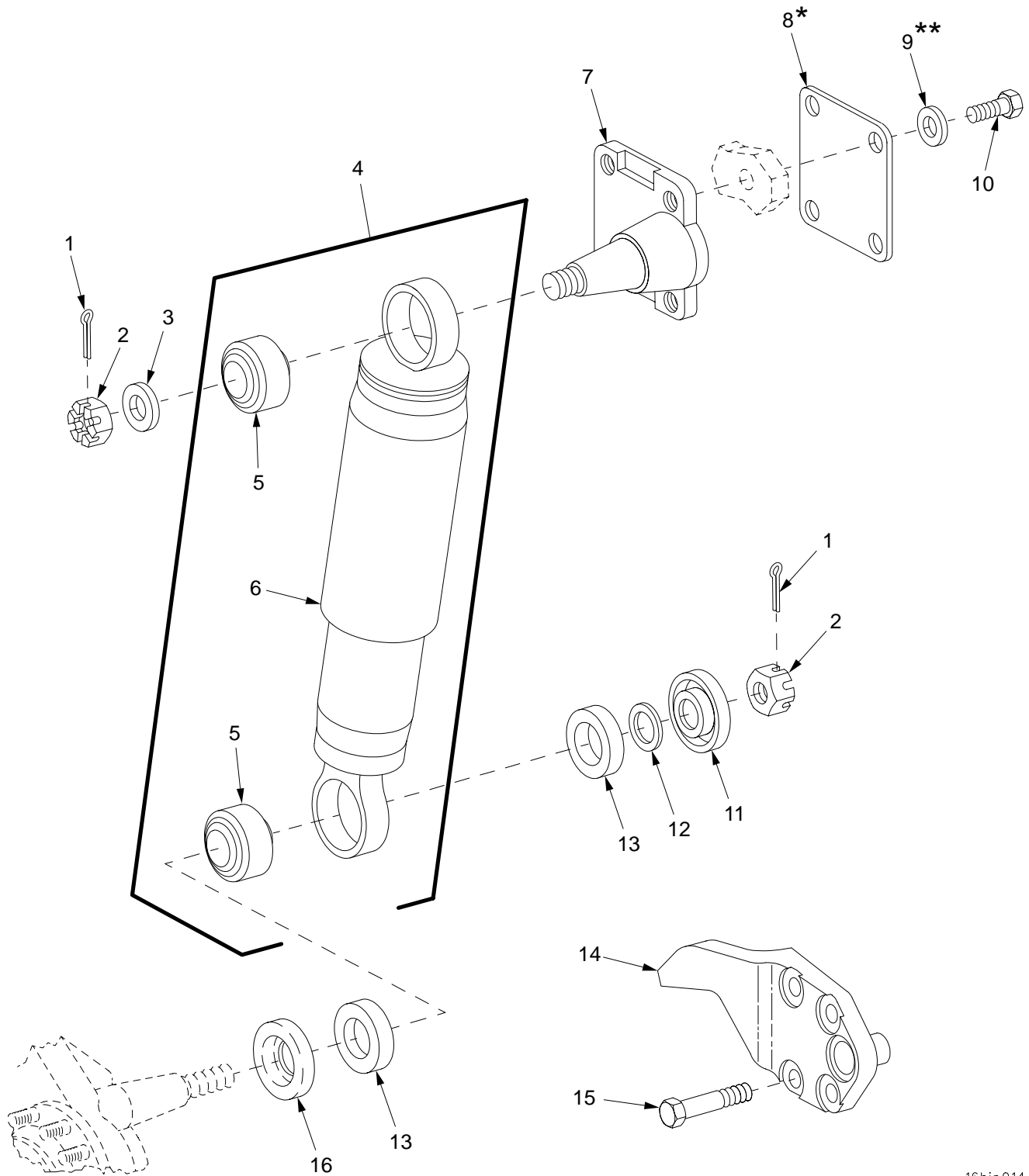

* USE ONLY ON FRONT MOUNTS.

** USE ONLY ON REAR MOUNTS.

16hip014

Figure 159. Suspension Shock Absorber, Mounting Bracket and Bump Stop

SECTION II

TM 9-2350-314-24P-1

(1) ITEM NO	(2) SMR	(3) NSN	(4) CAGE	(5) PART NUMBER	(6) DESCRIPTION AND USABLE ON CODE (UOC)	(7) QTY
					GROUP 1604 SHOCK ABSORBER EQUIPMENT FIGURE 159 SUSPENSION SHOCK ABSORBER MOUNTING BRACKET AND BUMP STOP	
1	PAOZZ	5315-00-298-1481	80205	MS24665-357	PIN,COTTER PART OF KIT P/N 5702944..	8
2	PAOZZ	5310-00-721-5855	96906	MS35692-1228	NUT,PLAIN,SLOTED,H.....	8
3	PAOZZ	5310-00-877-7527	19200	10910174-8	WASHER,FLAT.....	4
4	PAOOO	2510-01-303-2933	1C852	G-11018	SHOCK ABSORBER,DIRE.....	4
5	PAOZZ	3120-01-330-9911	19207	12361791	.BEARING,PLAIN,SELF-.....	2
6	XAOZZ		19207	12361491-1	.SHOCK ABSORBER.....	1
7	PAOZZ	2540-00-901-1453	19207	10920800	BRACKET,SHOCK ABSOR.....	4
8	PAOZZ	5340-01-216-1049	19207	12268228	COVER,ACCESS.....	2
9	PAOZZ	5310-01-004-9010	19204	10941915-5	WASHER,FLAT.....	8
10	PAOZZ	5305-00-719-5235	80204	B1821BH050F175N	SCREW,CAP,HEXAGON H.....	8
10	PAOZZ	5305-00-719-5238	80204	B1821BH050F200N	SCREW,CAP,HEXAGON H.....	8
11	PAOZZ	5330-01-091-1267	19207	11593925-1	RETAINER,PACKING PART OF KIT P/N 5702944.....	4
12	PAOZZ	5310-01-094-9031	19200	10910174-24	WASHER,FLAT PART OF KIT P/N 5702944..	4
13	PAOZZ	2540-00-948-0181	19207	10956227	SEAL,SHOCKABSORBE PART OF KIT P/N 5702944.....	8
14	PAOZZ	2540-00-179-7153	19207	10902899	BRACKET,SUSPENSION LEFT FRONT,RIGHT REAR.....	2
14	PAOZZ	2540-00-179-7154	19207	10902900	BRACKET,SUSPENSION RIGHT FRONT,LEFT REAR.....	2
15	PAOZZ	5305-00-922-7994	80204	B1821BH075C250N	SCREW,CAP,HEXAGON H.....	16
16	PAOZZ	5330-01-091-1268	19207	11593925-2	RETAINER,PACKING PART OF KIT P/N 5702944.....	4

END OF FIGURE

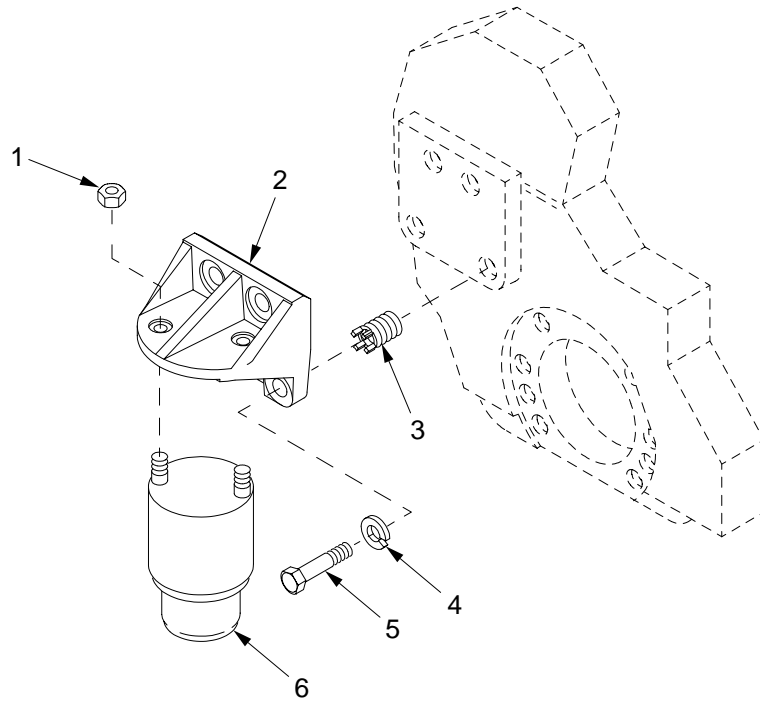

BUMPER, LEFT & RIGHT, FRONT

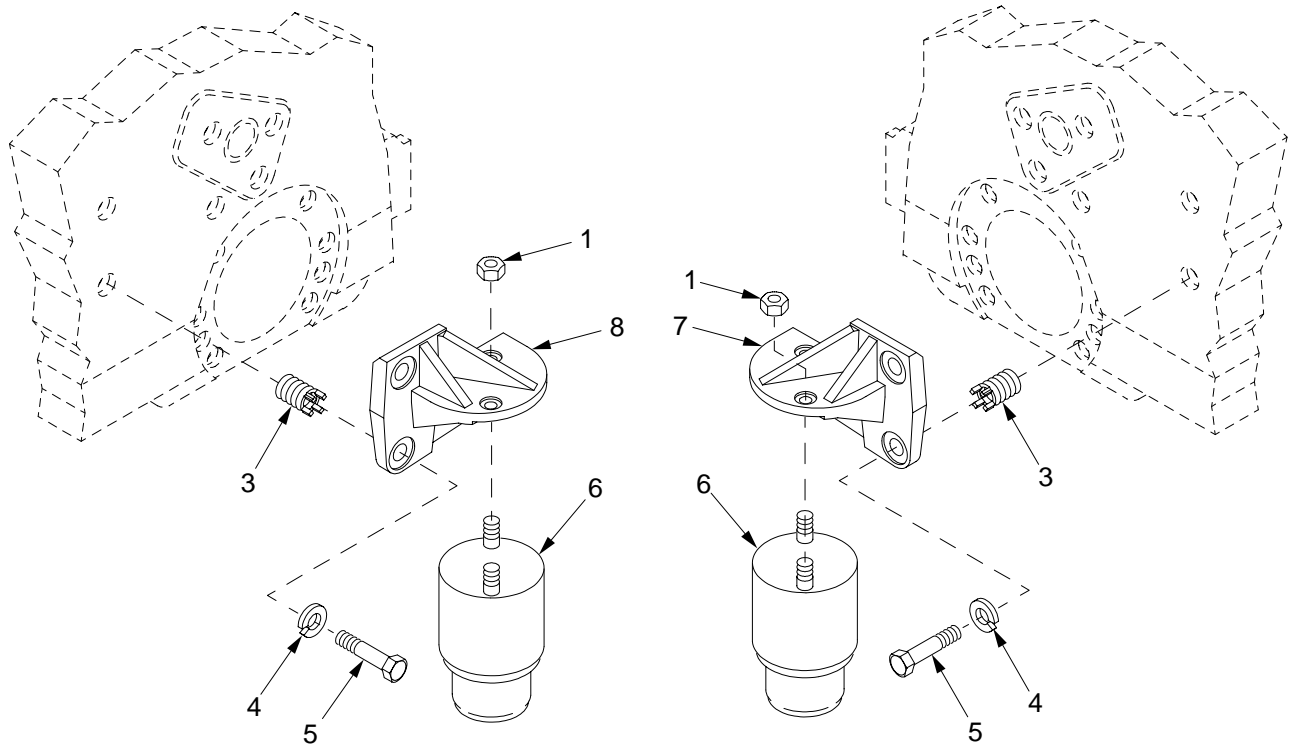

BUMPER, LEFT REAR

BUMPER, RIGHT REAR

16hip009

Figure 160. Hydraulic Bumper and Bumper Brackets

SECTION II

TM 9-2350-314-24P-1

(1) ITEM NO	(2) SMR	(3) NSN	(4) CAGE	(5) PART NUMBER	(6) DESCRIPTION AND USABLE ON CODE (UOC)	(7) QTY
					GROUP 1604 SHOCK ABSORBER EQUIPMENT	
					FIGURE 160 HYDRAULIC BUMPER AND BUMPER BRACKETS	
1	PAOZZ	5310-00-044-3340	19207	8712289	NUT, SELF-LOCKING, HE.....	8
2	PAOZZ	5340-01-300-0234	19207	12370706	BRACKET, MOUNTING.....	2
3	PAFZZ	5325-01-306-5895	96906	MS51831-209	INSERT, SCREW THREAD.....	14
4	PAOZZ	5310-00-584-7888	96906	MS35338-51	WASHER, LOCK.....	14
5	PAOZZ	5305-00-948-0749	80204	B1821BH075F225N	SCREW, CAP, HEXAGON H.....	14
6	PAOZZ	5340-01-300-0236	19207	12361494	BUMPER, NONMETALLIC.....	4
7	PAOZZ	3040-01-329-1678	19207	12370704	BRACKET, EYE, NONROTA.....	1
8	PAOZZ	3040-01-327-1310	19207	12370703	BRACKET, EYE, NONROTA.....	1

END OF FIGURE

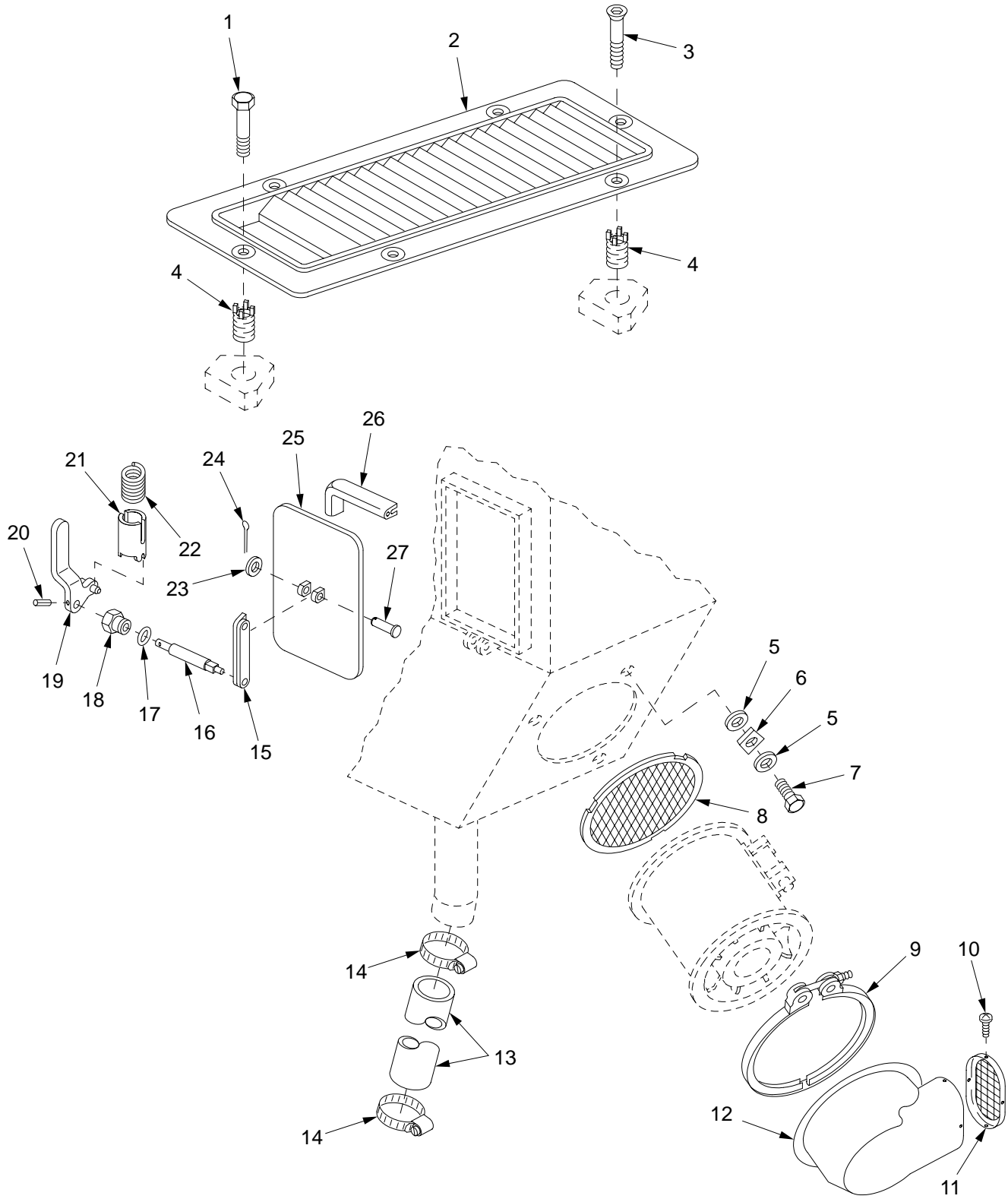

18hip042

Figure 161. Ventilation Air Duct Door, Grille, and Filter

(1) ITEM NO	(2) SMR	(3) NSN	(4) CAGE	(5) PART NUMBER	(6) DESCRIPTION AND USABLE ON CODE (UOC)	(7) QTY
					GROUP 1801 BODY, CAB, HOOD AND HULL FIGURE 161 VENTILATION AIR DUCT DOOR, GRILLE, AND FILTER	
1	PAOZZ	5305-01-415-5526	80204	B1821BH050F125N	SCREW,CAP,HEXAGON H.....	5
2	PBOZZ	2510-01-373-8491	19207	12268597	GRILLE,METAL.....	1
3	PAOZZ	5305-00-164-6971	96906	MS24668-34	SCREW,CAP,SOCKET HE.....	1
4	PAFZZ	5325-00-241-6672	96906	MS51831-206L	INSERT,SCREW THREAD.....	6
5	PAOZZ	5310-00-877-5972	19200	10910174-3	WASHER,FLAT.....	6
6	PBOZZ	2540-00-179-7145	19207	10942098	PLATE,RETAINING FAN.....	3
7	PAOZZ	5305-01-140-9118	80204	B1821BH038C088N	SCREW,CAP,HEXAGON H.....	3
8	PAOZZ	5335-00-179-7155	19207	10942099	WIRE FABRIC.....	1
9	PAOZZ	5342-00-056-2172	19207	10931280	COUPLING,CLAMP,GROO.....	1
10	PAOZZ	5305-00-137-3043	96906	MS51861-44C	SCREW,TAPPING.....	4
11	PAOZZ	2510-01-447-8194	19207	12389802	GRILLE,METAL.....	1
12	PAOZZ	4730-00-937-4264	19207	10897619	ELBOW,AIR VENTILATO.....	1
13	MOOZZ		81348	ZZ-H-428-18.5	HOSE,NONMETALLIC MAKE FROM HOSE, P/N MS521301A217R.....	1
14	PAOZZ	4730-00-184-9003	7Z588	30032H	CLAMP,HOSE.....	2
15	PAOZZ	2540-00-179-7149	19207	10897311	LINK,VENTILATOR SCR.....	1
16	PAOZZ	5315-00-936-5288	19207	10897279	PIN,HINGE,AIR DUCT.....	1
17	PAOZZ	5331-00-585-6663	96906	MS28775-110	O-RING.....	1
18	PAOZZ	4730-00-168-2632	19207	10897305	PACKING NUT.....	1
19	PAOZZ	2540-00-934-8282	19207	10897308	HANDLE,DOOR,VEHICUL.....	1
20	PAOZZ	5315-00-810-3702	80205	MS16562-38	PIN,SPRING.....	1
21	PAOZZ	2540-00-898-6429	19207	10897277	RETAINER,SPRING.....	1
22	PAOZZ	5360-00-879-1664	19207	10897278	SPRING,HELICAL,COMP.....	1
23	PAOZZ	5310-00-865-9513	19200	10910174-1	WASHER,FLAT.....	1
24	PAOZZ	5315-00-839-2325	80205	MS24665-132	PIN,COTTER.....	1
25	PAOZZ	5342-00-133-9666	19207	10897284	DOOR,ACCESS.....	1
26	PAOZZ	5330-00-886-1200	19207	10897280	SEAL,NONMETALLIC SP.....	1
27	PAOZZ	5315-00-064-2701	96906	MS20392-3C37	PIN,STRAIGHT,HEADED.....	1

END OF FIGURE

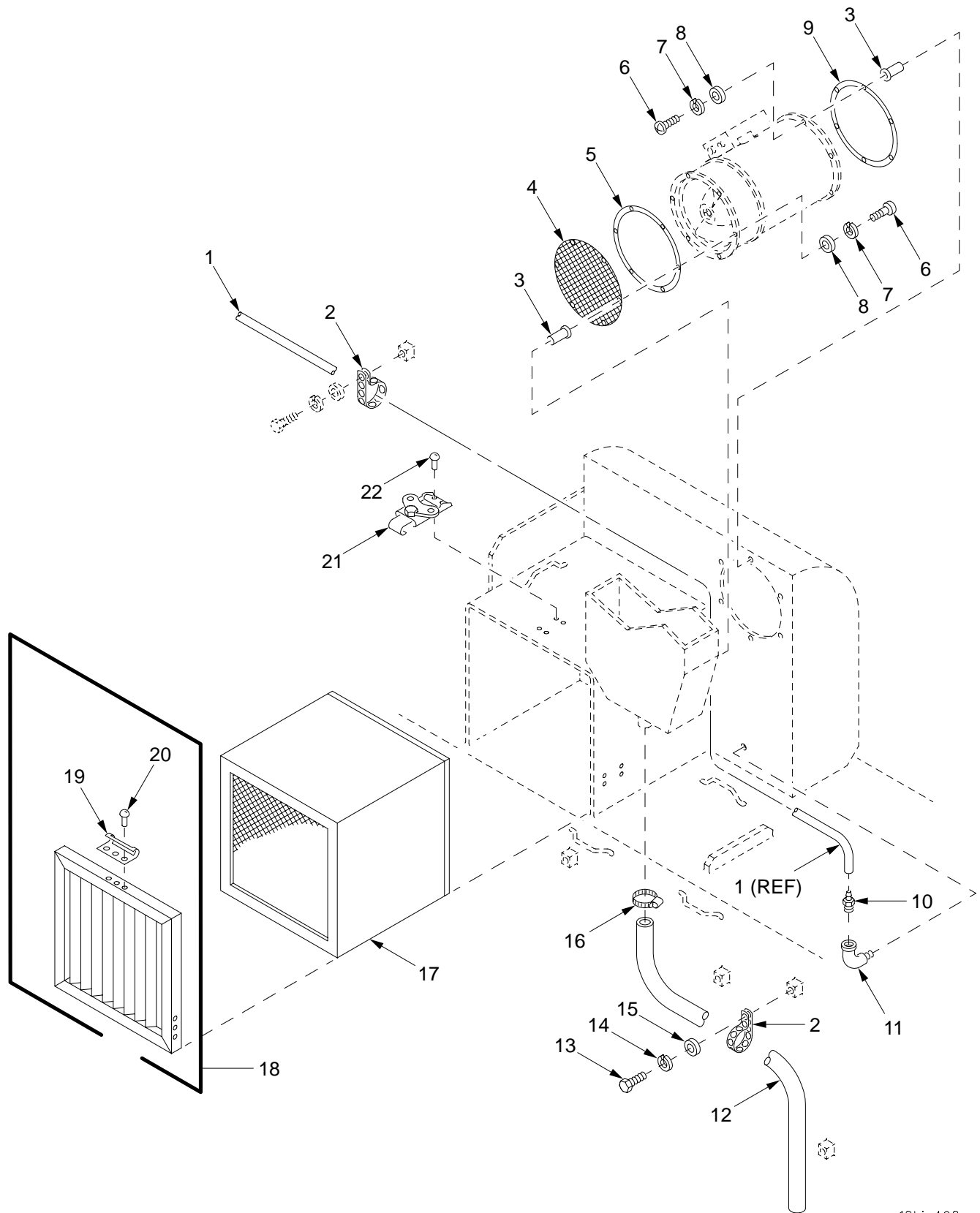

18hip498

Figure 162. Lead Filter

SECTION II

TM 9-2350-314-24P-1 C03

(1) ITEM NO	(2) SMR	(3) NSN	(4) CAGE	(5) PART NUMBER	(6) DESCRIPTION AND USABLE ON CODE (UOC)	(7) QTY
					GROUP 1801 BODY, CAB, HOOD AND HULL FIGURE 162 LEAD FILTER	
1	MOOZZ		19207	12268571-1/68	TUBING, NONMETALLIC MAKE FROM TUBING, P/N 12268571-1.....	V
2	MOOZZ		19207	8724501AR	STRAP, TIEDOWN MAKE FROM STRAP, P/N 10905840.....	V
3	PAFZZ	5310-01-123-4618	96906	MS27130-CR100	NUT, PLAIN, BLIND RIV.....	12
4	PAOZZ	4730-01-373-6534	19207	12268567	STRAINER ELEMENT, SE.....	1
5	PAOZZ	5330-01-372-8406	19207	12268583-1	GASKET.....	1
6	PAOZZ	5305-00-993-1848	96906	MS35207-265	SCREW, MACHINE.....	12
7	PAOZZ	5310-00-045-3296	80205	MS35338-43	WASHER, LOCK.....	12
8	PAOZZ	5310-00-809-8546	96906	MS27183-8	WASHER, FLAT.....	12
9	PAOZZ	5330-01-372-8060	19207	12268583-2	GASKET.....	1
10	PAOZZ	6030-01-372-6599	19207	12268596	FILTER, LIGHT SIGNAL.....	1
11	PAOZZ	4730-00-053-0266	96906	MS51952-1	ELBOW, PIPE.....	1
12	PAOZZ	4720-01-373-2718	96906	MS52130-3A204580	HOSE, NONMETALLIC.....	1
13	PAOZZ	5305-00-068-7837	80204	B1821BH025C063N	SCREW, CAP, HEXAGON H.....	3
14	PAOZZ	5310-00-582-5965	80205	MS35338-44	WASHER, LOCK.....	3
15	PAOZZ	5310-00-809-4058	96906	MS27183-10	WASHER, FLAT.....	3
* 16	PAOZZ	4730-00-908-3194	58536	A-A-52506-F-12	CLAMP, HOSE.....	1
17	KFOZA		19207	12268569	FILTER, PARTICULATE PART OF KIT P/N 12389545.....	1
18	PAOOO	2510-01-373-2873	85336	12268590	GRILLE, METAL.....	1
19	PAOZZ	5340-01-372-0669	19207	12268593	. STRIKE, CATCH.....	3
20	PAOZZ	5320-00-957-5819	96906	MS20604B6W4	. RIVET, BLIND.....	9
21	PAOZZ	2540-01-438-6027	10001	2111295-1	LATCH, DOOR, VEHICULA.....	3
22	PAOZZ	5320-00-514-7070	80205	MS20470B6-5	RIVET, SOLID.....	12

END OF FIGURE

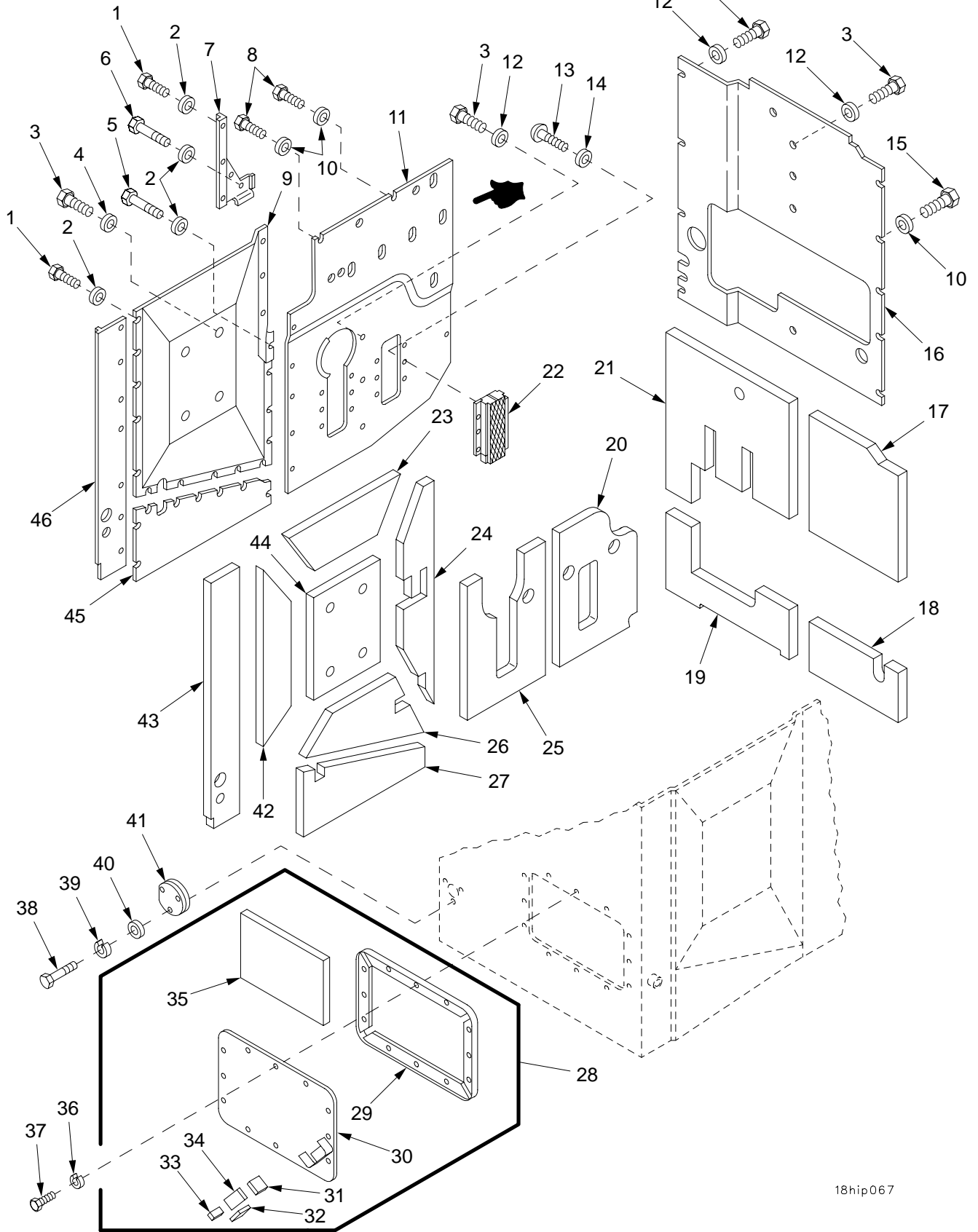

18hip067

Figure 163. Engine Compartment Bulkhead Insulation, Grille, and Access Cover

(1) ITEM NO	(2) SMR	(3) NSN	(4) CAGE	(5) PART NUMBER	(6) DESCRIPTION AND USABLE ON CODE (UOC)	(7) QTY
					GROUP 1801 BODY, CAB, HOOD AND HULL FIGURE 163 ENGINE COMPARTMENT BULKHEAD INSULATION, GRILLE, AND ACCESS COVER	
1	PAFZZ	5305-00-267-8952	80204	B1821BH025F050N	SCREW, CAP, HEXAGON H.....	19
2	PAFZZ	5310-00-167-0766	80205	AN970-4	WASHER, FLAT.....	22
3	PAFZZ	5305-00-543-4372	80204	B1821BH038C075N	SCREW, CAP, HEXAGON H.....	16
4	PAFZZ	5310-00-080-6004	96906	MS27183-14	WASHER, FLAT.....	4
5	PAFZZ	5305-00-267-8950	80204	B1821BH025F038N	SCREW, CAP, HEXAGON H.....	1
6	PAFZZ	5305-00-071-2506	80204	B1821BH025C050N	SCREW, CAP, HEXAGON H.....	2
7	PAFZZ	2540-00-135-6549	19207	11635745	BRACKET, BULKHEAD, VE.....	1
8	PAFZZ	5305-00-802-2764	80204	B1821BH038C050N	SCREW, CAP, HEXAGON H.....	2
9	PAFZZ	5340-00-436-4540	19207	11594087	COVER, ACCESS.....	1
10	PAFZZ	5310-01-091-1250	19207	11594074	WASHER, FLAT.....	7
11	PAFZZ	2590-01-467-3024	85336	12370986	SHIELD ASSEMBLY, BUL.....	1
12	PAFZZ	5310-00-167-0768	80205	AN970-6	WASHER, FLAT.....	12
13	PAFZZ	5305-00-988-1724	96906	MS35206-280	SCREW, MACHINE.....	12
14	PAFZZ	5310-00-058-1305	19200	10910174-20	WASHER, FLAT.....	12
15	PAFZZ	5305-00-721-5492	80204	B1821BH038C063N	SCREW, CAP, HEXAGON H.....	5
16	PAFZZ	5340-01-315-5186	19207	12370614	PANEL, BLANK.....	1
17	PAFZZ	2540-00-437-1013	19207	11594079	INSULATION, THERMAL,.....	1
18	PAFZZ	2510-01-073-4068	19207	11594080	INSULATION, BULKHEAD.....	1
19	PAFZZ	5640-01-311-1538	19207	12370612	INSULATION BLANKET,.....	1
20	PAFZZ		19207	12370987	INSULATION, BULKHEAD.....	1
21	PAFZZ	5970-01-372-2988	19207	12370734	INSULATOR, PLATE.....	1
22	PAFZZ	2510-00-928-2952	19207	11619011	GRILLE, METAL.....	2
23	PAFZZ	2510-00-436-4612	19207	10888388	INSULATION PANEL, BU.....	1
24	PAFZZ	2510-01-073-4066	19207	10955459	INSULATION, BULKHEAD.....	1
25	PAFZZ	2510-01-448-8251	19207	12370988	INSULATION PANEL, VE.....	1
26	PAFZZ	2510-01-073-4065	19207	10955457	INSULATION PANEL, VE.....	1
27	PAFZZ	2510-00-498-3817	19207	10888387	INSULATION PANEL, VE.....	1
28	PAOOO	5340-01-359-8949	19207	12268301	COVER, ACCESS.....	1
29	PAOZZ	5330-00-950-3265	19207	10954740	.SEAL, NONMETALLIC SP.....	1
30	XAOZZ		19207	10954736	.COVER, ACCESS.....	1
31	PAOZZ	2590-01-161-7733	19207	10903493	.PAD, CUSHIONING.....	1
32	PAOZZ	2590-01-163-5121	19207	10903494	.PAD, CUSHIONING.....	1
33	PAOZZ	2590-01-373-2855	19207	10953378-21	.PAD, CUSHIONING.....	1
34	XBOZZ		19207	10953378-20	.PAD.....	1
35	PAOZZ	2510-00-886-1196	19207	10909267	.INSULATION, HULL ENG.....	1
36	PAOZZ	5310-00-637-9541	80205	MS35338-46	WASHER, LOCK.....	12
37	PAOZZ	5305-00-269-3237	80204	B1821BH038F113N	SCREW, CAP, HEXAGON H.....	12
38	PAOZZ	5305-00-068-0508	80204	B1821BH025C075N	SCREW, CAP, HEXAGON H.....	3
39	PAOZZ	5310-00-274-8715	96906	MS35338-63	WASHER, LOCK.....	3
40	PAOZZ	5310-00-865-9513	19200	10910174-1	WASHER, FLAT.....	3
41	PAOZZ	5340-00-177-8078	19207	10925797	COVER, ACCESS.....	1
42	PAFZZ	2510-00-436-4608	19207	10888384	INSULATION PANEL, VE.....	1
43	PAFZZ	2510-01-073-4079	19207	12260253	INSULATION, BULKHEAD.....	1
44	PAFZZ	2510-00-436-4606	19207	10921504	INSULATION PANEL, BU.....	1
45	PAFZZ	2590-01-083-5428	19207	11594084	SHIELD ASSEMBLY, BUL.....	1
46	PAFZZ	2590-01-083-5427	19207	12260254	SHIELD ASSEMBLY, BUL.....	1

END OF FIGURE

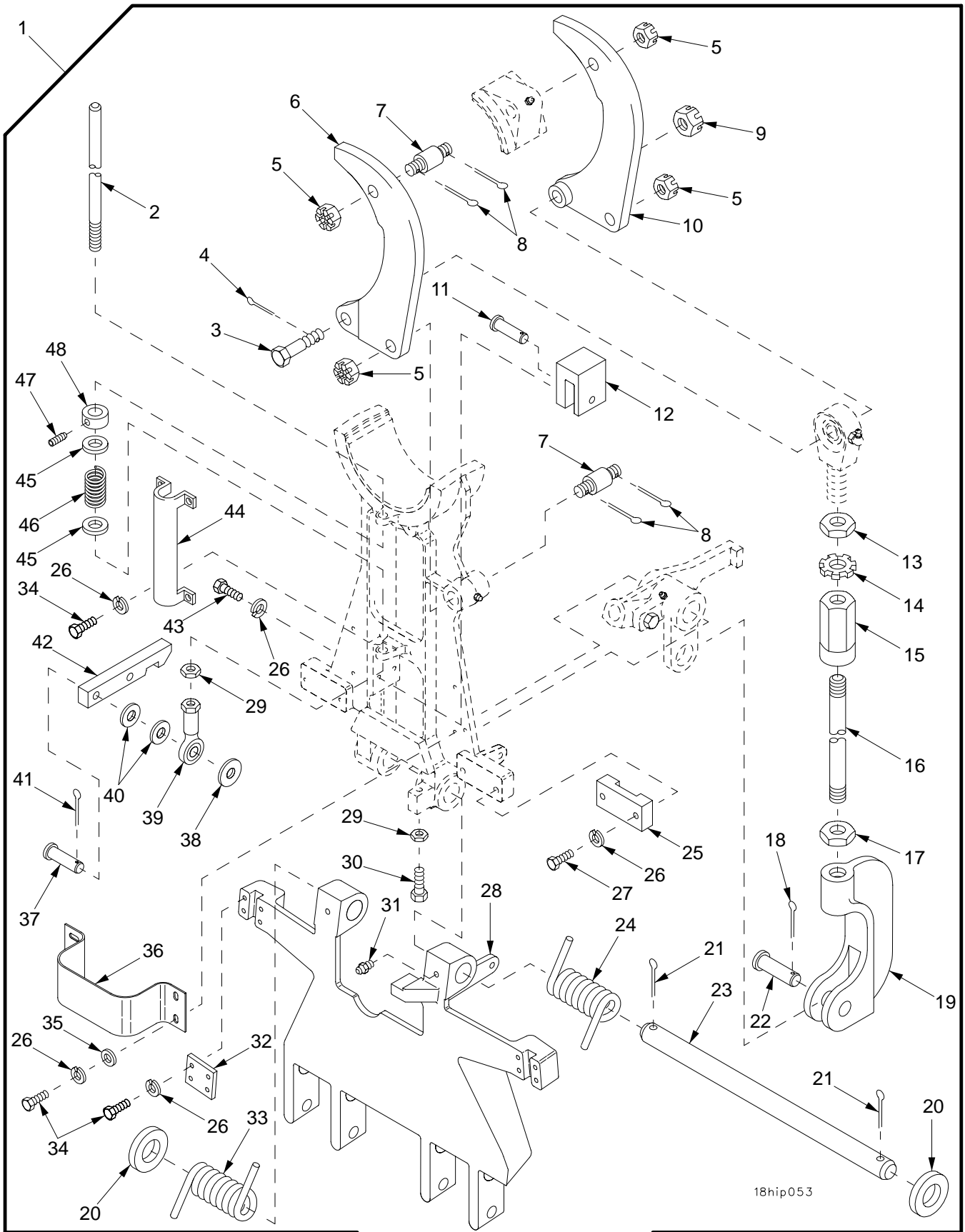

18hip053

Figure 164. Gun Tube Travel Lock

(1) ITEM NO	(2) SMR	(3) NSN	(4) CAGE	(5) PART NUMBER	(6) DESCRIPTION AND USABLE ON CODE (UOC)	(7) QTY
GROUP 1801 BODY, CAB, HOOD AND HULL FIGURE 164 GUN TUBE TRAVEL LOCK						
1	AOOOO		19207	12370802	LOCK, TRAVELING, CANN.....	1
2	PAOZZ	5306-01-331-6342	19207	12353545	.ROD, THREADED END.....	1
3	PAOZZ	5305-01-327-0381	96906	MS51107-221	.SCREW, CAP, HEXAGON H.....	1
4	PAOZZ	5315-00-013-7214	80205	MS24665-359	.PIN, COTTER.....	1
5	PAOZZ	5310-00-171-2435	96906	MS35692-58	.NUT, PLAIN, SLOTTED, H.....	4
6	PAOZZ	4730-01-316-1176	19207	12370965	.CLAMP, SPECIAL.....	1
7	PAOZZ	5307-01-330-7208	19207	12353542	.STUD, SHOULDERED.....	2
8	PAOZZ	5315-00-200-4545	80205	MS24665-426	.PIN, COTTER.....	4
9	PAOZZ	5310-00-005-0595	96906	MS35692-74	.NUT, PLAIN, SLOTTED, H.....	1
* 10	PAOZZ	4730-01-316-1177	19207	12353567-2	.CLAMP, SPECIAL.....	1
11	PAOZZ	5315-00-904-1643	96906	MS20392-7C75	.PIN, STRAIGHT, HEADED.....	1
12	XDOZZ		19207	12370804	.BRACKET, EYE, NONROTA.....	1
13	PAOZZ	5310-00-246-0128	96906	MS27952-15	.NUT, PLAIN, HEXAGON.....	1
14	PAOZZ	5310-00-816-6352	96906	MS27111-10	.WASHER, KEY.....	1
15	PAOZZ	3010-01-327-5270	19207	12370967	.COUPLING, SHAFT, RIGI.....	1
16	PAOZZ	3040-01-477-7007	19207	12370964	.PIN, STRAIGHT, HEADLE.....	1
17	PAOZZ	5310-00-891-3427	96906	MS35691-74	.NUT, PLAIN, HEXAGON.....	1
18	PAOZZ	5315-00-013-7238	80205	MS24665-425	.PIN, COTTER.....	1
* 19	PBOZZ	3040-01-353-0748	19207	12370782	.CONNECTING LINK, RIG.....	1
20	PAOZZ	5310-01-313-3561	19207	10910174-45	.WASHER, FLAT.....	2
21	PAOZZ	5315-00-013-7308	80205	MS24665-627	.PIN, COTTER.....	2
22	PAOZZ	5315-00-902-0179	96906	MS20392-12C67	.PIN, STRAIGHT, HEADED.....	1
23	PAOZZ	3040-01-327-5253	19207	12353606-1	.SHAFT, STRAIGHT.....	1
24	PAOZZ	5360-01-352-4296	19207	12370800	.SPRING, HELICAL, COMP.....	1
25	PAOZZ	2510-01-073-4078	19204	12012213	.RETAINER, TORSION SP.....	2
26	PAOZZ	5310-00-637-9541	80205	MS35338-46	.WASHER, LOCK.....	24
27	PAOZZ	5305-00-821-3869	80204	B1821BH038C175N	.SCREW, CAP, HEXAGON H.....	4
28	PBOZZ	1025-01-475-4850	19207	12370801	.SUPPORT, TRAVEL LOCK.....	1
29	PAOZZ	5310-00-891-1733	96906	MS35691-38	.NUT, PLAIN, HEXAGON.....	2
30	PAOZZ	5305-00-719-5221	80204	B1821BH050F150N	.SCREW, CAP, HEXAGON H.....	1
* 31	PAOZZ	4730-00-050-4203	81343	AS15001-1	.FITTING, LUBRICATION.....	2
32	PAOZZ	4810-01-351-3621	19207	12370805	.PLATE, SPRING CARTRI.....	2
33	PAOZZ	5360-01-352-4666	19207	12370799	.SPRING, HELICAL, TORS.....	1
34	PAOZZ	5305-00-543-4372	80204	B1821BH038C075N	.SCREW, CAP, HEXAGON H.....	16
35	PAOZZ	5310-00-080-6004	96906	MS27183-14	.WASHER, FLAT.....	4
36	PBOZZ	5340-01-353-4567	19207	12370824	.BRACKET, MULTIPLE AN.....	1
37	PAOZZ	5315-01-350-4195	19207	12370828	.PIN, STRAIGHT, HEADED.....	1
38	PAOZZ	5310-00-809-5997	96906	MS27183-17	.WASHER, FLAT.....	1
39	PAOZZ	3120-00-692-9024	19207	8376445	.BEARING, PLAIN, ROD E.....	1
40	PAOZZ	5310-00-866-4417	19200	10910174-5	.WASHER, FLAT.....	2
* 41	PAOZZ	5315-01-359-1451	80205	MS24665-285	.PIN, COTTER.....	1
42	PAOZZ	5340-01-473-1607	19207	12370803	.LEVER, LOCK-RELEASE.....	1
43	PAOZZ	5305-00-068-0510	80204	B1821BH038C100N	.SCREW, CAP, HEXAGON H.....	4
44	PAOZZ	5340-01-330-9924	19207	12353549	.COVER, ACCESS.....	1
45	PAOZZ	5310-00-809-5998	96906	MS27183-18	.WASHER, FLAT.....	2
46	PAOZZ	5360-01-016-3574	84830	LC120L7MW	.SPRING, HELICAL, COMP.....	1
47	PAOZZ	5305-00-923-5072	80205	MS18063-20	.SETSCREW.....	1
48	PAOZZ	3040-01-328-8637	19207	12353546	.COLLAR, SHAFT.....	1

END OF FIGURE

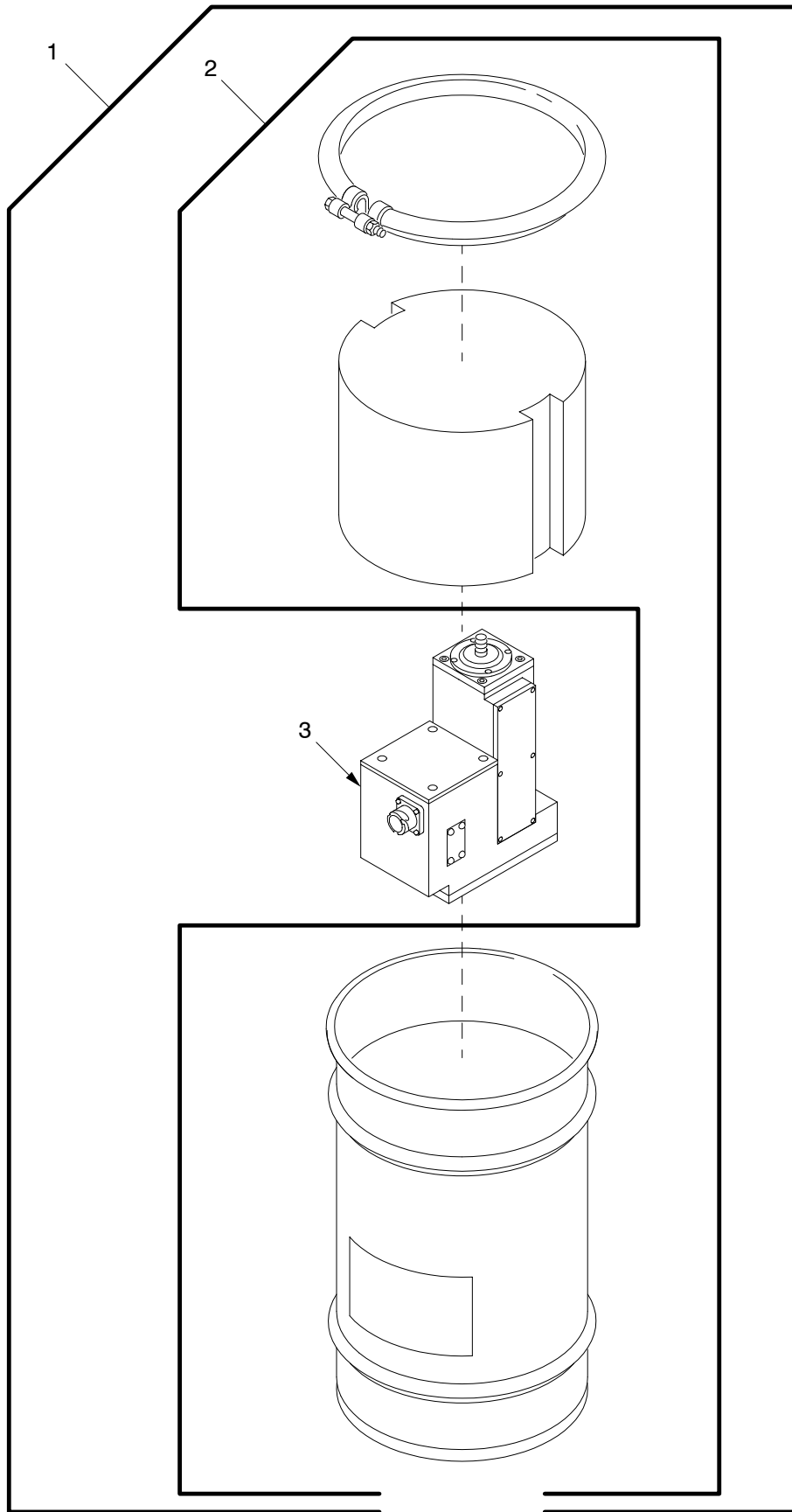

18hip499

Figure 165. Actuator and Container

SECTION II

TM 9-2350-314-24P-1

(1) ITEM NO	(2) SMR	(3) NSN	(4) CAGE	(5) PART NUMBER	(6) DESCRIPTION AND USABLE ON CODE (UOC)	(7) QTY
					GROUP 1801 BODY, CAB, HOOD AND HULL FIGURE 165 ACTUATOR AND CONTAINER	
1	PAODD	3010-01-373-5945	19207	57K3244	ACTUATOR,ELECTRO-ME.....	1
2	PAODD	8145-01-433-0912	19207	12370995	.SHIPPING AND STORAG.....	1
3	XAODL		19207	12361513	.ACTUATOR,ELECTRO-ME FOR PARTS SEE GROUP 1801.....	1

END OF FIGURE

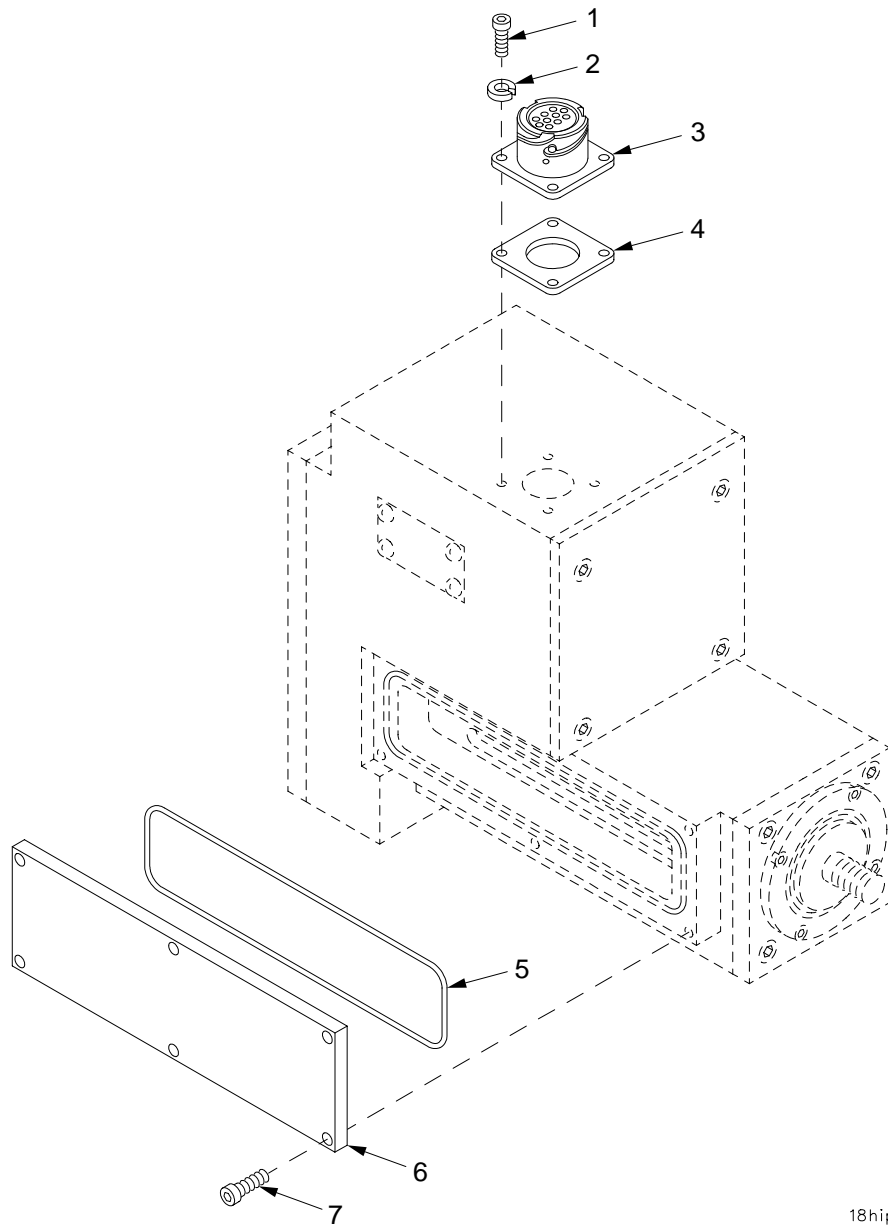

18hip202a

Figure 166. Gun Tube Travel Lock Actuator

SECTION II

TM 9-2350-314-24P-1

(1) ITEM NO	(2) SMR	(3) NSN	(4) CAGE	(5) PART NUMBER	(6) DESCRIPTION AND USABLE ON CODE (UOC)	(7) QTY
					GROUP 1801 BODY, CAB, HOOD AND HULL FIGURE 166 GUN TUBE TRAVEL LOCK ACTUATOR	
1	PAFZZ	5305-00-978-9343	96906	MS16997-10	SCREW,CAP, SOCKET HE.....	4
2	PAFZZ	5310-00-543-2410	96906	MS35338-40	.WASHER, LOCK.....	4
3	PAFZZ	5935-01-327-9747	19207	12361685-1	.CONNECTOR, RECEPTACL.....	1
4	PAFZZ	5999-01-075-7667	18565	30-01-1956-1212	.SHIELDING GASKET, EL.....	1
5	PAOZZ	5331-01-128-9879	02697	2-047 L737-65	.O-RING.....	1
6	PAOZZ	5340-01-381-9671	11384	B-97416	.COVER, ACCESS.....	1
7	PAOZZ	5305-01-384-4237	11384	A-45486/0312	.SCREW,CAP, SOCKET HE.....	6

END OF FIGURE

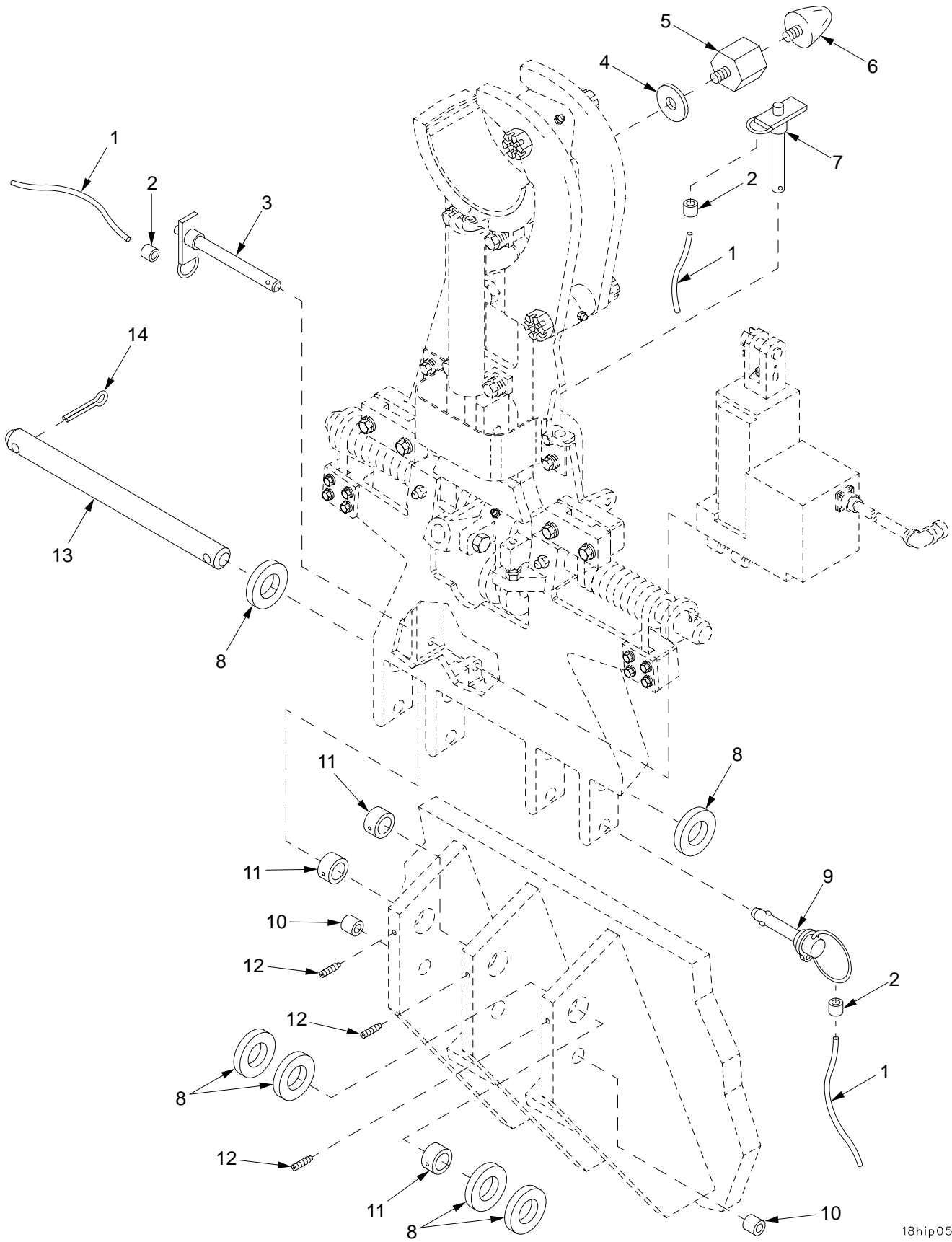

18hip052

Figure 167. Gun Tube Travel Lock Installation Components

SECTION II

TM 9-2350-314-24P-1

(1) ITEM NO	(2) SMR	(3) NSN	(4) CAGE	(5) PART NUMBER	(6) DESCRIPTION AND USABLE ON CODE (UOC)	(7) QTY
					GROUP 1801 BODY, CAB, HOOD AND HULL FIGURE 167 GUN TUBE TRAVEL LOCK INSTALLATION COMPONENTS	
1	MOOZZ		81349	M83420/4-002	ROPE,WIRE MAKE FROM WIRE, P/N M83420/4-002.....	1
2	PAOZZ	4030-01-124-8201	96906	MS51844-82	SWAGING SLEEVE,WIRE.....	8
3	PAOZZ	5315-01-367-4197	96906	MS17985C867	PIN,QUICK RELEASE.....	1
4	PAOZZ	5310-01-374-3290	19200	10910174-46	WASHER,FLAT PART OF KIT P/N 12389982	V 1
5	PAOZZ	4730-01-374-7805	19207	12370972	COUPLING,TUBE.....	1
6	PAOZZ	5340-00-653-9548	19207	8755447	BUMPER,NONMETALLIC.....	1
7	PAOZZ	5315-01-367-4196	96906	MS17985C847	PIN,QUICK RELEASE.....	1
8	PAOZZ	5310-01-313-3561	19207	10910174-45	WASHER,FLAT PART OF KIT P/N 12389982	V 1
9	PAOZZ	5315-01-353-2086	96906	MS17990C1669	PIN,QUICK RELEASE.....	2
10	PADZZ	3120-01-436-1163	19207	12370708	BUSHING,SLEEVE.....	2
11	PAOZZ	3120-01-434-6214	19207	12361866	BEARING,SLEEVE.....	3
12	PAOZZ	5305-00-058-9391	80205	MS51977-76	SETSCREW.....	3
13	PAOZZ	3040-01-472-7550	19207	12370859	SHAFT,STRAIGHT.....	1
14	PAOZZ	5315-00-013-7308	80205	MS24665-627	PIN,COTTER.....	2

END OF FIGURE

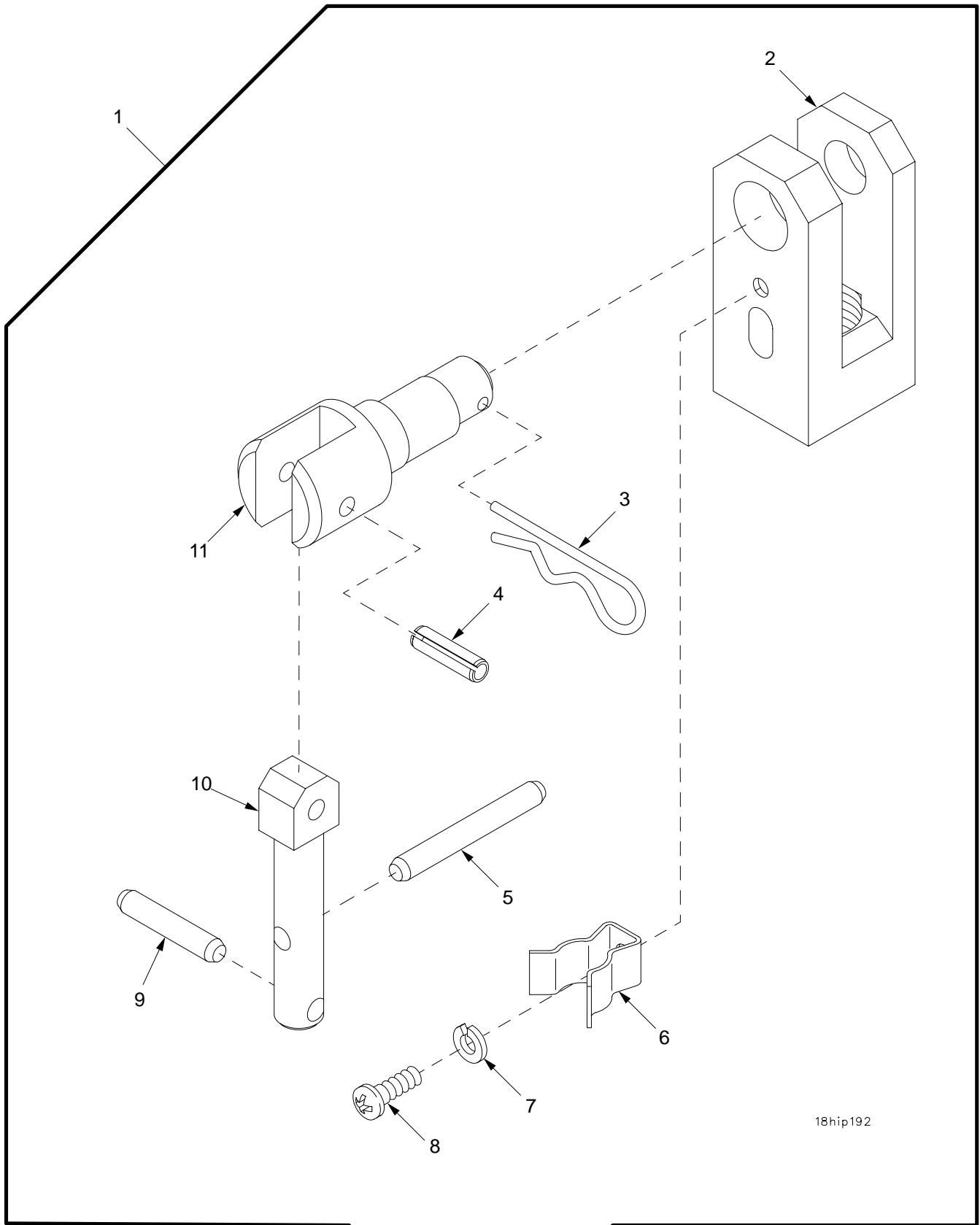

18hip192

Figure 168. Gun Tube Travel Lock Pin Assembly

SECTION II

TM 9-2350-314-24P-1

(1) ITEM NO	(2) SMR	(3) NSN	(4) CAGE	(5) PART NUMBER	(6) DESCRIPTION AND USABLE ON CODE (UOC)	(7) QTY
					GROUP 1801 BODY, CAB, HOOD AND HULL	
					FIGURE 168 GUN TUBE TRAVEL LOCK	
					PIN ASSEMBLY	
1	PAOOO	5340-01-363-1485	19207	12370768	CLEVIS, ROD END.....	1
2	XAOZZ		19207	12370700	.CLEVIS.....	1
3	PAOZZ	5315-00-682-2030	19207	7769828	.PIN, LOCK.....	1
4	PAOZZ	5315-00-058-9767	80205	MS16562-231	.PIN, SPRING.....	1
5	PAOZZ	5315-00-087-9553	96906	MS16555-645	.PIN, STRAIGHT, HEADLE.....	1
6	PAOZZ	5340-01-353-1964	19207	12370769	.CLIP, SPRING TENSION.....	1
7	PAOZZ	5310-00-045-4007	96906	MS35338-41	.WASHER, LOCK.....	1
8	PAOZZ	5305-00-984-4983	96906	MS35206-226	.SCREW, MACHINE.....	1
9	PAOZZ	5315-00-926-5864	96906	MS16555-643	.PIN, STRAIGHT, HEADLE.....	1
10	PAOZZ	5340-01-353-6819	19207	12370770	.HANDLE, MANUAL CONTR.....	1
11	PAOZZ	5315-01-353-9622	19207	12370698	.PIN, ECCENTRIC.....	1

END OF FIGURE

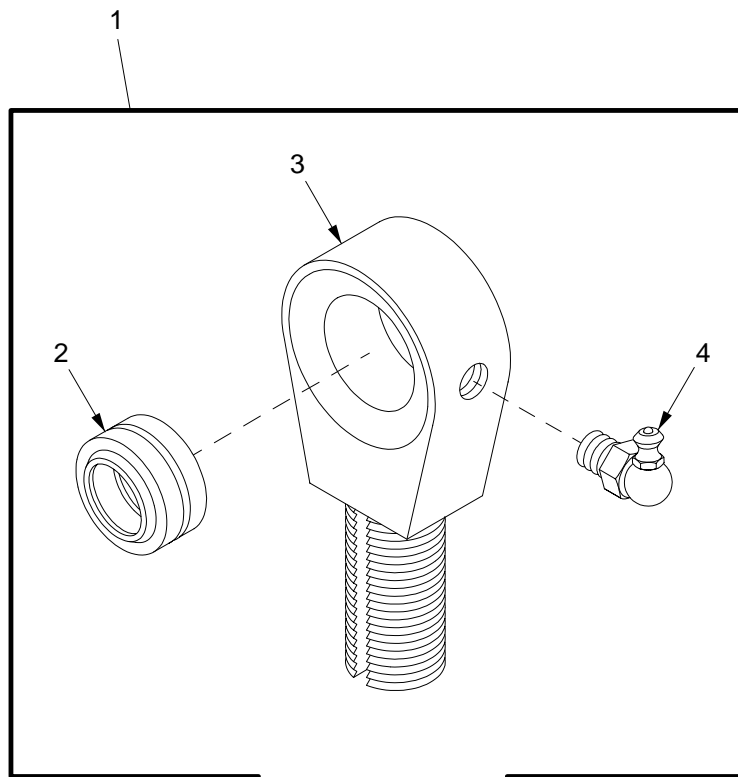

18hip189

Figure 169. Gun Tube Travel Lock Upper Rod Assembly

SECTION II

TM 9-2350-314-24P-1

(1) ITEM NO	(2) SMR	(3) NSN	(4) CAGE	(5) PART NUMBER	(6) DESCRIPTION AND USABLE ON CODE (UOC)	(7) QTY
					GROUP 1801 BODY, CAB, HOOD AND HULL FIGURE 169 GUN TUBE TRAVEL LOCK UPPER ROD ASSEMBLY	
1	PAOOO	3120-01-344-2831	19207	12353561	UPPER ROD ASSEMBLY.....	1
2	PAOZZ	3120-00-165-5958	96906	MS21155S16	.BEARING,PLAIN,SELF-.....	1
3	XAOZZ		19207	12353562	.ROD,UPPER.....	1
4	PAOZZ	4730-00-050-4207	96906	MS15001-4	.FITTING,LUBRICATION.....	1

END OF FIGURE

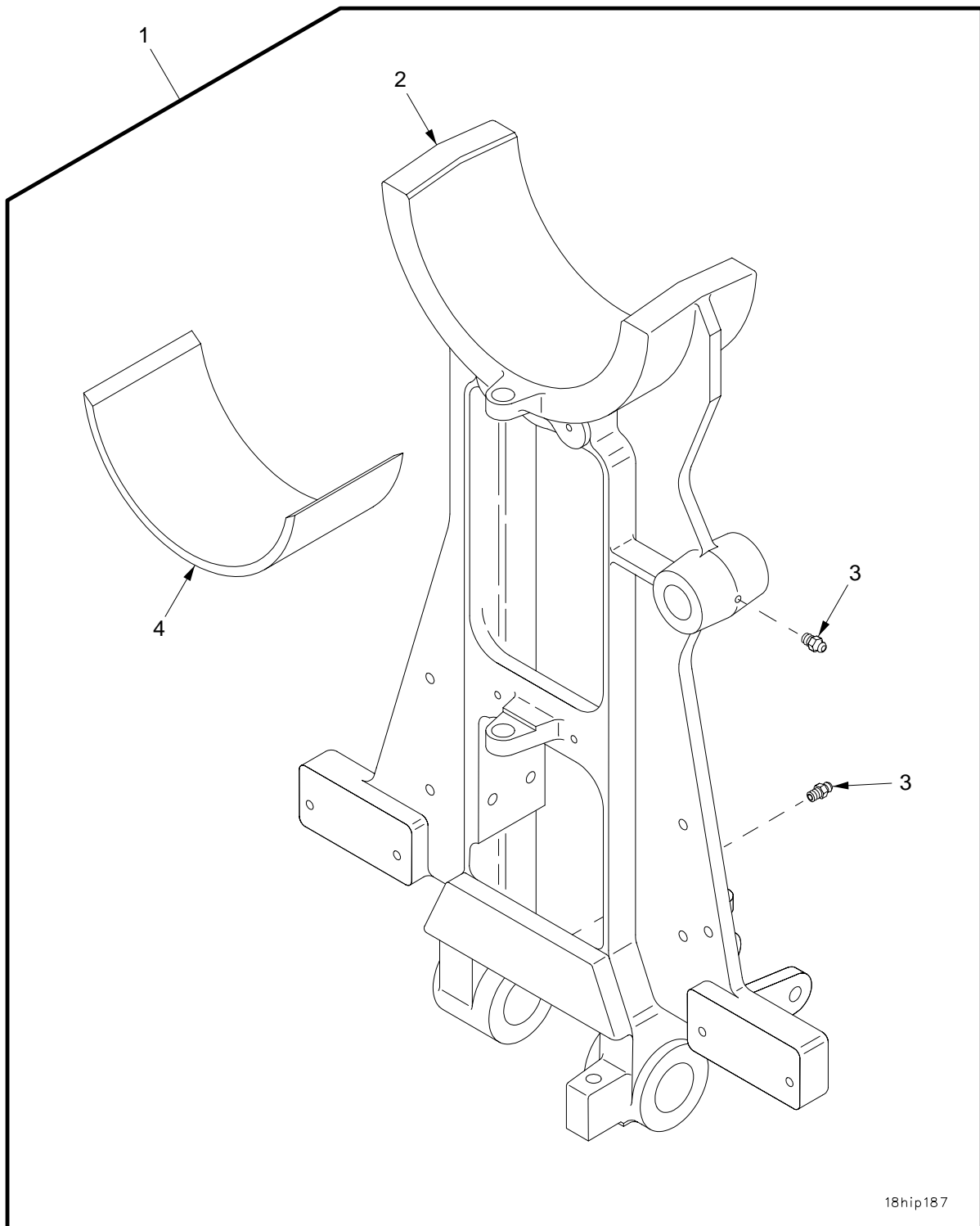

18hip187

Figure 170. Gun Tube Travel Lock Frame Assembly

SECTION II

TM 9-2350-314-24P-1 C03

(1) ITEM NO	(2) SMR	(3) NSN	(4) CAGE	(5) PART NUMBER	(6) DESCRIPTION AND USABLE ON CODE (UOC)	(7) QTY
					GROUP 1801 BODY, CAB, HOOD AND HULL FIGURE 170 GUN TUBE TRAVEL LOCK FRAME ASSEMBLY	
1	PBOOO	1025-01-327-1189	19207	12370809	LOCK, TRAVELING, CANN.....	1
2	XAOZZ		19207	12370808	.FRAME.....	1
* 3	PAOZZ	4730-00-050-4203	81343	AS15001-1	.FITTING, LUBRICATION.....	3
4	PAOZZ	2530-01-354-0400	19207	12353586	.LINING, FRICTION.....	1

END OF FIGURE

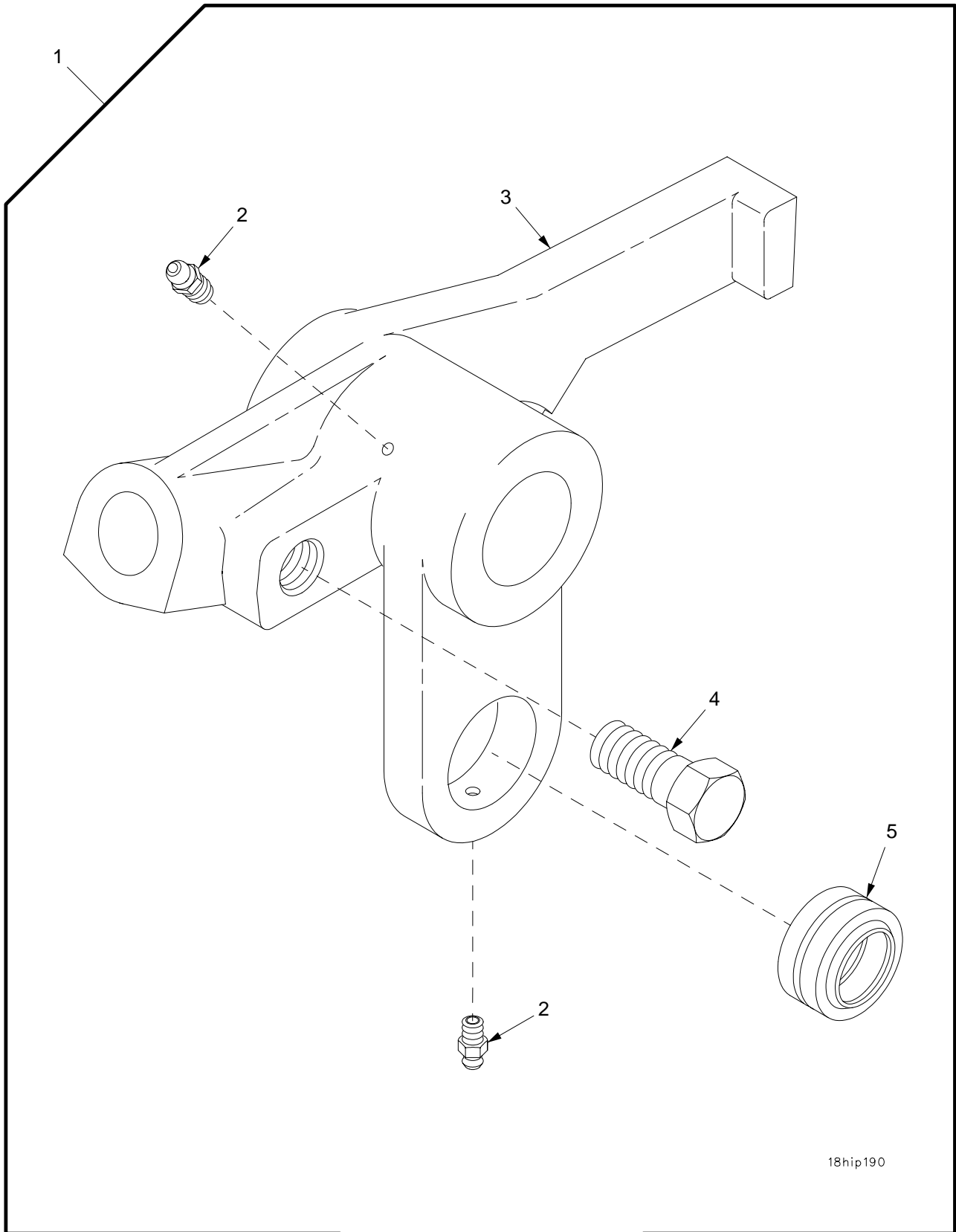

18hip190

Figure 171. Gun Tube Travel Lock Lever Assembly

SECTION II

TM 9-2350-314-24P-1 C03

(1) ITEM NO	(2) SMR	(3) NSN	(4) CAGE	(5) PART NUMBER	(6) DESCRIPTION AND USABLE ON CODE (UOC)	(7) QTY
					GROUP 1801 BODY, CAB, HOOD AND HULL	
					FIGURE 171 GUN TUBE TRAVEL LOCK	
					LEVER ASSEMBLY	
	1	PAOOO 3040-01-316-8841	19207	12370821	BELL CRANK.....	1
*	2	PAOZZ 4730-00-050-4203	81343	AS15001-1	.FITTING,LUBRICATION.....	2
	3	XAOZZ	19207	12370820	.LEVER.....	1
	4	PAOZZ 5305-00-947-4351	80204	B1821BH075C100N	.SCREW,CAP,HEXAGON H.....	1
	5	PAOZZ 3120-00-165-5958	96906	MS21155S16	.BEARING,PLAIN,SELF-.....	1

END OF FIGURE

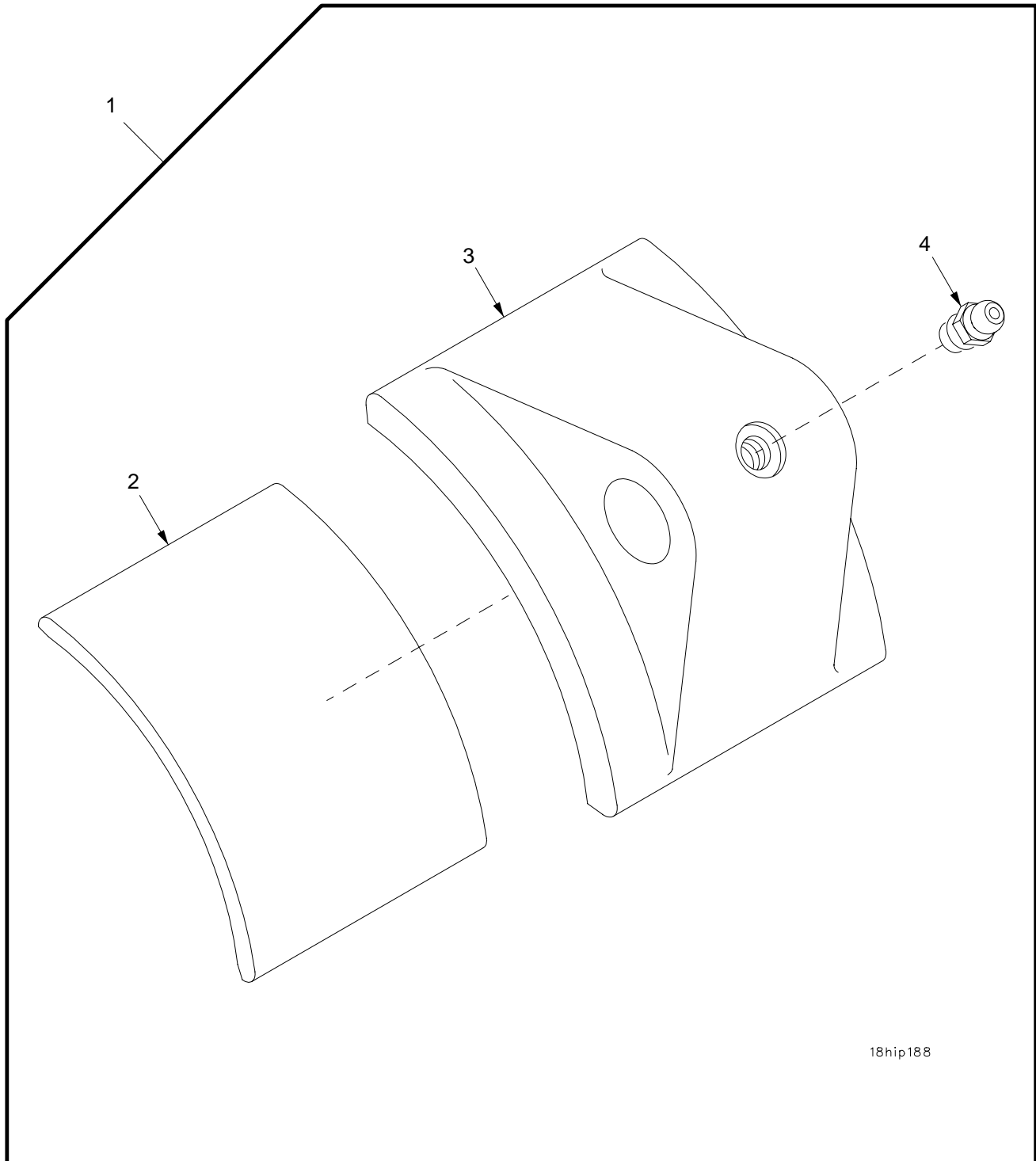

18hip188

Figure 172. Gun Tube Travel Lock Pad Assembly

SECTION II

TM 9-2350-314-24P-1 C03

(1) ITEM NO	(2) SMR	(3) NSN	(4) CAGE	(5) PART NUMBER	(6) DESCRIPTION AND USABLE ON CODE (UOC)	(7) QTY
					GROUP 1801 BODY, CAB, HOOD AND HULL FIGURE 172 GUN TUBE TRAVEL LOCK PAD ASSEMBLY	
1	PAOOO	2590-01-353-1661	19207	12370807	PAD,CUSHIONING.....	1
2	PAOZZ	2530-01-354-0401	19207	12353585	.LINING,FRICTION.....	1
3	XAOZZ		19207	12370781	.PAD.....	1
* 4	PAOZZ	4730-00-050-4203	81343	AS15001-1	.FITTING,LUBRICATION.....	1

END OF FIGURE

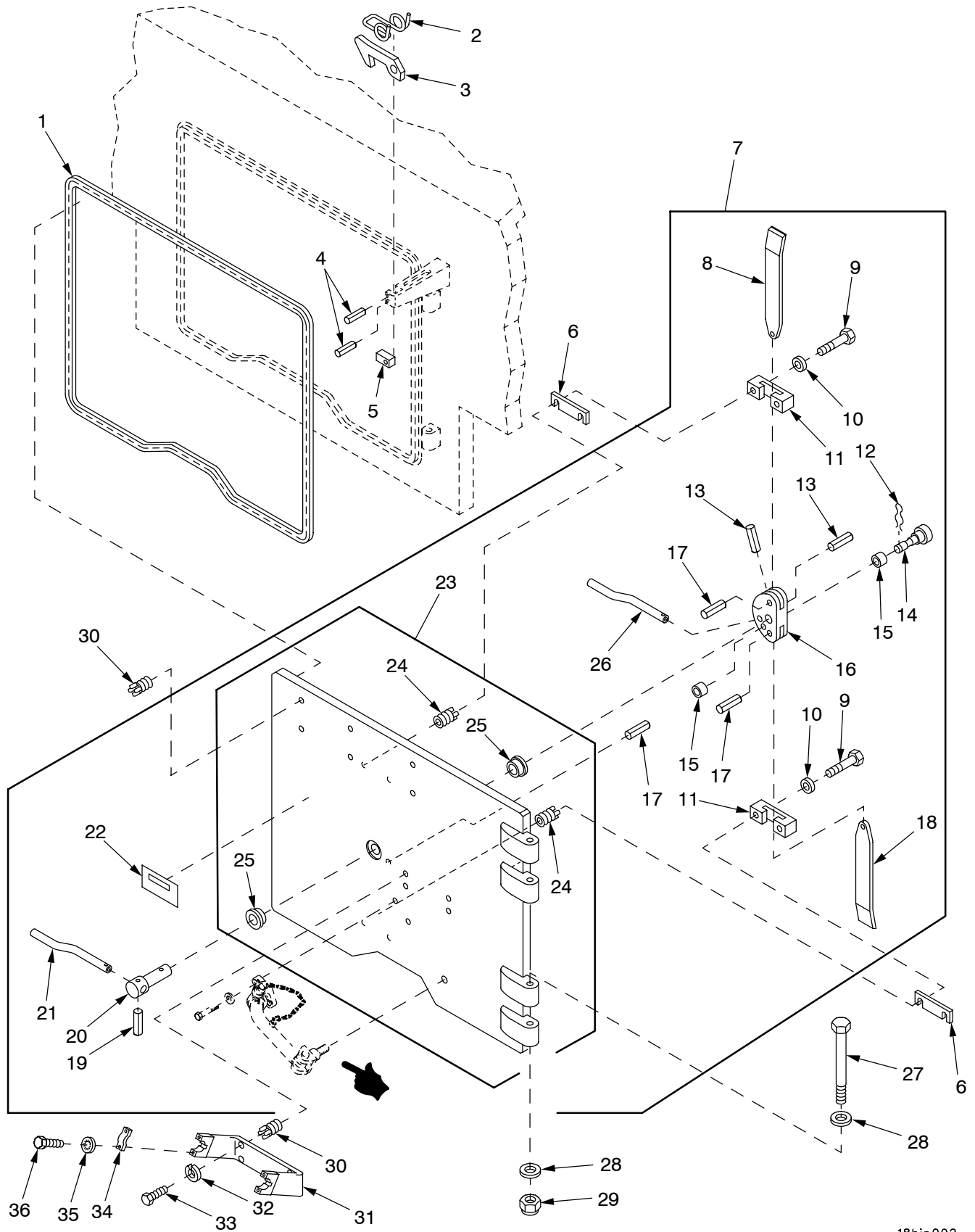

18hip092

Figure 173. Hull Rear Door

(1) ITEM NO	(2) SMR	(3) NSN	(4) CAGE	(5) PART NUMBER	(6) DESCRIPTION AND USABLE ON CODE (UOC)	(7) QTY
GROUP 1801 BODY, CAB, HOOD AND HULL FIGURE 173 HULL REAR DOOR						
1	PAOZZ	5330-00-967-3348	19207	10935850	SEAL,HULL REAR DOOR.....	1
2	PAOZZ	5360-00-785-8137	19207	10953907	SPRING,HELICAL,TORS PART OF KIT P/N 57K1686.....	1
3	KFFZZ		19207	12389701	LATCH PART OF KIT P/N 57K1686.....	1
4	PAOZZ	5315-01-216-8298	96906	MS171782	PIN,SPRING PART OF KIT P/N 57K1686..	2
5	PAOZZ	5340-00-781-6387	19204	10897788	BUMPER,NONMETALLIC PART OF KIT P/N 57K1686.....	1
6	PAOZZ	5365-00-886-1231	19207	10898063	SPACER,PLATE PART OF KIT P/N 57K4217	V
7	KFOFF		19207	12389808	DOOR ASSEMBLY,REAR PART OF KIT P/N 57K4217.....	7
8	PAOZZ	2510-00-857-2785	19207	10898060	.BAR HULL REAR DOOR.....	1
9	PAOZZ	5305-00-071-2072	80204	B1821BH050C225N	.SCREW,CAP,HEXAGON H.....	4
10	PAOZZ	5310-00-866-4417	19200	10910174-5	.WASHER,FLAT.....	4
11	PAOZZ	2510-00-898-5548	19207	10930430	.SLIDE,LATCH,REAR DO.....	2
12	PAOZZ	5340-01-080-5487	21450	142585	.CLIP,RETAINING.....	1
* 13	PAOZZ	5315-00-079-5826	80205	MS16562-260	.PIN,SPRING.....	2
14	PAOZZ	5315-00-936-5314	19207	10936404	.PIN,GROOVED,HEADED.....	1
15	PAOZZ	3120-00-477-6745	19207	10888013-4	.BEARING,SLEEVE.....	2
16	PAOZZ	3040-00-886-1256	19207	10898066	.CAM,CONTROL.....	1
17	PAOZZ	5315-01-007-8463	96906	MS171778	.PIN,SPRING.....	3
18	PAOZZ	2540-00-937-1519	19207	10898059	.BAR,LATCH,DOOR.....	1
19	PAOZZ	3110-00-117-0753	96906	MS171692	.BEARING,ROLLER,THRU.....	1
20	PAOZZ	3040-00-886-1257	19207	10898067	.SHAFT,LATCH CAM.....	1
21	PAOZZ	2540-00-886-1255	19207	10898065	.HANDLE,DOOR,VEHICUL.....	1
22	PCOZZ	9905-00-198-2728	19207	11643398	.PLATE,INSTRUCTION.....	1
* 23	PAOZZ	2510-01-347-6787	19207	12370730	.DOOR,HATCH,VEHICLE.....	1
24	PAFZZ	5325-01-075-7759	96906	MS51831-106	..INSERT,SCREW THREAD.....	4
25	PAOZZ	3120-00-010-2989	24892	10898052	..BEARING,SLEEVE.....	2
26	PAOZZ	2540-00-886-1251	19207	10898064	.HANDLE,DOOR,VEHICUL.....	1
27	PAOZZ	5305-00-882-6090	19207	10936163-1	SCREW,CAP,HEXAGON H PART OF KIT P/N 57K4217.....	2
28	PAOZZ	5310-00-877-7527	19200	10910174-8	WASHER,FLAT PART OF KIT P/N 57K4217.	4
29	PAOZZ	5310-00-873-6955	19207	8712289-7	NUT,SELF-LOCKING,HE PART OF KIT P/N 57K4217.....	2
30	PAFZZ	5325-01-066-2840	96906	MS51831-104	INSERT,SCREW THREAD PART OF KIT P/N 57K4217.....	4
31	PAOZZ	2590-00-933-9011	19207	10903995	BRACKET,REEL INTERP PART OF KIT P/N 57K4217.....	1
32	PAOZZ	5310-00-637-9541	80205	MS35338-46	WASHER,LOCK PART OF KIT P/N 57K4217.	4
33	PAOZZ	5305-00-543-4372	80204	B1821BH038C075N	SCREW,CAP,HEXAGON H PART OF KIT P/N 57K4217.....	4
34	PAOZZ	5340-00-933-7464	19207	10902872	STRAP,RETAINING PART OF KIT P/N 57K4217.....	2
35	PAOZZ	5310-00-550-1130	96906	MS35333-40	WASHER,LOCK PART OF KIT P/N 57K4217.	4
36	PAOZZ	5305-01-499-5072	80204	S210NA38CAD12449 ANCF1	SCREW,CAP,HEXAGON H PART OF KIT P/N 57K4217.....	4

END OF FIGURE

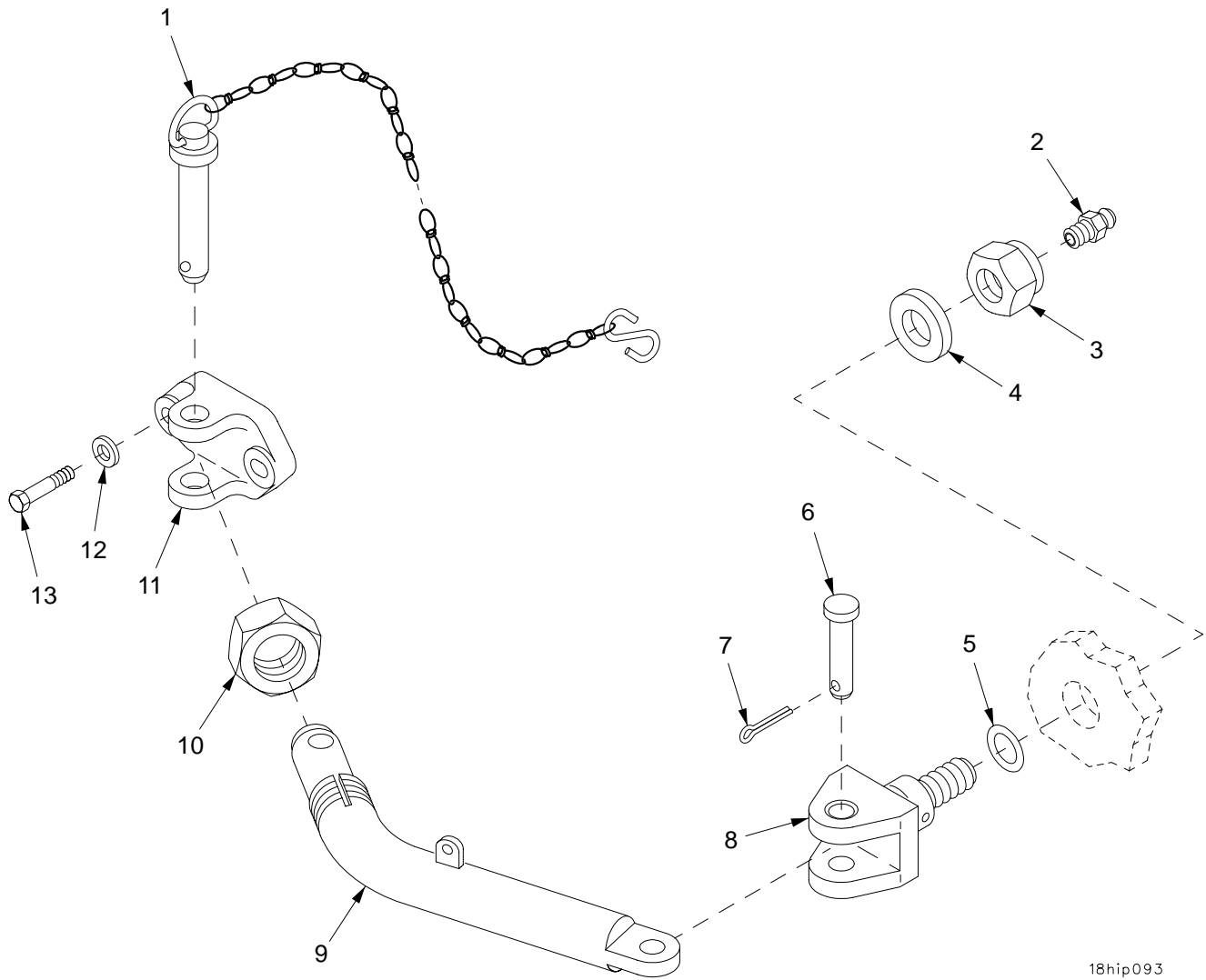

18hip093

Figure 174. Hull Rear Door Hold Open Rod

SECTION II

TM 9-2350-314-24P-1 C03

(1) ITEM NO	(2) SMR	(3) NSN	(4) CAGE	(5) PART NUMBER	(6) DESCRIPTION AND USABLE ON CODE (UOC)	(7) QTY
					GROUP 1801 BODY, CAB, HOOD AND HULL FIGURE 174 HULL REAR DOOR HOLD OPEN ROD	
1	PAOZZ	5315-00-144-6321	19207	11643648	PIN, QUICK RELEASE.....	1
2	PAOZZ	4730-00-050-4208	96906	MS15003-1	FITTING, LUBRICATION.....	1
3	PAOZZ	5310-00-225-6409	81349	M45913/1-14FG5C	NUT, SELF-LOCKING, HE.....	1
4	PAOZZ	5310-00-809-9514	19200	10910174-9	WASHER, FLAT.....	1
5	PAOZZ	5331-00-542-1398	96906	MS28775-121	O-RING.....	1
6	PAOZZ	5315-00-904-1644	96906	MS20392-7C71	PIN, STRAIGHT, HEADED.....	1
* 7	PAOZZ	5315-00-842-3044	80205	MS24665-283	PIN, COTTER.....	1
8	PAOZZ	2510-00-136-7424	19207	11643645	BRACKET, HULL DOOR.....	1
9	PAOZZ	2510-00-436-2031	19207	11643650	ROD, WELDMENT, REAR D.....	1
10	PAOZZ	5310-00-145-1751	19207	11643647	NUT, PLAIN, HEXAGON.....	1
11	PAOZZ	2510-00-136-7425	19207	11636206	BRACKET, EYE, NONROTA.....	1
12	PAOZZ	5310-00-866-4417	19200	10910174-5	WASHER, FLAT.....	2
13	PAOZZ	5305-00-071-2070	80204	B1821BH050C175N	SCREW, CAP, HEXAGON H.....	2

END OF FIGURE

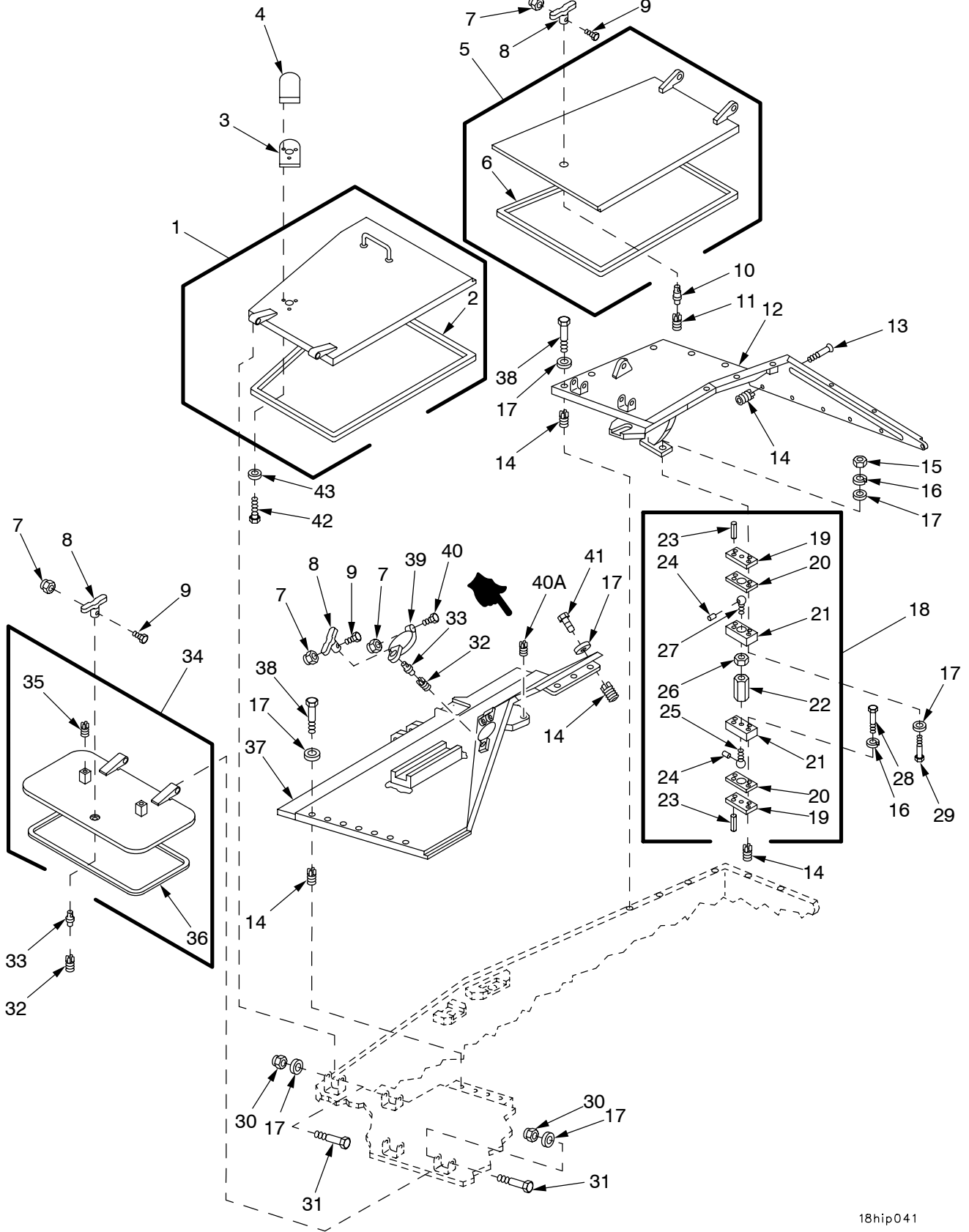

18hip041

Figure 175. Hull Front Plates, Transmission and Battery Access Doors, and Engine Access Grille Support

(1) ITEM NO	(2) SMR	(3) NSN	(4) CAGE	(5) PART NUMBER	(6) DESCRIPTION AND USABLE ON CODE (UOC)	(7) QTY
					GROUP 1801 BODY, CAB, HOOD AND HULL FIGURE 175 HULL FRONT PLATES, TRANSMISSION AND BATTERY ACCESS DOORS, AND ENGINE ACCESS GRILLE SUPPORT	
1	PBOZZ	5342-01-083-5672	19207	12260249	DOOR, ACCESS.....	1
2	PAOZZ	5330-00-821-2282	19207	10918933	.SEAL, NONMETALLIC SP.....	1
3	PAOZZ	5330-00-992-1863	19207	10922805	GASKET.....	1
4	PAOZZ	5340-00-133-9662	19207	10922859	COVER, ACCESS.....	1
5	PBOZZ	5342-01-083-5671	19207	12260248	DOOR, ACCESS.....	1
6	PAOZZ	5330-00-873-5385	19207	10895933	.SEAL, NONMETALLIC SP.....	1
7	PAOZZ	5310-00-840-6220	19207	8712289-1	NUT, SELF-LOCKING, HE.....	5
8	PAOZZ	2540-00-135-6547	19207	11635735-2	HANDLE, DOOR, VEHICUL.....	4
9	PAOZZ	5305-00-267-8956	80204	B1821BH025F150N	SCREW, CAP, HEXAGON H.....	4
10	PAOZZ	5315-01-334-4259	19207	12268299	PIN, SHOULDER, HEADLE.....	1
11	PAFZZ	5325-01-291-0263	96906	MS51831-110	INSERT, SCREW THREAD.....	1
12	PAOZZ	2510-01-083-5411	19207	10918848	PLATE, SUPPORT, DOOR.....	1
13	PAOZZ	5305-00-164-6971	96906	MS24668-34	SCREW, CAP, SOCKET HE.....	6
14	PAFZZ	5325-00-241-6672	96906	MS51831-206L	INSERT, SCREW THREAD.....	25
15	PAOZZ	5310-00-943-2141	96906	MS51968-15	NUT, PLAIN, HEXAGON.....	2
16	PAOZZ	5310-00-584-5272	96906	MS35338-48	WASHER, LOCK.....	4
17	PAOZZ	5310-00-866-4417	19200	10910174-5	WASHER, FLAT.....	29
18	PAOOO	2510-00-113-9608	19207	11619495	SUPPORT, GRILL, VEHIC.....	1
19	XBOZZ		19207	11619490	.PLATE.....	2
20	PAOZZ	5365-00-453-5572	19207	11619491	.SHIM.....	V
21	PAOZZ	5340-01-372-5129	19207	11619492	.PLATE, MOUNTING.....	2
22	PAOZZ	2510-01-201-0954	19207	11619493	.BAR, SUPPORT SCREW.....	1
23	PAOZZ	5315-00-298-9845	80205	MS16562-159	.PIN, SPRING.....	4
24	PAOZZ	5315-00-822-0689	96906	MS16555-46	.PIN, STRAIGHT, HEADLE.....	2
25	PAOZZ	5306-01-224-8199	19207	11619494-1	.BOLT, MACHINE.....	1
26	PAOZZ	5310-00-896-0773	96906	MS35692-86	.NUT, PLAIN, SLOTTED, H.....	1
27	PAOZZ	5307-01-249-3116	19207	11619494-2	.STUD, BALL.....	1
28	PAOZZ	5305-01-424-8744	80204	B1821BH050F225N	SCREW, CAP, HEXAGON H.....	2
29	PAOZZ	5305-00-719-5243	80204	B1821BH050F300N	SCREW, CAP, HEXAGON H.....	2
30	PAOZZ	5310-00-044-3340	19207	8712289	NUT, SELF-LOCKING, HE.....	8
31	PAOZZ	5305-01-396-0994	80204	B1821AH050F400N	SCREW, CAP, HEXAGON H.....	8
32	PAFZZ	5325-00-991-1981	19207	7748895-1	INSERT, SCREW THREAD.....	3
33	PAOZZ	5307-00-135-6546	19207	11636100	STUD, SHOULDERED.....	3
34	PAOZZ	5340-01-396-2824	19207	12376565	DOOR, ACCESS, GENERAL.....	2
35	PAFZZ	5325-01-075-7759	96906	MS51831-106	.INSERT, SCREW THREAD.....	2
36	PAOZZ	5330-00-873-5386	19207	10895940	.SEAL, NONMETALLIC SP.....	1
37	PADZZ	5220-01-083-5426	19207	12260250	PLATE, ANGLE, SOLID.....	1
38	PAOZZ	5305-00-719-5238	80204	B1821BH050F200N	SCREW, CAP, HEXAGON H.....	14
39	PAOZZ	2930-00-997-4517	19207	10918875	COVER, RADIATOR CAP.....	1
40	PAOZZ	5305-00-267-8961	80204	B1821BH025F275N	SCREW, CAP, HEXAGON H.....	1
40A	PAFZZ		96906	MS51831-10	INSERT, SCREW, THREAD.....	1
41	PAOZZ	5305-00-719-5235	80204	B1821BH050F175N	SCREW, CAP, HEXAGON H.....	3
42	PAOZZ	5305-00-782-9489	80204	B1821BH038C200N	SCREW, CAP, HEXAGON H.....	3
43	PAOZZ	5310-00-877-5972	19200	10910174-3	WASHER, FLAT.....	3

END OF FIGURE

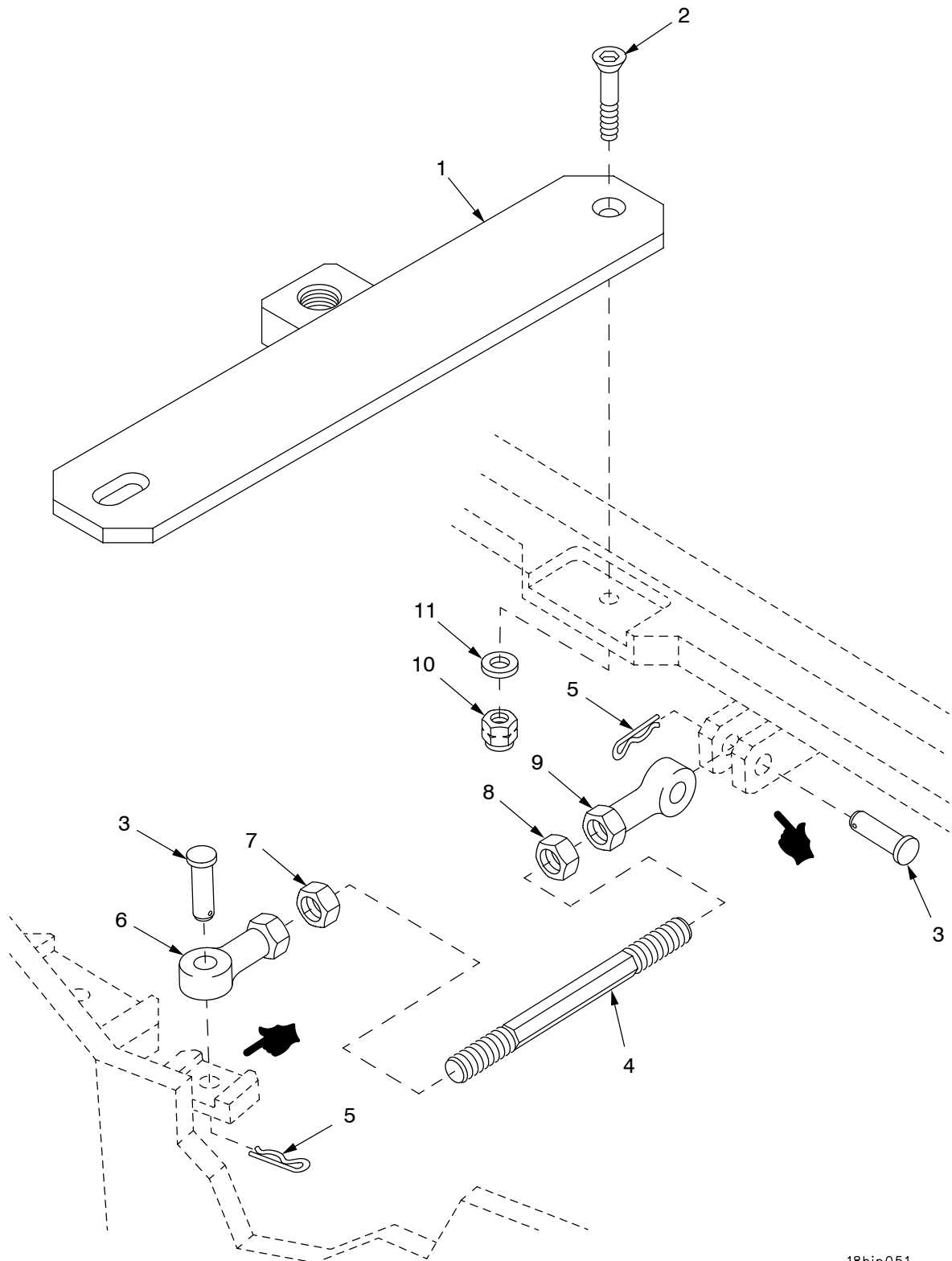

18hip051

Figure 176. Hull Front Support Brackets

SECTION II

TM 9-2350-314-24P-1

(1) ITEM NO	(2) SMR	(3) NSN	(4) CAGE	(5) PART NUMBER	(6) DESCRIPTION AND USABLE ON CODE (UOC)	(7) QTY
					GROUP 1801 BODY, CAB, HOOD AND HULL FIGURE 176 HULL FRONT SUPPORT BRACKETS	
1	KFOZZ		19207	10918852-1	PLATE,MENDING PART OF KIT P/N 57K0981.....	1
2	PAOZZ	5305-00-903-3639	96906	MS24667-79	SCREW,CAP,SOCKET HE PART OF KIT P/N 57K0981.....	2
3	PAOZZ	5315-01-327-9830	96906	MS20392-12R99	PIN,STRAIGHT,HEADED.....	2
4	PAOZZ	5306-01-336-7674	19207	12361389	ROD,THREADED END.....	1
5	PAOZZ	5315-00-598-5808	19207	7752865	PIN,LOCK.....	2
6	PAOZZ	3120-01-176-7361	81343	M81935/2-16	BEARING,PLAIN,ROD E.....	1
7	PAOZZ	5310-00-143-6142	96906	MS35691-94	NUT,PLAIN,HEXAGON.....	1
8	PAOZZ	5310-00-341-7627	96906	MS27952-37	NUT,PLAIN,HEXAGON.....	1
9	PAOZZ	3120-01-346-5607	81349	M81935/2-16L	BEARING,PLAIN,ROD E.....	1
10	PAOZZ	5310-00-595-7421	96906	MS17829-8C	NUT,SELF-LOCKING,HE PART OF KIT P/N 57K0981.....	2
11	PAOZZ	5310-00-866-4417	19200	10910174-5	WASHER,FLAT PART OF KIT P/N 57K0981.	2

END OF FIGURE

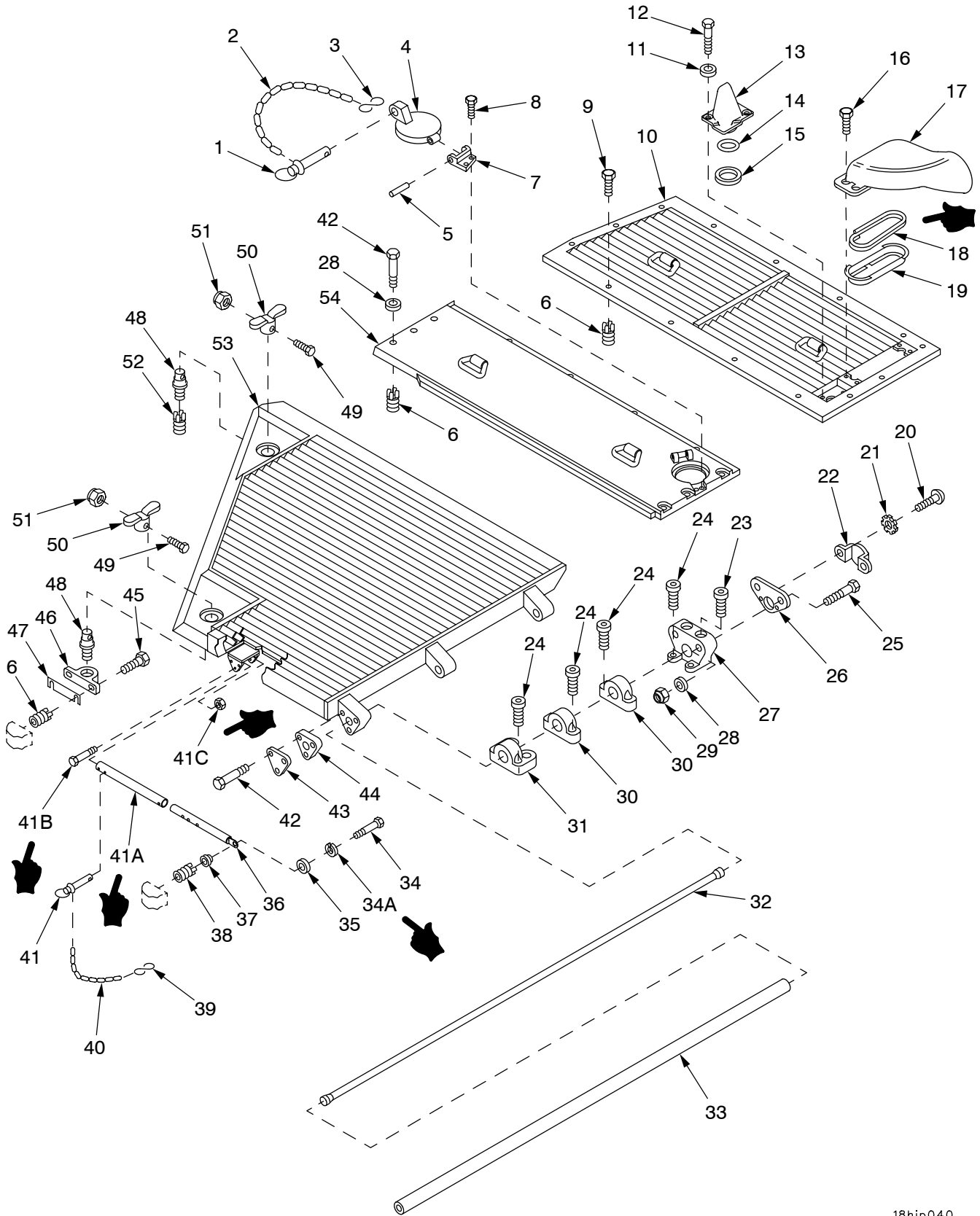

Figure 177. Exhaust Grille, Air Intake Grille, and Fan Access Door

(1) ITEM NO	(2) SMR	(3) NSN	(4) CAGE	(5) PART NUMBER	(6) DESCRIPTION AND USABLE ON CODE (UOC)	(7) QTY
					GROUP 1801 BODY, CAB, HOOD AND HULL FIGURE 177 ENGINE ACCESS GRILLE, AIR INTAKE GRILLE, AND PAN ACCESS DOOR	
1	PAOZZ	5315-00-926-5321	96906	MS17990-C828	PIN,QUICK RELEASE.....	1
2	MOOZZ		19207	12351843-2	CHAIN,WELDLESS MAKE FROM CHAIN, P/N 819910.....	V
3	PAOZZ	4030-00-916-2141	96906	MS87006-53	HOOK,CHAIN,S.....	1
4	PAOZZ	5342-00-226-1566	19207	10925002	DOOR,ACCESS.....	1
5	PAOZZ	5315-00-437-7206	19207	10909303	PIN,STRAIGHT,HEADLE.....	1
6	PAFZZ	5325-00-241-6672	96906	MS51831-206L	INSERT,SCREW THREAD.....	22
7	PAOZZ	2540-00-702-8136	19207	10902966	LUG,HINDGE,RADIATOR.....	1
8	PAOZZ	5305-00-071-2505	80204	B1821BH025C088N	SCREW,CAP,HEXAGON H.....	2
9	PAOZZ	5305-00-719-5184	80204	B1821BH050F100N	SCREW,CAP,HEXAGON H.....	14
10	PAOZZ	2510-01-083-5433	19207	10941903	GRILLE,METAL.....	1
11	PAOZZ	5310-00-728-9957	19200	10910174-22	WASHER,FLAT.....	2
12	PAOZZ	5305-00-269-3244	80204	B1821BH038F250N	SCREW,CAP,HEXAGON H.....	2
13	PAOZZ	2540-01-020-6078	19207	10936589	VENTILATOR,AIR CIRC.....	1
14	PAOZZ	5330-00-728-9956	19207	10936585	SEAL,NONMETALLIC RO.....	1
15	PAOZZ	5310-00-457-9314	19207	10936588	WASHER,SPRING TENSI.....	1
16	PAOZZ	5305-00-269-3238	80204	B1821BH038F125N	SCREW,CAP,HEXAGON H.....	4
17	PAOZZ	2510-00-113-9609	19207	10935653	DEFLECTOR,COVER,HUL.....	1
18	PAOZZ	5330-01-382-4272	06085	12376239	SEAL,NONMETALLIC ST.....	1
19	PAOZZ	2990-00-894-0075	19207	10935654	SUPPORT SEAL,EXHAUS.....	1
20	PAOZZ	5305-00-988-1720	96906	MS35206-276	SCREW,MACHINE.....	2
21	PAOZZ	5310-00-209-0786	96906	MS35335-33	WASHER,LOCK.....	2
22	PAOZZ	2510-00-106-2199	19207	10936030	SHIELD,TORSION BAR.....	1
23	PAOZZ	5305-00-983-7466	96906	MS16997-148	SCREW,CAP,SOCKET HE.....	2
24	PAOZZ	5305-00-187-9934	96906	MS16997-142	SCREW,CAP,SOCKET HE.....	10
25	PAOZZ	5305-00-719-5241	80204	B1821BH050F275N	SCREW,CAP,HEXAGON H.....	2
26	PAOZZ	2530-00-055-2815	19207	10936029	ANCHOR,TORSION BAR.....	1
27	PAOZZ	5340-00-133-9671	19207	10918997	BRACKET,MOUNTING.....	1
28	PAOZZ	5310-00-866-4417	19200	10910174-5	WASHER,FLAT.....	8
29	PAOZZ	5310-00-044-3340	19207	8712289	NUT,SELF-LOCKING,HE.....	2
30	PAOZZ	5340-00-023-8432	19207	10918999	HINGE,ACCESS DOOR.....	2
31	PAOZZ	3040-00-105-9304	19207	10918998	BRACKET,EYE,ROTATIN.....	1
32	PAOZZ	2510-00-986-7015	19207	10925600	TORSION BAR,HINGE.....	1
33	PAOZZ	4710-00-898-5649	19207	10897233	TUBE,METALLIC.....	1
34	PAOZZ	5305-00-269-3242	80204	B1821BH038F200N	SCREW,CAP,HEXAGON H PART OF KIT P/N 57K1684.....	1
34A	PAOZZ	5310-00-637-9541	80205	MS35338-46	WASHER,LOCK PART OF KIT P/N 57K1684.	1
35	PAOZZ	5310-00-877-5972	19200	10910174-3	WASHER,FLAT PART OF KIT P/N 57K1684.	1
36	PAOZZ	3040-01-473-3977	19207	12389681	CONNECTING LINK,RIG PART OF KIT P/N 57K1684.....	1
37	PAOZZ	3120-00-999-2644	19207	10896044	BEARING,SLEEVE.....	1
38	PAFZZ	5325-01-477-7333	29372	KNH-624J-16	INSERT,SCREW THREAD PART OF KIT P/N 57K1684.....	1
39	PAOZZ	4030-00-270-5436	96906	MS87006-3	HOOK,CHAIN,S PART OF KIT P/N 57K1684	1
40	PAOZZ	4010-00-009-5816	80205	NAS1455-2-14C	CHAIN,WELDLESS PART OF KIT P/N 57K1684.....	1
41	PAOZZ	5315-00-878-5269	96906	MS17990C613	PIN,QUICK RELEASE PART OF KIT P/N 57K1684.....	1
41A	PAOZZ	2510-01-478-9357	19207	12389691	SLEEVE SUPPORT,INTA PART OF KIT P/N 57K1684.....	1
41B	PAOZZ	5305-00-543-2866	80204	B1821BH038C250N	SCREW,CAP,HEXAGON H PART OF KIT P/N 57K1684.....	1
41C	PAOZZ	5310-00-241-6640	96906	MS16228-6C	NUT,SELF-LOCKING,HE PART OF KIT P/N 57K1684.....	1
42	PAOZZ	5305-00-719-5238	80204	B1821BH050F200N	SCREW,CAP,HEXAGON H.....	9
43	PAOZZ	5365-00-105-9301	19207	10897231	SPACER,PLATE.....	1
44	PAOZZ	2540-00-873-5392	19207	10897239	ADAPTER,TORSION BAR.....	1
45	PAOZZ	5305-01-480-7633	80204	B1821BH050F113N	SCREW,CAP,HEXAGON H PART OF KIT P/N 57K0966.....	2
45	PAOZZ	5305-01-415-5526	80204	B1821BH050F125N	SCREW,CAP,HEXAGON H PART OF KIT P/N 57K0966.....	2
45	PAOZZ	5305-00-725-0154	80204	B1821BH050F138N	SCREW,CAP,HEXAGON H PART OF KIT P/N 57K0966.....	2

SECTION II

TM 9-2350-314-24P-1

(1) ITEM NO	(2) SMR	(3) NSN	(4) CAGE	(5) PART NUMBER	(6) DESCRIPTION AND USABLE ON CODE (UOC)	(7) QTY
46	KFOZZ		19207	11594373-1	BRACKET,VEHICULAR C PART OF KIT P/N 57K0966.....	1
47	KFOZZ		19207	12268370	SPACER,PLATE PART OF KIT P/N 57K0966	5
48	PAOZZ	5315-01-334-4259	19207	12268299	PIN,SHOULDER,HEADLE.....	2
49	PAOZZ	5305-00-267-8956	80204	B1821BH025F150N	SCREW,CAP,HEXAGON H.....	2
50	PAOZZ	2540-00-135-6547	19207	11635735-2	HANDLE,DOOR,VEHICUL.....	2
51	PAOZZ	5310-00-840-6220	19207	8712289-1	NUT,SELF-LOCKING,HE.....	2
52	PAFZZ	5325-01-291-0263	96906	MS51831-110	INSERT,SCREW THREAD.....	1
53	PAOZZ	2510-01-083-5437	19207	10925596	GRILLE,METAL.....	1
54	PAOZZ	5342-00-420-4993	19207	10930703	DOOR,ACCESS.....	1

END OF FIGURE

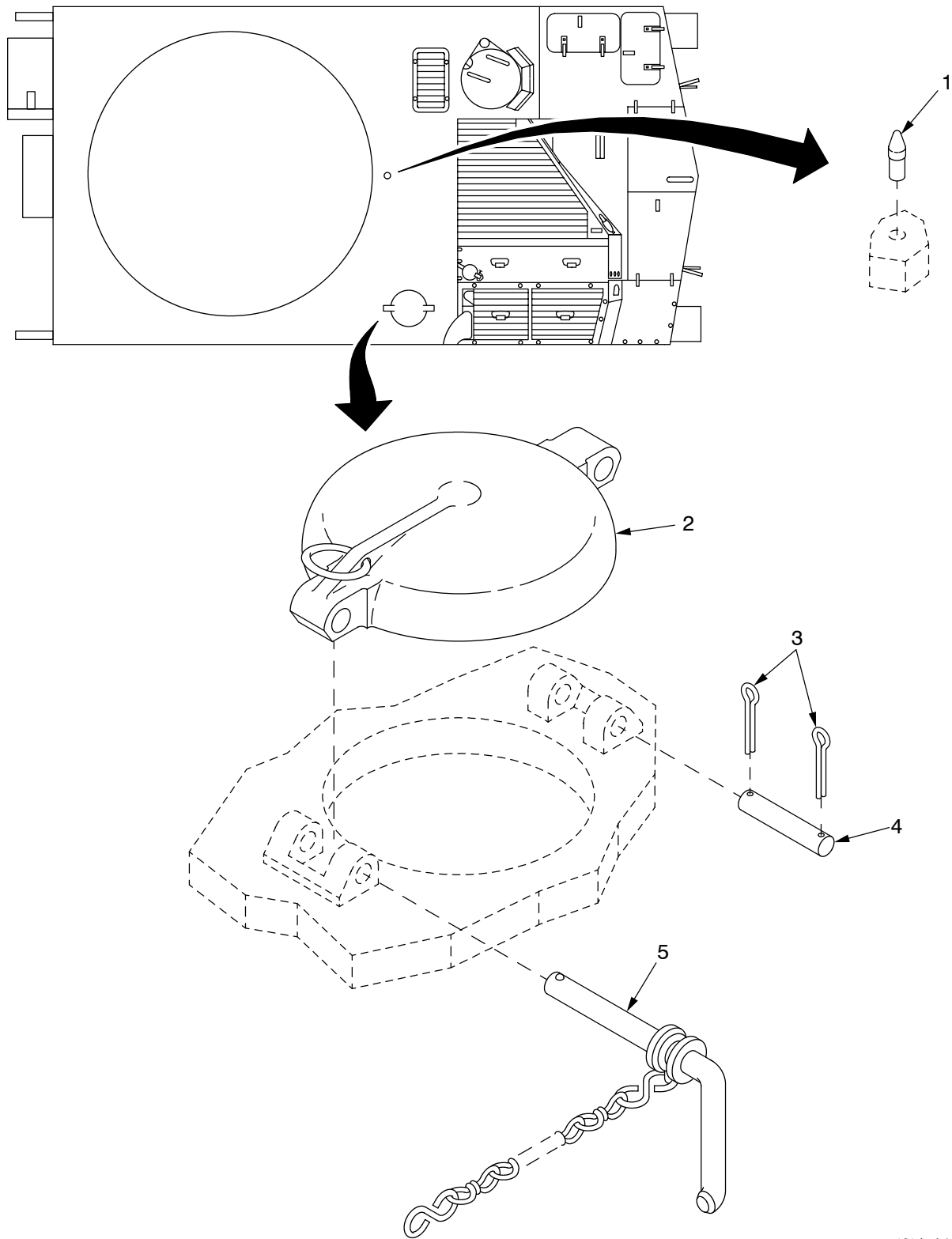

18hip091d

Figure 178. Fuel Fill Access Door (Old Configuration)

SECTION II

TM 9-2350-314-24P-1 C03

(1) ITEM NO	(2) SMR	(3) NSN	(4) CAGE	(5) PART NUMBER	(6) DESCRIPTION AND USABLE ON CODE (UOC)	(7) QTY
*					GROUP 1801 BODY, CAB, HOOD AND HULL FIGURE 178 FUEL FILL ACCESS DOOR (OLD CONFIGURATION)	
1	PAFZZ	5315-01-073-4061	19207	10888409	PIN LOCATING,RACE R.....	1
2	PBOZZ	5342-00-932-3484	19207	10918608	DOOR,ACCESS.....	1
3	PAOZZ	5315-00-839-5822	80205	MS24665-353	PIN,COTTER.....	2
4	PAOZZ	5315-00-058-3564	96906	MS51932-115	PIN,STRAIGHT,HEADLE.....	1
5	PAOZZ	5340-00-994-4229	19207	10888297	HANDLE,MANUAL CONTR.....	1

END OF FIGURE

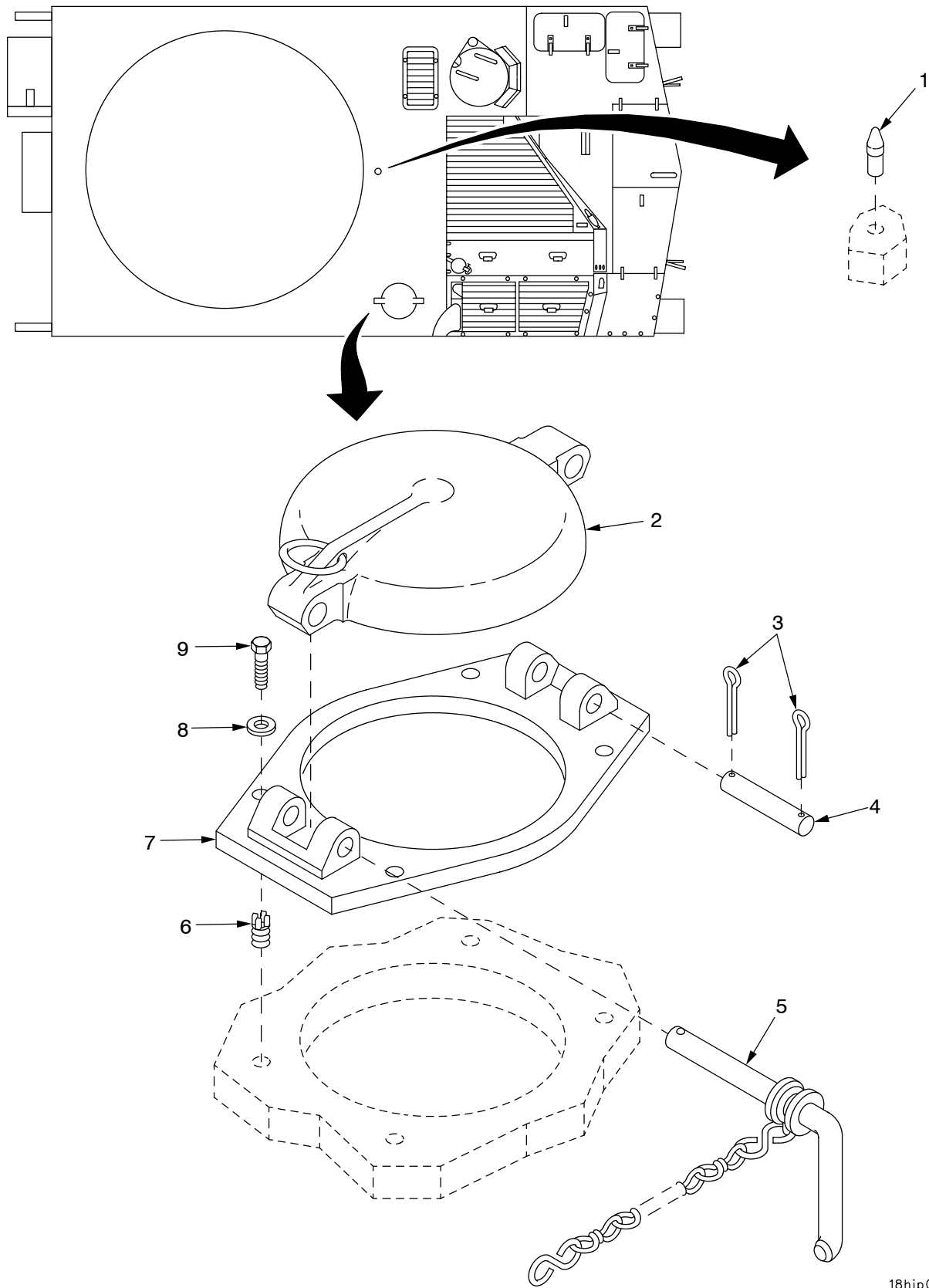

18hip091c

Figure 178A. Fuel Fill Access Door (New Configuration)

SECTION II

TM 9-2350-314-24P-1 C03

(1) ITEM NO	(2) SMR	(3) NSN	(4) CAGE	(5) PART NUMBER	(6) DESCRIPTION AND USABLE ON CODE (UOC)	(7) QTY
					GROUP 1801 BODY, CAB, HOOD AND HULL	
					FIGURE 178A FUEL FILL ACCESS DOOR (NEW CONFIGURATION)	
*	1	PAFZZ 5315-01-073-4061	19207	10888409	PIN LOCATING,RACE R.....	1
*	2	PBOZZ 5342-00-932-3484	19207	10918608	DOOR,ACCESS.....	1
*	3	PAOZZ 5315-00-839-5822	80205	MS24665-353	PIN,COTTER.....	2
*	4	PAOZZ 5315-00-058-3564	96906	MS51932-115	PIN,STRAIGHT,HEADLE.....	1
*	5	PAOZZ 5340-00-994-4229	19207	10888297	HANDLE,MANUAL CONTR.....	1
*	6	PAFZZ 5325-01-066-2840	96906	MS51831-104	INSERT,SCREW THREAD PART OF KIT P/N 57K4218.....	4
*	7	PAOZZ	19207	12389668	PLATE ASSEMBLY PART OF KIT P/N 57K4218.....	1
*	8	PAOZZ 5310-00-877-5972	19200	10910174-3	WASHER,FLAT PART OF KIT P/N 57K4218.	4
*	9	PAOZZ 5305-01-386-0489	80204	B1821AH038C100N	SCREW,CAP,HEXAGON H PART OF KIT P/N 57K4218.....	4

END OF FIGURE

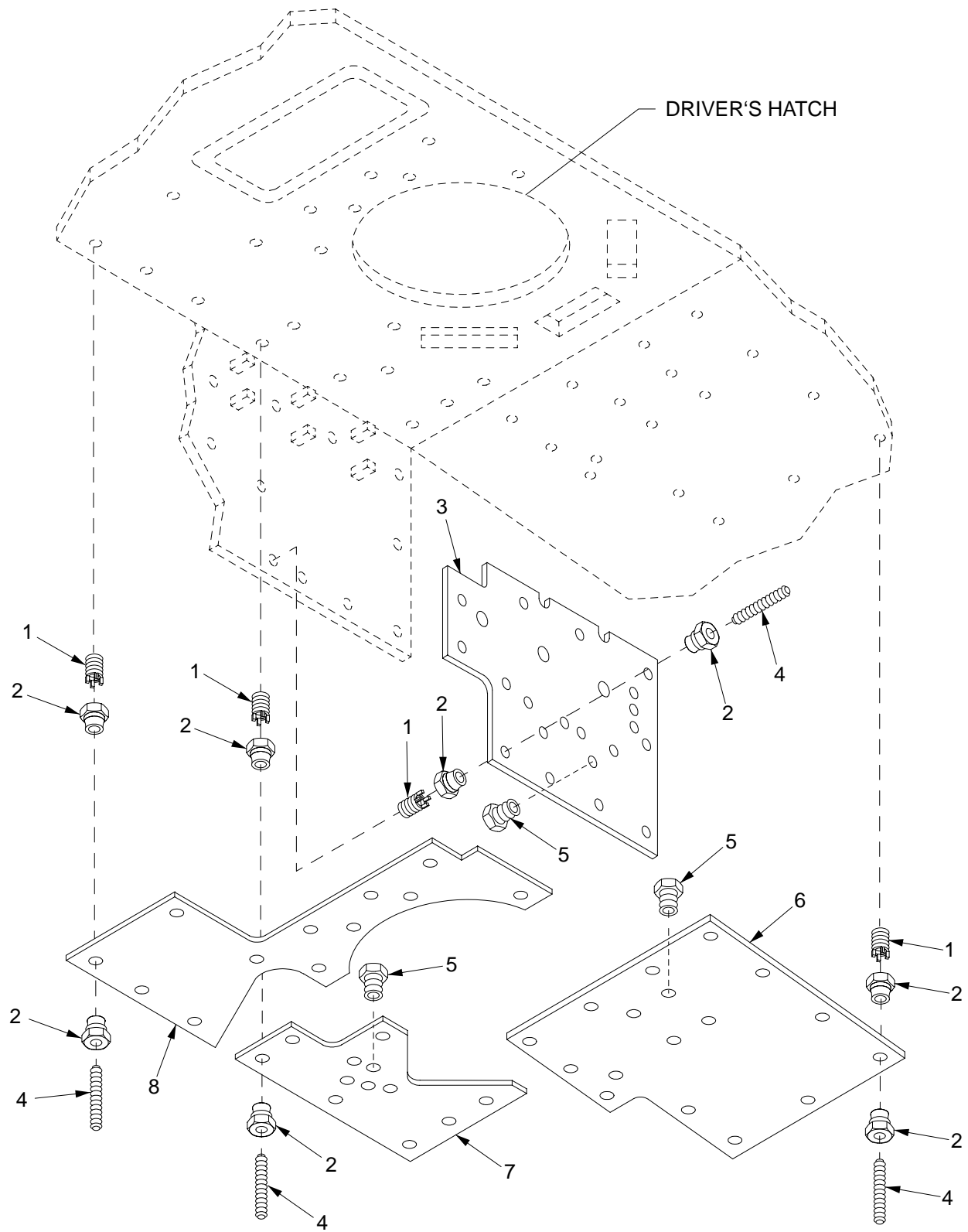

18hip077

Figure 179. Hull Kevlar Panels

SECTION II

TM 9-2350-314-24P-1

(1) ITEM NO	(2) SMR	(3) NSN	(4) CAGE	(5) PART NUMBER	(6) DESCRIPTION AND USABLE ON CODE (UOC)	(7) QTY
					GROUP 1801 BODY, CAB, HOOD AND HULL FIGURE 179 HULL KEVLAR PANELS	
1	PADZZ	5325-00-403-6393	80205	NAS1394C8L	INSERT, SCREW THREAD.....	43
2	PADZZ	5310-01-312-6662	19200	12563181	NUT, SLEEVE.....	86
3	PBDZZ	9535-01-315-5221	19207	12370759	ARMOR PLATE.....	1
4	PADZZ	5305-01-366-1120	19207	12927652-1	SETSCREW.....	43
5	PADZZ	5325-01-329-2124	19200	12553635-1	NUT, SLEEVE.....	17
6	PBDZZ	9535-01-315-5220	19207	12370760	ARMOR PLATE.....	1
7	PBDZZ	9535-01-316-1179	19207	12370758	ARMOR PLATE.....	1
8	PBDZZ	9535-01-316-1178	19207	12370757	ARMOR PLATE.....	1

END OF FIGURE

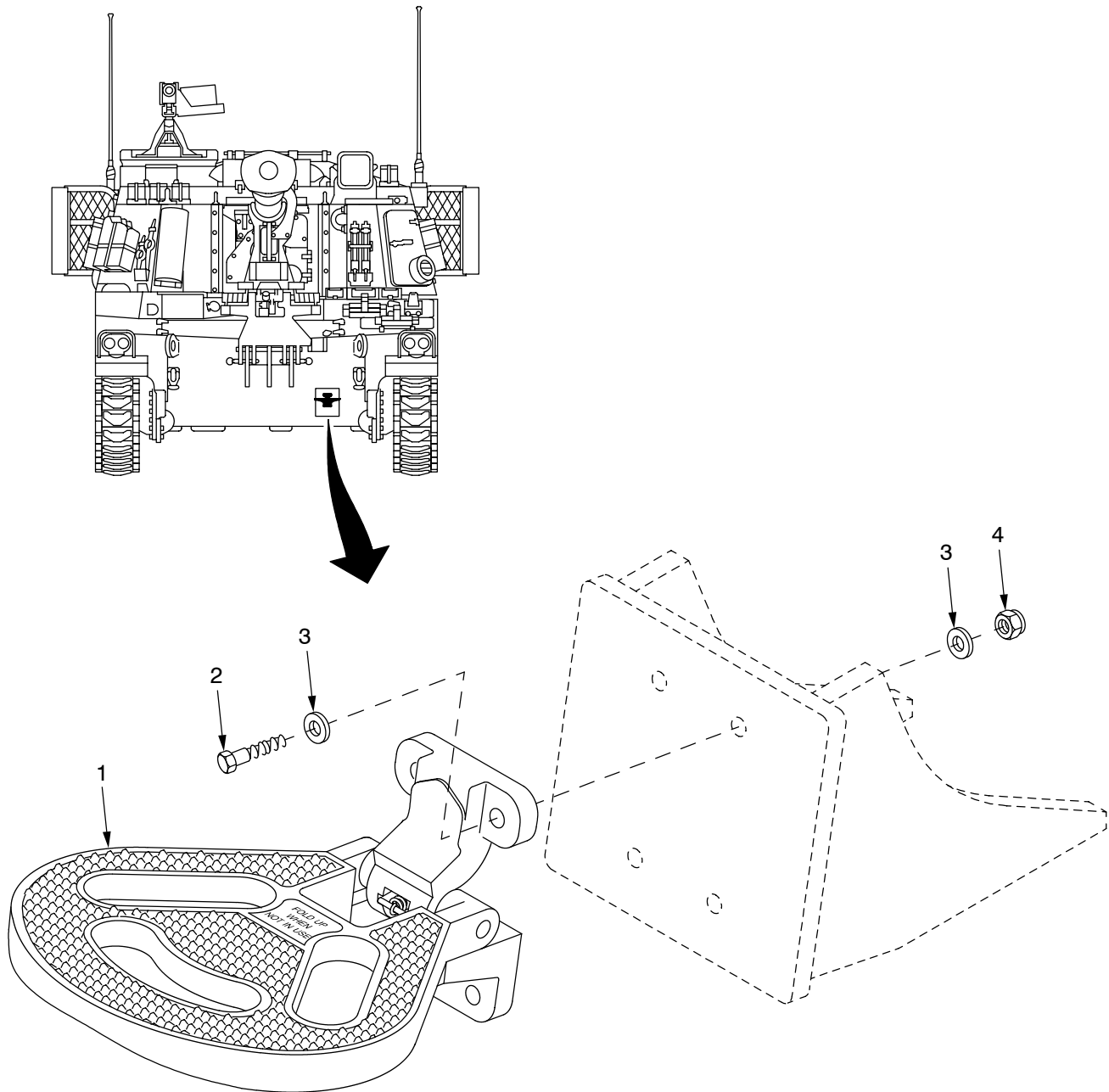

18hip500

Figure 179A Folding Step Assembly

SECTION II

TM 9-2350-314-24P-1 C03

(1) ITEM NO	(2) SMR	(3) NSN	(4) CAGE	(5) PART NUMBER	(6) DESCRIPTION AND USABLE ON CODE (UOC)	(7) QTY
					GROUP 1801 BODY, CAB, HOOD AND HULL FIGURE 179A FOLDING STEP	
*	1	PAOZZ		19207 12463178	STEP, FOLDING.....	1
*	2	PAOZZ	5305-00-226-4831	80204 B1821BH031C150N	SCREW, CAP, HEXAGON H.....	4
*	3	PAOZZ	5310-01-234-9415	96906 MS51412-5	WASHER, FLAT.....	8
*	4	PAOZZ		81349 M45913/2-5C-G8Z	NUT, SELF-LOCKING, HE.....	4

END OF FIGURE

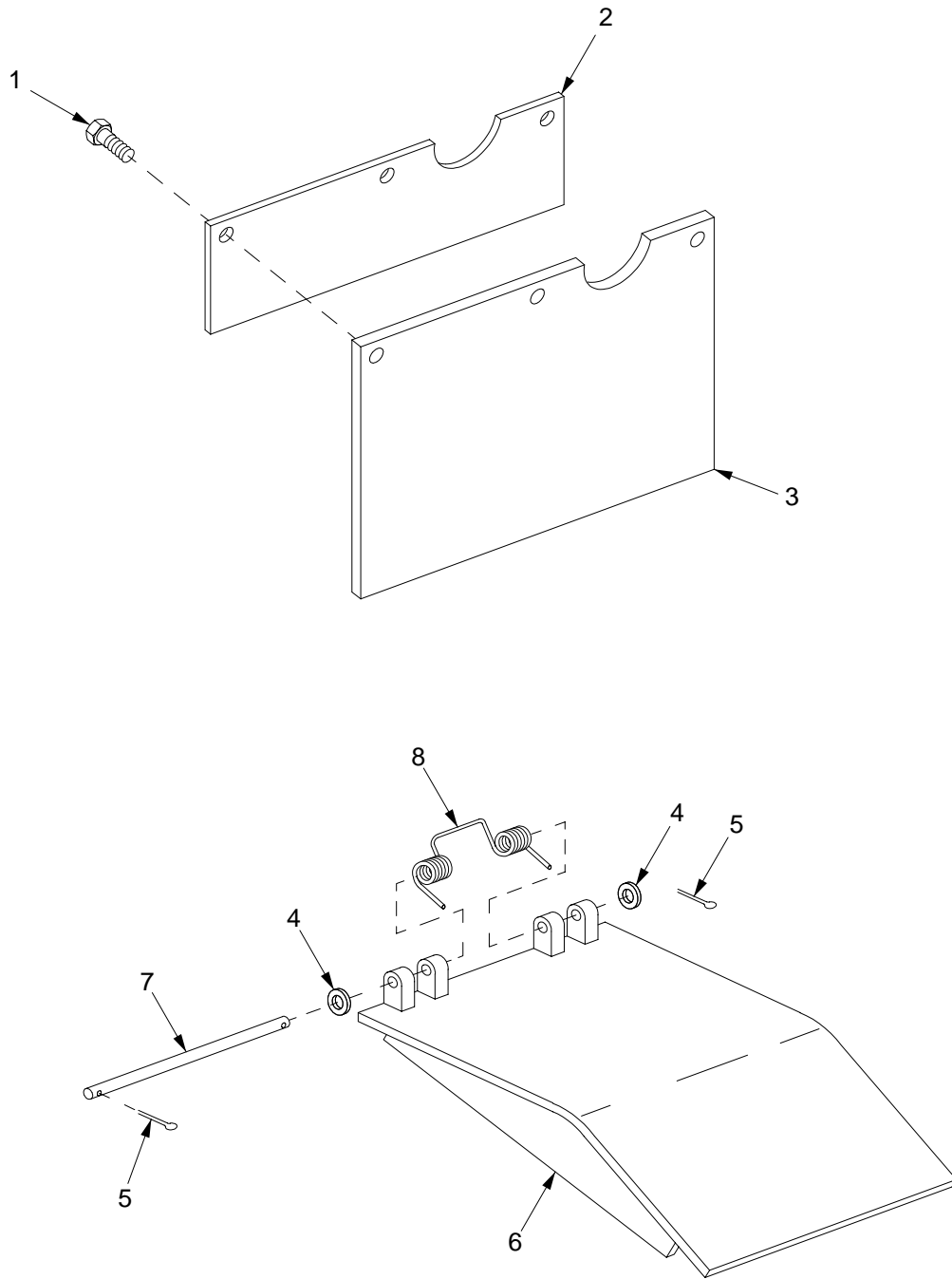

18hip074

Figure 180. Front and Rear Fenders

SECTION II

TM 9-2350-314-24P-1

(1) ITEM NO	(2) SMR	(3) NSN	(4) CAGE	(5) PART NUMBER	(6) DESCRIPTION AND USABLE ON CODE (UOC)	(7) QTY
					GROUP 1802 FENDERS	
					FIGURE 180 FRONT AND REAR FENDERS	
1	PAOZZ	5305-00-071-2069	80204	B1821BH050C150N	SCREW,CAP,HEXAGON H.....	6
2	PAOZZ	2510-00-945-0632	19207	10954866	BRACE,FENDER.....	2
3	PAOZZ	2510-00-945-0631	19207	10954865	FENDER,VEHICULAR.....	2
4	PAOZZ	5310-00-877-5972	19200	10910174-3	WASHER,FLAT.....	4
5	PAOZZ	5315-00-234-1863	80205	MS24665-300	PIN,COTTER.....	4
6	PBOZZ	2510-00-948-9979	19207	10953860-1	FENDER,VEHICULAR.....	1
6	PBOZZ	2510-00-948-9978	19207	10953860-2	FENDER,VEHICULAR.....	1
7	PAOZZ	5340-00-879-3016	19207	10903397	ROD,STRAIGHT,HEADLE.....	2
8	PAOZZ	5360-00-878-4174	19207	10888732	SPRING,HELICAL,TORS.....	2

END OF FIGURE

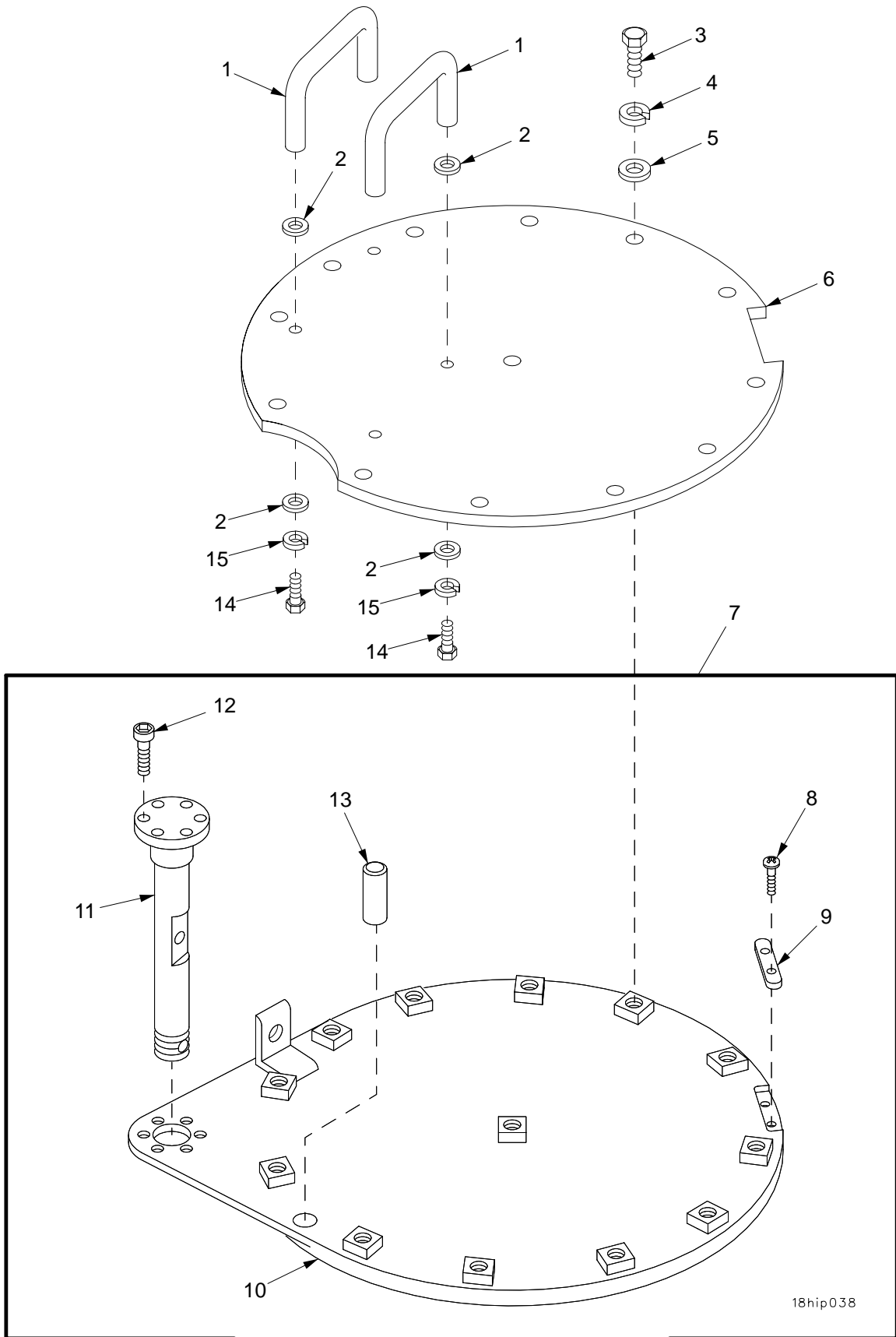

18hip038

Figure 181. Driver's Hatch Cover and Armor Plate

SECTION II

TM 9-2350-314-24P-1

(1) ITEM NO	(2) SMR	(3) NSN	(4) CAGE	(5) PART NUMBER	(6) DESCRIPTION AND USABLE ON CODE (UOC)	(7) QTY
					GROUP 1803 DRIVER'S HATCHES, DRIVER'S PERISCOPE	
					FIGURE 181 DRIVER'S HATCH COVER AND ARMOR PLATE	
1	PBOZZ	2590-01-310-1203	19207	12361772	HANDRAIL, VEHICULAR.....	2
2	PAOZZ	5310-00-809-4058	96906	MS27183-10	WASHER, FLAT.....	8
3	PAOZZ	5305-00-543-4372	80204	B1821BH038C075N	SCREW, CAP, HEXAGON H.....	13
4	PAOZZ	5310-00-637-9541	80205	MS35338-46	WASHER, LOCK.....	13
5	PAOZZ	5310-00-080-6004	96906	MS27183-14	WASHER, FLAT.....	13
6	PBOZZ	5340-01-316-1148	19207	12361771	COVER, ACCESS.....	1
7	PBOOO	2510-01-363-4359	19207	12361792	HATCH, ROOF ASSEMBLY.....	1
8	PAOZZ	5305-00-052-8905	80205	MS24630-59	.SCREW, TAPPING.....	2
9	PAOZZ	2510-00-443-0129	19207	10903473	.PLATE, WEAR, DRIVERS.....	1
10	XAOZZ		19207	10888631	.COVER.....	1
11	PAOZZ	3040-00-934-8265	19207	10925864	.SHAFT, DRIVERS HATCH.....	1
12	PAOZZ	5305-00-983-5346	96906	MS16997-78	.SCREW, CAP, SOCKET HE.....	6
13	PAOZZ	5315-00-999-4237	96906	MS16555-688	.PIN, STRAIGHT, HEADLE.....	1
14	PAOZZ	5305-00-068-0508	80204	B1821BH025C075N	SCREW, CAP, HEXAGON H.....	4
15	PAOZZ	5310-00-582-5965	80205	MS35338-44	WASHER, LOCK.....	4

END OF FIGURE

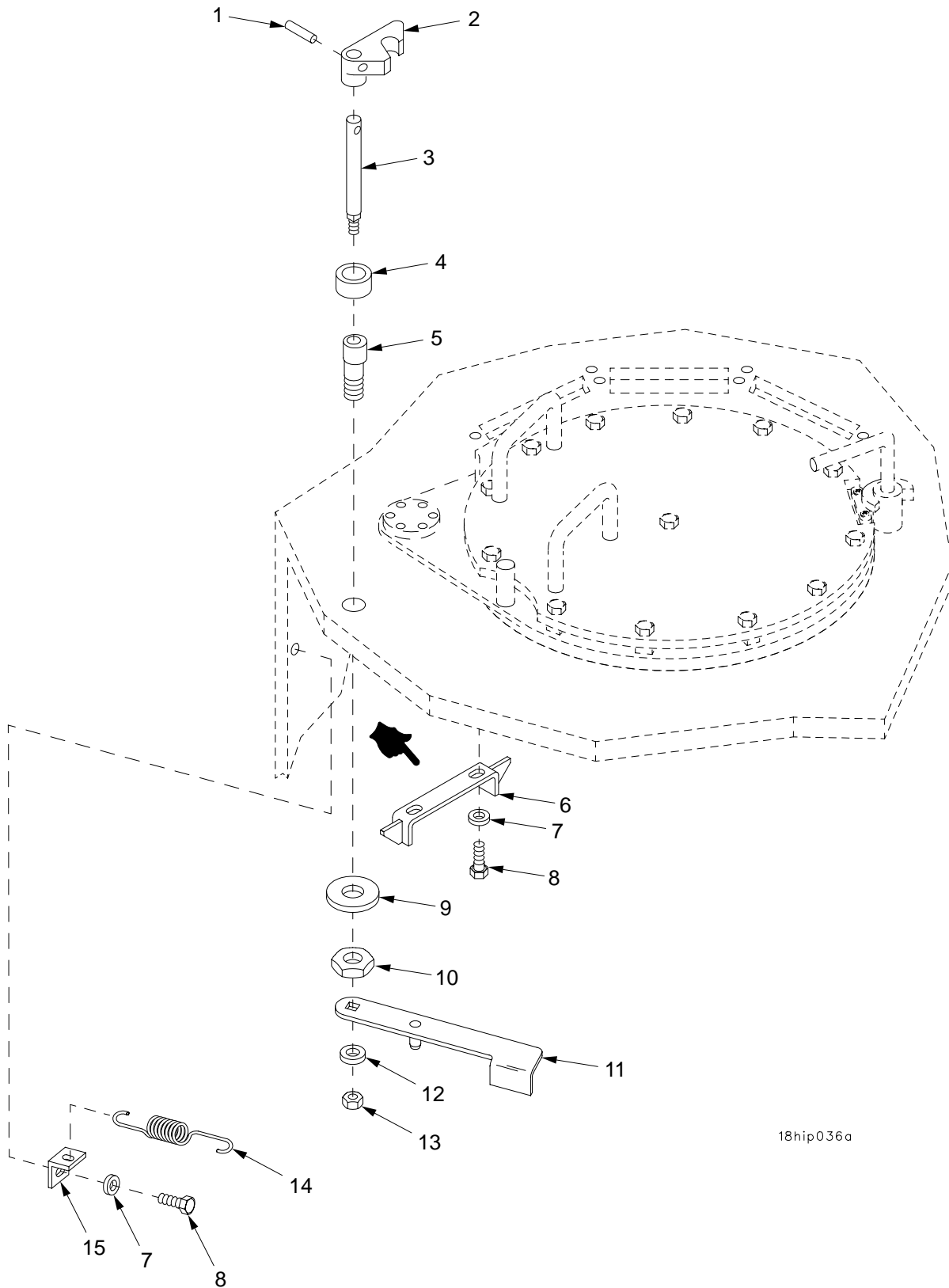

18hip036a

Figure 182. Driver's Hatch Stop

SECTION II

TM 9-2350-314-24P-1

(1) ITEM NO	(2) SMR	(3) NSN	(4) CAGE	(5) PART NUMBER	(6) DESCRIPTION AND USABLE ON CODE (UOC)	(7) QTY
					GROUP 1803 DRIVER'S HATCHES, DRIVER'S PERISCOPE FIGURE 182 DRIVER'S HATCH STOP	
1	PAOZZ	5315-00-584-1731	96906	MS35672-35	PIN,GROOVED,HEADLES.....	1
2	PBOZZ	2510-00-774-6550	19207	11605135	STOP,DRIVERS HATCH.....	1
3	PAOZZ	5315-00-133-7968	19207	11605134	PIN, SHOULDER, HEADLE.....	1
4	PAOZZ	2540-00-837-8715	19207	10903470	BUMPER, LOCKING DRIV.....	1
5	PAOZZ	2510-00-937-7202	19207	10903476	SLEEVE, LOCKING, HATC.....	1
6	PAOZZ	2510-01-478-9485	19207	12389693	STOP, DRIVERS HATCH.....	1
7	PAOZZ	5310-00-877-5973	19200	10910174-2	WASHER, FLAT.....	3
8	PAOZZ	5306-00-226-4825	80204	B1821BH031C075N	BOLT, MACHINE.....	3
9	PAOZZ	5310-00-930-3603	19200	10910174-10	WASHER, FLAT.....	1
10	PAOZZ	5310-00-891-3428	96906	MS35691-77	NUT, PLAIN, HEXAGON.....	1
11	PAOZZ	2510-00-839-0179	19207	10888644	HANDLE, DRIVERS HATC.....	1
12	PAOZZ	5310-00-877-5972	19200	10910174-3	WASHER, FLAT.....	1
13	PAOZZ	5310-00-785-1762	96906	MS51968-9	NUT, PLAIN, HEXAGON.....	1
14	PAOZZ	5360-00-986-8701	19207	10930640	SPRING, HELICAL, EXTE.....	1
15	PAOZZ	5340-00-103-5779	19207	10918360	BRACKET, ANGLE.....	1

END OF FIGURE

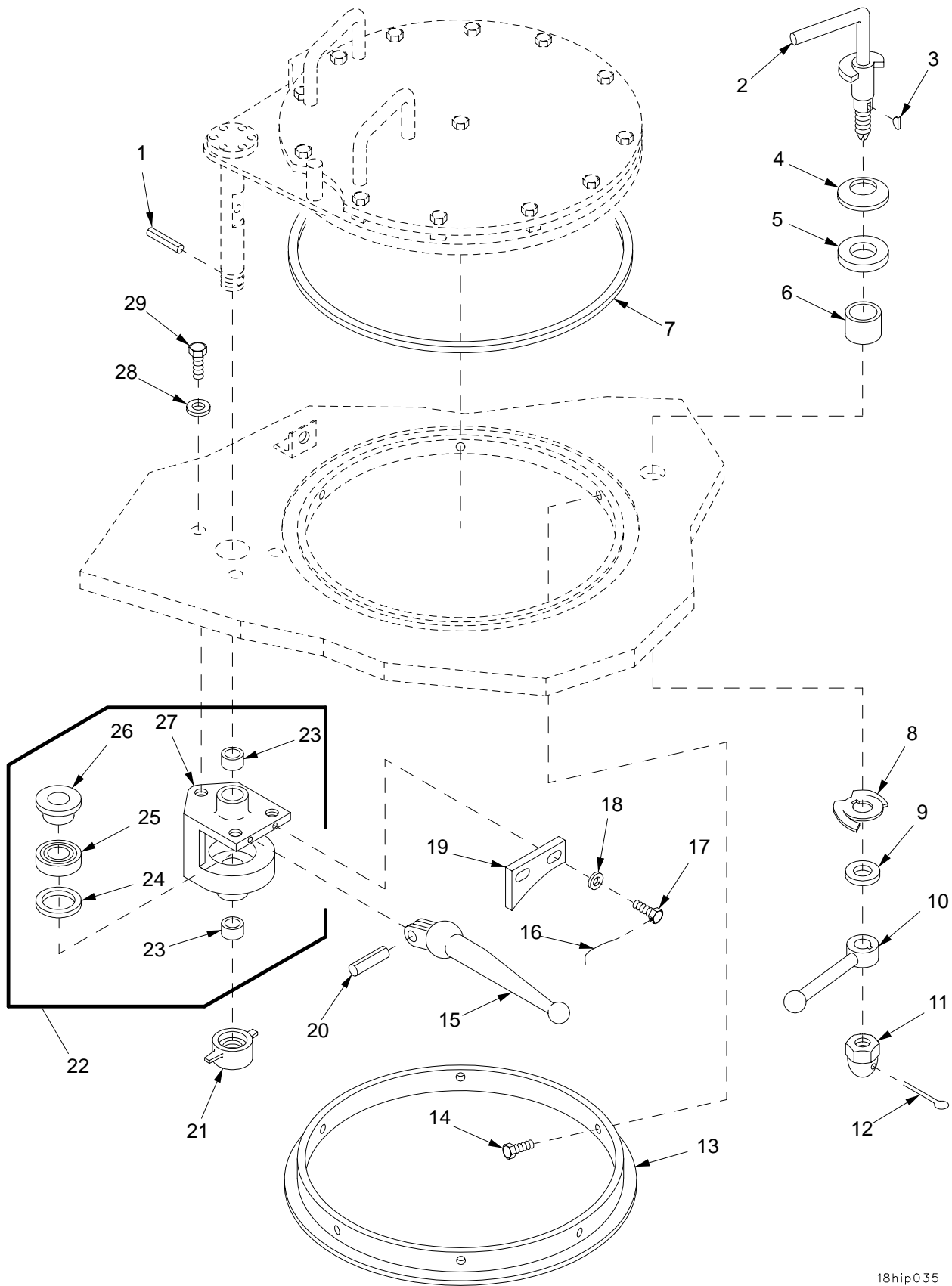

18hip035

Figure 183. Driver's Hatch Locking and Elevating Handles

SECTION II

TM 9-2350-314-24P-1

(1) ITEM NO	(2) SMR	(3) NSN	(4) CAGE	(5) PART NUMBER	(6) DESCRIPTION AND USABLE ON CODE (UOC)	(7) QTY
GROUP 1803 DRIVER'S HATCHES, DRIVER'S PERISCOPE FIGURE 183 DRIVER'S HATCH LOCKING AND ELEVATING HANDLES						
1	PAOZZ	5315-00-664-8061	96906	MS171540	PIN, SPRING.....	1
2	PAOZZ	5340-01-147-3421	19207	12278597	LEVER, MANUAL CONTRO.....	1
3	PAOZZ	5315-00-616-5522	80205	MS35756-12	KEY, WOODRUFF.....	1
4	PAOZZ	5310-00-629-9516	19207	6299516	WASHER, SPRING TENSI.....	1
5	PAOZZ	5310-00-456-5950	19207	7052882	WASHER, FLAT.....	V
6	PAOZZ	3120-00-917-6149	96881	16N16D	BEARING, SLEEVE.....	1
7	PAOZZ	5330-01-222-0837	19207	12278617	PACKING, PREFORMED.....	1
8	PAOZZ	5360-00-796-2686	19207	7962686	SPRING, SPECIAL.....	1
9	PAOZZ	5310-00-775-0931	19207	7750931	WASHER, FLAT.....	1
10	PBOZZ	3040-00-177-7863	19207	10918303	LEVER, MANUAL CONTRO.....	1
11	PAOZZ	5310-00-534-2444	19207	5342444	NUT, PLAIN, CAP.....	1
12	PAOZZ	5315-00-298-1481	80205	MS24665-357	PIN, COTTER.....	1
13	PAOZZ	5330-00-885-8465	19207	10888632	SEAL, NONMETALLIC SP.....	1
14	PAOZZ	5305-00-071-2506	80204	B1821BH025C050N	SCREW, CAP, HEXAGON H.....	6
15	PAOZZ	3040-00-436-2021	19207	11636074	LEVER, MANUAL CONTRO.....	1
16	MOOZZ		96906	MS20995F47AR	WIRE, NONELECTRICAL MAKE FROM WIRE, P/N MS20995F47.....	V
17	PAOZZ	5305-00-921-0890	80204	B1821BH025F063D	SCREW, CAP, HEXAGON H.....	2
18	PAOZZ	5310-00-865-9513	19200	10910174-1	WASHER, FLAT.....	2
19	PAOZZ	2510-00-067-7823	19207	10918292	CAM LOCK, DRIVERS HA.....	1
20	PAOZZ	5315-00-844-5834	80205	MS16562-90	PIN, SPRING.....	1
21	PAOZZ	3460-00-932-9770	19207	10888687	CHUCK, DRIVERS HATCH.....	1
22	PAOFF	3040-01-083-5429	19207	11636133	HOUSING, MECHANICAL.....	1
23	PAFZZ	3120-00-885-8461	19207	10888654	. BEARING, SLEEVE.....	2
24	PAFZZ	5365-00-457-7000	19207	11636072	. SPACER, RING.....	1
25	PAFZZ	3110-00-277-0425	19204	11640483-1	. BEARING, BALL, ANNULA.....	1
26	PAFZZ	5365-00-236-3922	19207	11636073	. SPACER, PLATE.....	1
27	XAFZZ		19207	10942185	. HOUSING.....	1
28	PAOZZ	5310-00-866-4417	19200	10910174-5	WASHER, FLAT.....	3
29	PAOZZ	5305-00-267-8956	80204	B1821BH025F150N	SCREW, CAP, HEXAGON H.....	3

END OF FIGURE

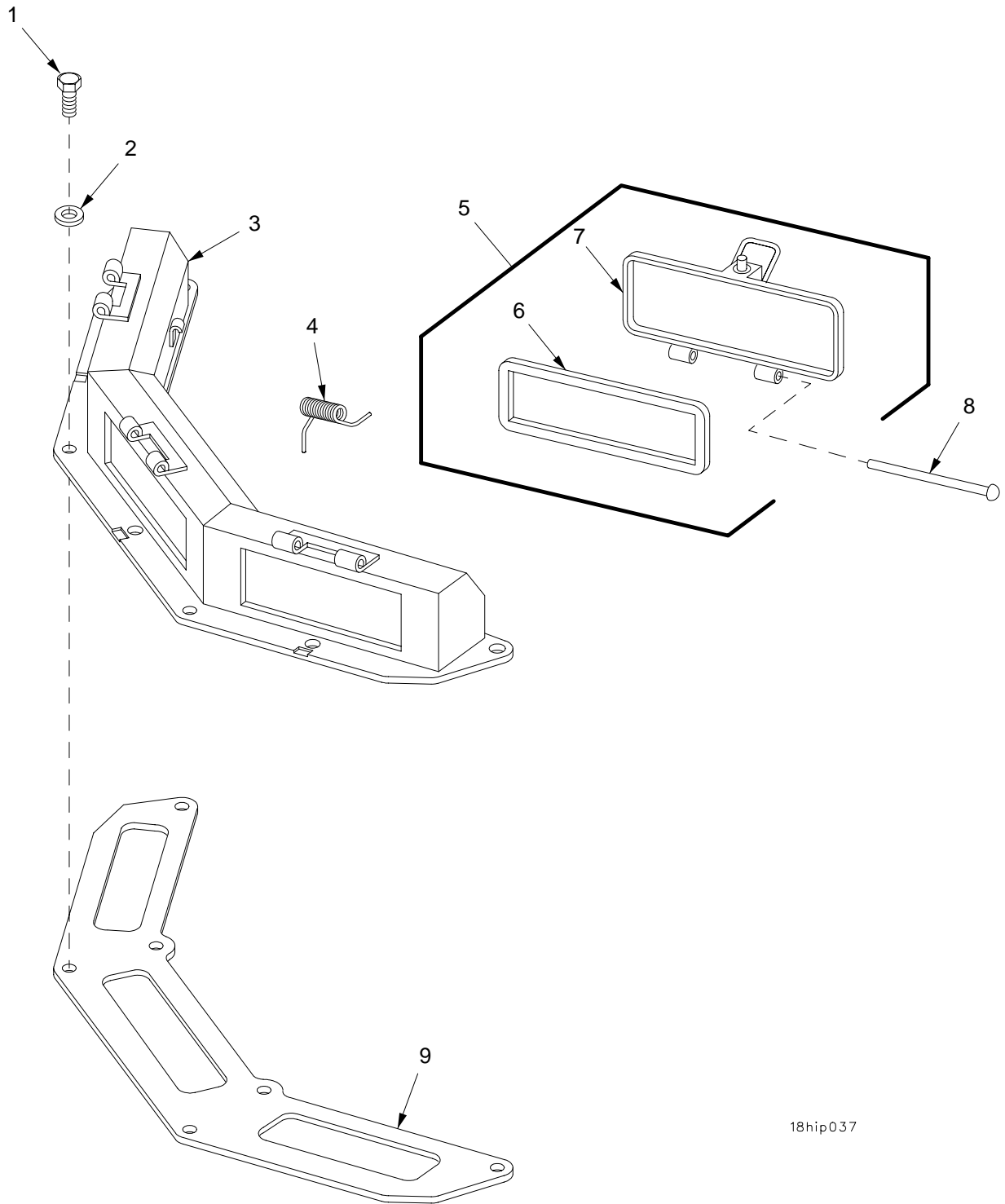

18hip037

Figure 184. Driver's Periscope Cover

SECTION II

TM 9-2350-314-24P-1

(1) ITEM NO	(2) SMR	(3) NSN	(4) CAGE	(5) PART NUMBER	(6) DESCRIPTION AND USABLE ON CODE (UOC)	(7) QTY
					GROUP 1803 DRIVER'S HATCHES, DRIVER'S PERISCOPE	
					FIGURE 184 DRIVER'S PERISCOPE COVER	
1	PAOZZ	5305-01-140-9118	80204	B1821BH038C088N	SCREW,CAP,HEXAGON H.....	6
2	PAOZZ	5310-00-877-5972	19200	10910174-3	WASHER,FLAT.....	6
3	PBOZZ	6650-01-316-8839	19207	11593704-1	PERISCOPE SUBASSEMB.....	1
4	PAOZZ	5360-00-930-4253	19207	11593711	SPRING,HELICAL,TORS.....	3
5	PAOOO	5342-01-460-2588	19207	12268398	DOOR,ACCESS.....	3
6	PAOZZ	5330-00-990-9144	19207	11605377	.GASKET.....	3
7	XAOZZ		19207	11594067	.DOOR,PERISCOPE.....	3
8	PAOZZ	5315-00-930-4369	19207	11593708	PIN,STRAIGHT,HEADED.....	3
9	PAOZZ	5330-00-115-4320	19207	10909588	GASKET.....	1

END OF FIGURE

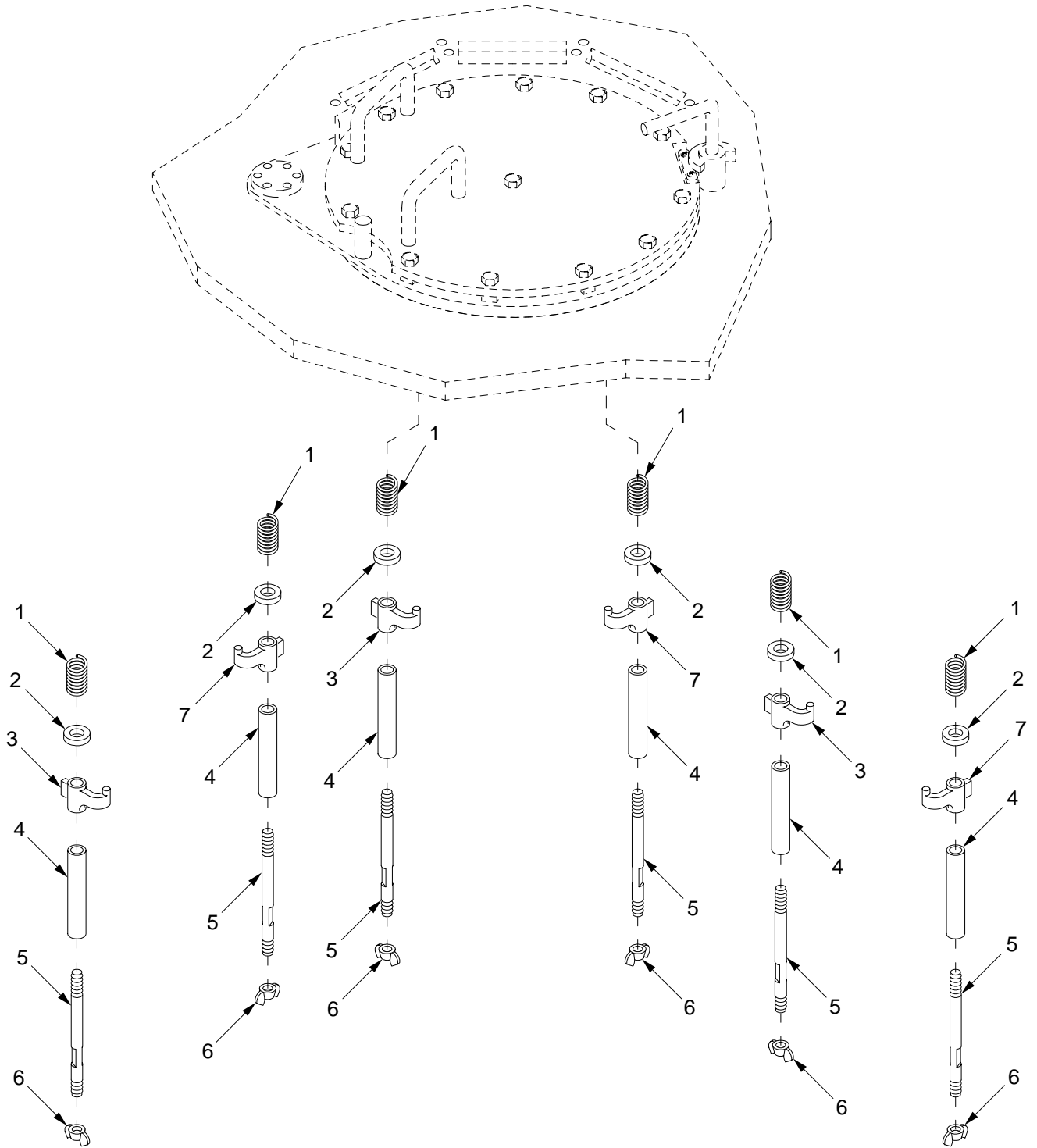

18hip036b

Figure 185. Driver's Night Viewer and Periscope Sleeves

SECTION II

TM 9-2350-314-24P-1

(1) ITEM NO	(2) SMR	(3) NSN	(4) CAGE	(5) PART NUMBER	(6) DESCRIPTION AND USABLE ON CODE (UOC)	(7) QTY
					GROUP 1803 DRIVER'S HATCHES, DRIVER'S PERISCOPE	
					FIGURE 185 DRIVER'S HIGHT VIEWER AND PERISCOPE SLEEVES	
1	PAOZZ	5360-01-331-1492	19207	12352838	SPRING, HELICAL, COMP.....	6
2	PAOZZ	5310-00-080-6004	96906	MS27183-14	WASHER, FLAT.....	6
3	PAOZZ	5945-01-327-7762	19207	12352822-1	BRACKET, SOLENOID.....	3
4	PAOZZ	5365-01-430-4722	19207	12390058	SPACER, SLEEVE.....	6
5	PAOZZ	2590-00-724-1511	19207	10888686	ROD, PERISCOPE LOCK.....	6
6	PAOZZ	5310-00-827-8487	96906	MS35426-16	NUT, PLAIN, WING.....	6
7	PAOZZ	5945-01-323-4997	19207	12352822-2	BRACKET, SOLENOID.....	3

END OF FIGURE

BOTTOM VIEW OF VEHICLE
← FORWARD

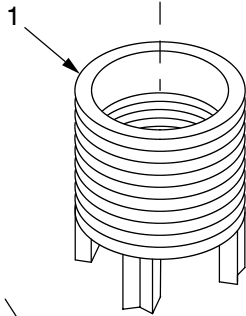
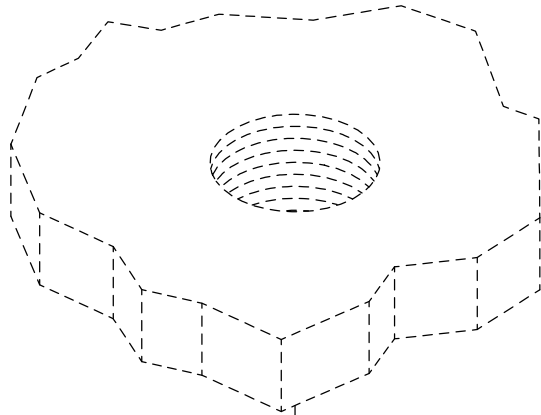

2

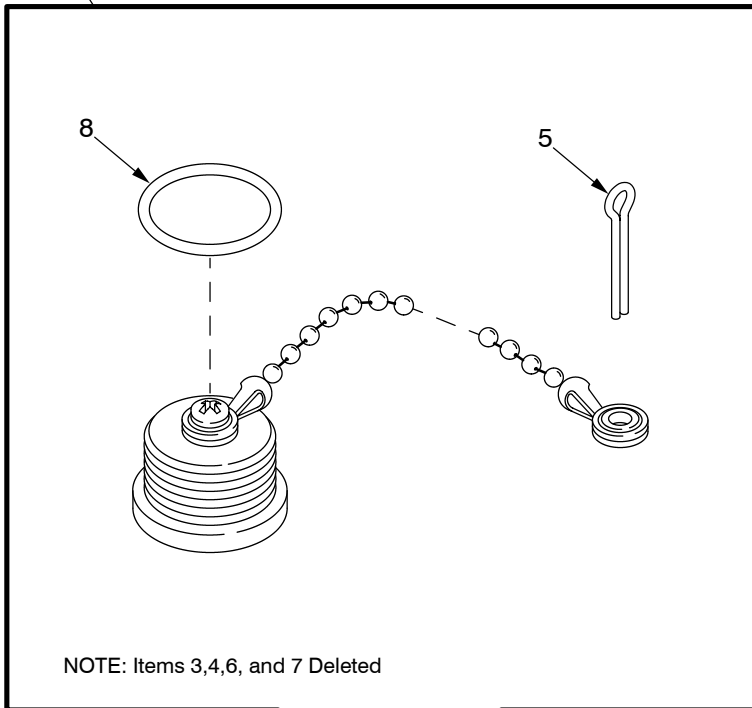

NOTE: Items 3,4,6, and 7 Deleted

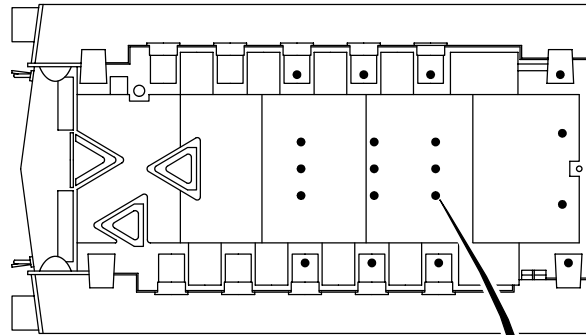

Figure 186. Subfloor Drains

SECTION II

TM 9-2350-314-24P-1

(1) ITEM NO	(2) SMR	(3) NSN	(4) CAGE	(5) PART NUMBER	(6) DESCRIPTION AND USABLE ON CODE (UOC)	(7) QTY
					GROUP 1804 DRAIN VALVES, DRAIN PLUGS FIGURE 186 SUBFLOOR DRAINS	
1	PAFZZ	5325-01-316-5505	19207	7748895-10	INSERT,SCREW THREAD.....	19
2	PAOZZ	2510-01-226-3456	19207	12352809	PLUG ASSEMBLY,DRAIN.....	19
3	DELETED					
4	DELETED					
5	PAOZZ	5315-00-236-8359	04627	15223	.PIN,COTTER.....	1
6	DELETED					
7	DELETED					
8	PAOZZ	5331-00-808-0794	96906	MS28778-8	.O-RING.....	1

END OF FIGURE

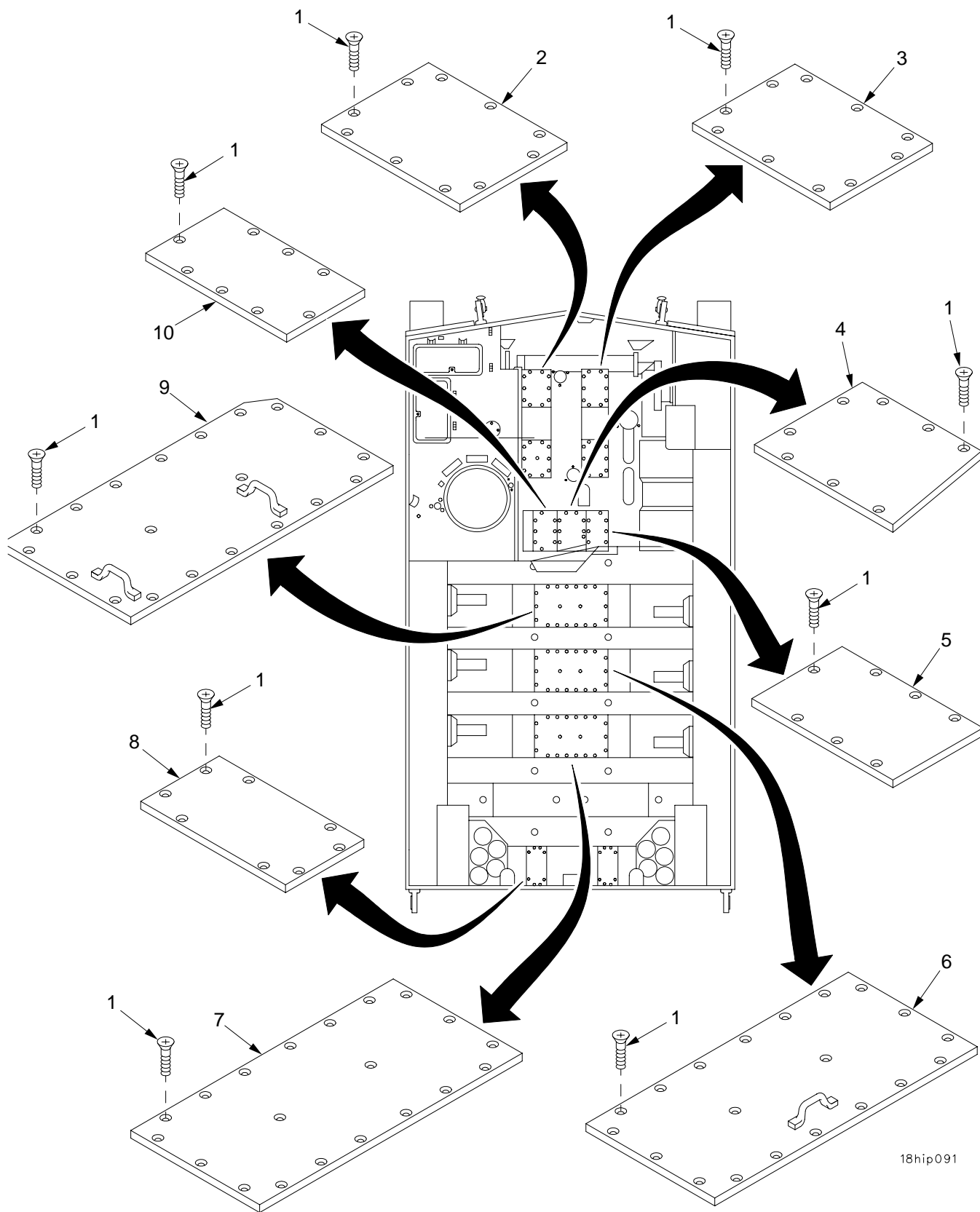

18hip091

Figure 187. Hull Floor Plates

SECTION II

TM 9-2350-314-24P-1 C03

(1) ITEM NO	(2) SMR	(3) NSN	(4) CAGE	(5) PART NUMBER	(6) DESCRIPTION AND USABLE ON CODE (UOC)	(7) QTY
					GROUP 1805 FLOORS, SUBFLOORS, AND RELATED COMPONENTS	
					FIGURE 187 HULL FLOOR PLATES	
1	PAOZZ	5305-00-958-5258	80205	MS35190-317	SCREW,MACHINE.....	139
2	PAOZZ	5340-00-932-4991	19207	10898081-1	COVER,ACCESS.....	2
3	PBOZZ	2510-00-420-5004	19207	10898097	FLOOR,VEHICULAR,MET.....	2
4	PBFZZ	2510-00-420-5003	19207	10903522	FLOOR,VEHICULAR,MET.....	1
5	XDFZZ		19207	12370787	COVER,ACCESS.....	1
6	PBOZZ	5340-01-352-2666	19207	12361506-2	COVER,ACCESS.....	1
7	PBOZZ	5340-01-330-2427	19207	12361506-1	COVER,ACCESS.....	1
8	PBOZZ	5340-00-221-9081	19207	11643892	COVER,ACCESS.....	2
9	PBOZZ	5340-01-367-9322	19207	12389997	COVER,ACCESS.....	1
* 10	XDFZZ		19207	12361507	COVER,ACCESS.....	1

END OF FIGURE

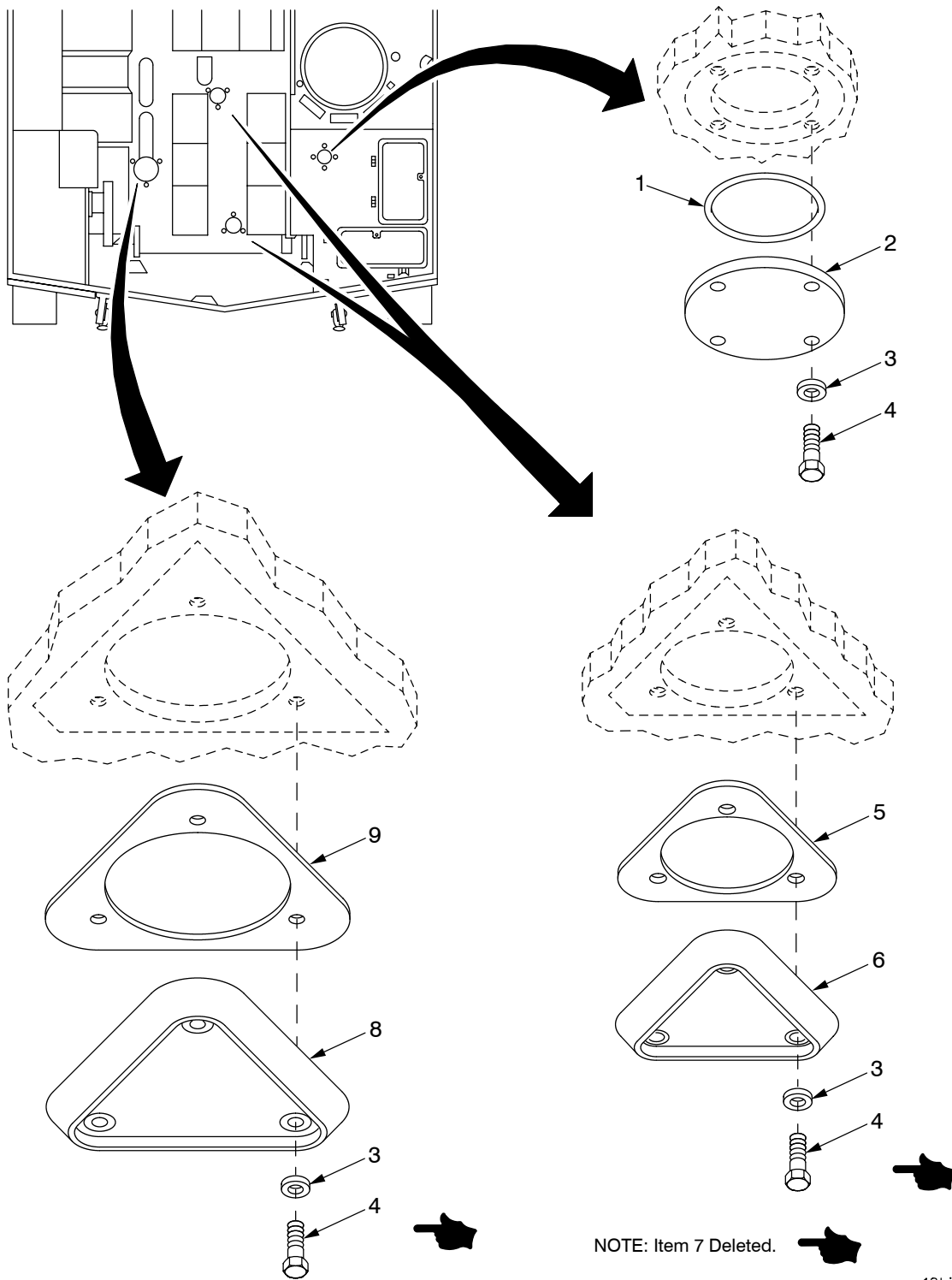

Figure 188. Hull Subfloor Access Covers

SECTION II

TM 9-2350-314-24P-1 C03

(1) ITEM NO	(2) SMR	(3) NSN	(4) CAGE	(5) PART NUMBER	(6) DESCRIPTION AND USABLE ON CODE (UOC)	(7) QTY
					GROUP 1805 FLOORS, SUBFLOORS, AND RELATED COMPONENTS	
					FIGURE 188 HULL SUBFLOOR ACCESS COVERS	
1	PAOZZ	5331-00-844-2447	96906	MS29561-241	O-RING.....	1
2	PAOZZ	5340-00-986-8674	19207	10925838	COVER,ACCESS.....	1
3	PAOZZ	5310-00-866-4417	19200	10910174-5	WASHER,FLAT.....	13
*	PAOZZ	5305-01-051-9906	80204	B1821AH050C125N	SCREW,CAP,HEXAGON H.....	13
5	PAOZZ	5330-00-080-1492	19207	10921234	GASKET.....	2
6	PAOZZ	5340-00-010-3797	19207	10919229	COVER,ACCESS.....	2
*	DELETED					
8	PAOZZ	2910-00-837-1580	19207	10895801	PLATE,FUEL PUMP HOU.....	1
9	PAOZZ	5330-00-878-6179	19207	10903594	GASKET.....	1

END OF FIGURE

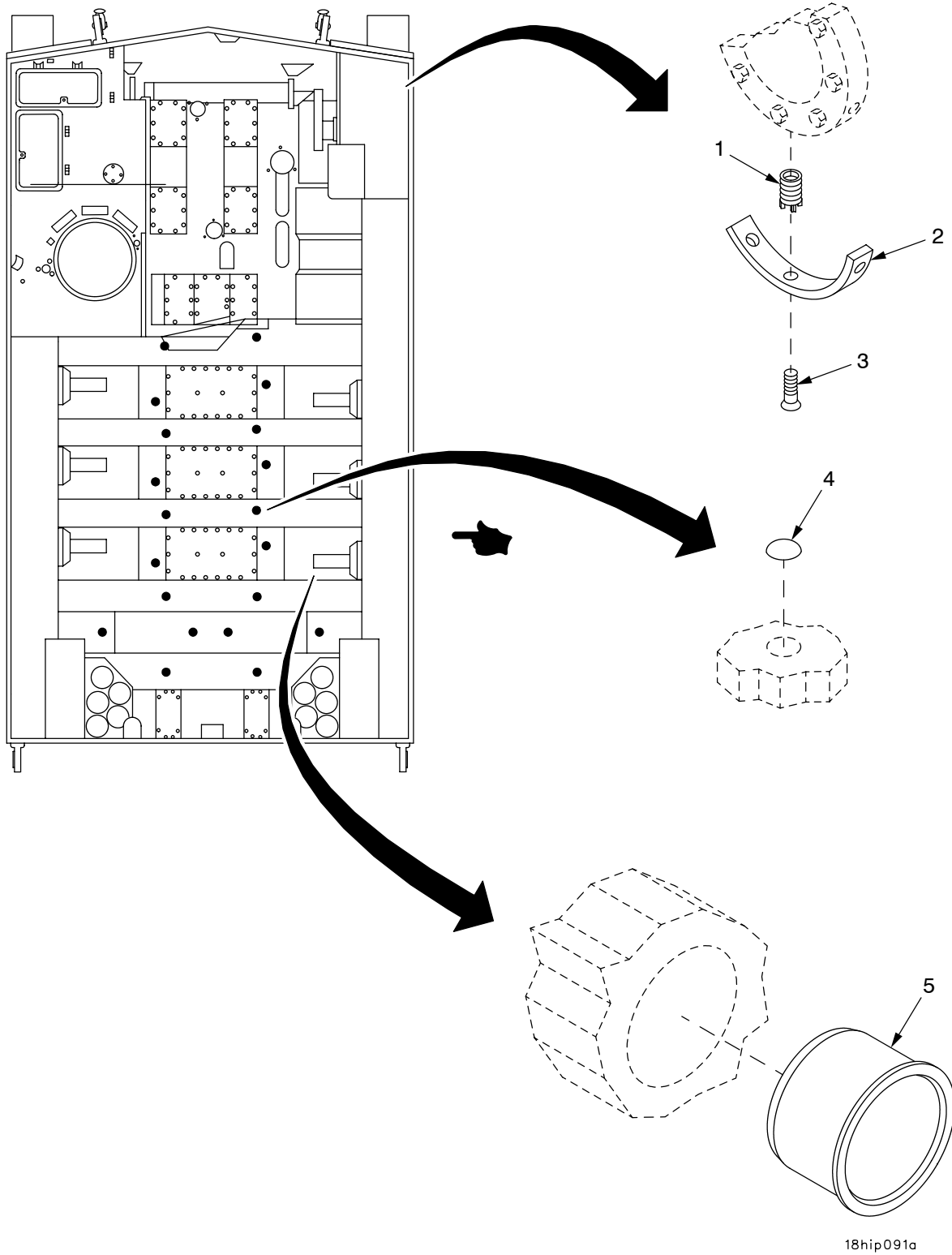

Figure 189. Hull Floor Expansion Plug, Torsion Bar Bushing, and Final Drive Skid Plate

SECTION II

TM 9-2350-314-24P-1 C03

(1) ITEM NO	(2) SMR	(3) NSN	(4) CAGE	(5) PART NUMBER	(6) DESCRIPTION AND USABLE ON CODE (UOC)	(7) QTY
					GROUP 1805 FLOORS, SUBFLOORS, AND RELATED COMPONENTS	
					FIGURE 189 HULL FLOOR EXPANSION PLUG, TORSION BAR BUSHING, AND FINAL DRIVE SKID PLATE	
1	PAFZZ	5325-00-241-6672	96906	MS51831-206L	INSERT, SCREW THREAD.....	6
2	PAOZZ	2520-00-446-3521	19207	10921202	PLATE, SKID, FINAL DR.....	2
3	PAOZZ	5305-00-926-5530	96906	MS35191-344	SCREW, MACHINE.....	6
* 4	PAOZZ		58536	A52420-9	PLUG, EXPANSION.....	20
5	PADZZ	3120-01-074-5976	19207	10920636	BEARING, SLEEVE.....	14

END OF FIGURE

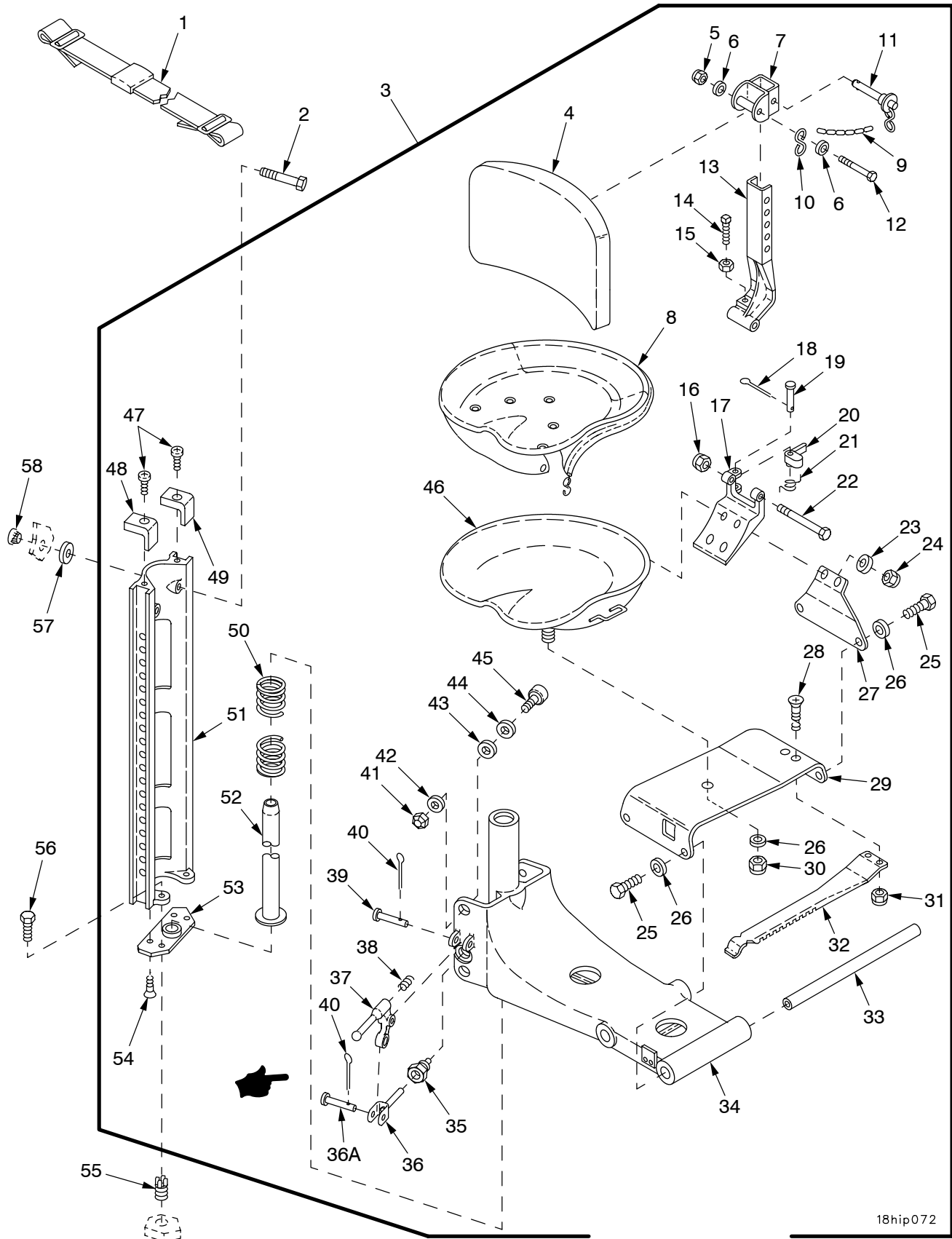

18hip072

Figure 190. Driver's Seat

(1) ITEM NO	(2) SMR	(3) NSN	(4) CAGE	(5) PART NUMBER	(6) DESCRIPTION AND USABLE ON CODE (UOC)	(7) QTY
GROUP 1806 UPHOLSTERY, SEATS AND CARPETS FIGURE 190 DRIVER'S SEAT						
1	PAOZZ	2540-01-005-1451	19207	8740941	BELT, VEHICULAR SAFE.....	1
2	PAOZZ	5305-00-719-5262	80204	B1821BH050F350N	SCREW, CAP, HEXAGON H.....	2
* 3	PAOOO	2540-01-496-6354	19207	10897973-2	SEAT ASSEMBLY, VEHIC.....	1
4	PAOZZ	2540-00-560-2170	19207	10917155	.CUSHION, SEAT BACK, V.....	1
5	PAOZZ	5310-00-849-7025	19204	8712289-2	.NUT, SELF-LOCKING, HE.....	1
6	PAOZZ	5310-00-877-5973	19200	10910174-2	.WASHER, FLAT.....	2
7	PAOZZ	2540-00-089-7270	19207	10903197	.BRACKET, DRIVERS SEA.....	1
8	PAOZZ	2540-01-473-4063	19207	12463280	.CUSHION, SEAT, VEHICU.....	1
9	MOOZZ		81348	RRC271TY2CL6TR2-4	.CHAIN, WELDLESS MAKE FROM CHAIN, P/N BACC19A1-19.....	V
10	PAOZZ	4030-01-198-4257	96906	MS87006-22	.HOOK, CHAIN, S.....	1
11	PAOZZ	5315-00-242-7209	96906	MS17984C622	.PIN, QUICK RELEASE.....	1
12	PAOZZ	5306-00-051-4087	80204	B1821BH031F325N	.BOLT, MACHINE.....	1
13	PAOZZ	2540-00-069-3049	19207	10903193	.SUPPORT, SEAT, VEHICU.....	1
14	PAOZZ	5305-01-137-8937	21450	126048	.SETSCREW S/O BCSX3.....	1
15	PAOZZ	5310-00-891-1754	96906	MS35691-18	.NUT, PLAIN, HEXAGON.....	1
16	PAOZZ	5310-00-868-8062	19207	8712289-3	.NUT, SELF-LOCKING, CO.....	1
17	PAOZZ	2540-00-018-7870	19207	11619614	.SUPPORT, SEAT, VEHICU.....	1
18	PAOZZ	5315-00-839-2325	80205	MS24665-132	.PIN, COTTER.....	1
19	PAOZZ	5315-00-878-8018	19207	10897969	.PIN, STRAIGHT, HEADED.....	1
20	PAOZZ	3040-00-932-3545	19207	10897971	.PAWL.....	1
21	PAOZZ	5360-00-885-5730	19207	10897970	.SPRING, HELICAL, TORS.....	1
22	PAOZZ	5305-00-269-3249	80204	B1821BH038F375N	.SCREW, CAP, HEXAGON H.....	1
23	PAOZZ	5310-00-877-5972	19200	10910174-3	.WASHER, FLAT.....	2
24	PAOZZ	5310-00-930-9759	19207	8712289-9	.NUT, SELF-LOCKING, HE.....	4
25	PAOZZ	5305-00-719-5184	80204	B1821BH050F100N	.SCREW, CAP, HEXAGON H.....	4
26	PAOZZ	5310-00-866-4417	19200	10910174-5	.WASHER, FLAT.....	5
27	PAOZZ	2540-00-453-5389	19207	10897968	.BRACKET, SEAT, DRIVER.....	1
28	PAOZZ	5305-00-957-2639	96906	MS35191-290	.SCREW, MACHINE.....	2
29	PAOZZ	5342-01-267-6025	19207	10897967	.BRACKET, ENGINE ACCE.....	1
30	PAOZZ	5310-00-930-9760	19207	8712289-8	.NUT, SELF-LOCKING, HE.....	1
31	PAOZZ	5310-00-840-6220	19207	8712289-1	.NUT, SELF-LOCKING, HE.....	2
32	PAOZZ	2540-00-179-5697	19207	10897966	.LEVER, MANUAL CONTRO.....	1
33	PAOZZ	3040-00-102-9930	19207	10897965	.SHAFT, STRAIGHT.....	2
34	XAOZZ		19207	10936500	.SUPPORT.....	1
35	PAOZZ	5365-00-855-5827	19200	10936215	.BUSHING, MACHINE THR.....	1
* 36	PAOZZ	5325-01-495-2884	19207	12472336	.STUD, LOCK PIN FASTE.....	1
* 36A	PAOZZ	5315-00-957-7056	96906	MS20392-4C27	.PIN, STRAIGHT, HEADED.....	1
* 37	PAOZZ	5340-01-495-6885	19207	12472334	.LEVER, MANUAL CONTRO.....	1
38	PAOZZ	5360-00-878-8019	19207	10897952	.SPRING, HELICAL, COMP.....	1
39	PAOZZ	5315-00-903-5944	96906	MS20392-4C41	.PIN, STRAIGHT, HEADED.....	1
* 40	PAOZZ	5315-00-234-1863	80205	MS24665-300	.PIN, COTTER.....	2
41	PAOZZ	5310-00-840-6222	19207	8712289-4	.NUT, SELF-LOCKING, HE.....	4
42	PAOZZ	5310-00-184-8628	96906	MS15795-816	.WASHER, FLAT.....	4
43	PAOZZ	5310-00-595-6963	52983	74A375A	.WASHER, FLAT.....	V
44	PAOZZ	5365-01-479-4028	19207	7529192	.SHIM.....	V
45	PAOZZ	3110-00-198-1112	92563	8395124	.CAM FOLLOWER, NEEDLE.....	4
46	PAOZZ	2540-01-479-2165	19207	12472300	.FRAME, SEAT, VEHICULA.....	1
47	PAOZZ	5305-01-472-8143	80204	S630NB00FAG14307 ANCF1	.SCREW, MACHINE.....	2
48	PAOZZ	2590-00-934-8280	19207	10921273-1	.PAD, CUSHIONING.....	1
49	PAOZZ	2540-00-851-5016	19207	10921273-2	.PAD, SEAT RETAINER.....	1
50	PAOZZ	5360-00-933-7833	19207	10897955	.SPRING, HELICAL, COMP.....	1
51	PAOZZ	2540-00-136-4772	19207	10910086	.SUPPORT, SEAT, VEHICU.....	1
52	PAOZZ	2540-00-179-5615	19207	10897945	.GUIDE, DRIVERS SEAT.....	1
53	PAOZZ	2540-00-522-2601	19207	10910084	.BASE, SEAT SUPPORT.....	1
54	PAOZZ	5305-00-957-2646	96906	MS35191-321	.SCREW, MACHINE.....	2
55	PAFZZ	5325-00-805-0339	96906	MS51831-204	INSERT, SCREW THREAD.....	2
56	PAOZZ	5305-00-269-3239	80204	B1821BH038F138N	SCREW, CAP, HEXAGON H.....	2
57	PAOZZ	5310-00-071-8131	19207	8675289	WASHER, DRIVERS SEAT.....	2
58	PAOZZ	5310-00-068-6176	19207	10917173	NUT, PLAIN, SPLINE.....	2

END OF FIGURE

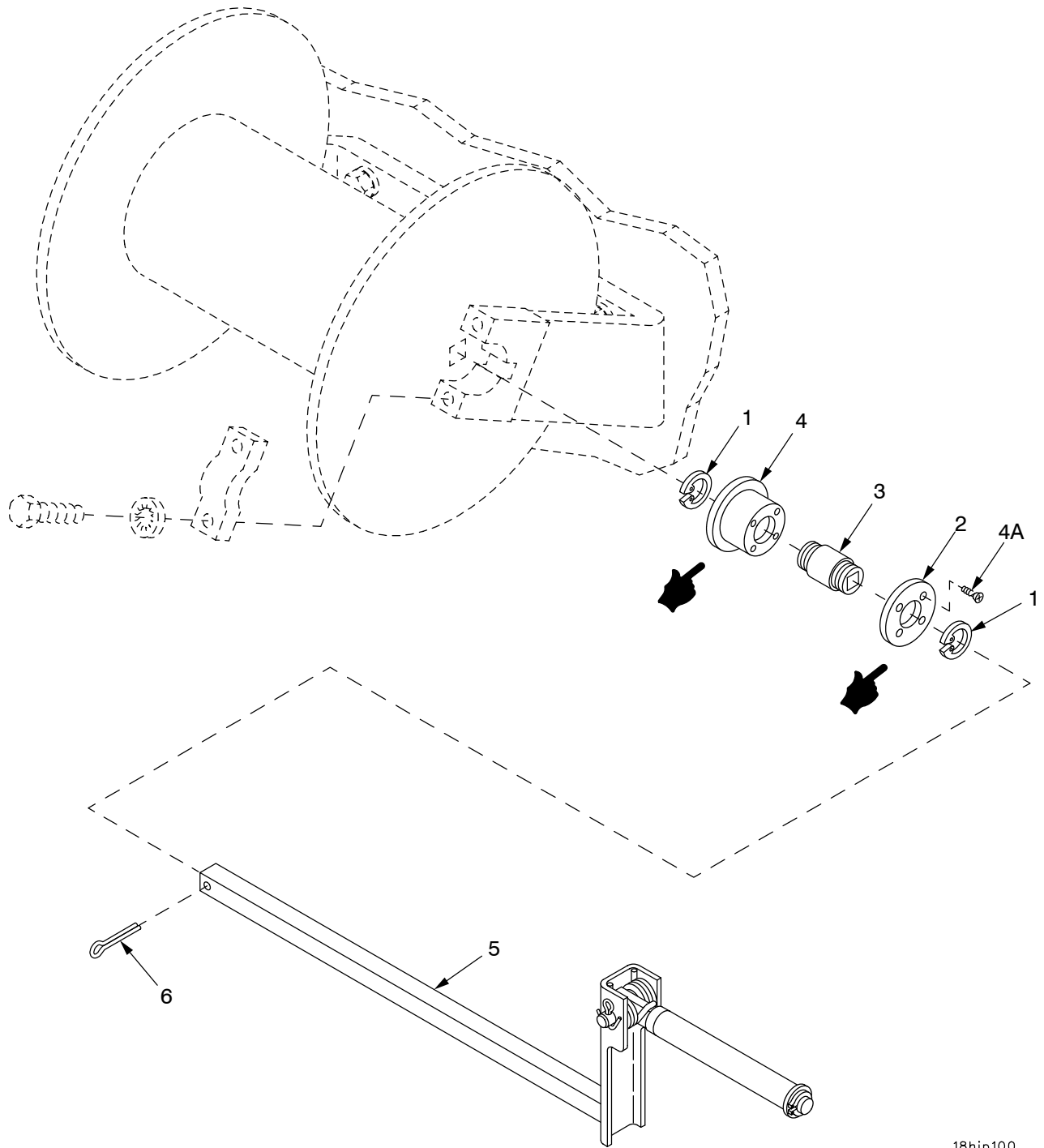

18hip100

Figure 191. Telephone Cable Reel and Guard

SECTION II

TM 9-2350-314-24P-1

(1) ITEM NO	(2) SMR	(3) NSN	(4) CAGE	(5) PART NUMBER	(6) DESCRIPTION AND USABLE ON CODE (UOC)	(7) QTY
					GROUP 1808 STOWAGE RACKS, BOXES, STRAPS, CARRYING CASES, CABLE REELS	
					FIGURE 191 TELEPHONE CABLE REEL AND GUARD	
1	PAOZZ		80063	SM-B-333563-2	RING,RETAINING PART OF KIT P/N 57K4217.....	4
2	PAOZZ	3895-01-151-9928	60468	SM-B-992295	PLATE ASSEMBLY PART OF KIT P/N 57K4217.....	2
3	PAOZZ	3895-01-133-9995	80063	SM-B-333561	BEARING PART OF KIT P/N 57K4217.....	2
4	PAOZZ	5805-01-151-9929	80063	SM-B-992296	HOUSING ASSEMBLY PART OF KIT P/N 57K4217.....	2
4A	PAOZZ	5305-00-954-4624	80205	MS35198-25	SCREW,MACHINE PART OF KIT P/N 57K4217.....	8
5	PAOZZ	5340-00-177-7808	19207	10888628	CRANK,HAND.....	1
6	PAOZZ	5315-00-181-6984	21450	590479	PIN,COTTER.....	1

END OF FIGURE

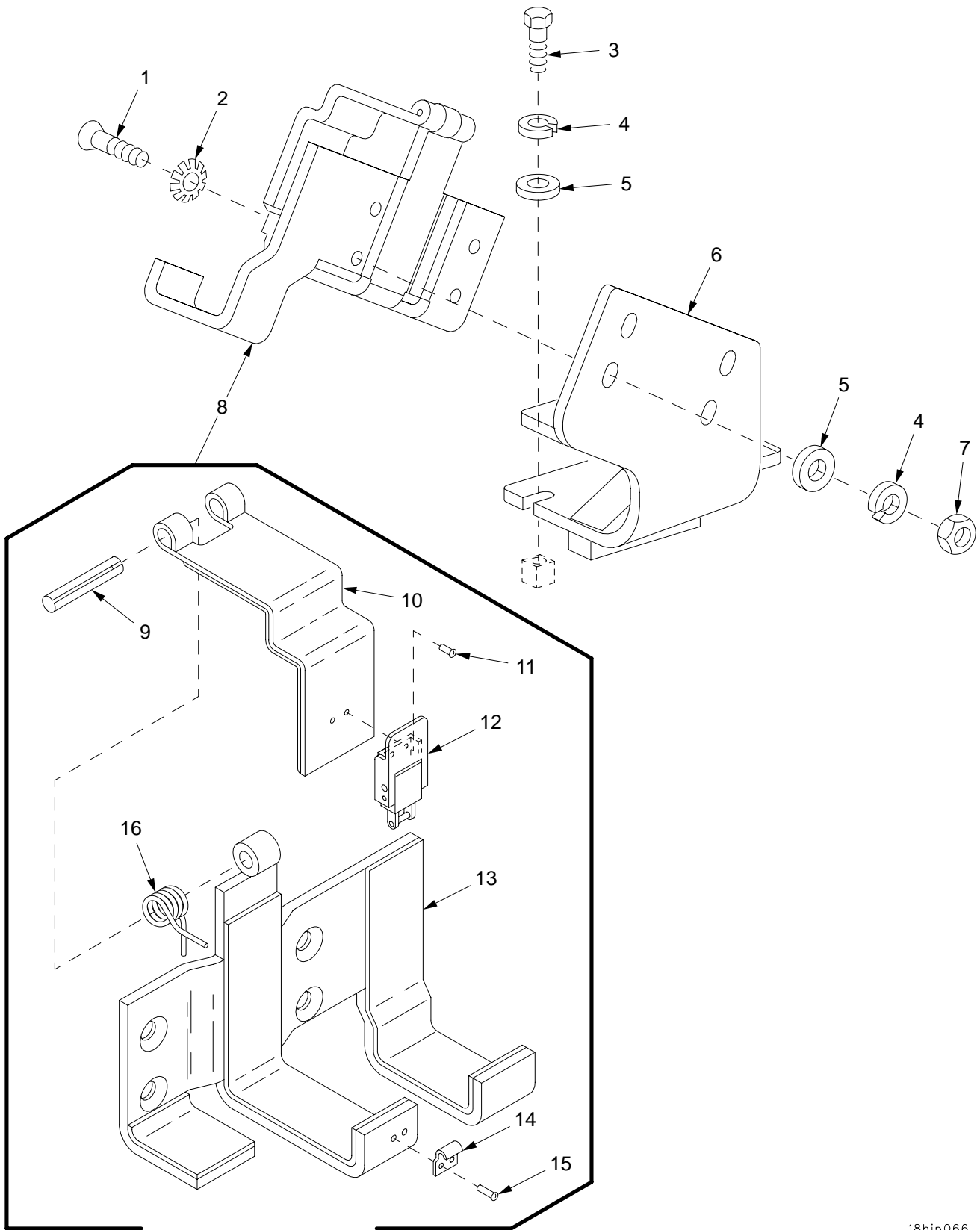

ROTATED 180° FOR CLARITY

Figure 192. Night Viewer Stowage Bracket

SECTION II

TM 9-2350-314-24P-1

(1) ITEM NO	(2) SMR	(3) NSN	(4) CAGE	(5) PART NUMBER	(6) DESCRIPTION AND USABLE ON CODE (UOC)	(7) QTY
					GROUP 1808 STOWAGE, RACKS, BOXES, STRAPS, CARRYING CASES, CABLE REELS	
					FIGURE 192 NIGHT VIEWER STOWAGE BRACKET	
1	PAOZZ	5305-00-081-6729	96906	MS24667-53	SCREW,CAP, SOCKET HE.....	4
2	PAOZZ	5310-00-194-9213	96906	MS35336-39	WASHER, LOCK.....	4
3	PAOZZ	5305-00-068-0510	80204	B1821BH038C100N	SCREW, CAP, HEXAGON H.....	3
4	PAOZZ	5310-00-011-5093	96906	MS35338-65	WASHER, LOCK.....	3
5	PAOZZ	5310-00-877-5972	19200	10910174-3	WASHER, FLAT.....	3
6	PAOZZ	5340-01-440-5760	19207	12390073	BRACKET, MOUNTING.....	1
7	PAOZZ	5310-00-761-0654	96906	MS51967-9	NUT, PLAIN, HEXAGON.....	4
8	PBOOO	5340-01-462-9936	19207	12390059	BRACKET, MOUNTING.....	1
9	PAOZZ	5315-00-664-8062	80205	MS16562-269	.PIN, SPRING.....	1
10	XAOZZ		19207	12361660	.LID.....	1
11	PAOZZ	5320-00-721-5211	80205	MS20470A4-6	.RIVET, SOLID.....	2
12	PAOZZ	5340-00-178-7870	96906	MS18015-2	.LATCH.....	1
13	XAOZZ		19207	12390060	.SUPPORT ASSEMBLY.....	1
14	PAOZZ	5340-00-237-6254	96906	MS18015-3	.STRIKE, CATCH.....	1
15	PAOZZ	5320-00-234-8561	80205	MS20470A4-8	.RIVET, SOLID.....	2
16	PAOZZ	5360-01-439-4825	19207	12390075	.SPRING, HELICAL, TORS.....	1

END OF FIGURE

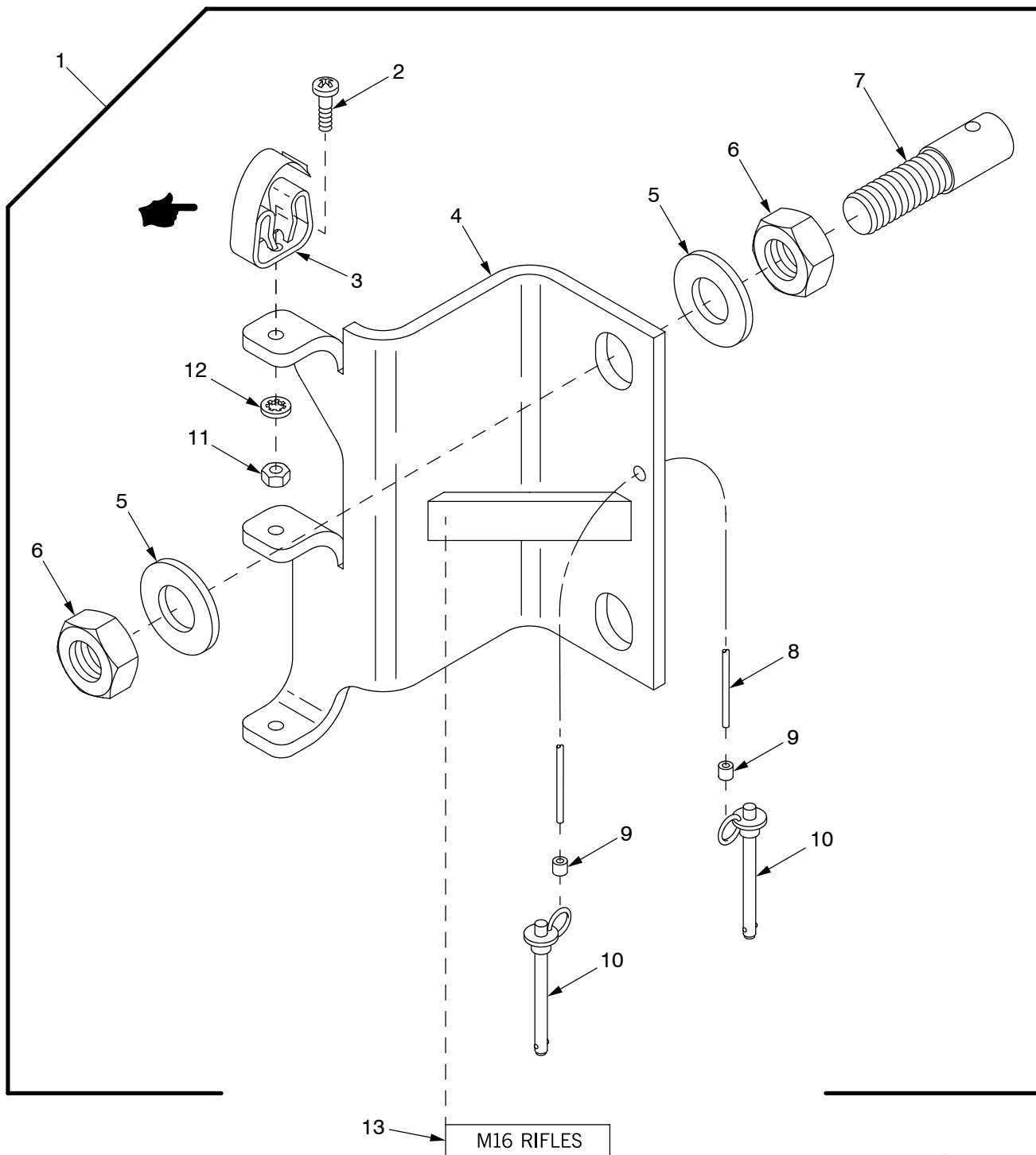

18hip065

Figure 193. Gun Barrel Bracket

SECTION II

TM 9-2350-314-24P-1 C03

(1) ITEM NO	(2) SMR	(3) NSN	(4) CAGE	(5) PART NUMBER	(6) DESCRIPTION AND USABLE ON CODE (UOC)	(7) QTY
					GROUP 1808 STOWAGE, RACKS, BOXES, STRAPS, CARRYING CASES, CABLE REELS	
					FIGURE 193 GUN BARREL BRACKET	
1	PBOOO	5340-01-315-6281	19207	12361596	BRACKET, MOUNTING.....	1
2	PAOZZ	5305-00-988-1724	96906	MS35206-280	.SCREW, MACHINE.....	3
3	PAOZZ	5340-01-368-8074	19207	12268353	.CLIP, SPRING TENSION.....	3
4	XAOZZ		19207	12361595	.SUPPORT.....	1
5	PAOZZ	5310-01-172-2953	19200	10910174-42	.WASHER, FLAT.....	4
6	PAOZZ	5310-00-891-1750	96906	MS35691-62	.NUT, PLAIN, HEXAGON.....	4
7	PAOZZ	5315-01-332-5738	19207	12361598-3	.PIN, STRAIGHT, THREAD.....	2
8	MOOZZ		81349	M83420/4-002	.ROPE, WIRE MAKE FROM WIRE, P/N M83420/4-002.....	1
9	PAOZZ	4030-01-124-8201	96906	MS51844-82	.SWAGING SLEEVE, WIRE.....	2
* 10	PAOZZ	5315-01-351-5128	80205	MS17984C516	.PIN, QUICK RELEASE.....	2
11	PAOZZ	5310-00-761-6882	96906	MS51967-2	.NUT, PLAIN, HEXAGON.....	3
12	PAOZZ	5310-00-550-1130	96906	MS35333-40	.WASHER, LOCK.....	3
13	PAOZZ	7690-01-349-8550	19200	12910522-30	MARKER, IDENTIFICATI.....	1

END OF FIGURE

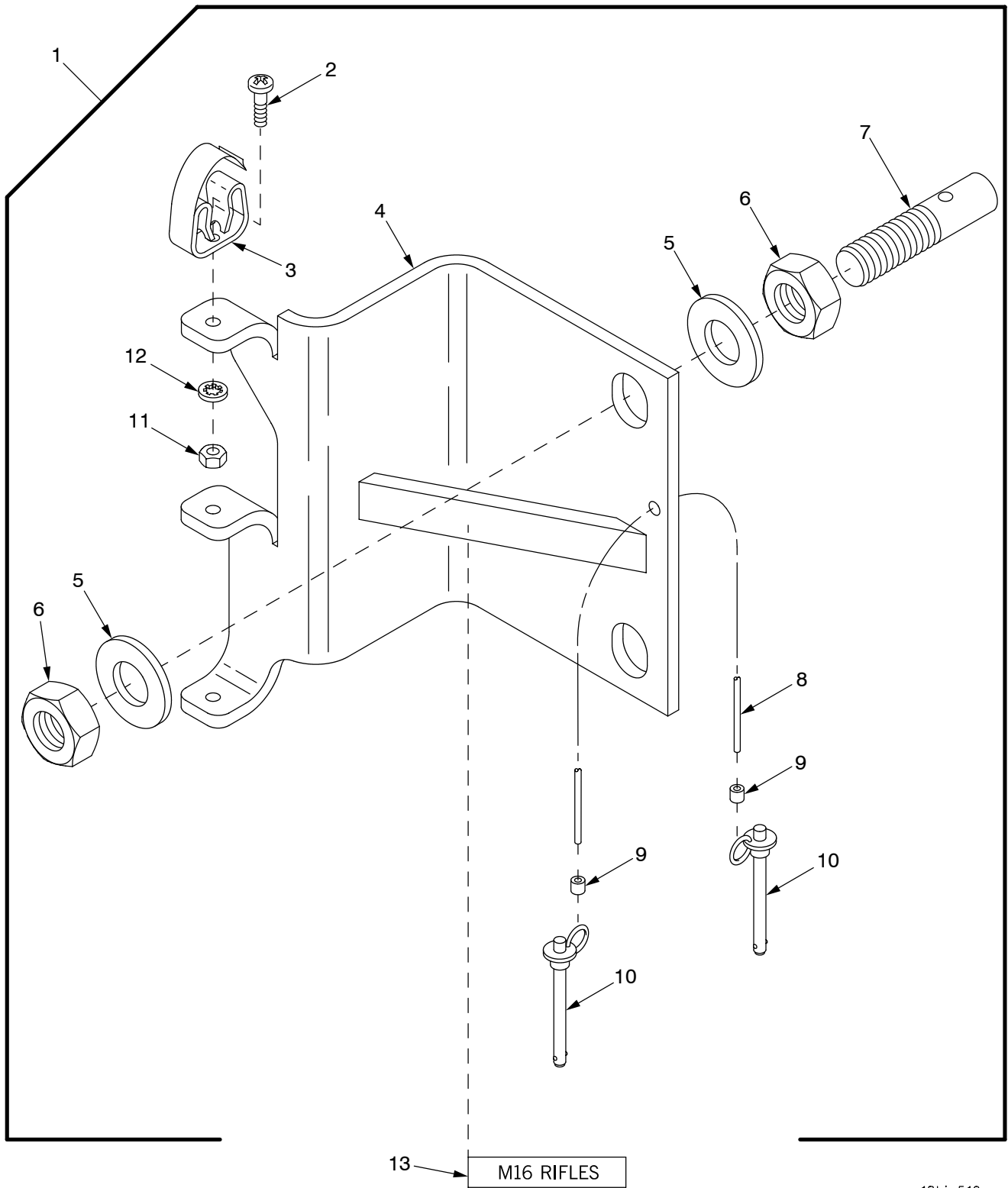

18hip510

Figure 193A. Gun Barrel Bracket (Excalibur)

(1) ITEM NO	(2) SMR	(3) NSN	(4) CAGE	(5) PART NUMBER	(6) DESCRIPTION AND USABLE ON CODE (UOC)	(7) QTY
					GROUP 1808 STOWAGE RACKS, BOXES, STRAPS, CARRYING CASES, CABLE REELS FIGURE 193A GUN BARREL BRACKET (EXCALIBUR)	
*	1	PBOOO		19207 12488076	BRACKET, MOUNTING.....	1
*	2	PAOZZ 5305-00-988-1724		96906 MS35206-280	.SCREW, MACHINE.....	3
*	3	PAOZZ 5340-01-368-8074		19207 12268353	.CLIP, SPRING TENSION.....	3
*	4	PAOZZ		19207 12488071	.SUPPORT.....	1
*	5	PAOZZ 5310-01-172-2953		19200 10910174-42	.WASHER, FLAT.....	4
*	6	PAOZZ 5310-00-891-1750		96906 MS35691-62	.NUT, PLAIN, HEXAGON.....	4
*	7	PAOZZ 5315-01-332-5738		19207 12361598-3	.PIN, STRAIGHT, THREAD.....	2
*	8	MOOZZ		81349 M83420/4-002	.ROPE, WIRE.....	1
*	9	PAOZZ 4030-01-124-8201		96906 MS51844-82	.SWAGING SLEEVE, WIRE.....	2
*	10	PAOZZ 5315-01-351-5128		80205 MS17984C516	.PIN, QUICK RELEASE.....	2
*	11	PAOZZ 5310-00-761-6882		96906 MS51967-2	.NUT, PLAIN, HEXAGON.....	3
*	12	PAOZZ 5310-00-550-1130		96906 MS35333-40	.WASHER, LOCK.....	3
*	13	PAOZZ 7690-01-349-8550		19200 12910522-30	.MARKER, IDENTIFICATI.....	1

END OF FIGURE

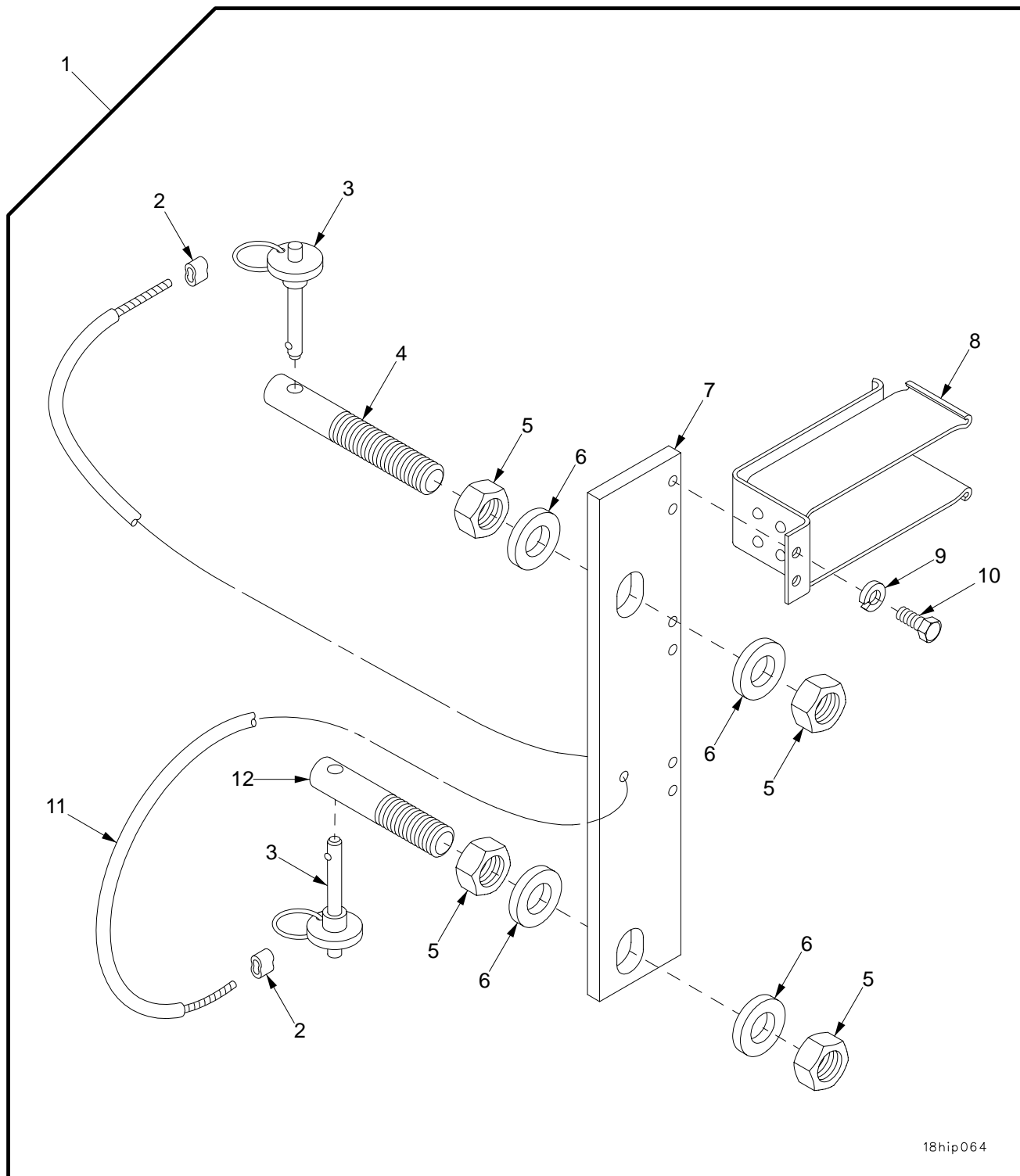

18hip064

Figure 194. Gun Butt Bracket

SECTION II

TM 9-2350-314-24P-1 C03

(1) ITEM NO	(2) SMR	(3) NSN	(4) CAGE	(5) PART NUMBER	(6) DESCRIPTION AND USABLE ON CODE (UOC)	(7) QTY	
					GROUP 1808 STOWAGE RACKS, BOXES, STRAPS, CARRYING CASES, CABLE REELS		
					FIGURE 194 GUN BUTT BRACKET		
1	PBOOO	5340-01-315-4974	19207	12361630	BRACKET, MOUNTING.....	1	
2	PAOZZ	4030-01-124-8201	96906	MS51844-82	.SWAGING SLEEVE, WIRE.....	2	
*	3	PAOZZ	5315-01-351-5128	80205	MS17984C516	.PIN, QUICK RELEASE.....	2
4	PAOZZ	5315-01-330-3220	19207	12361598-1	.PIN, STRAIGHT, THREAD.....	1	
5	PAOZZ	5310-00-891-1750	96906	MS35691-62	.NUT, PLAIN, HEXAGON.....	4	
6	PAOZZ	5310-01-172-2953	19200	10910174-42	.WASHER, FLAT.....	4	
7	PAOZZ	5340-01-359-8847	19207	12361597	.PLATE, MOUNTING.....	1	
8	PAOZZ	1025-01-210-3675	19200	11783845	.CLIP, RIFLE.....	3	
9	PAOZZ	5310-00-582-5965	80205	MS35338-44	.WASHER, LOCK.....	6	
10	PAOZZ	5305-00-068-7837	80204	B1821BH025C063N	.SCREW, CAP, HEXAGON H.....	6	
11	MOOZZ		81349	M83420/4-002	.ROPE, WIRE MAKE FROM WIRE, P/N M83420/4-002.....	1	
12	PAOZZ	5315-01-329-1666	19207	12361598-2	.PIN, STRAIGHT, THREAD.....	1	

END OF FIGURE

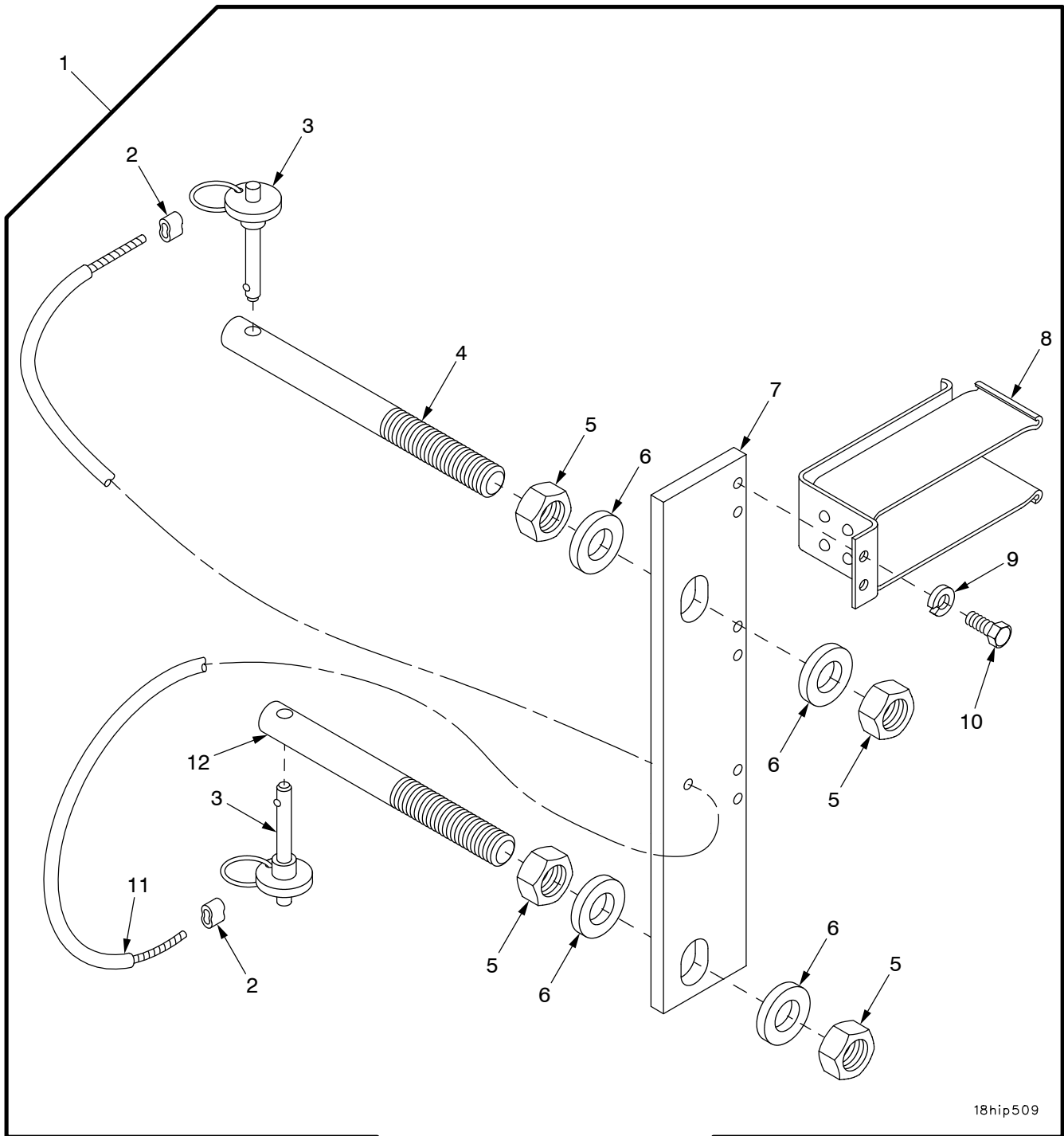

18hip509

Figure 194A Gun Butt Bracket (Excalibur)

(1) ITEM NO	(2) SMR	(3) NSN	(4) CAGE	(5) PART NUMBER	(6) DESCRIPTION AND USABLE ON CODE (UOC)	(7) QTY
					GROUP 1808 STOWAGE RACKS, BOXES, STRAPS, CARRYING CASES, CABLE REELS FIGURE 194A GUN BUTT BRACKET (EXCALIBUR)	
*	1	PBOOO		19207 12488082	BRACKET, MOUNTING.....	1
*	2	PAOZZ 4030-01-124-8201		96906 MS51844-82	.SWAGING SLEEVE, WIRE.....	2
*	3	PAOZZ 5315-01-351-5128		80205 MS17984C516	.PIN, QUICK RELEASE.....	2
*	4	PAOZZ		19207 12361598-4	.PIN, STRAIGHT, THREAD.....	1
*	5	PAOZZ 5310-00-891-1750		96906 MS35691-62	.NUT, PLAIN, HEXAGON.....	4
*	6	PAOZZ 5310-01-172-2953		19200 10910174-42	.WASHER, FLAT.....	4
*	7	PAOZZ 5340-01-359-8847		19207 12361597	.PLATE, MOUNTING.....	1
*	8	PAOZZ 1025-01-210-3675		19200 11783845	.CLIP, RIFLE.....	3
*	9	PAOZZ 5310-00-582-5965		80205 MS35338-44	.WASHER, LOCK.....	6
*	10	PAOZZ 5305-00-068-7837		80204 B1821BH025C063N	.SCREW, CAP, HEXAGON H.....	6
*	11	MOOZZ		81349 M83420/4-002	.ROPE, WIRE.....	1
*	12	PAOZZ		19207 12361598-5	.PIN, STRAIGHT, THREAD.....	1

END OF FIGURE

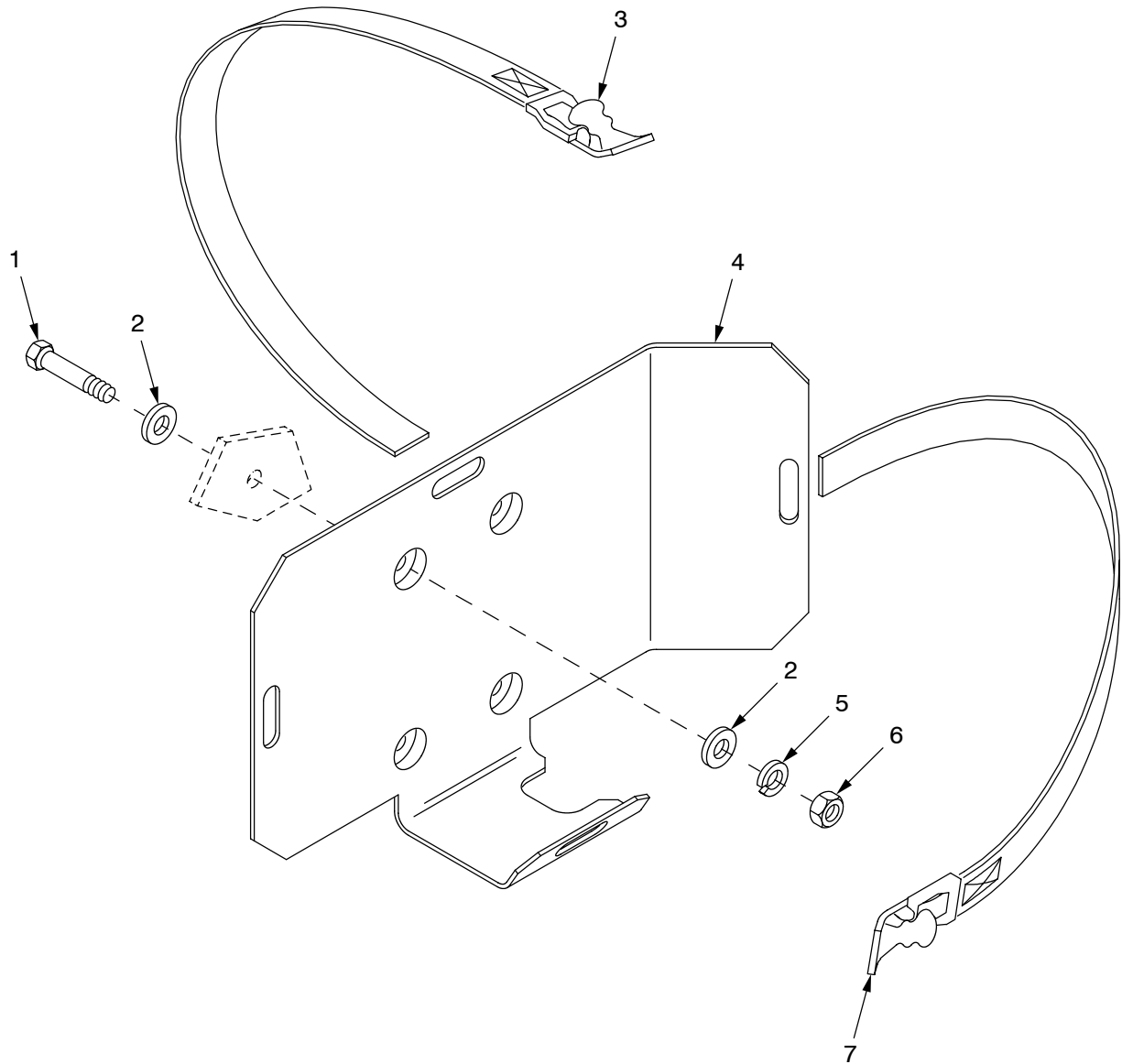

18hip062a

Figure 195. Periscope Bracket

SECTION II

TM 9-2350-314-24P-1

(1) ITEM NO	(2) SMR	(3) NSN	(4) CAGE	(5) PART NUMBER	(6) DESCRIPTION AND USABLE ON CODE (UOC)	(7) QTY
					GROUP 1808 STOWAGE RACKS, BOXES, STRAPS, CARRYING CASES, CABLE REELS	
					FIGURE 195 PERISCOPE BOX	
1	PAOZZ	5305-00-068-0511	80204	B1821BH038C125N	SCREW,CAP,HEXAGON H.....	4
2	PAOZZ	5310-00-080-6004	96906	MS27183-14	WASHER,FLAT PART OF KIT P/N 57K4217.	8
3	PAOZZ	5340-00-753-3742	19204	8690471	STRAP,WEBBING.....	1
4	PAOZZ	5340-01-429-4629	19207	12390061	BRACKET,MOUNTING.....	1
5	PAOZZ	5310-00-637-9541	80205	MS35338-46	WASHER,LOCK PART OF KIT P/N 57K4217.	4
6	PAOZZ	5310-00-732-0558	96906	MS51967-8	NUT,PLAIN,HEXAGON.....	4
7	PAOZZ	5340-00-543-3155	19207	8690476	STRAP,WEBBING.....	1

END OF FIGURE

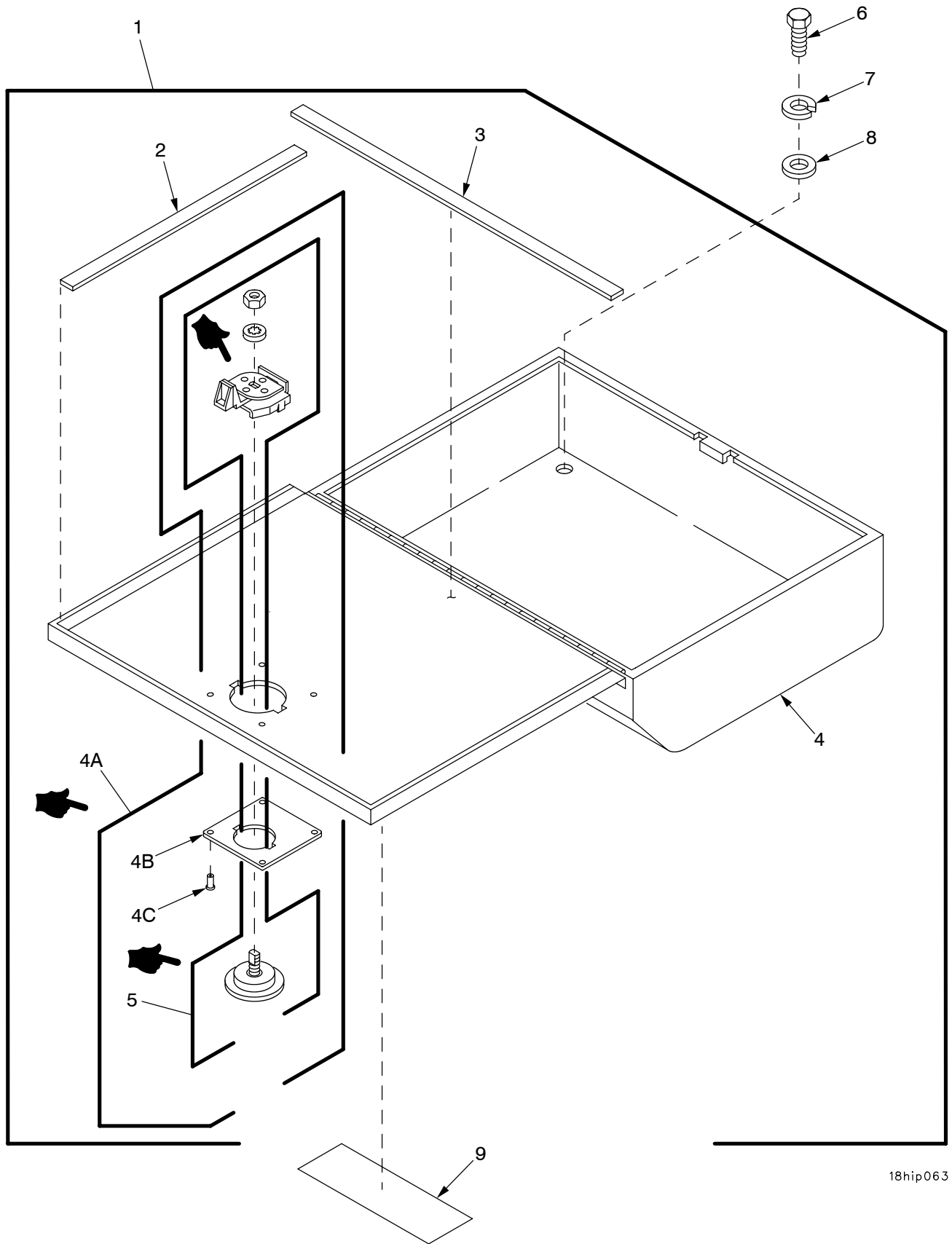

18hip063

Figure 196. Stowage Box

SECTION II

TM 9-2350-314-24P-1

(1) ITEM NO	(2) SMR	(3) NSN	(4) CAGE	(5) PART NUMBER	(6) DESCRIPTION AND USABLE ON CODE (UOC)	(7) QTY
					GROUP 1808 STOWAGE RACKS, BOXES, STRAPS, CARRYING CASES, CABLE REELS	
					FIGURE 196 STOWAGE BOX	
1	PBOOO	2540-01-314-5010	19207	12361848	BOX,ACCESSORIES STO.....	1
2	MOOZZ		19207	12361857-7	.SEAL MAKE FROM SEAL, P/N	2
					BRP421A.12X.75X36.....	
3	MOOZZ		19207	12361857-6	.SEAL MAKE FROM SEAL, P/N	2
					BRP421A.12X.75X36.....	
4	XAOZZ		19207	12361847	.BOX,STOWAGE.....	1
4A	PAFZZ		19207	57K1693	.STORAGE BOX MOD KIT.....	1
					FASTENER,PAWL (1) 196-5	
					ADAPTER PLATE (1) 196-4B	
					RIVET,BLIND (4) 196-4C	
4B	XAFZZ		19207	12389661	.ADAPTER PLATE PART OF KIT P/N	1
					57K1693.....	
4C	XAFZZ		96906	MS20604AD4W3	.RIVET,BLIND PART OF KIT P/N 57K1693	4
5	XAOZZ		19207	12389663	.FASTENER,PAWL PART OF KIT P/N	1
					57K1693.....	
6	PAOZZ	5305-00-068-0510	80204	B1821BH038C100N	SCREW,CAP,HEXAGON H.....	4
7	PAOZZ	5310-00-637-9541	80205	MS35338-46	WASHER,LOCK PART OF KIT P/N 57K4217.	4
8	PAOZZ	5310-00-080-6004	96906	MS27183-14	WASHER,FLAT.....	4
9	PAOZZ	7690-01-349-3939	19200	12910522-31	MARKER,IDENTIFICATI.....	1

END OF FIGURE

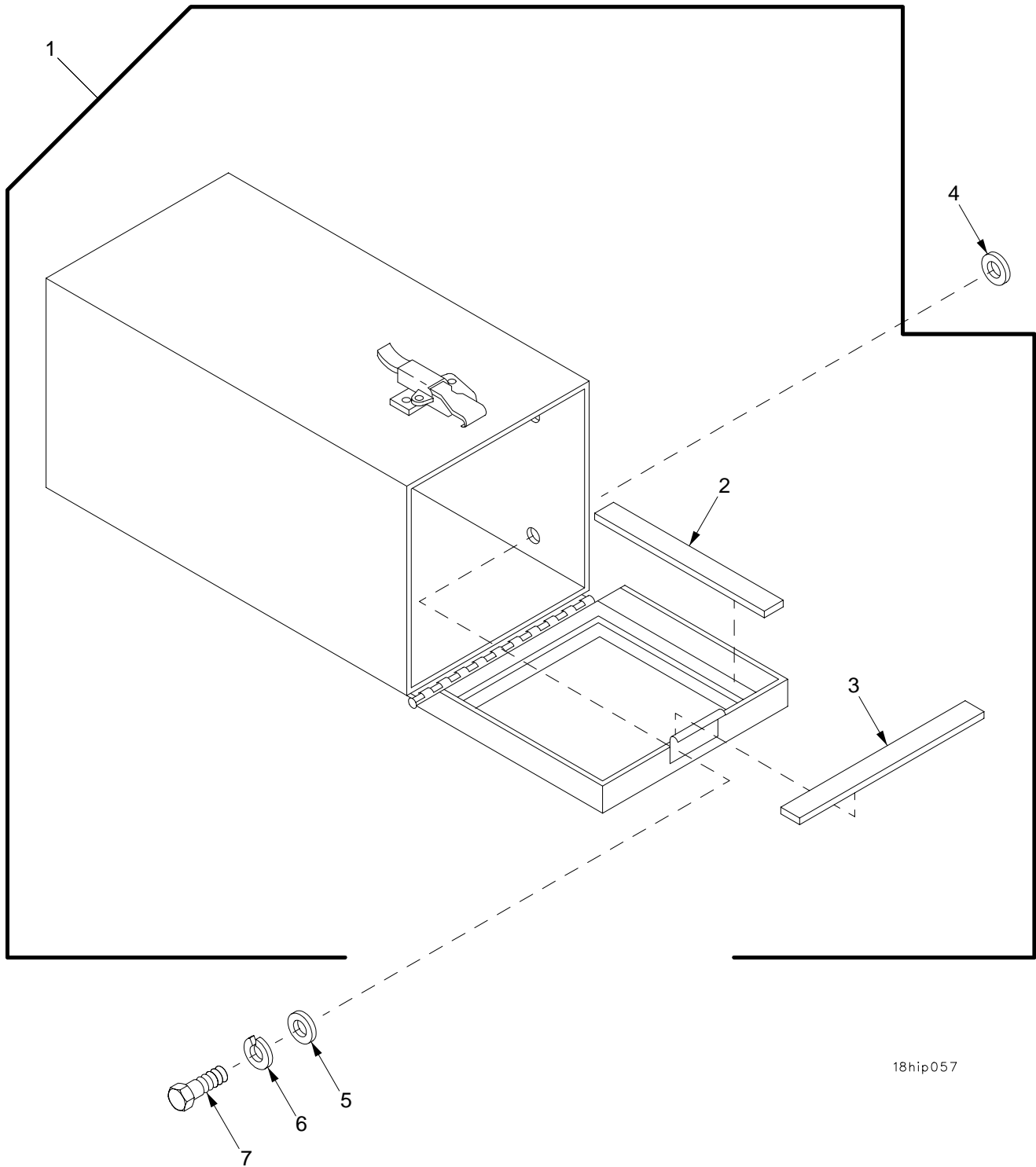

18hip057

Figure 197. Grenade Box

SECTION II

TM 9-2350-314-24P-1

(1) ITEM NO	(2) SMR	(3) NSN	(4) CAGE	(5) PART NUMBER	(6) DESCRIPTION AND USABLE ON CODE (UOC)	(7) QTY
					GROUP 1808 STOWAGE RACKS, BOXES, STRAPS, CARRYING CASES, CABLE REELS	
					FIGURE 197 GRENADE BOX	
1	PBOZZ	2540-01-314-5009	19207	12361659	BOX,ACCESSORIES STO.....	1
2	MOOZZ		19207	12361857-8	.SEAL MAKE FROM SEAL, P/N	2
					BRP421A.12X.75X36.....	
3	MOOZZ		19207	12361857-9	.SEAL MAKE FROM SEAL, P/N	2
					BRP421A.12X75X36.....	
4	PAOZZ	5310-00-292-1741	10001	803336	WASHER,FLAT PART OF KIT P/N 57K4217.	4
5	PAOZZ	5310-00-080-6004	96906	MS27183-14	WASHER,FLAT.....	4
6	PAOZZ	5310-00-637-9541	80205	MS35338-46	WASHER,LOCK PART OF KIT P/N 57K4217.	4
7	PAOZZ	5305-00-068-0510	80204	B1821BH038C100N	SCREW,CAP,HEXAGON H.....	4

END OF FIGURE

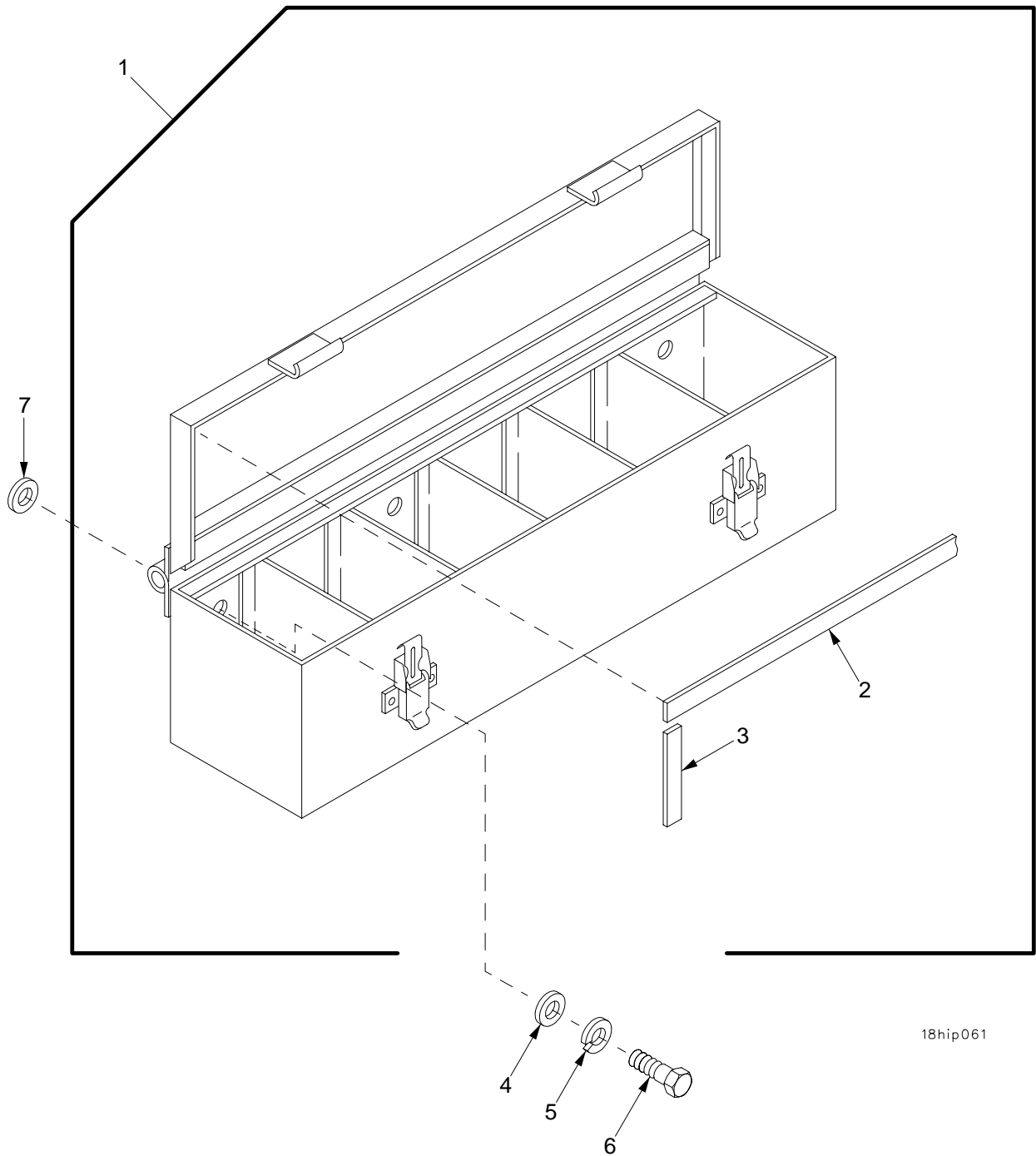

18hip061

Figure 198. 40mm Grenade Storage Box

SECTION II

TM 9-2350-314-24P-1

(1) ITEM NO	(2) SMR	(3) NSN	(4) CAGE	(5) PART NUMBER	(6) DESCRIPTION AND USABLE ON CODE (UOC)	(7) QTY
					GROUP 1808 STOWAGE RACKS, BOXES, STRAPS, CARRYING CASES, CABLE REELS	
					FIGURE 198 40MM GRENADE STOWAGE BOX	
1	PBOZZ	2540-01-314-5011	19207	12370535	BOX,AMMUNITION STOW PART OF KIT P/N 57K4217.....	1
2	MOOZZ		19207	12361857-10	.SEAL MAKE FROM SEAL, P/N BRP421A.12X.75X36.....	2
3	MOOZZ		19207	12361857-11	.SEAL MAKE FROM SEAL, P/N BRP421A.12X.75X36.....	2
4	PAOZZ	5310-00-080-6004	96906	MS27183-14	WASHER,FLAT PART OF KIT P/N 57K4217.	6
5	PAOZZ	5310-00-637-9541	80205	MS35338-46	WASHER,LOCK PART OF KIT P/N 57K4217.	6
6	PAOZZ	5305-00-068-0510	80204	B1821BH038C100N	SCREW,CAP,HEXAGON H PART OF KIT P/N 57K4217.....	6
7	PAOZZ	5310-00-292-1741	10001	803336	WASHER,FLAT PART OF KIT P/N 57K4217.	6

END OF FIGURE

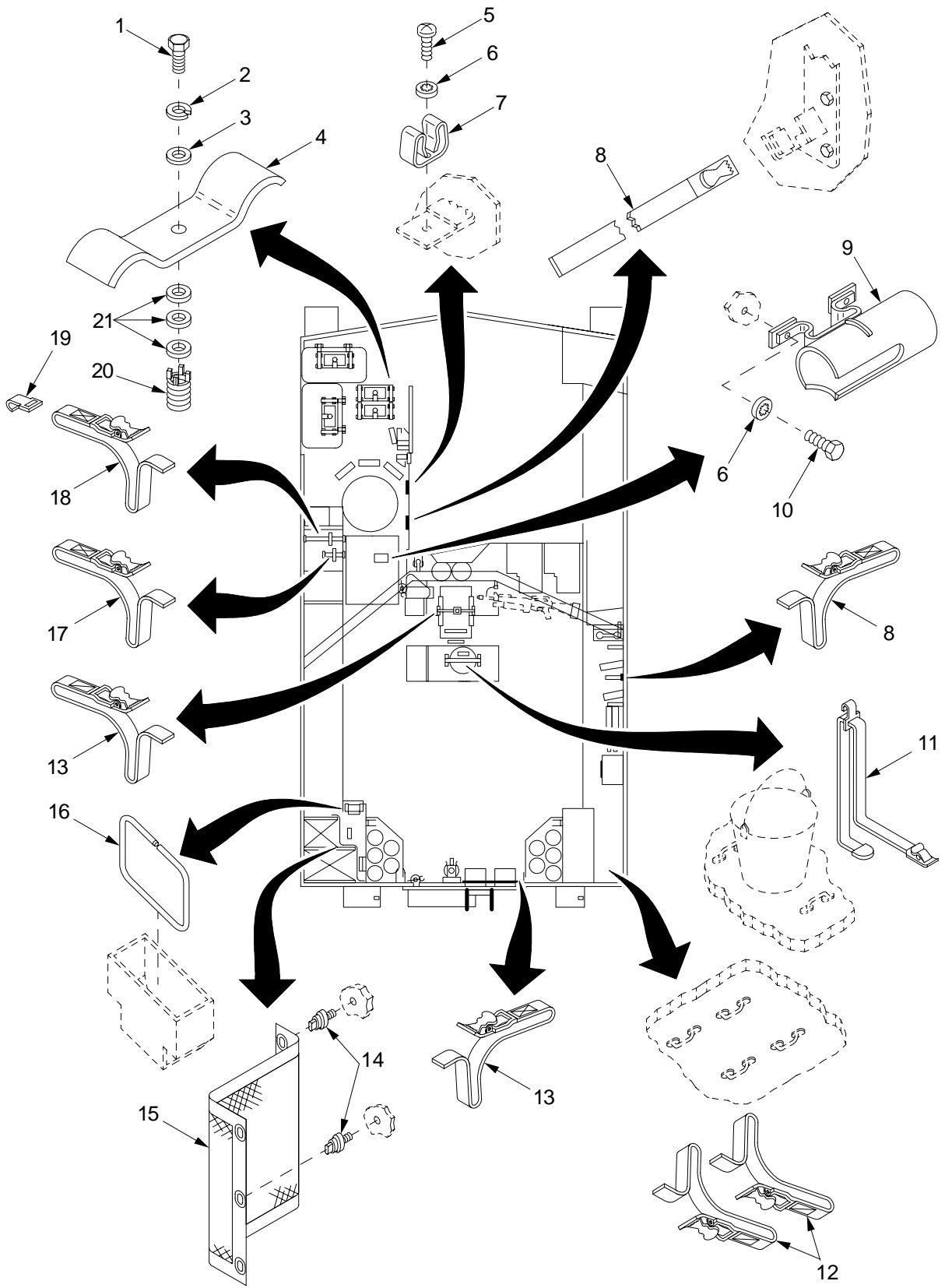

Figure 199. Stowage Straps, Clips Spacers, Net, Clamps, and Flashlight Holder

(1) ITEM NO	(2) SMR	(3) NSN	(4) CAGE	(5) PART NUMBER	(6) DESCRIPTION AND USABLE ON CODE (UOC)	(7) QTY
					GROUP 1808 STOWAGE RACKS, BOXES, STRAPS, CARRYING CASES, CABLE REELS	
					FIGURE 199 STOWAGE STRAPS, CLIPS, SPACERS, NET, CLAMPS, AND FLASHLIGHT HOLDER	
1	PAOZZ	5305-00-071-2070	80204	B1821BH050C175N	SCREW,CAP,HEXAGON H.....	8
2	PAOZZ	5310-00-584-5272	96906	MS35338-48	WASHER,LOCK.....	8
3	PAOZZ	5310-01-266-4641	96906	MS51412-9	WASHER,FLAT.....	8
4	PAOZZ	5340-01-399-7978	19207	12376462	CLAMP,LOOP.....	8
*	PAOZZ	5305-00-988-1723	96906	MS35206-279	SCREW,MACHINE.....	1
6	PAOZZ	5310-00-550-1130	96906	MS35333-40	WASHER,LOCK.....	3
7	PAOZZ	5340-01-368-8074	19207	12268353	CLIP,SPRING TENSION.....	1
8	PAOZZ	5340-00-678-9031	19207	8690465	STRAP,WEBBING.....	2
9	PAOZZ	6230-00-059-5750	19204	10897492	HOLDER,LIGHT.....	1
10	PAOZZ	5305-00-071-2506	80204	B1821BH025C050N	SCREW,CAP,HEXAGON H.....	2
11	PAOZZ	5340-00-465-5957	19207	11644360	STRAP,WEBBING.....	2
12	PAOZZ	5340-00-751-9013	19207	8690483	STRAP,WEBBING.....	2
13	PAOZZ	5340-00-543-3155	19207	8690476	STRAP,WEBBING.....	5
14	PAOZZ	5325-00-485-2530	61864	XX78328	STUD,SPECIAL.....	12
15	PAOZZ	3940-01-316-1041	19207	12361698	NET,DRAFT COVER.....	2
16	PAOZZ	1025-01-070-3235	19200	11828887	FRAME,PROJECTILE.....	6
17	PAOZZ	5340-00-753-3742	19204	8690471	STRAP,WEBBING.....	1
18	PAOZZ	5340-00-664-0365	19207	8690489	STRAP,WEBBING.....	1
19	PAOZZ	2590-00-861-9971	19207	10895257	HOOK,POWDER CAN STR.....	1
20	PAFZZ	5325-01-075-7759	96906	MS51831-106	INSERT,SCREW THREAD.....	4
21	PAOZZ	5310-00-866-4417	19200	10910174-5	WASHER,FLAT.....	24

END OF FIGURE

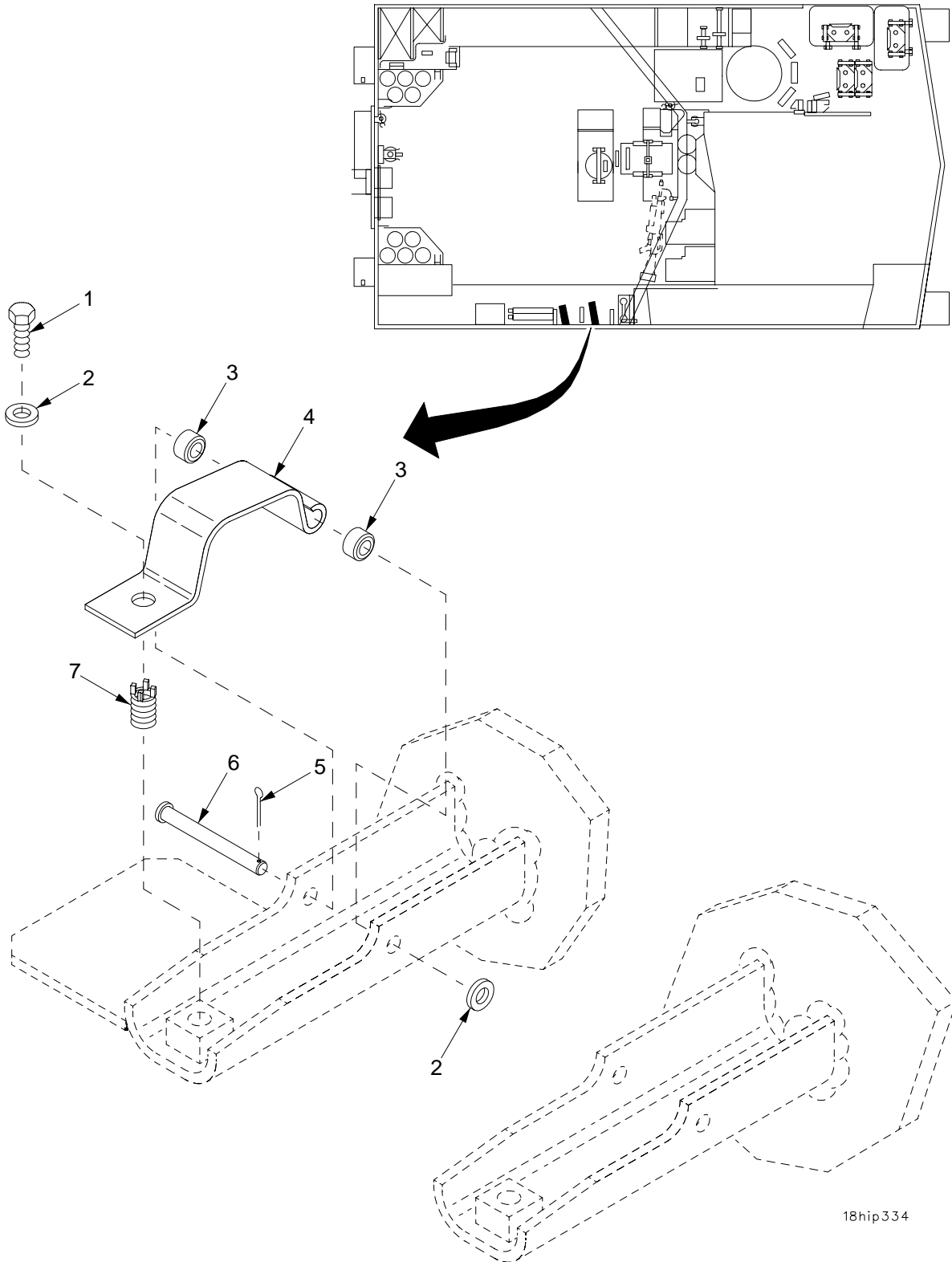

Figure 200. Extractor Assembly Stowage Clamps

SECTION II

TM 9-2350-314-24P-1 C03

(1) ITEM NO	(2) SMR	(3) NSN	(4) CAGE	(5) PART NUMBER	(6) DESCRIPTION AND USABLE ON CODE (UOC)	(7) QTY
					GROUP 1808 STOWAGE RACKS, BOXES, STRAPS, CARRYING CASES, CABLE REELS	
					FIGURE 200 EXTRACTOR ASSEMBLY STOWAGE CLAMPS	
1	PAOZZ	5305-01-499-4670	80204	S210NA38FAK18449 ANCF1	SCREW,CAP,HEXAGON H.....	2
2	PAOZZ	5310-00-877-5972	19200	10910174-3	WASHER,FLAT.....	4
3	PAOZZ	3120-01-216-9932	96906	MS17795-53	BEARING,SLEEVE.....	4
4	PAOZZ	5340-01-346-4564	19207	12370912	CLIP,SPRING TENSION.....	2
*	PAOZZ	5315-00-842-3044	80205	MS24665-283	PIN,COTTER.....	2
6	PAOZZ	5315-00-957-9392	96906	MS20392-5C93	PIN,STRAIGHT,HEADED.....	2
7	PAFZZ	5325-00-805-0339	96906	MS51831-204	INSERT,SCREW THREAD.....	2

END OF FIGURE

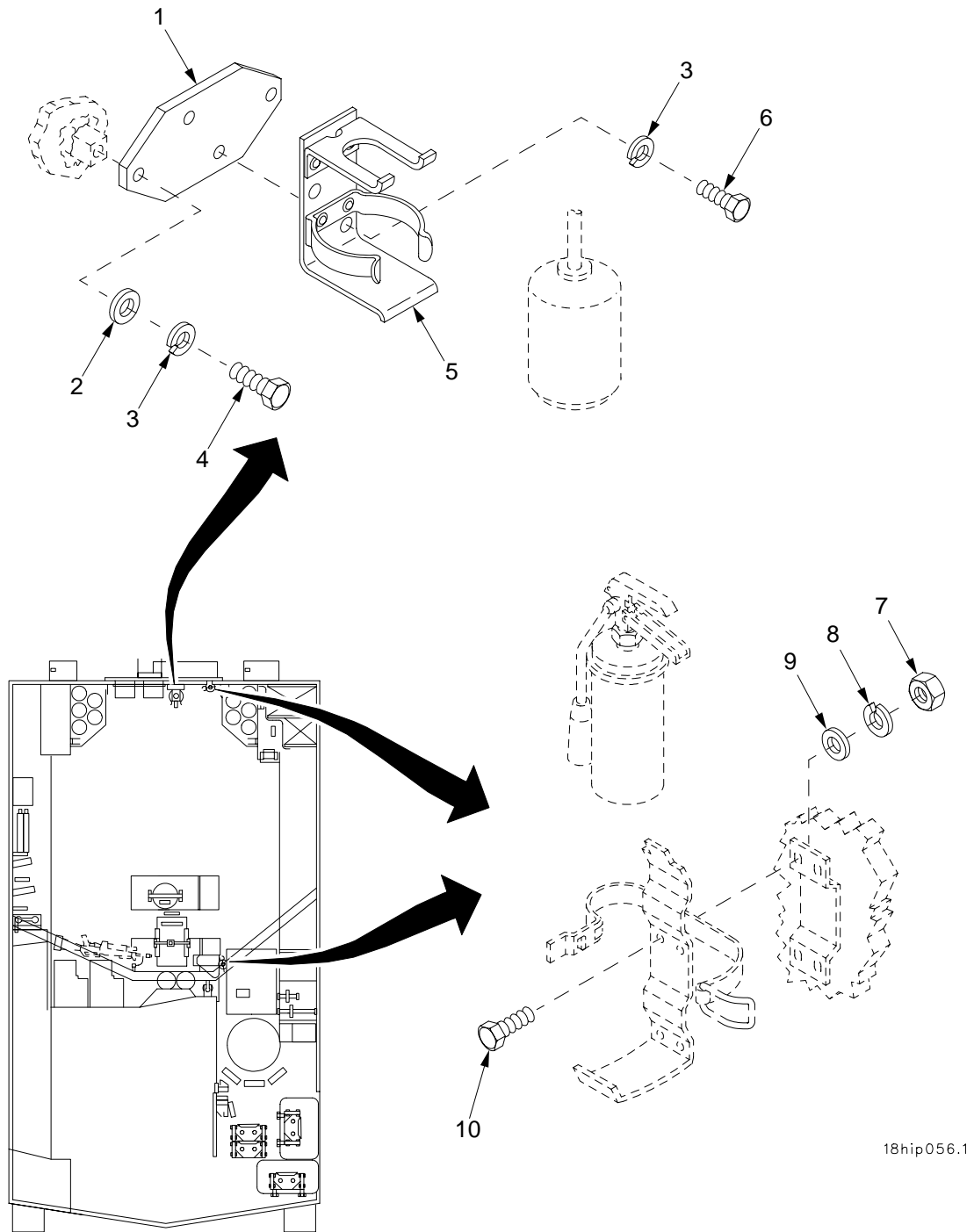

18hip056.1

Figure 201. Oil Can Storage Bracket and Portable Fire Extinguisher Mounting Hardware

SECTION II

TM 9-2350-314-24P-1

(1) ITEM NO	(2) SMR	(3) NSN	(4) CAGE	(5) PART NUMBER	(6) DESCRIPTION AND USABLE ON CODE (UOC)	(7) QTY
					GROUP 1808 STOWAGE RACKS, BOXES, STRAPS, CARRYING CASES, CABLE REELS	
					FIGURE 201 OIL CAN STOWAGE BRACKET AND PORTABLE FIRE EXTINGUISHER MOUNTING HARDWARE	
1	PAOZZ	5340-01-323-4853	19207	12370578	PLATE,MENDING.....	1
2	PAOZZ	5310-00-080-6004	96906	MS27183-14	WASHER,FLAT PART OF KIT P/N 57K4217.	2
3	PAOZZ	5310-00-637-9541	80205	MS35338-46	WASHER,LOCK PART OF KIT P/N 57K4217.	4
4	PAOZZ	5305-00-068-0511	80204	B1821BH038C125N	SCREW,CAP,HEXAGON H.....	2
5	PAOZZ	2540-00-228-7795	19207	7359524	BRACKET,MOUNTING.....	1
6	PAOZZ	5305-00-543-4372	80204	B1821BH038C075N	SCREW,CAP,HEXAGON H.....	2
7	PAOZZ	5310-00-761-6882	96906	MS51967-2	NUT,PLAIN,HEXAGON.....	8
8	PAOZZ	5310-00-582-5965	80205	MS35338-44	WASHER,LOCK.....	8
9	PAOZZ	5310-01-103-6042	96906	MS51412-4	WASHER,FLAT.....	8
10	PAOZZ	5305-00-068-7837	80204	B1821BH025C063N	SCREW,CAP,HEXAGON H.....	8

END OF FIGURE

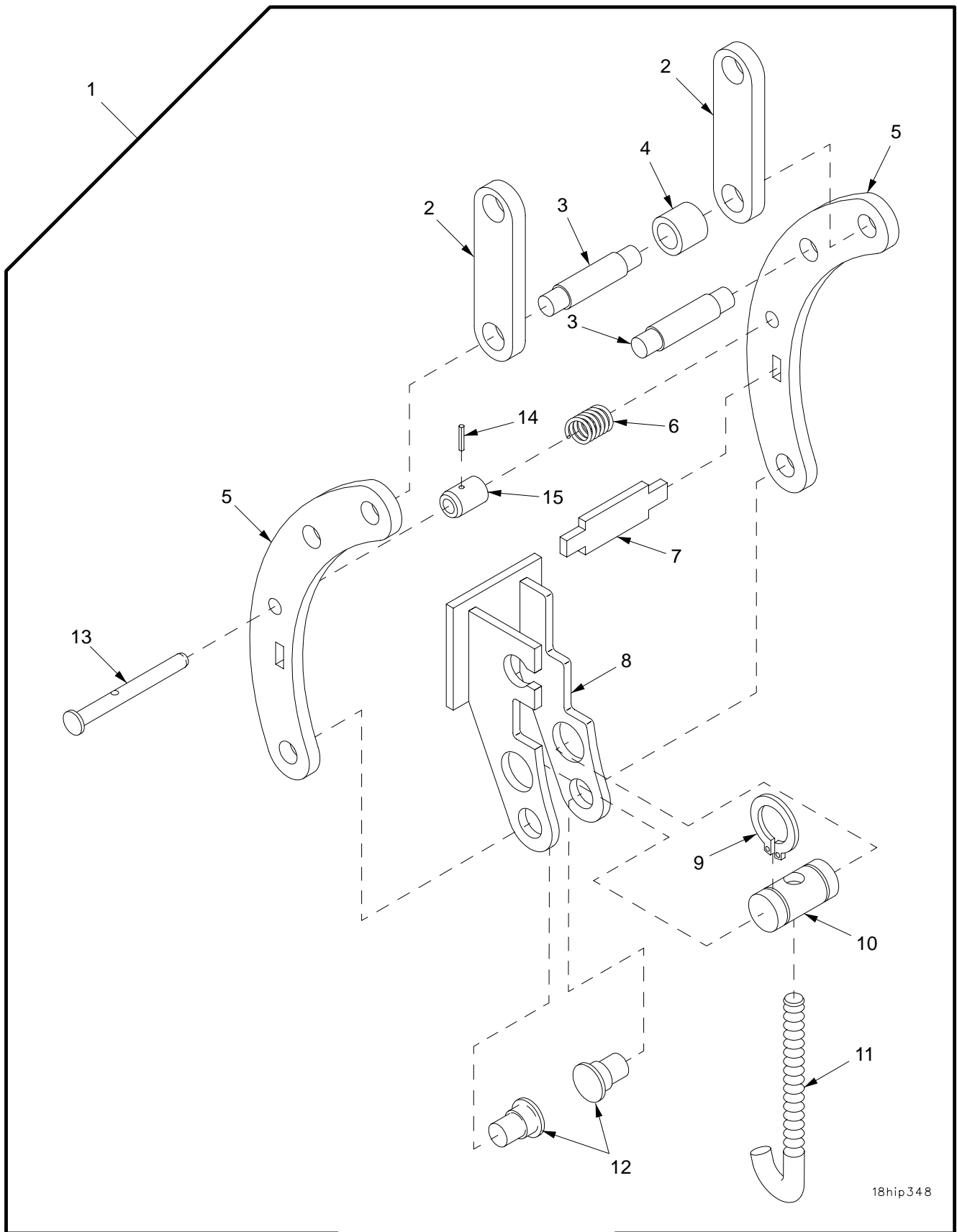

18hip348

Figure 202. Latch Assemblies

SECTION II

TM 9-2350-314-24P-1

(1) ITEM NO	(2) SMR	(3) NSN	(4) CAGE	(5) PART NUMBER	(6) DESCRIPTION AND USABLE ON CODE (UOC)	(7) QTY
					GROUP 1808 STOWAGE RACKS, BOXES, STRAPS, CARRYING CASES, CABLE REELS	
					FIGURE 202 LATCH ASSEMBLIES	
1	PAOOO	5340-01-352-6649	19207	12361489-1	CATCH, CLAMPING.....	14
1	PAOOO	5340-01-379-0512	19207	12361489-2	CATCH, CLAMPING.....	7
2	XAOZZ		19207	12370910-1	.LINK.....	2
2	XAOZZ		19207	12370910-2	.LINK.....	2
3	XAOZZ		19207	12370906	.PIN.....	2
4	XAOZZ		19207	12370909-1	.SPACER, SLEEVE.....	1
5	XAOZZ		19207	12370905	.FRAME.....	2
6	PAOZZ	5360-00-068-8788	96906	MS24585C87	.SPRING, HELICAL, COMP.....	1
7	XAOZZ		19207	12370908	.BRACE.....	1
8	XAOZZ		19207	12361485	.LATCH, INNER.....	1
9	PAOZZ	5325-00-803-7301	96906	MS16624-1050	.RING, RETAINING.....	2
10	PAOZZ	3040-01-350-6307	19207	12361486	.SHAFT, STRAIGHT.....	1
11	PAOZZ	5306-01-311-8316	19207	12361487	.BOLT, HOOK.....	1
12	XAOZZ		19207	12370907	.PIN.....	2
13	PAOZZ	5315-01-351-1956	19207	12370626	.PIN, STRAIGHT, HEADED.....	1
14	PAOZZ	5315-01-116-6789	96906	MS171434	.PIN, SPRING.....	1
15	PAOZZ	3040-01-350-9062	19207	12370627	.COLLAR, SHAFT.....	1

END OF FIGURE

SECTION II

TM 9-2350-314-24P-1

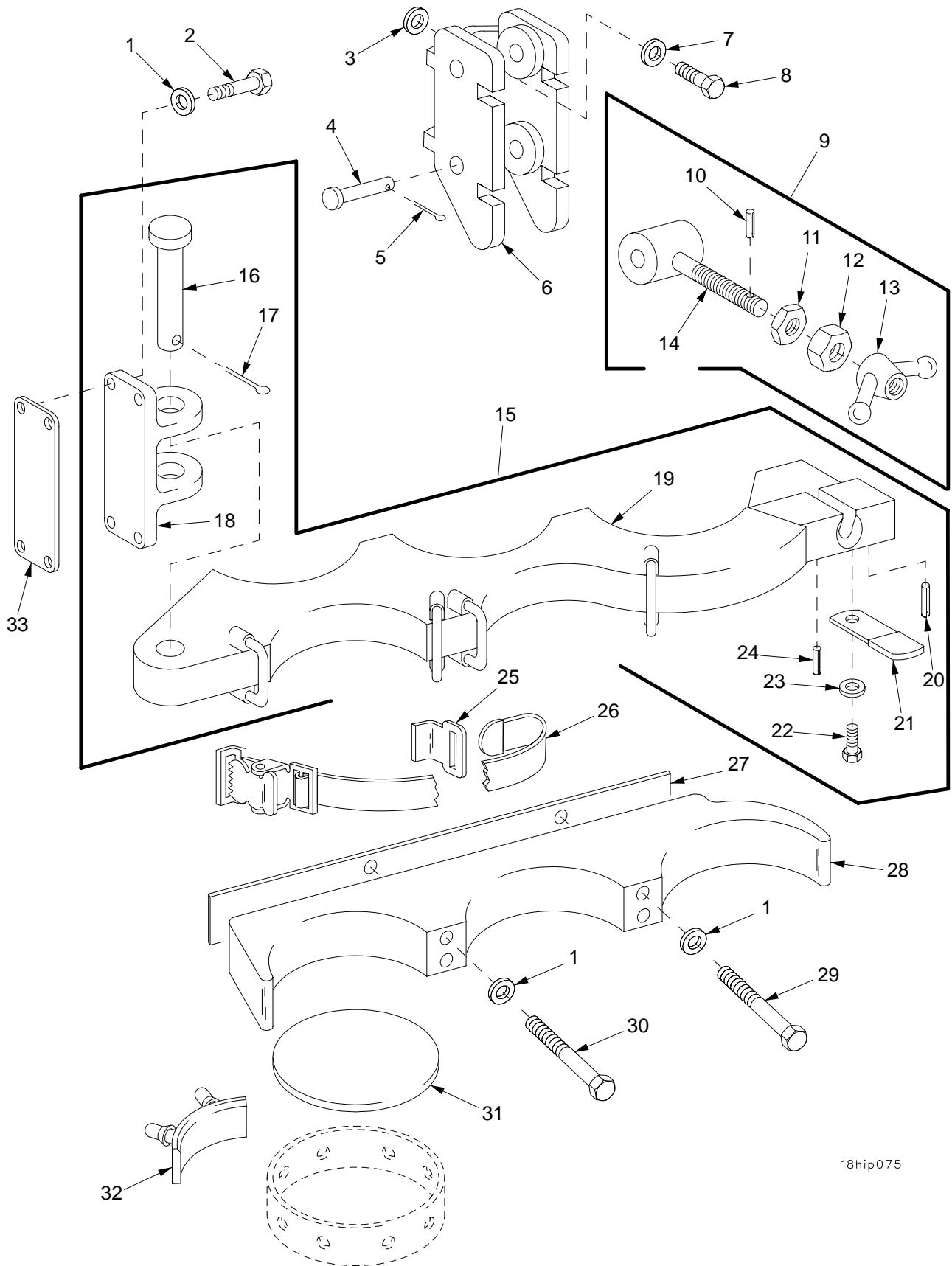

18hip075

Figure 203. Right and Left Rear Ammunition Racks

SECTION II

TM 9-2350-314-24P-1

(1) ITEM NO	(2) SMR	(3) NSN	(4) CAGE	(5) PART NUMBER	(6) DESCRIPTION AND USABLE ON CODE (UOC)	(7) QTY
					GROUP 1808 STOWAGE RACKS, BOXES, STRAPS, CARRYING CASES, CABLE REELS	
					FIGURE 203 RIGHT AND LEFT REAR AMMUNITION RACKS	
1	PAOZZ	5310-00-880-0625	19207	10941915-3	WASHER, FLAT.....	16
2	PAOZZ	5305-00-068-0511	80204	B1821BH038C125N	SCREW, CAP, HEXAGON H.....	8
3	PAOZZ	5310-01-094-9033	19207	10936544	WASHER, FLAT.....	V
4	PAOZZ	5315-00-904-2811	96906	MS20392-9C97	PIN, STRAIGHT, HEADED.....	2
5	PAOZZ	5315-00-012-0123	80205	MS24665-355	PIN, COTTER.....	2
6	PAOZZ	2590-00-235-4369	19207	10936548	RACK, AMMUNITION STO.....	2
7	PAOZZ	5310-01-004-9010	19204	10941915-5	WASHER, FLAT.....	4
8	PAOZZ	5305-00-071-2072	80204	B1821BH050C225N	SCREW, CAP, HEXAGON H.....	4
9	PAOZZ	2590-00-999-9839	19207	10936552	LOCK ASSEMBLY, RACK.....	2
10	PAOZZ	5315-00-842-3880	96906	MS9048-136	.PIN, SPRING.....	1
11	PAOZZ	5310-00-891-1734	96906	MS35691-34	.NUT, PLAIN, HEXAGON.....	1
12	PAOZZ	5310-01-374-0886	19207	10936549	.NUT, PLAIN, HEXAGON.....	1
13	PAOZZ	5310-00-356-9445	19207	10936551	.NUT, PLAIN, WING.....	1
14	XAOZZ		19207	10936550	.BOLT, EYE.....	1
15	XDOZZ		19207	10936556-1	ARM ASSEMBLY.....	1
15	XDOZZ		19207	10936556-2	ARM ASSEMBLY.....	1
16	PAOZZ	5315-01-142-8456	96906	MS20392-12C119	.PIN, STRAIGHT, HEADED.....	1
17	PAOZZ	5315-00-013-7238	80205	MS24665-425	.PIN, COTTER.....	1
18	PAOZZ	3040-00-235-4371	19207	10936555	.BRACKET, EYE, NONROTA.....	1
19	XAOZZ		19207	10936562-1	.ARM, AMMUNITION RACK.....	1
19	XAOZZ		19207	10936562-2	.ARM, AMMUNITION RACK.....	1
20	PAOZZ	5315-00-058-9780	80205	MS16562-235	.PIN, SPRING.....	1
21	PAOZZ	2590-00-235-4370	19207	10936553	.TAB, FRICTION LOCK, A.....	1
22	PAOZZ	5306-00-448-5294	19207	10936554	.BOLT, SHOULDER.....	1
23	PAOZZ	5310-00-809-5998	96906	MS27183-18	.WASHER, FLAT.....	1
24	PAOZZ	5315-00-058-6115	80205	MS16562-142	.PIN, SPRING.....	1
25	PAOZZ	2590-00-999-9847	19207	10936545	HOOK, STRAP.....	4
26	PAOZZ	5340-00-479-2948	19207	8690517	STRAP, WEBBING.....	4
27	PAOZZ	5365-01-358-3674	19207	10936547	SPACER, PLATE.....	V
28	PBOZZ	2590-00-235-4372	19207	10936558-1	CRADLE, AMMUNITION R.....	1
28	PBOZZ	2590-00-235-4373	19207	10936558-2	CRADLE, AMMUNITION R.....	1
29	PAOZZ	5305-00-990-8632	80204	B1821BH038C375N	SCREW, CAP, HEXAGON H.....	4
30	PAOZZ	5305-00-846-5703	80204	B1821BH038C300N	SCREW, CAP, HEXAGON H.....	4
31	PAOZZ	2590-00-874-4430	19207	10909294	PAD, CUSHIONING.....	10
32	PAOZZ	5340-00-076-7078	19207	10936176	BUMPER, NONMETALLIC.....	40
33	PAOZZ	5365-00-413-4374	19207	10936546	SPACER, PLATE.....	V

END OF FIGURE

SECTION II

TM 9-2350-314-24P-1

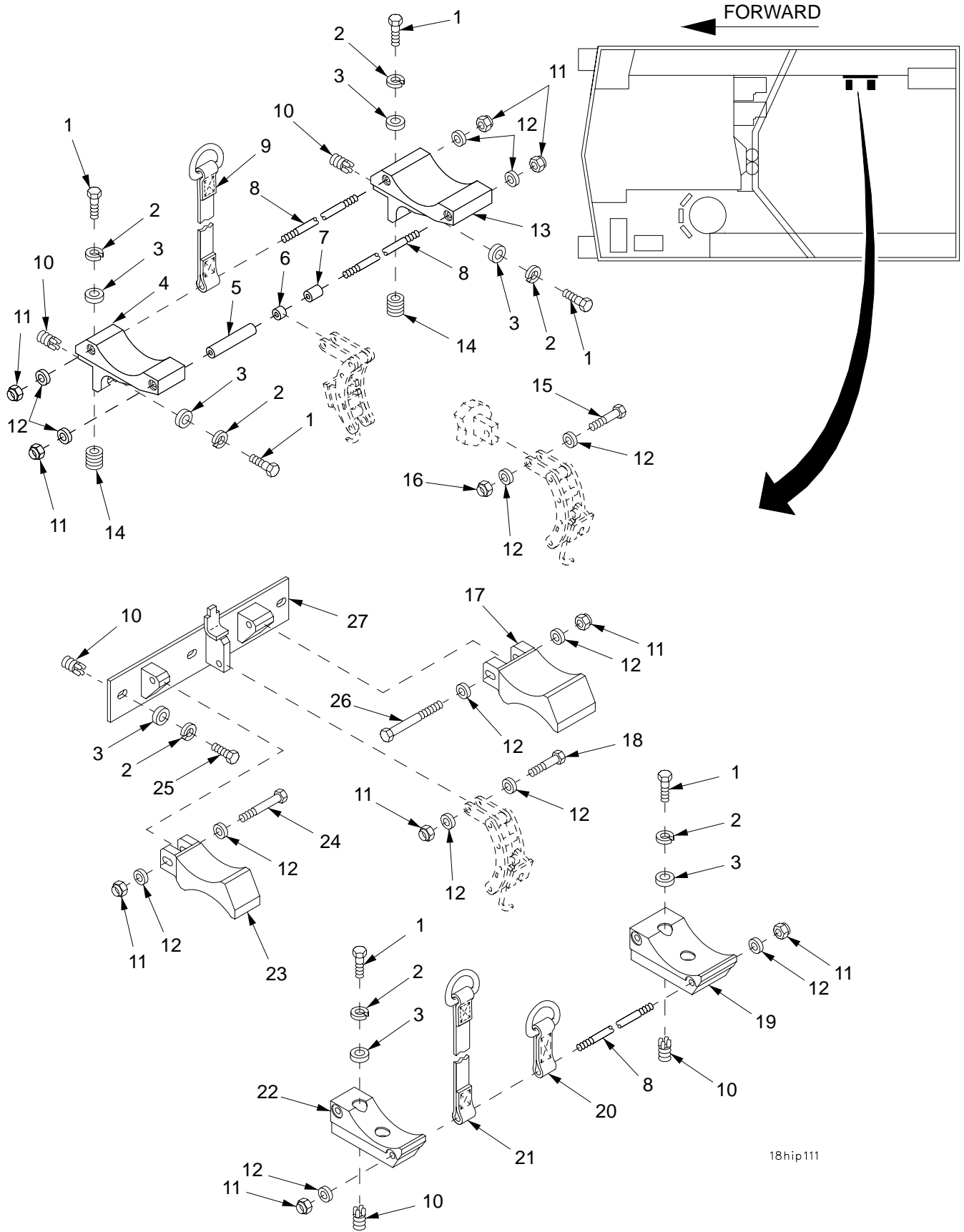

18hip111

Figure 204. Projectile Stowage

(1) ITEM NO	(2) SMR	(3) NSN	(4) CAGE	(5) PART NUMBER	(6) DESCRIPTION AND USABLE ON CODE (UOC)	(7) QTY
GROUP 1808 STOWAGE RACKS, BOXES, STRAPS, CARRYING CASES, CABLE REELS						
FIGURE 204 PROJECTILE STOWAGE						
1	PAOZZ	5305-00-068-0511	80204	B1821BH038C125N	SCREW,CAP,HEXAGON H.....	8
2	PAOZZ	5310-00-011-5093	96906	MS35338-65	WASHER,LOCK.....	11
3	PAOZZ	5310-00-728-9957	19200	10910174-22	WASHER,FLAT.....	11
4	PAOZZ	5340-01-352-5808	19207	12370916-1	BRACKET,MOUNTING.....	1
5	PAOZZ	5365-01-372-5371	19207	12370909-2	SPACER,SLEEVE.....	1
6	PAOZZ	5365-01-350-6847	19207	12370909-1	SPACER,SLEEVE.....	1
7	PAOZZ	5365-01-361-3221	19207	12370909-3	SPACER,SLEEVE.....	1
8	PAOZZ	5340-01-329-7205	19207	12370615	ROD,STRAIGHT,HEADLE.....	3
9	PAOZZ	5340-01-372-5126	19207	12361478-3	STRAP,WEBBING.....	1
10	PAFZZ	5325-01-066-2840	96906	MS51831-104	INSERT,SCREW THREAD PART OF KIT P/N 57K4218.....	9
11	PAOZZ	5310-00-087-4652	81349	M45913/1-6CG5C	NUT,SELF-LOCKING,HE.....	9
12	PAOZZ	5310-00-080-6004	96906	MS27183-14	WASHER,FLAT.....	14
13	PAOZZ	5340-01-353-4531	19207	12370916-2	BRACKET,MOUNTING.....	1
14	PAFZZ	5325-00-331-4774	96906	MS122083	INSERT,SCREW THREAD.....	2
15	PAOZZ	5305-00-269-3240	80204	B1821BH038F150N	SCREW,CAP,HEXAGON H.....	1
16	PAOZZ	5310-00-926-1852	96906	MS21083N6	NUT,SELF-LOCKING,HE.....	1
17	PAOZZ	3040-01-351-6027	19207	12361539-2	BRACKET,EYE,NONROTA.....	1
18	PAOZZ	5305-00-821-3869	80204	B1821BH038C175N	SCREW,CAP,HEXAGON H.....	1
19	PAOZZ	3040-01-361-0754	19207	12361540-2	BRACKET,EYE,NONROTA.....	1
20	PAOZZ	5340-01-352-2842	19207	12361478-1	STRAP,WEBBING.....	1
21	PAOZZ	5340-01-354-3656	19207	12361478-2	STRAP,WEBBING.....	1
22	PAOZZ	3040-01-361-0753	19207	12361540-1	BRACKET,EYE,NONROTA.....	1
23	PAOZZ	3040-01-351-8325	19207	12361539-1	BRACKET,EYE,NONROTA.....	1
24	PAOZZ	5305-00-152-6326	80204	B1821BH038C275D	SCREW,CAP,HEXAGON H.....	1
25	PAOZZ	5305-00-068-0510	80204	B1821BH038C100N	SCREW,CAP,HEXAGON H.....	3
26	PAOZZ	5305-00-990-8632	80204	B1821BH038C375N	SCREW,CAP,HEXAGON H.....	1
27	PAOZZ	5340-01-353-4532	19207	12370617	BRACKET,MOUNTING.....	1

END OF FIGURE

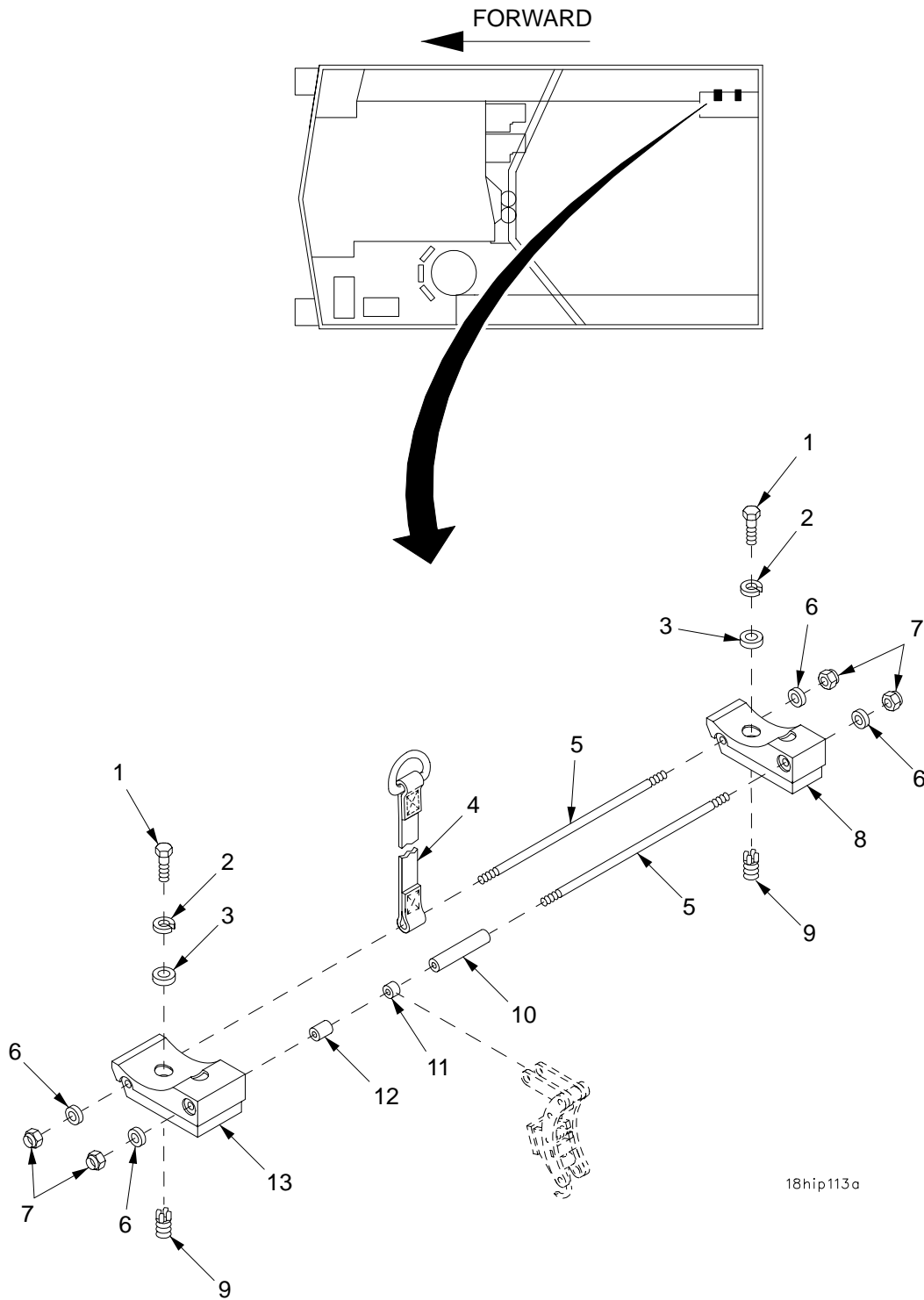

18hip113a

Figure 205. Projectile Stowage (Continued)

SECTION II

TM 9-2350-314-24P-1

(1) ITEM NO	(2) SMR	(3) NSN	(4) CAGE	(5) PART NUMBER	(6) DESCRIPTION AND USABLE ON CODE (UOC)	(7) QTY
					GROUP 1808 STOWAGE RACKS, BOXES, STRAPS, CARRYING CASES, CABLE REELS	
					FIGURE 205 PROJECTILE STOWAGE (CONTINUED)	
1	PAOZZ	5305-00-068-0511	80204	B1821BH038C125N	SCREW,CAP,HEXAGON H.....	4
2	PAOZZ	5310-00-011-5093	96906	MS35338-65	WASHER,LOCK.....	4
3	PAOZZ	5310-00-728-9957	19200	10910174-22	WASHER,FLAT.....	4
4	PAOZZ	5340-01-372-0141	19207	12361478-4	STRAP,WEBBING.....	1
5	PAOZZ	5340-01-329-7205	19207	12370615	ROD,STRAIGHT,HEADLE.....	2
6	PAOZZ	5310-00-080-6004	96906	MS27183-14	WASHER,FLAT.....	4
7	PAOZZ	5310-00-087-4652	81349	M45913/1-6CG5C	NUT,SELF-LOCKING,HE.....	4
8	PAOZZ	3040-01-361-0753	19207	12361540-1	BRACKET,EYE,NONROTA.....	1
9	PAFZZ	5325-01-066-2840	96906	MS51831-104	INSERT,SCREW THREAD PART OF KIT P/N 57K4218.....	4
10	PAOZZ	5365-01-372-5371	19207	12370909-2	SPACER,SLEEVE.....	1
11	PAOZZ	5365-01-350-6847	19207	12370909-1	SPACER,SLEEVE.....	1
12	PAOZZ	5365-01-361-3221	19207	12370909-3	SPACER,SLEEVE.....	1
13	PAOZZ	3040-01-361-0754	19207	12361540-2	BRACKET,EYE,NONROTA.....	1

END OF FIGURE

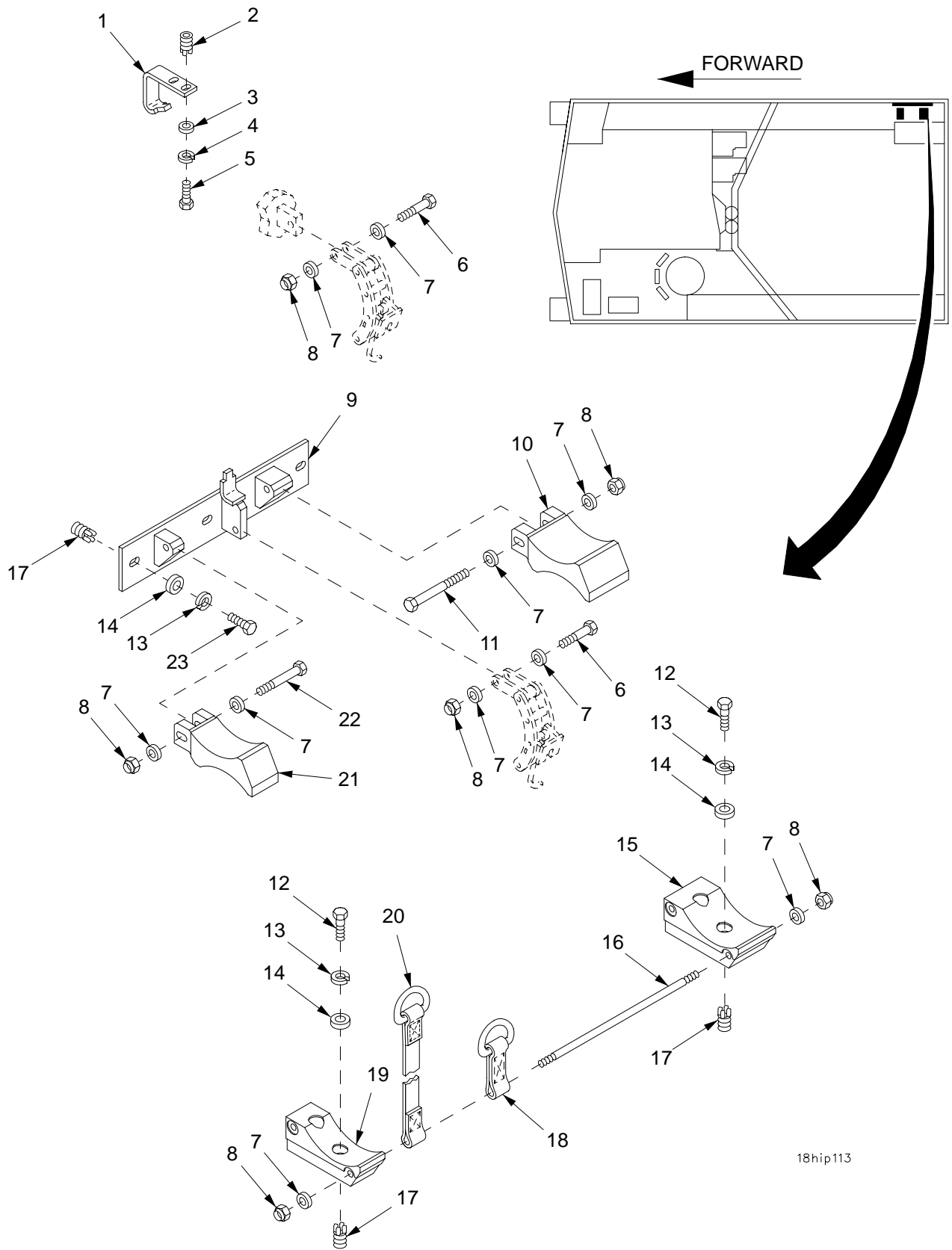

18hip113

Figure 206. Projectile Stowage (Continued)

SECTION II

TM 9-2350-314-24P-1

(1) ITEM NO	(2) SMR	(3) NSN	(4) CAGE	(5) PART NUMBER	(6) DESCRIPTION AND USABLE ON CODE (UOC)	(7) QTY
GROUP 1808 STOWAGE RACKS, BOXES, STRAPS, CARRYING CASES, CABLE REELS						
FIGURE 206 PROJECTILE STOWAGE (CONTINUED)						
1	PAOZZ	5340-01-354-3654	19207	12370917	BRACKET,DOUBLE ANGL.....	1
2	PAFZZ	5325-00-451-8982	96906	MS51831-102	INSERT,SCREW THREAD.....	2
3	PAOZZ	5310-00-809-4058	96906	MS27183-10	WASHER,FLAT.....	2
4	PAOZZ	5310-00-274-8715	96906	MS35338-63	WASHER,LOCK.....	2
5	PAOZZ	5305-00-071-2506	80204	B1821BH025C050N	SCREW,CAP,HEXAGON H.....	2
6	PAOZZ	5305-00-821-3869	80204	B1821BH038C175N	SCREW,CAP,HEXAGON H.....	2
7	PAOZZ	5310-00-080-6004	96906	MS27183-14	WASHER,FLAT.....	10
8	PAOZZ	5310-00-087-4652	81349	M45913/1-6CG5C	NUT,SELF-LOCKING,HE.....	6
9	PAOZZ	5340-01-353-4532	19207	12370617	BRACKET,MOUNTING.....	1
10	PAOZZ	3040-01-351-6027	19207	12361539-2	BRACKET,EYE,NONROTA.....	1
11	PAOZZ	5305-00-990-8632	80204	B1821BH038C375N	SCREW,CAP,HEXAGON H.....	1
12	PAOZZ	5305-00-068-0511	80204	B1821BH038C125N	SCREW,CAP,HEXAGON H.....	4
13	PAOZZ	5310-00-011-5093	96906	MS35338-65	WASHER,LOCK.....	7
14	PAOZZ	5310-00-728-9957	19200	10910174-22	WASHER,FLAT.....	7
15	PAOZZ	3040-01-361-0754	19207	12361540-2	BRACKET,EYE,NONROTA.....	1
16	PAOZZ	5340-01-329-7205	19207	12370615	ROD,STRAIGHT,HEADLE.....	1
17	PAFZZ	5325-01-066-2840	96906	MS51831-104	INSERT,SCREW THREAD PART OF KIT P/N 57K4218.....	7
18	PAOZZ	5340-01-352-2842	19207	12361478-1	STRAP,WEBBING.....	1
19	PAOZZ	3040-01-361-0753	19207	12361540-1	BRACKET,EYE,NONROTA.....	1
20	PAOZZ	5340-01-354-3656	19207	12361478-2	STRAP,WEBBING.....	1
21	PAOZZ	3040-01-351-8325	19207	12361539-1	BRACKET,EYE,NONROTA.....	1
22	PAOZZ	5305-00-152-6326	80204	B1821BH038C275D	SCREW,CAP,HEXAGON H.....	1
23	PAOZZ	5305-00-068-0510	80204	B1821BH038C100N	SCREW,CAP,HEXAGON H.....	3

END OF FIGURE

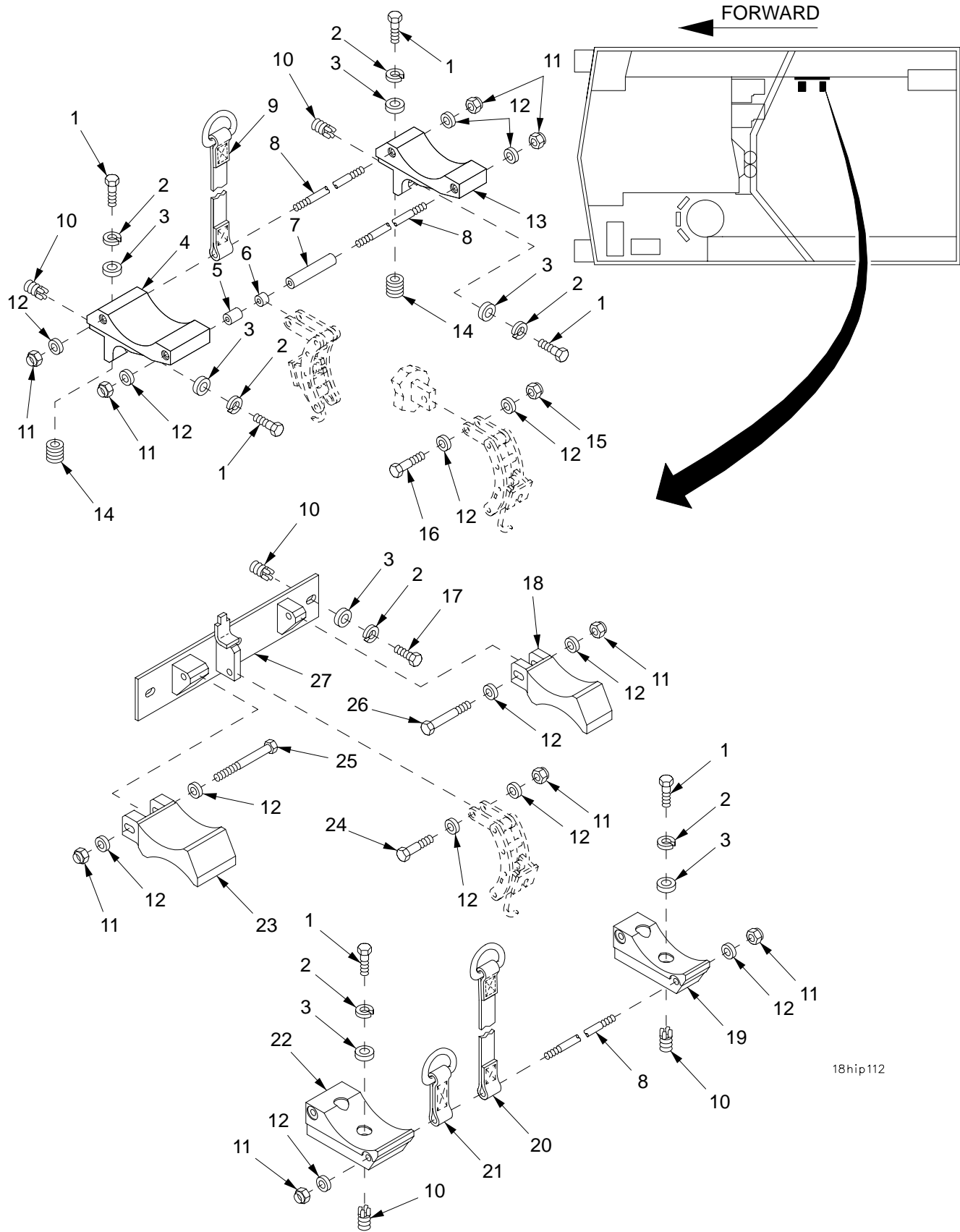

18hip112

Figure 207. Projectile Stowage (Continued)

(1) ITEM NO	(2) SMR	(3) NSN	(4) CAGE	(5) PART NUMBER	(6) DESCRIPTION AND USABLE ON CODE (UOC)	(7) QTY
					GROUP 1808 STOWAGE RACKS, BOXES, STRAPS, CARRYING CASES, CABLE REELS	
					FIGURE 207 PROJECTILE STOWAGE (CONTINUED)	
1	PAOZZ	5305-00-068-0511	80204	B1821BH038C125N	SCREW, CAP, HEXAGON H.....	8
2	PAOZZ	5310-00-011-5093	96906	MS35338-65	WASHER, LOCK.....	11
3	PAOZZ	5310-00-728-9957	19200	10910174-22	WASHER, FLAT.....	11
4	PAOZZ	5340-01-353-4531	19207	12370916-2	BRACKET, MOUNTING.....	1
5	PAOZZ	5365-01-361-3221	19207	12370909-3	SPACER, SLEEVE.....	1
6	PAOZZ	5365-01-350-6847	19207	12370909-1	SPACER, SLEEVE.....	1
7	PAOZZ	5365-01-372-5371	19207	12370909-2	SPACER, SLEEVE.....	1
8	PAOZZ	5340-01-329-7205	19207	12370615	ROD, STRAIGHT, HEADLE.....	3
9	PAOZZ	5340-01-372-5126	19207	12361478-3	STRAP, WEBBING.....	1
10	PAFZZ	5325-01-066-2840	96906	MS51831-104	INSERT, SCREW THREAD PART OF KIT P/N 57K4218.....	9
11	PAOZZ	5310-00-087-4652	81349	M45913/1-6CG5C	NUT, SELF-LOCKING, HE.....	9
12	PAOZZ	5310-00-080-6004	96906	MS27183-14	WASHER, FLAT.....	14
13	PAOZZ	5340-01-352-5808	19207	12370916-1	BRACKET, MOUNTING.....	1
14	PAFZZ	5325-00-331-4774	96906	MS122083	INSERT, SCREW THREAD.....	2
15	PAOZZ	5310-00-926-1852	96906	MS21083N6	NUT, SELF-LOCKING, HE.....	1
16	PAOZZ	5305-00-269-3240	80204	B1821BH038F150N	SCREW, CAP, HEXAGON H.....	1
17	PAOZZ	5305-00-068-0510	80204	B1821BH038C100N	SCREW, CAP, HEXAGON H.....	3
18	PAOZZ	3040-01-351-8325	19207	12361539-1	BRACKET, EYE, NONROTA.....	1
19	PAOZZ	3040-01-361-0753	19207	12361540-1	BRACKET, EYE, NONROTA.....	1
20	PAOZZ	5340-01-354-3656	19207	12361478-2	STRAP, WEBBING.....	1
21	PAOZZ	5340-01-352-2842	19207	12361478-1	STRAP, WEBBING.....	1
22	PAOZZ	3040-01-361-0754	19207	12361540-2	BRACKET, EYE, NONROTA.....	1
23	PAOZZ	3040-01-351-6027	19207	12361539-2	BRACKET, EYE, NONROTA.....	1
24	PAOZZ	5305-00-821-3869	80204	B1821BH038C175N	SCREW, CAP, HEXAGON H.....	1
25	PAOZZ	5305-00-990-8632	80204	B1821BH038C375N	SCREW, CAP, HEXAGON H.....	1
26	PAOZZ	5305-00-152-6326	80204	B1821BH038C275D	SCREW, CAP, HEXAGON H.....	1
* 27	XDOZZ		06085	12370623	BRACKET, MOUNTING.....	1

END OF FIGURE

SECTION II

TM 9-2350-314-24P-1

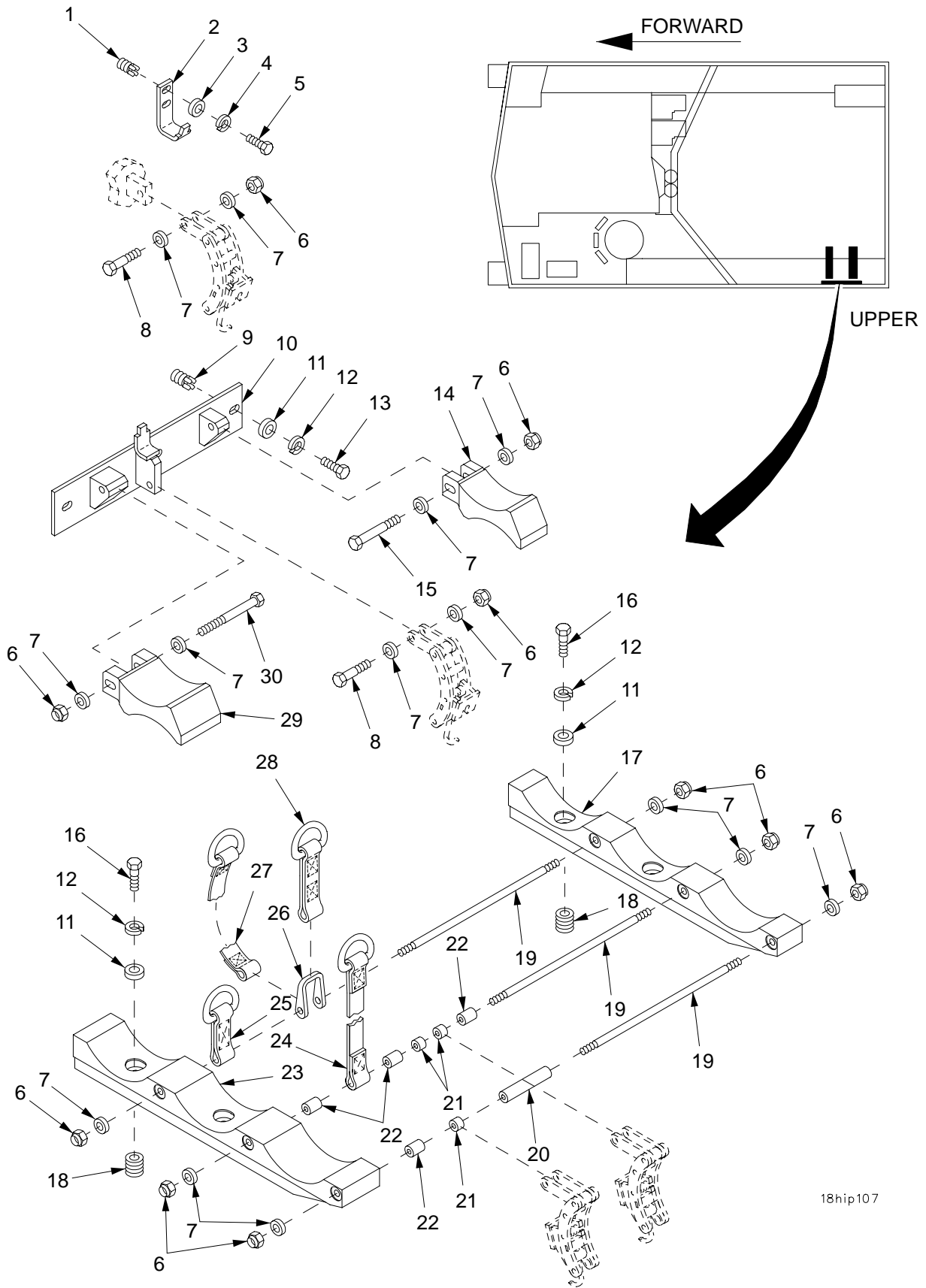

18hip107

Figure 208. Projectile Stowage (Continued)

(1) ITEM NO	(2) SMR	(3) NSN	(4) CAGE	(5) PART NUMBER	(6) DESCRIPTION AND USABLE ON CODE (UOC)	(7) QTY	
GROUP 1808 STOWAGE RACKS, BOXES, STRAPS, CARRYING CASES, CABLE REELS							
FIGURE 208 PROJECTILE STOWAGE (CONTINUED)							
1	PAFZZ	5325-00-451-8982	96906	MS51831-102	INSERT, SCREW THREAD.....	2	
2	PAOZZ	5340-01-352-8160	19207	12370920	BRACKET, DOUBLE ANGL.....	1	
3	PAOZZ	5310-00-809-4058	96906	MS27183-10	WASHER, FLAT.....	2	
4	PAOZZ	5310-00-274-8715	96906	MS35338-63	WASHER, LOCK.....	2	
5	PAOZZ	5305-00-071-2506	80204	B1821BH025C050N	SCREW, CAP, HEXAGON H.....	2	
6	PAOZZ	5310-00-087-4652	81349	M45913/1-6CG5C	NUT, SELF-LOCKING, HE.....	10	
7	PAOZZ	5310-00-080-6004	96906	MS27183-14	WASHER, FLAT.....	14	
8	PAOZZ	5305-00-821-3869	80204	B1821BH038C175N	SCREW, CAP, HEXAGON H.....	2	
9	PAFZZ	5325-01-066-2840	96906	MS51831-104	INSERT, SCREW THREAD PART OF KIT P/N 57K4218.....	3	
*	10	XDOZZ	06085	12370623	BRACKET, MOUNTING.....	1	
	11	PAOZZ	5310-00-728-9957	19200	10910174-22	WASHER, FLAT.....	7
	12	PAOZZ	5310-00-011-5093	96906	MS35338-65	WASHER, LOCK.....	7
	13	PAOZZ	5305-00-068-0510	80204	B1821BH038C100N	SCREW, CAP, HEXAGON H.....	3
	14	PAOZZ	3040-01-351-8325	19207	12361539-1	BRACKET, EYE, NONROTA.....	1
	15	PAOZZ	5305-00-152-6326	80204	B1821BH038C275D	SCREW, CAP, HEXAGON H.....	1
	16	PAOZZ	5305-00-068-0511	80204	B1821BH038C125N	SCREW, CAP, HEXAGON H.....	4
	17	PAOZZ	3040-01-350-9161	19207	12361561-1	BRACKET, EYE, NONROTA.....	1
	18	PAFZZ	5325-00-331-4774	96906	MS122083	INSERT, SCREW THREAD.....	4
	19	PAOZZ	5340-01-329-7205	19207	12370615	ROD, STRAIGHT, HEADLE.....	3
	20	PAOZZ	5365-01-372-5371	19207	12370909-2	SPACER, SLEEVE.....	1
	21	PAOZZ	5365-01-350-6847	19207	12370909-1	SPACER, SLEEVE.....	3
	22	PAOZZ	5365-01-361-3221	19207	12370909-3	SPACER, SLEEVE.....	4
	23	PAOZZ	3040-01-350-9162	19207	12361561-2	BRACKET, EYE, NONROTA.....	1
	24	PAOZZ	5340-01-372-0379	19207	12361478-6	STRAP, WEBBING.....	1
	25	PAOZZ	5340-01-352-2842	19207	12361478-1	STRAP, WEBBING.....	1
*	26	PBOZZ	3040-01-350-6353	19207	12370918	LEVER, MANUAL CONTRO.....	1
	27	PAOZZ	5340-01-354-3656	19207	12361478-2	STRAP, WEBBING.....	1
	28	PAOZZ	5340-01-372-0142	19207	12361478-5	STRAP, WEBBING.....	1
	29	PAOZZ	3040-01-351-6027	19207	12361539-2	BRACKET, EYE, NONROTA.....	1
	30	PAOZZ	5305-00-990-8632	80204	B1821BH038C375N	SCREW, CAP, HEXAGON H.....	1

END OF FIGURE

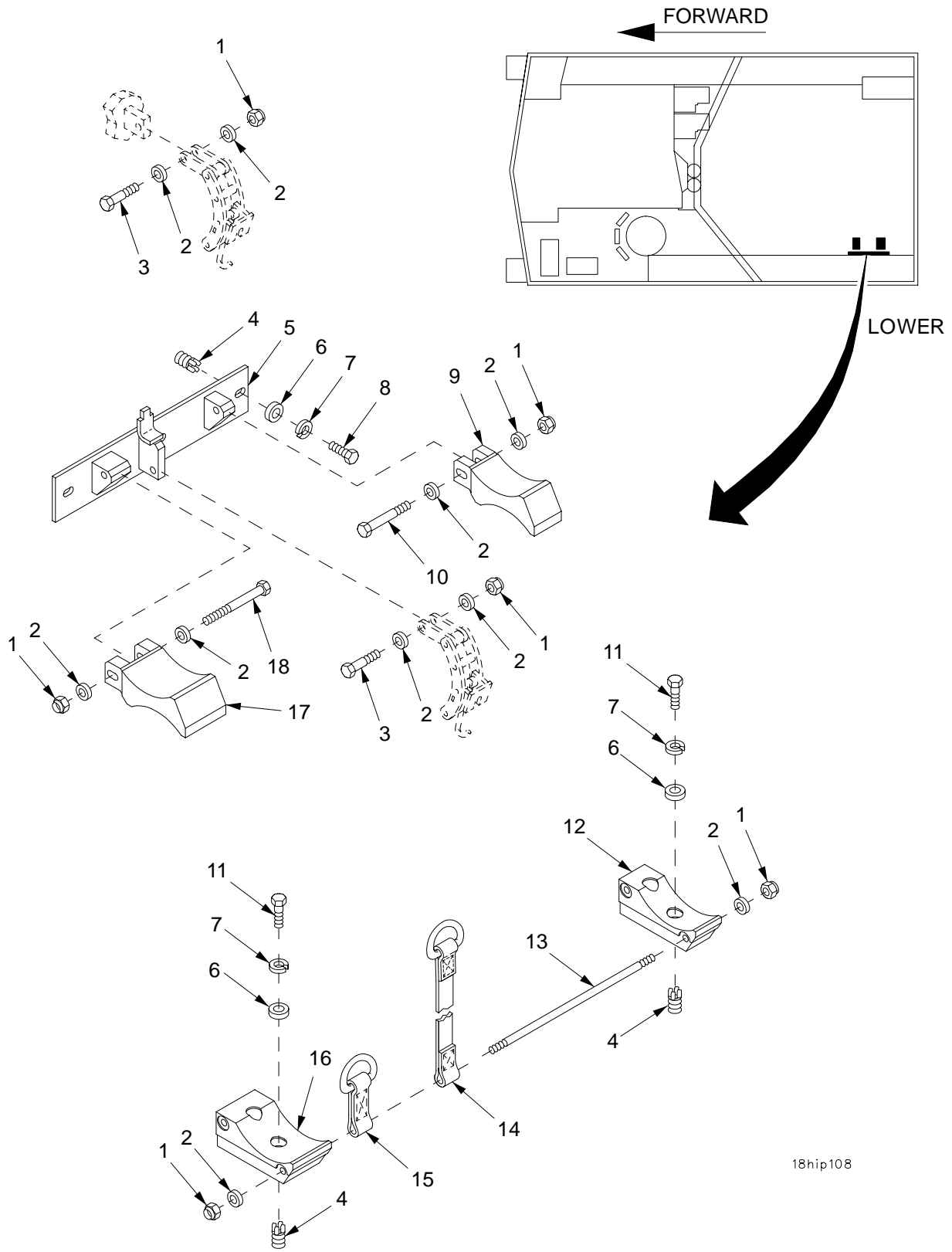

18hip108

Figure 209. Projectile Stowage (Continued)

(1) ITEM NO	(2) SMR	(3) NSN	(4) CAGE	(5) PART NUMBER	(6) DESCRIPTION AND USABLE ON CODE (UOC)	(7) QTY
					GROUP 1808 STOWAGE RACKS, BOXES, STRAPS, CARRYING CASES, CABLE REELS	
					FIGURE 209 PROJECTILE STOWAGE (CONTINUED)	
1	PAOZZ	5310-00-087-4652	81349	M45913/1-6CG5C	NUT, SELF-LOCKING, HE.....	6
2	PAOZZ	5310-00-080-6004	96906	MS27183-14	WASHER, FLAT.....	10
3	PAOZZ	5305-00-821-3869	80204	B1821BH038C175N	SCREW, CAP, HEXAGON H.....	2
4	PAFZZ	5325-01-066-2840	96906	MS51831-104	INSERT, SCREW THREAD PART OF KIT P/N 57K4218.....	7
*	XDOZZ		06085	12370623	BRACKET, MOUNTING.....	1
6	PAOZZ	5310-00-728-9957	19200	10910174-22	WASHER, FLAT.....	7
7	PAOZZ	5310-00-011-5093	96906	MS35338-65	WASHER, LOCK.....	7
8	PAOZZ	5305-00-068-0510	80204	B1821BH038C100N	SCREW, CAP, HEXAGON H.....	3
9	PAOZZ	3040-01-351-8325	19207	12361539-1	BRACKET, EYE, NONROTA.....	1
10	PAOZZ	5305-00-152-6326	80204	B1821BH038C275D	SCREW, CAP, HEXAGON H.....	1
11	PAOZZ	5305-00-068-0511	80204	B1821BH038C125N	SCREW, CAP, HEXAGON H.....	4
12	PAOZZ	3040-01-361-0753	19207	12361540-1	BRACKET, EYE, NONROTA.....	1
13	PAOZZ	5340-01-329-7205	19207	12370615	ROD, STRAIGHT, HEADLE.....	1
14	PAOZZ	5340-01-354-3656	19207	12361478-2	STRAP, WEBBING.....	1
15	PAOZZ	5340-01-352-2842	19207	12361478-1	STRAP, WEBBING.....	1
16	PAOZZ	3040-01-361-0754	19207	12361540-2	BRACKET, EYE, NONROTA.....	1
17	PAOZZ	3040-01-351-6027	19207	12361539-2	BRACKET, EYE, NONROTA.....	1
18	PAOZZ	5305-00-990-8632	80204	B1821BH038C375N	SCREW, CAP, HEXAGON H.....	1

END OF FIGURE

SECTION II

TM 9-2350-314-24P-1

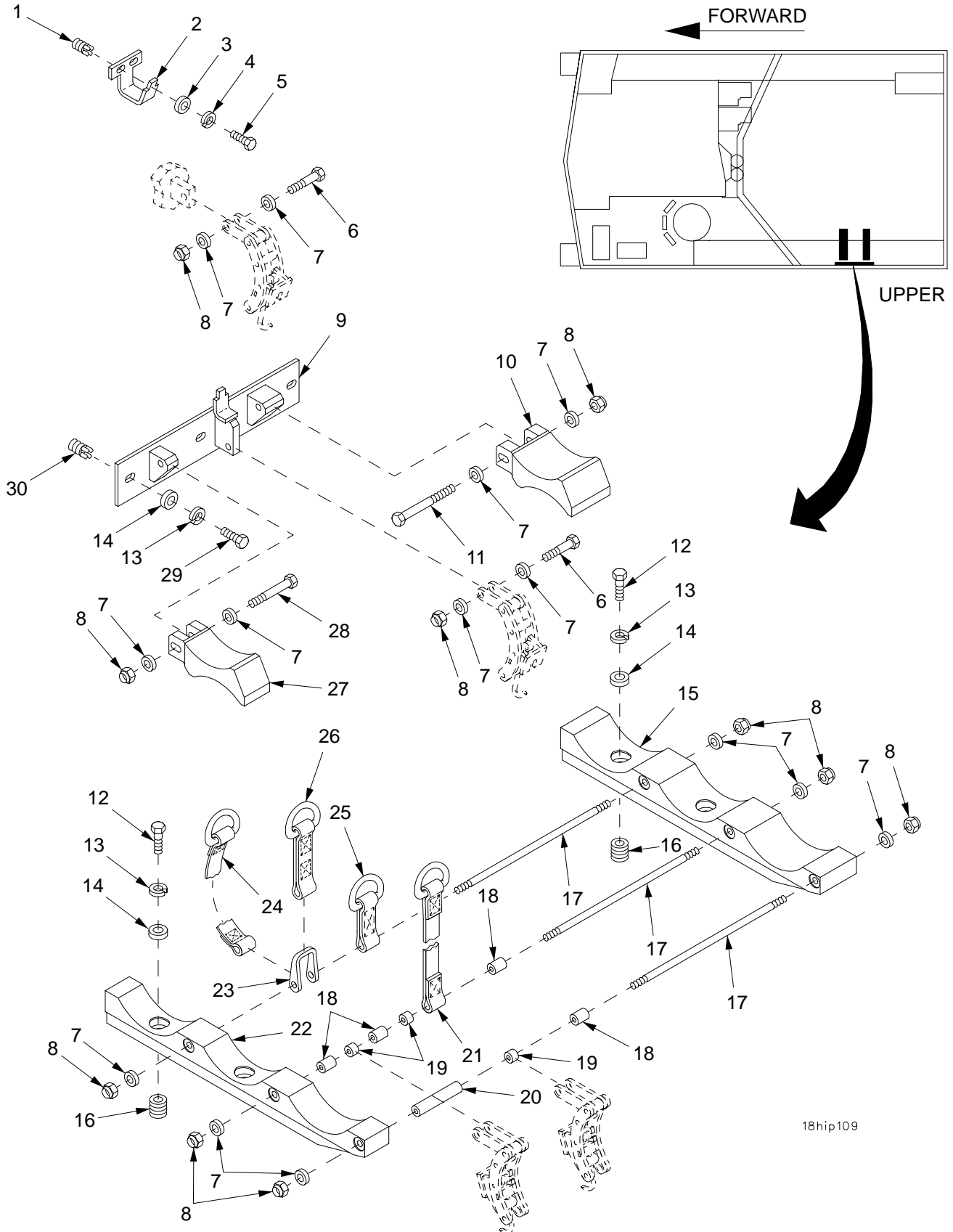

18hip109

Figure 210. Projectile Stowage (Continued)

(1) ITEM NO	(2) SMR	(3) NSN	(4) CAGE	(5) PART NUMBER	(6) DESCRIPTION AND USABLE ON CODE (UOC)	(7) QTY
GROUP 1808 STOWAGE RACKS, BOXES, STRAPS, CARRYING CASES, CABLE REELS						
FIGURE 210 PROJECTILE STOWAGE (CONTINUED)						
1	PAFZZ	5325-00-451-8982	96906	MS51831-102	INSERT, SCREW THREAD.....	2
2	PAOZZ	5340-01-353-3673	19207	12370919	BRACKET, DOUBLE ANGL.....	1
3	PAOZZ	5310-00-809-4058	96906	MS27183-10	WASHER, FLAT.....	2
4	PAOZZ	5310-00-274-8715	96906	MS35338-63	WASHER, LOCK.....	2
5	PAOZZ	5305-00-071-2506	80204	B1821BH025C050N	SCREW, CAP, HEXAGON H.....	2
6	PAOZZ	5305-00-821-3869	80204	B1821BH038C175N	SCREW, CAP, HEXAGON H.....	2
7	PAOZZ	5310-00-080-6004	96906	MS27183-14	WASHER, FLAT.....	14
8	PAOZZ	5310-00-087-4652	81349	M45913/1-6CG5C	NUT, SELF-LOCKING, HE.....	10
9	PAOZZ	5340-01-353-4532	19207	12370617	BRACKET, MOUNTING.....	1
10	PAOZZ	3040-01-351-6027	19207	12361539-2	BRACKET, EYE, NONROTA.....	1
11	PAOZZ	5305-00-990-8632	80204	B1821BH038C375N	SCREW, CAP, HEXAGON H.....	1
12	PAOZZ	5305-00-068-0511	80204	B1821BH038C125N	SCREW, CAP, HEXAGON H.....	4
13	PAOZZ	5310-00-011-5093	96906	MS35338-65	WASHER, LOCK.....	7
14	PAOZZ	5310-00-728-9957	19200	10910174-22	WASHER, FLAT.....	7
15	PAOZZ	3040-01-350-9162	19207	12361561-2	BRACKET, EYE, NONROTA.....	1
16	PAFZZ	5325-00-331-4774	96906	MS122083	INSERT, SCREW THREAD.....	4
17	PAOZZ	5340-01-329-7205	19207	12370615	ROD, STRAIGHT, HEADLE.....	3
18	PAOZZ	5365-01-361-3221	19207	12370909-3	SPACER, SLEEVE.....	4
19	PAOZZ	5365-01-350-6847	19207	12370909-1	SPACER, SLEEVE.....	3
20	PAOZZ	5365-01-372-5371	19207	12370909-2	SPACER, SLEEVE.....	1
21	PAOZZ	5340-01-372-0379	19207	12361478-6	STRAP, WEBBING.....	1
22	PAOZZ	3040-01-350-9161	19207	12361561-1	BRACKET, EYE, NONROTA.....	1
* 23	PBOZZ	3040-01-350-6353	19207	12370918	LEVER, MANUAL CONTRO.....	1
24	PAOZZ	5340-01-354-3656	19207	12361478-2	STRAP, WEBBING.....	1
25	PAOZZ	5340-01-352-2842	19207	12361478-1	STRAP, WEBBING.....	1
26	PAOZZ	5340-01-372-0142	19207	12361478-5	STRAP, WEBBING.....	1
27	PAOZZ	3040-01-351-8325	19207	12361539-1	BRACKET, EYE, NONROTA.....	1
28	PAOZZ	5305-00-152-6326	80204	B1821BH038C275D	SCREW, CAP, HEXAGON H.....	1
29	PAOZZ	5305-00-068-0510	80204	B1821BH038C100N	SCREW, CAP, HEXAGON H.....	3
30	PAFZZ	5325-01-066-2840	96906	MS51831-104	INSERT, SCREW THREAD PART OF KIT P/N 57K4218.....	3

END OF FIGURE

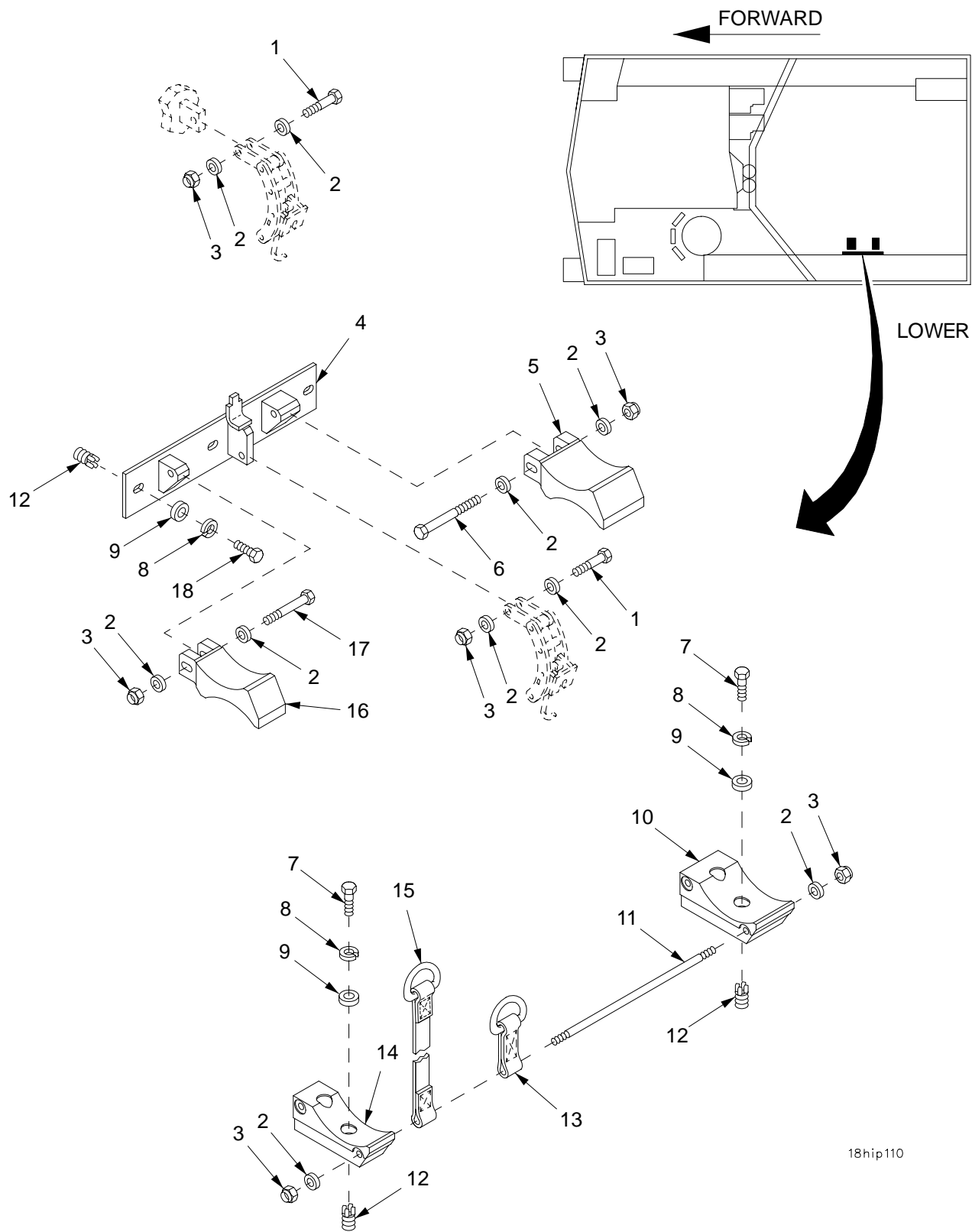

18hip110

Figure 211. Projectile Stowage (Continued)

SECTION II

TM 9-2350-314-24P-1

(1) ITEM NO	(2) SMR	(3) NSN	(4) CAGE	(5) PART NUMBER	(6) DESCRIPTION AND USABLE ON CODE (UOC)	(7) QTY
					GROUP 1808 STOWAGE RACKS, BOXES, STRAPS, CARRYING CASES, CABLE REELS	
					FIGURE 211 PROJECTILE STOWAGE (CONTINUED)	
1	PAOZZ	5305-00-821-3869	80204	B1821BH038C175N	SCREW, CAP, HEXAGON H.....	2
2	PAOZZ	5310-00-080-6004	96906	MS27183-14	WASHER, FLAT.....	10
3	PAOZZ	5310-00-087-4652	81349	M45913/1-6CG5C	NUT, SELF-LOCKING, HE.....	6
4	PAOZZ	5340-01-353-4532	19207	12370617	BRACKET, MOUNTING.....	1
5	PAOZZ	3040-01-351-6027	19207	12361539-2	BRACKET, EYE, NONROTA.....	1
6	PAOZZ	5305-00-990-8632	80204	B1821BH038C375N	SCREW, CAP, HEXAGON H.....	1
7	PAOZZ	5305-00-068-0511	80204	B1821BH038C125N	SCREW, CAP, HEXAGON H.....	4
8	PAOZZ	5310-00-011-5093	96906	MS35338-65	WASHER, LOCK.....	7
9	PAOZZ	5310-00-728-9957	19200	10910174-22	WASHER, FLAT.....	7
10	PAOZZ	3040-01-361-0754	19207	12361540-2	BRACKET, EYE, NONROTA.....	1
11	PAOZZ	5340-01-329-7205	19207	12370615	ROD, STRAIGHT, HEADLE.....	1
12	PAFZZ	5325-01-066-2840	96906	MS51831-104	INSERT, SCREW THREAD PART OF KIT P/N 57K4218.....	7
13	PAOZZ	5340-01-352-2842	19207	12361478-1	STRAP, WEBBING.....	1
14	PAOZZ	3040-01-361-0753	19207	12361540-1	BRACKET, EYE, NONROTA.....	1
15	PAOZZ	5340-01-354-3656	19207	12361478-2	STRAP, WEBBING.....	1
16	PAOZZ	3040-01-351-8325	19207	12361539-1	BRACKET, EYE, NONROTA.....	1
17	PAOZZ	5305-00-152-6326	80204	B1821BH038C275D	SCREW, CAP, HEXAGON H.....	1
18	PAOZZ	5305-00-068-0510	80204	B1821BH038C100N	SCREW, CAP, HEXAGON H.....	3

END OF FIGURE

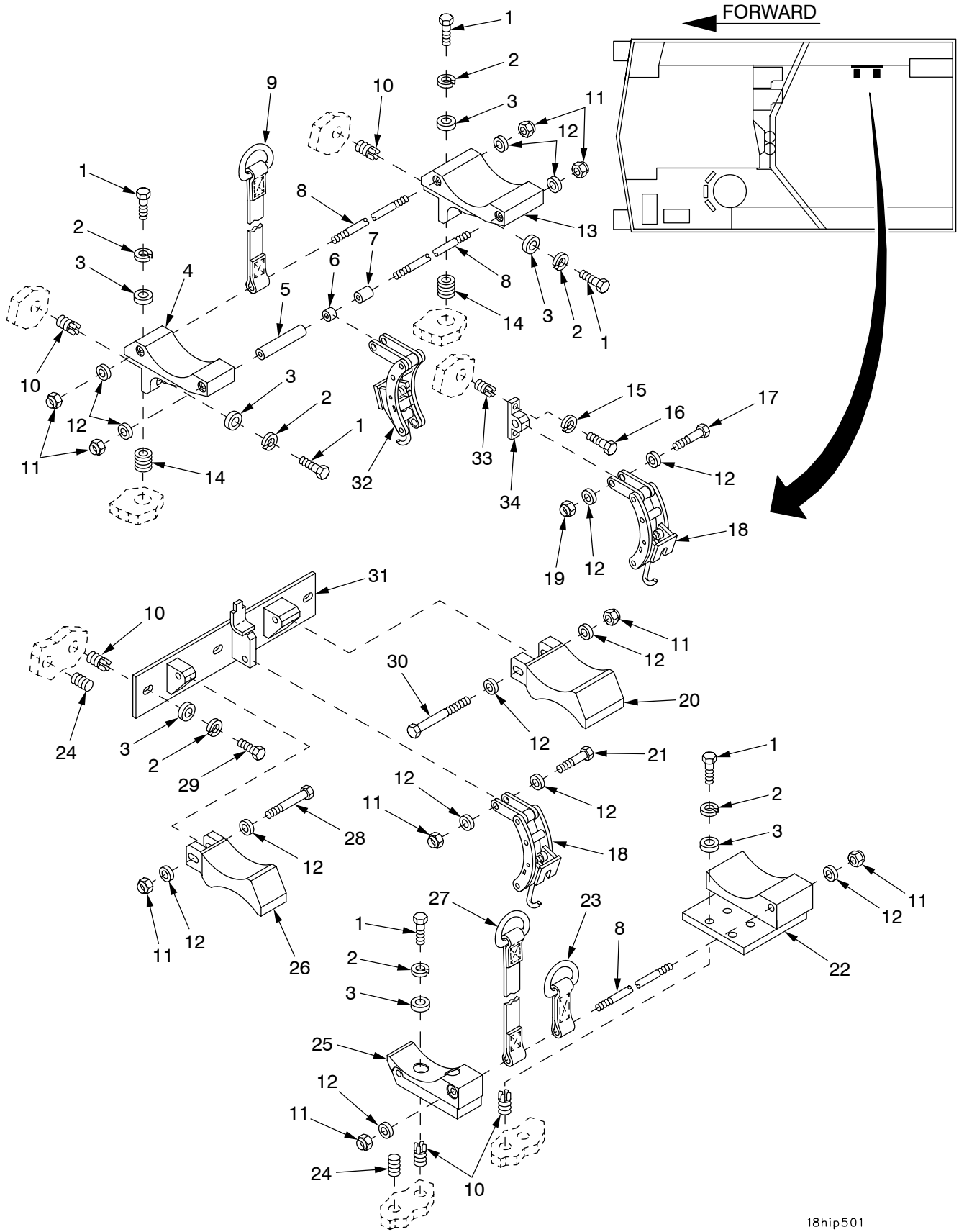

18hip501

Figure 211A. Projectile Stowage (Excalibur)

(1) ITEM NO	(2) SMR	(3) NSN	(4) CAGE	(5) PART NUMBER	(6) DESCRIPTION AND USABLE ON CODE (UOC)	(7) QTY
					GROUP 1808 STOWAGE RACKS, BOXES, STRAPS, CARRYING CASES, CABLE REELS	
					FIGURE 211A EXCALIBUR PROJECTILE STOWAGE	
* 1	PAOZZ	5305-00-068-0511	80204	B1821BH038C125N	SCREW, CAP, HEXAGON H.....	10
* 2	PAOZZ	5310-00-637-9541	80205	MS35338-46	WASHER, LOCK.....	13
* 3	PAOZZ	5310-00-728-9957	19200	10910174-22	WASHER, FLAT.....	13
* 4	PAOZZ	5340-01-352-5808	19207	12370916-1	BRACKET, MOUNTING.....	1
* 5	PAOZZ	5365-01-372-5371	19207	12370909-2	SPACER, SLEEVE.....	1
* 6	PAOZZ	5365-01-350-6847	19207	12370909-1	SPACER, SLEEVE.....	1
* 7	PAOZZ	5365-01-361-3221	19207	12370909-3	SPACER, SLEEVE.....	1
* 8	PAOZZ	5340-01-329-7205	19207	12370615	ROD, STRAIGHT, HEADLE.....	3
* 9	PAOZZ	5340-01-372-5126	19207	12361478-3	STRAP, WEBBING.....	1
* 10	PAFZZ	5325-01-066-2840	96906	MS51831-104	INSERT, SCREW THREAD.....	11
* 11	PAOZZ	5310-00-087-4652	81349	M45913/1-6CG5C	NUT, SELF-LOCKING, HE.....	9
* 12	PAOZZ	5310-00-080-6004	96906	MS27183-14	WASHER, FLAT.....	14
* 13	PAOZZ	5340-01-353-4531	19207	12370916-2	BRACKET, MOUNTING.....	1
* 14	PAFZZ	5325-00-331-4774	96906	MS122083	INSERT, SCREW THREAD.....	2
* 15	PAOZZ	5310-00-582-5965	80205	MS35338-44	WASHER, LOCK.....	2
* 16	PAOZZ	5305-00-068-0508	80204	B1821BH025C075N	SCREW, CAP, HEXAGON H.....	2
* 17	PAOZZ	5305-00-269-3240	80204	B1821BH038F150N	SCREW, CAP, HEXAGON H.....	1
* 18	PAOOO	5340-01-352-6649	19207	12361489-1	CATCH, CLAMPING.....	2
* 19	PAOZZ	5310-00-926-1852	96906	MS21083N6	NUT, SELF-LOCKING, HE.....	1
* 20	PAOZZ	3040-01-351-6027	19207	12361539-2	BRACKET, EYE, NONROTA.....	1
* 21	PAOZZ	5305-00-821-3869	80204	B1821BH038C175N	SCREW, CAP, HEXAGON H.....	1
* 22	PAOZZ		19207	12488057	BRACKET, EYE, NONROTA.....	1
* 23	PAOZZ	5340-01-352-2842	19207	12361478-1	STRAP, WEBBING.....	1
* 24	PAOZZ	5305-00-724-5824	96906	MS51965-79	SETSCREW.....	5
* 25	PAOZZ	3040-01-361-0753	19207	12361540-1	BRACKET, EYE, NONROTA.....	1
* 26	PAOZZ	3040-01-351-8325	19207	12361539-1	BRACKET, EYE, NONROTA.....	1
* 27	PAOZZ	5340-01-354-3656	19207	12361478-2	STRAP, WEBBING.....	1
* 28	PAOZZ	5305-00-152-6326	80204	B1821BH038C275D	SCREW, CAP, HEXAGON H.....	1
* 29	PAOZZ	5305-00-068-0510	80204	B1821BH038C100N	SCREW, CAP, HEXAGON H.....	3
* 30	PAOZZ	5305-00-990-8632	80204	B1821BH038C375N	SCREW, CAP, HEXAGON H.....	1
* 31	PAOZZ	5340-01-353-4532	19207	12370617	BRACKET, MOUNTING.....	1
* 32	PAOOO	5340-01-379-0512	19207	12361489-2	CATCH, CLAMPING.....	2
* 33	PAFZZ	5325-00-451-8982	96906	MS51831-102	INSERT, SCREW THREAD.....	2
* 34	PAOZZ		19207	12488069	BLOCK.....	1

END OF FIGURE

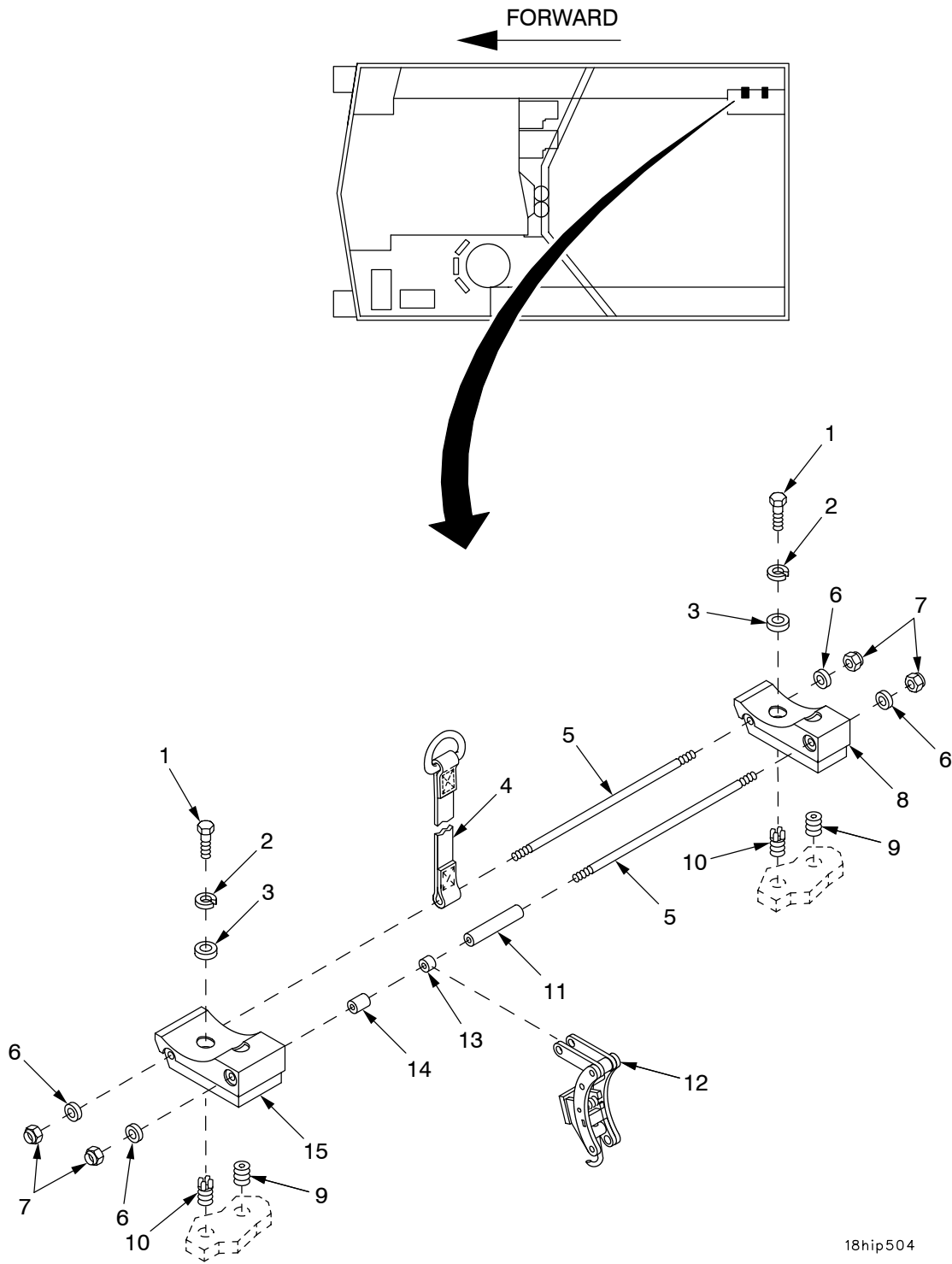

18hip504

Figure 211B. Projectile Stowage (Excalibur) (Continued)

(1) ITEM NO	(2) SMR	(3) NSN	(4) CAGE	(5) PART NUMBER	(6) DESCRIPTION AND USABLE ON CODE (UOC)	(7) QTY
					GROUP 1808 STOWAGE RACKS, BOXES, STRAPS, CARRYING CASES, CABLE REELS	
					FIGURE 211B EXCALIBUR PROJECTILE STOWAGE (CONTINUED)	
*	1	PAOZZ 5305-00-068-0511	80204	B1821BH038C125N	SCREW,CAP,HEXAGON H.....	4
*	2	PAOZZ 5310-00-637-9541	80205	MS35338-46	WASHER,LOCK.....	4
*	3	PAOZZ 5310-00-728-9957	19200	10910174-22	WASHER,FLAT.....	4
*	4	PAOZZ 5340-01-372-0141	19207	12361478-4	STRAP,WEBBING.....	1
*	5	PAOZZ 5340-01-329-7205	19207	12370615	ROD,STRAIGHT,HEADLE.....	2
*	6	PAOZZ 5310-00-080-6004	96906	MS27183-14	WASHER,FLAT.....	4
*	7	PAOZZ 5310-00-087-4652	81349	M45913/1-6CG5C	NUT,SELF-LOCKING,HE.....	4
*	8	PAOZZ 3040-01-361-0753	19207	12361540-1	BRACKET,EYE,NONROTA.....	1
*	9	PAOZZ 5305-00-724-5824	96906	MS51965-79	SETSCREW.....	4
*	10	PAFZZ 5325-01-066-2840	96906	MS51831-104	INSERT,SCREW THREAD.....	4
*	11	PAOZZ 5365-01-372-5371	19207	12370909-2	SPACER,SLEEVE.....	1
*	12	PAOOO 5340-01-379-0512	19207	12361489-2	CATCH,CLAMPING.....	1
*	13	PAOZZ 5365-01-350-6847	19207	12370909-1	SPACER,SLEEVE.....	1
*	14	PAOZZ 5365-01-361-3221	19207	12370909-3	SPACER,SLEEVE.....	1
*	15	PAOZZ 3040-01-361-0754	19207	12361540-2	BRACKET,EYE,NONROTA.....	1

END OF FIGURE

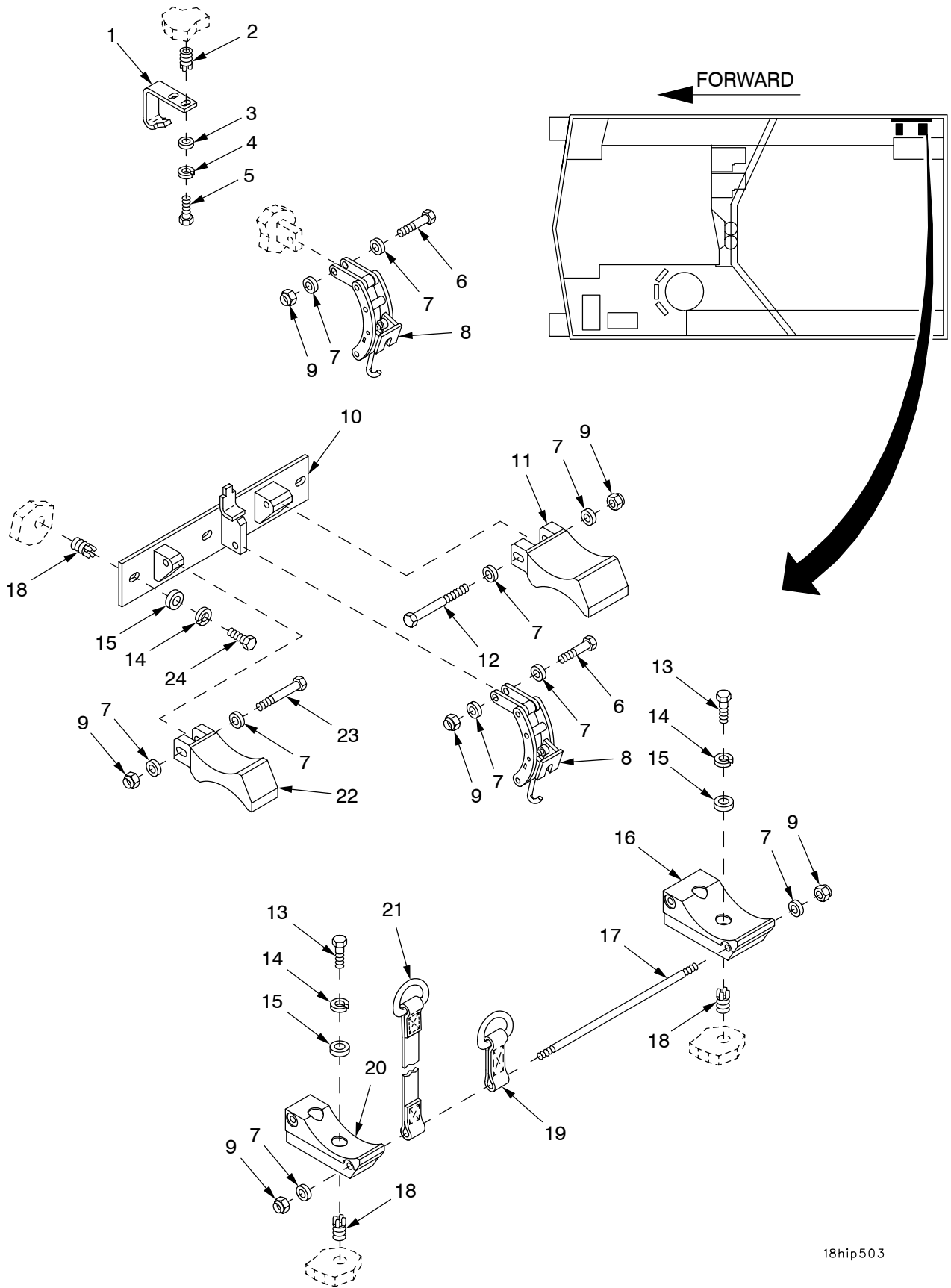

18hip503

Figure 211C. Projectile Stowage (Excalibur) (Continued)

(1) ITEM NO	(2) SMR	(3) NSN	(4) CAGE	(5) PART NUMBER	(6) DESCRIPTION AND USABLE ON CODE (UOC)	(7) QTY
					GROUP 1808 STOWAGE RACKS, BOXES, STRAPS, CARRYING CASES, CABLE REELS	
					FIGURE 211C EXCALIBUR PROJECTILE STOWAGE (CONTINUED)	
* 1	PAOZZ	5340-01-354-3654	19207	12370917	BRACKET,DOUBLE ANGL.....	1
* 2	PAFZZ	5325-00-451-8982	96906	MS51831-102	INSERT,SCREW THREAD.....	2
* 3	PAOZZ	5310-00-809-4058	96906	MS27183-10	WASHER,FLAT.....	2
* 4	PAOZZ	5310-00-274-8715	96906	MS35338-63	WASHER,LOCK.....	2
* 5	PAOZZ	5305-00-071-2506	80204	B1821BH025C050N	SCREW,CAP,HEXAGON H.....	2
* 6	PAOZZ	5305-00-821-3869	80204	B1821BH038C175N	SCREW,CAP,HEXAGON H.....	2
* 7	PAOZZ	5310-00-080-6004	96906	MS27183-14	WASHER,FLAT.....	10
* 8	PAOOO	5340-01-352-6649	19207	12361489-1	CATCH,CLAMPING.....	2
* 9	PAOZZ	5310-00-087-4652	81349	M45913/1-6CG5C	NUT,SELF-LOCKING,HE.....	6
* 10	PAOZZ	5340-01-353-4532	19207	12370617	BRACKET,MOUNTING.....	1
* 11	PAOZZ	3040-01-351-6027	19207	12361539-2	BRACKET,EYE,NONROTA.....	1
* 12	PAOZZ	5305-00-990-8632	80204	B1821BH038C375N	SCREW,CAP,HEXAGON H.....	1
* 13	PAOZZ	5305-00-068-0511	80204	B1821BH038C125N	SCREW,CAP,HEXAGON H.....	4
* 14	PAOZZ	5310-00-637-9541	80205	MS35338-46	WASHER,LOCK.....	7
* 15	PAOZZ	5310-00-728-9957	19200	10910174-22	WASHER,FLAT.....	7
* 16	PAOZZ	3040-01-361-0754	19207	12361540-2	BRACKET,EYE,NONROTA.....	1
* 17	PAOZZ	5340-01-329-7205	19207	12370615	ROD,STRAIGHT,HEADLE.....	1
* 18	PAFZZ	5325-01-066-2840	96906	MS51831-104	INSERT,SCREW THREAD.....	7
* 19	PAOZZ	5340-01-352-2842	19207	12361478-1	STRAP,WEBBING.....	1
* 20	PAOZZ	3040-01-361-0753	19207	12361540-1	BRACKET,EYE,NONROTA.....	1
* 21	PAOZZ	5340-01-354-3656	19207	12361478-2	STRAP,WEBBING.....	1
* 22	PAOZZ	3040-01-351-8325	19207	12361539-1	BRACKET,EYE,NONROTA.....	1
* 23	PAOZZ	5305-00-152-6326	80204	B1821BH038C275D	SCREW,CAP,HEXAGON H.....	1
* 24	PAOZZ	5305-00-068-0510	80204	B1821BH038C100N	SCREW,CAP,HEXAGON H.....	3

END OF FIGURE

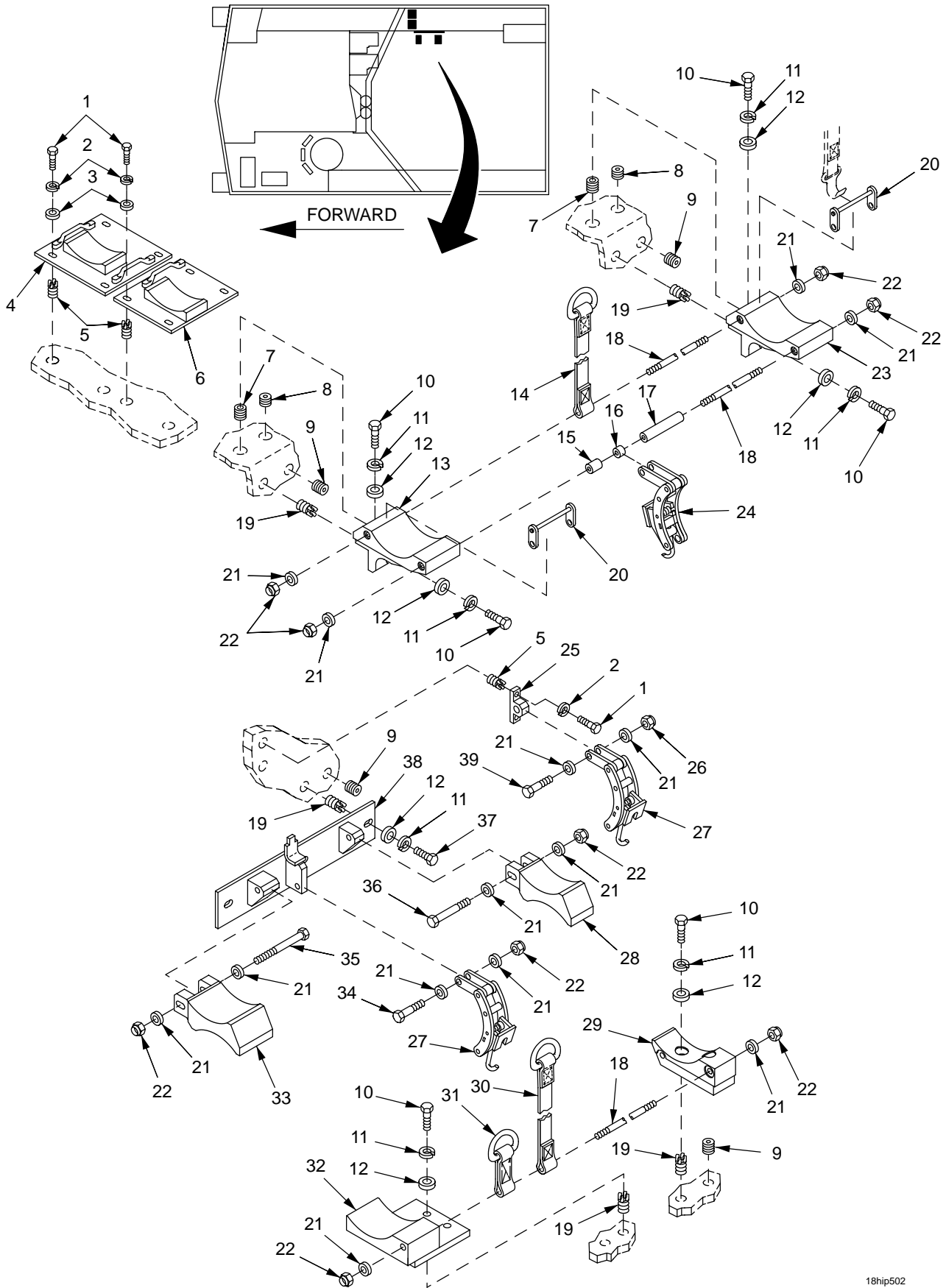

18hip502

Figure 211D. Projectile Storage (Excalibur) (Continued)

(1) ITEM NO	(2) SMR	(3) NSN	(4) CAGE	(5) PART NUMBER	(6) DESCRIPTION AND USABLE ON CODE (UOC)	(7) QTY
					GROUP 1808 STOWAGE RACKS, BOXES, STRAPS, CARRYING CASES, CABLE REELS	
					FIGURE 211D EXCALIBUR PROJECTILE STOWAGE (CONTINUED)	
* 1	PAOZZ	5305-00-068-0508	80204	B1821BH025C075N	SCREW, CAP, HEXAGON H.....	10
* 2	PAOZZ	5310-00-582-5965	80205	MS35338-44	WASHER, LOCK.....	10
* 3	PAOZZ	5310-00-755-4866	19207	10941915-1	WASHER, FLAT.....	8
* 4	PAOZZ		19207	12488068	PAD ASSEMBLY.....	1
* 5	PAFZZ	5325-00-451-8982	96906	MS51831-102	INSERT, SCREW THREAD.....	10
* 6	PAOZZ		19207	12488067	PAD ASSEMBLY.....	1
* 7	PAFZZ	5325-00-331-4774	96906	MS122083	INSERT, SCREW THREAD.....	2
* 8	PAOZZ	5305-00-724-6755	96906	MS51965-78	SETSCREW.....	2
* 9	PAOZZ	5305-00-724-5824	96906	MS51965-79	SETSCREW.....	7
* 10	PAOZZ	5305-00-068-0511	80204	B1821BH038C125N	SCREW, CAP, HEXAGON H.....	10
* 11	PAOZZ	5310-00-637-9541	80205	MS35338-46	WASHER, LOCK.....	13
* 12	PAOZZ	5310-00-728-9957	19200	10910174-22	WASHER, FLAT.....	13
* 13	PAOZZ	5340-01-353-4531	19207	12370916-2	BRACKET, MOUNTING.....	1
* 14	PAOZZ	5340-01-372-5126	19207	12361478-3	STRAP, WEBBING.....	1
* 15	PAOZZ	5365-01-361-3221	19207	12370909-3	SPACER, SLEEVE.....	1
* 16	PAOZZ	5365-01-350-6847	19207	12370909-1	SPACER, SLEEVE.....	1
* 17	PAOZZ	5365-01-372-5371	19207	12370909-2	SPACER, SLEEVE.....	1
* 18	PAOZZ	5340-01-329-7205	19207	12370615	ROD, STRAIGHT, HEADLE.....	3
* 19	PAFZZ	5325-01-066-2840	96906	MS51831-104	INSERT, SCREW THREAD.....	11
* 20	PAOZZ		19207	12488074	LINK ASSEMBLY.....	2
* 21	PAOZZ	5310-00-080-6004	96906	MS27183-14	WASHER, FLAT.....	14
* 22	PAOZZ	5310-00-087-4652	81349	M45913/1-6CG5C	NUT, SELF-LOCKING, HE.....	9
* 23	PAOZZ	5340-01-352-5808	19207	12370916-1	BRACKET, MOUNTING.....	1
* 24	PAOOO	5340-01-379-0512	19207	12361489-2	CATCH, CLAMPING.....	1
* 25	PAOZZ		19207	12488069	BLOCK.....	1
* 26	PAOZZ	5310-00-926-1852	96906	MS21083N6	NUT, SELF-LOCKING, HE.....	1
* 27	PAOOO	5340-01-352-6649	19207	12361489-1	CATCH, CLAMPING.....	2
* 28	PAOZZ	3040-01-351-8325	19207	12361539-1	BRACKET, EYE, NONROTA.....	1
* 29	PAOZZ	3040-01-361-0753	19207	12361540-1	BRACKET, EYE, NONROTA.....	1
* 30	PAOZZ	5340-01-354-3656	19207	12361478-2	STRAP, WEBBING.....	1
* 31	PAOZZ	5340-01-352-2842	19207	12361478-1	STRAP, WEBBING.....	1
* 32	PAOZZ		19207	12488056	BRACKET, EYE, NONROTA.....	1
* 33	PAOZZ	3040-01-351-6027	19207	12361539-2	BRACKET, EYE, NONROTA.....	1
* 34	PAOZZ	5305-00-821-3869	80204	B1821BH038C175N	SCREW, CAP, HEXAGON H.....	1
* 35	PAOZZ	5305-00-990-8632	80204	B1821BH038C375N	SCREW, CAP, HEXAGON H.....	1
* 36	PAOZZ	5305-00-152-6326	80204	B1821BH038C275D	SCREW, CAP, HEXAGON H.....	1
* 37	PAOZZ	5305-00-068-0510	80204	B1821BH038C100N	SCREW, CAP, HEXAGON H.....	3
* 38	XDOZZ	5340-01-353-3609	06085	12370623	BRACKET, MOUNTING.....	1
* 39	PAOZZ	5305-00-269-3240	80204	B1821BH038F150N	SCREW, CAP, HEXAGON H.....	1

END OF FIGURE

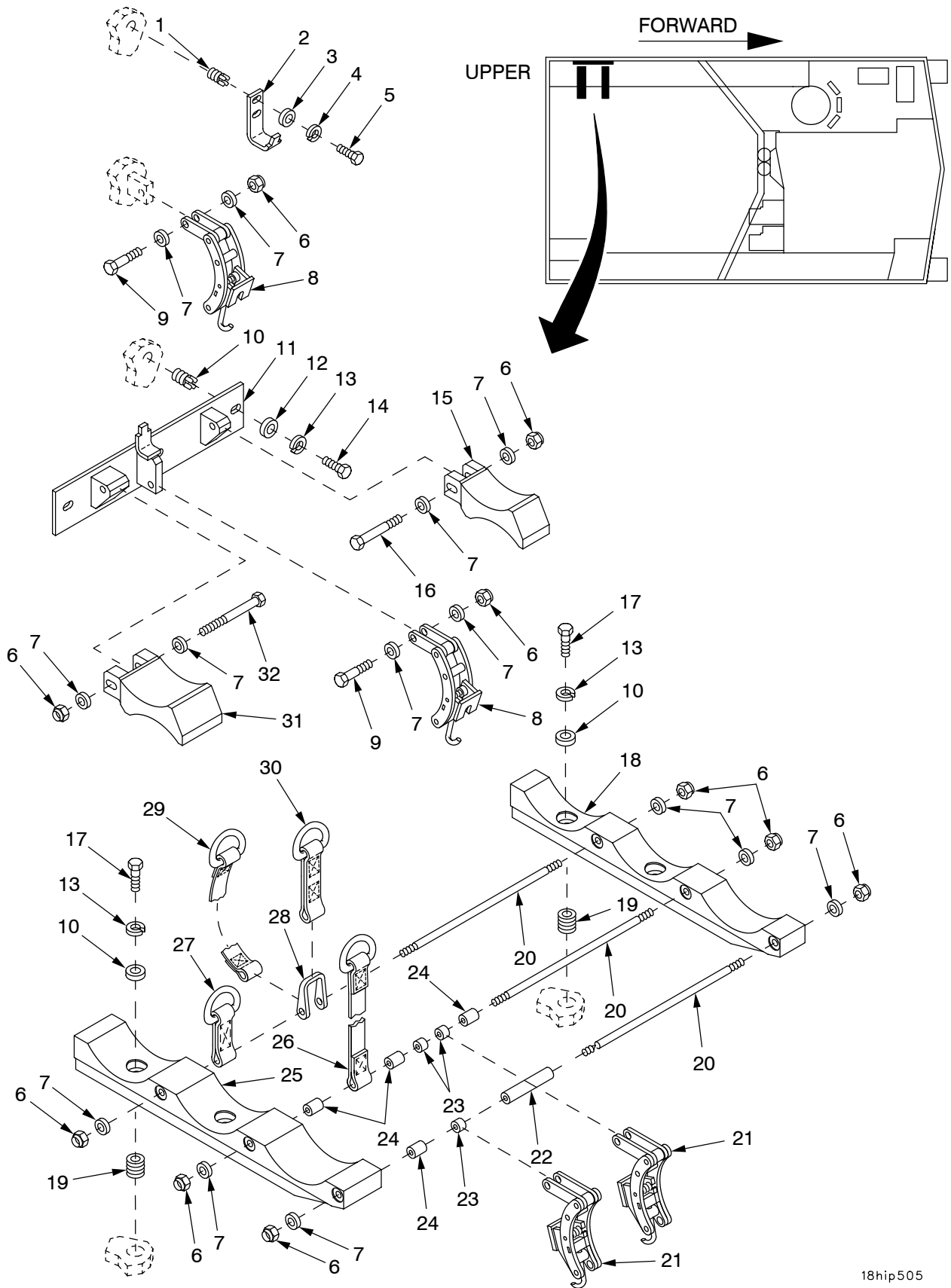

18hip505

Figure 211E. Projectile Stowage (Excalibur) (Continued)

(1) ITEM NO	(2) SMR	(3) NSN	(4) CAGE	(5) PART NUMBER	(6) DESCRIPTION AND USABLE ON CODE (UOC)	(7) QTY
					GROUP 1808 STOWAGE RACKS, BOXES, STRAPS, CARRYING CASES, CABLE REELS	
					FIGURE 211E EXCALIBUR PROJECTILE STOWAGE (CONTINUED)	
* 1	PAFZZ	5325-00-451-8982	96906	MS51831-102	INSERT, SCREW THREAD.....	2
* 2	PAOZZ	5340-01-352-8160	19207	12370920	BRACKET, DOUBLE ANGL.....	1
* 3	PAOZZ	5310-00-809-4058	96906	MS27183-10	WASHER, FLAT.....	2
* 4	PAOZZ	5310-00-274-8715	96906	MS35338-63	WASHER, LOCK.....	2
* 5	PAOZZ	5305-00-071-2506	80204	B1821BH025C050N	SCREW, CAP, HEXAGON H.....	2
* 6	PAOZZ	5310-00-087-4652	81349	M45913/1-6CG5C	NUT, SELF-LOCKING, HE.....	10
* 7	PAOZZ	5310-00-080-6004	96906	MS27183-14	WASHER, FLAT.....	14
* 8	PAOOO	5340-01-352-6649	19207	12361489-1	CATCH, CLAMPING.....	2
* 9	PAOZZ	5305-00-821-3869	80204	B1821BH038C175N	SCREW, CAP, HEXAGON H.....	2
* 10	PAFZZ	5325-01-066-2840	96906	MS51831-104	INSERT, SCREW THREAD.....	3
* 11	XDOZZ		06085	12370623	BRACKET, MOUNTING.....	1
* 12	PAOZZ	5310-00-728-9957	19200	10910174-22	WASHER, FLAT.....	7
* 13	PAOZZ	5310-00-011-5093	96906	MS35338-65	WASHER, LOCK.....	7
* 14	PAOZZ	5305-00-068-0510	80204	B1821BH038C100N	SCREW, CAP, HEXAGON H.....	3
* 15	PAOZZ	3040-01-351-8325	19207	12361539-1	BRACKET, EYE, NONROTA.....	1
* 16	PAOZZ	5305-00-152-6326	80204	B1821BH038C275D	SCREW, CAP, HEXAGON H.....	1
* 17	PAOZZ	5305-00-068-0511	80204	B1821BH038C125N	SCREW, CAP, HEXAGON H.....	4
* 18	PAOZZ	3040-01-350-9161	19207	12361561-1	BRACKET, EYE, NONROTA.....	1
* 19	PAFZZ	5325-00-331-4774	96906	MS122083	INSERT, SCREW THREAD.....	4
* 20	PAOZZ	5340-01-329-7205	19207	12370615	ROD, STRAIGHT, HEADLE.....	3
* 21	PAOOO	5340-01-379-0512	19207	12361489-2	CATCH, CLAMPING.....	2
* 22	PAOZZ	5365-01-372-5371	19207	12370909-2	SPACER, SLEEVE.....	1
* 23	PAOZZ	5365-01-350-6847	19207	12370909-1	SPACER, SLEEVE.....	3
* 24	PAOZZ	5365-01-361-3221	19207	12370909-3	SPACER, SLEEVE.....	4
* 25	PAOZZ	3040-01-350-9162	19207	12361561-2	BRACKET, EYE, NONROTA.....	1
* 26	PAOZZ	5340-01-372-0379	19207	12361478-6	STRAP, WEBBING.....	1
* 27	PAOZZ	5340-01-352-2842	19207	12361478-1	STRAP, WEBBING.....	1
* 28	PBOZZ	3040-01-350-6353	19207	12370918	LEVER, MANUAL CONTRO.....	1
* 29	PAOZZ	5340-01-354-3656	19207	12361478-2	STRAP, WEBBING.....	1
* 30	PAOZZ	5340-01-372-0142	19207	12361478-5	STRAP, WEBBING.....	1
* 31	PAOZZ	3040-01-351-6027	19207	12361539-2	BRACKET, EYE, NONROTA.....	1
* 32	PAOZZ	5305-00-990-8632	80204	B1821BH038C375N	SCREW, CAP, HEXAGON H.....	1

END OF FIGURE

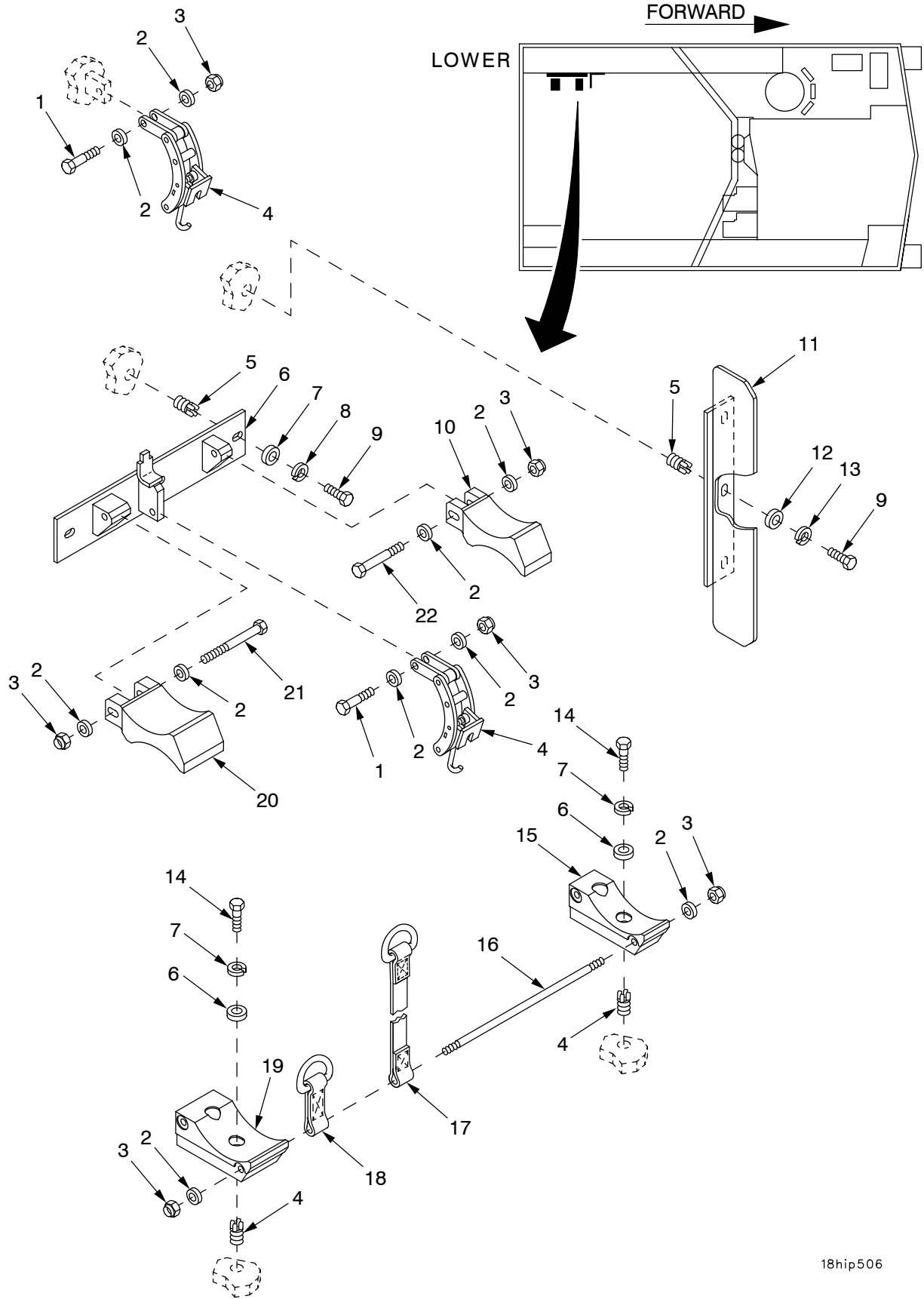

18hip506

Figure 211F. Projectile Stowage (Excalibur) (Continued)

(1) ITEM NO	(2) SMR	(3) NSN	(4) CAGE	(5) PART NUMBER	(6) DESCRIPTION AND USABLE ON CODE (UOC)	(7) QTY
					GROUP 1808 STOWAGE RACKS, BOXES, STRAPS, CARRYING CASES, CABLE REELS	
					FIGURE 211F EXCALIBUR PROJECTILE STOWAGE (CONTINUED)	
*	1	PAOZZ 5305-00-821-3869	80204	B1821BH038C175N	SCREW, CAP, HEXAGON H.....	2
*	2	PAOZZ 5310-00-080-6004	96906	MS27183-14	WASHER, FLAT.....	10
*	3	PAOZZ 5310-00-087-4652	81349	M45913/1-6CG5C	NUT, SELF-LOCKING, HE.....	6
*	4	PAOOO 5340-01-352-6649	19207	12361489-1	CATCH, CLAMPING.....	2
*	5	PAFZZ 5325-01-066-2840	96906	MS51831-104	INSERT, SCREW THREAD.....	10
*	6	XDOZZ	06085	12370623	BRACKET, MOUNTING.....	1
*	7	PAOZZ 5310-00-728-9957	19200	10910174-22	WASHER, FLAT.....	7
*	8	PAOZZ 5310-00-011-5093	96906	MS35338-65	WASHER, LOCK.....	7
*	9	PAOZZ 5305-00-068-0510	80204	B1821BH038C100N	SCREW, CAP, HEXAGON H.....	6
*	10	PAOZZ 3040-01-351-8325	19207	12361539-1	BRACKET, EYE, NONROTA.....	1
*	11	PAOZZ	19207	12488070	BRACKET.....	1
*	12	PAOZZ 5310-00-637-9541	80205	MS35338-46	WASHER, LOCK.....	3
*	13	PAOZZ 5310-00-987-1294	19200	10910174-16	WASHER, FLAT.....	3
*	14	PAOZZ 5305-00-068-0511	80204	B1821BH038C125N	SCREW, CAP, HEXAGON H.....	4
*	15	PAOZZ 3040-01-361-0753	19207	12361540-1	BRACKET, EYE, NONROTA.....	1
*	16	PAOZZ 5340-01-329-7205	19207	12370615	ROD, STRAIGHT, HEADLE.....	1
*	17	PAOZZ 5340-01-354-3656	19207	12361478-2	STRAP, WEBBING.....	1
*	18	PAOZZ 5340-01-352-2842	19207	12361478-1	STRAP, WEBBING.....	1
*	19	PAOZZ 3040-01-361-0754	19207	12361540-2	BRACKET, EYE, NONROTA.....	1
*	20	PAOZZ 3040-01-351-6027	19207	12361539-2	BRACKET, EYE, NONROTA.....	1
*	21	PAOZZ 5305-00-990-8632	80204	B1821BH038C375N	SCREW, CAP, HEXAGON H.....	1
*	22	PAOZZ 5305-00-152-6326	80204	B1821BH038C275D	SCREW, CAP, HEXAGON H.....	1

END OF FIGURE

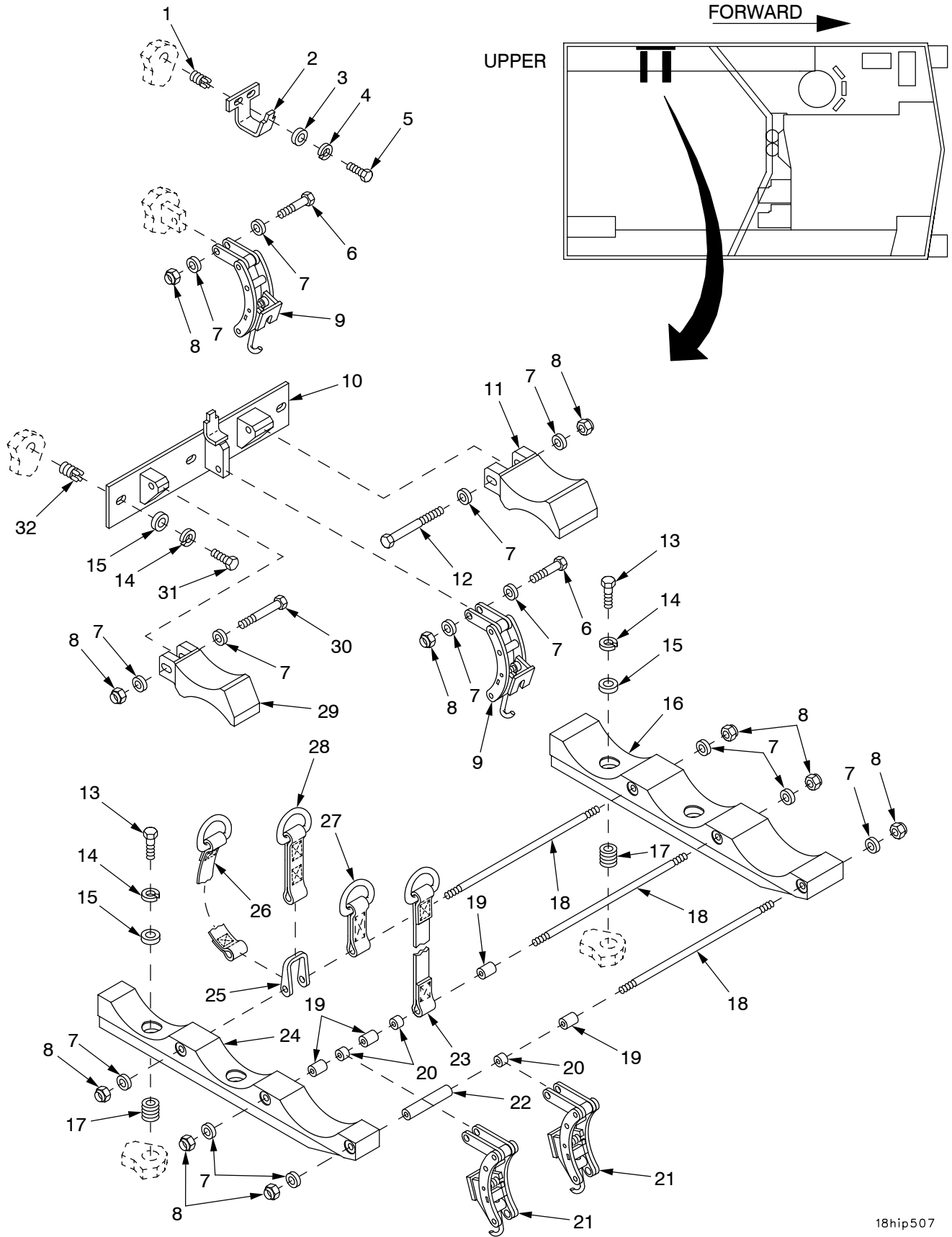

18hip507

Figure 211G. Projectile Stowage (Excalibur) (Continued)

(1) ITEM NO	(2) SMR	(3) NSN	(4) CAGE	(5) PART NUMBER	(6) DESCRIPTION AND USABLE ON CODE (UOC)	(7) QTY
					GROUP 1808 STOWAGE RACKS, BOXES, STRAPS, CARRYING CASES, CABLE REELS	
					FIGURE 211G EXCALIBUR PROJECTILE STOWAGE (CONTINUED)	
* 1	PAFZZ	5325-00-451-8982	96906	MS51831-102	INSERT, SCREW THREAD.....	2
* 2	PAOZZ	5340-01-353-3673	19207	12370919	BRACKET, DOUBLE ANGL.....	1
* 3	PAOZZ	5310-00-809-4058	96906	MS27183-10	WASHER, FLAT.....	2
* 4	PAOZZ	5310-00-274-8715	96906	MS35338-63	WASHER, LOCK.....	2
* 5	PAOZZ	5305-00-071-2506	80204	B1821BH038C050N	SCREW, CAP, HEXAGON H.....	2
* 6	PAOZZ	5305-00-821-3869	80204	B1821BH038C175N	SCREW, CAP, HEXAGON H.....	2
* 7	PAOZZ	5310-00-080-6004	96906	MS27183-14	WASHER, FLAT.....	14
* 8	PAOZZ	5310-00-087-4652	81349	M45913/1-6CG5C	NUT, SELF-LOCKING, HE.....	10
* 9	PAOOO	5340-01-352-6649	19207	12361489-1	CATCH, CLAMPING.....	3
* 10	PAOZZ	5340-01-353-4532	19207	12370617	BRACKET, MOUNTING.....	1
* 11	PAOZZ	3040-01-351-6027	19207	12361539-2	BRACKET, EYE, NONROTA.....	1
* 12	PAOZZ	5305-00-990-8632	80204	B1821BH038C375N	SCREW, CAP, HEXAGON H.....	1
* 13	PAOZZ	5305-00-068-0511	80204	B1821BH038C125N	SCREW, CAP, HEXAGON H.....	4
* 14	PAOZZ	5310-00-011-5093	96906	MS35338-65	WASHER, LOCK.....	7
* 15	PAOZZ	5310-00-728-9957	19200	10910174-22	WASHER, FLAT.....	7
* 16	PAOZZ	3040-01-350-9162	19207	12361561-2	BRACKET, EYE, NONROTA.....	1
* 17	PAFZZ	5325-00-331-4774	96906	MS122083	INSERT, SCREW THREAD.....	4
* 18	PAOZZ	5340-01-329-7205	19207	12370615	ROD, STRAIGHT, HEADLE.....	3
* 19	PAOZZ	5365-01-361-3221	19207	12370909-3	SPACER, SLEEVE.....	4
* 20	PAOZZ	5365-01-350-6847	19207	12370909-1	SPACER, SLEEVE.....	3
* 21	PAOOO	5340-01-379-0512	19207	12361489-2	CATCH, CLAMPING.....	1
* 22	PAOZZ	5365-01-372-5371	19207	12370909-2	SPACER, SLEEVE.....	1
* 23	PAOZZ	5340-01-372-0379	19207	12361478-6	STRAP, WEBBING.....	1
* 24	PAOZZ	3040-01-350-9161	19207	12361561-1	BRACKET, EYE, NONROTA.....	1
* 25	PBOZZ	3040-01-350-6353	19207	12370918	LEVER, MANUAL CONTRO.....	1
* 26	PAOZZ	5340-01-354-3656	19207	12361478-2	STRAP, WEBBING.....	1
* 27	PAOZZ	5340-01-352-2842	19207	12361478-1	STRAP, WEBBING.....	1
* 28	PAOZZ	5340-01-372-0142	19207	12361478-5	STRAP, WEBBING.....	1
* 29	PAOZZ	3040-01-351-8325	19207	12361539-1	BRACKET, EYE, NONROTA.....	1
* 30	PAOZZ	5305-00-152-6326	80204	B1821BH038C275D	SCREW, CAP, HEXAGON H.....	1
* 31	PAOZZ	5305-00-068-0510	80204	B1821BH038C100N	SCREW, CAP, HEXAGON H.....	3
* 32	PAFZZ	5325-01-066-2840	96906	MS51831-104	INSERT, SCREW THREAD.....	3

END OF FIGURE

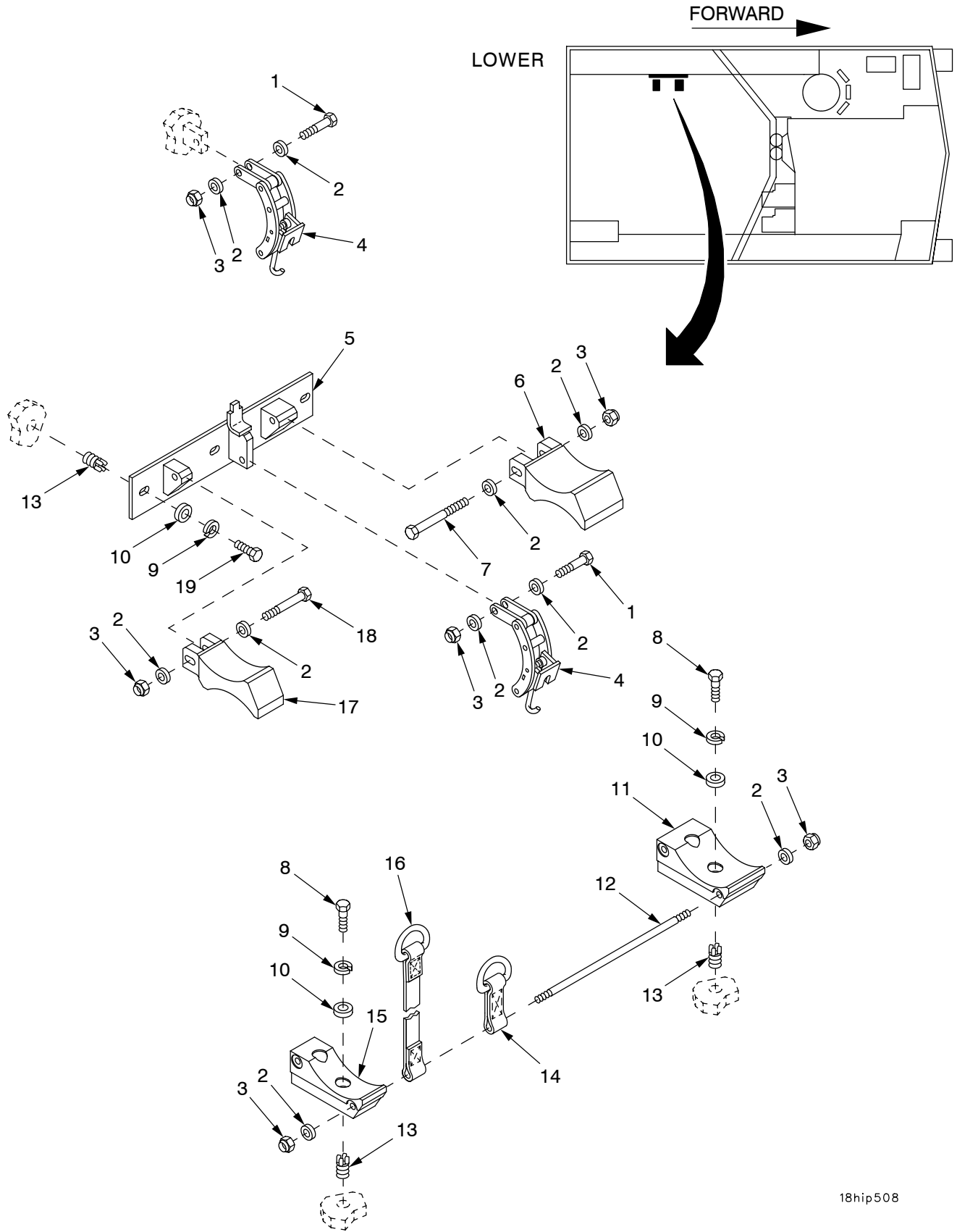

18hip508

Figure 211H. Projectile Stowage (Excalibur) (Continued)

(1) ITEM NO	(2) SMR	(3) NSN	(4) CAGE	(5) PART NUMBER	(6) DESCRIPTION AND USABLE ON CODE (UOC)	(7) QTY
					GROUP 1808 STOWAGE RACKS, BOXES, STRAPS, CARRYING CASES, CABLE REELS	
					FIGURE 211H EXCALIBUR PROJECTILE STOWAGE (CONTINUED)	
*	1	PAOZZ 5305-00-821-3869	80204	B1821BH038C175N	SCREW, CAP, HEXAGON H.....	2
*	2	PAOZZ 5310-00-080-6004	96906	MS27183-14	WASHER, FLAT.....	10
*	3	PAOZZ 5310-00-087-4652	81349	M45913/1-6CG5C	NUT, SELF-LOCKING, HE.....	6
*	4	PAOOO 5340-01-352-6649	19207	12361489-1	CATCH, CLAMPING.....	2
*	5	PAOZZ 5340-01-353-4532	19207	12370617	BRACKET, MOUNTING.....	1
*	6	PAOZZ 3040-01-351-6027	19207	12361539-2	BRACKET, EYE, NONROTA.....	1
*	7	PAOZZ 5305-00-990-8632	80204	B1821BH038C375N	SCREW, CAP, HEXAGON H.....	1
*	8	PAOZZ 5305-00-068-0511	80204	B1821BH038C125N	SCREW, CAP, HEXAGON H.....	4
*	9	PAOZZ 5310-00-011-5093	96906	MS35338-65	WASHER, LOCK.....	7
*	10	PAOZZ 5310-00-728-9957	19200	10910174-22	WASHER, FLAT.....	7
*	11	PAOZZ 3040-01-361-0754	19207	12361540-2	BRACKET, EYE, NONROTA.....	1
*	12	PAOZZ 5340-01-329-7205	19207	12370615	ROD, STRAIGHT, HEADLE.....	1
*	13	PAFZZ 5325-01-066-2840	96906	MS51831-104	INSERT, SCREW THREAD.....	7
*	14	PAOZZ 5340-01-352-2842	19207	12361478-1	STRAP, WEBBING.....	1
*	15	PAOZZ 3040-01-361-0753	19207	12361540-1	BRACKET, EYE, NONROTA.....	1
*	16	PAOZZ 5340-01-354-3656	19207	12361478-2	STRAP, WEBBING.....	1
*	17	PAOZZ 3040-01-351-8325	19207	12361539-1	BRACKET, EYE, NONROTA.....	1
*	18	PAOZZ 5305-00-152-6326	80204	B1821BH038C275D	SCREW, CAP, HEXAGON H.....	1
*	19	PAOZZ 5305-00-068-0510	80204	B1821BH038C100N	SCREW, CAP, HEXAGON H.....	1

END OF FIGURE

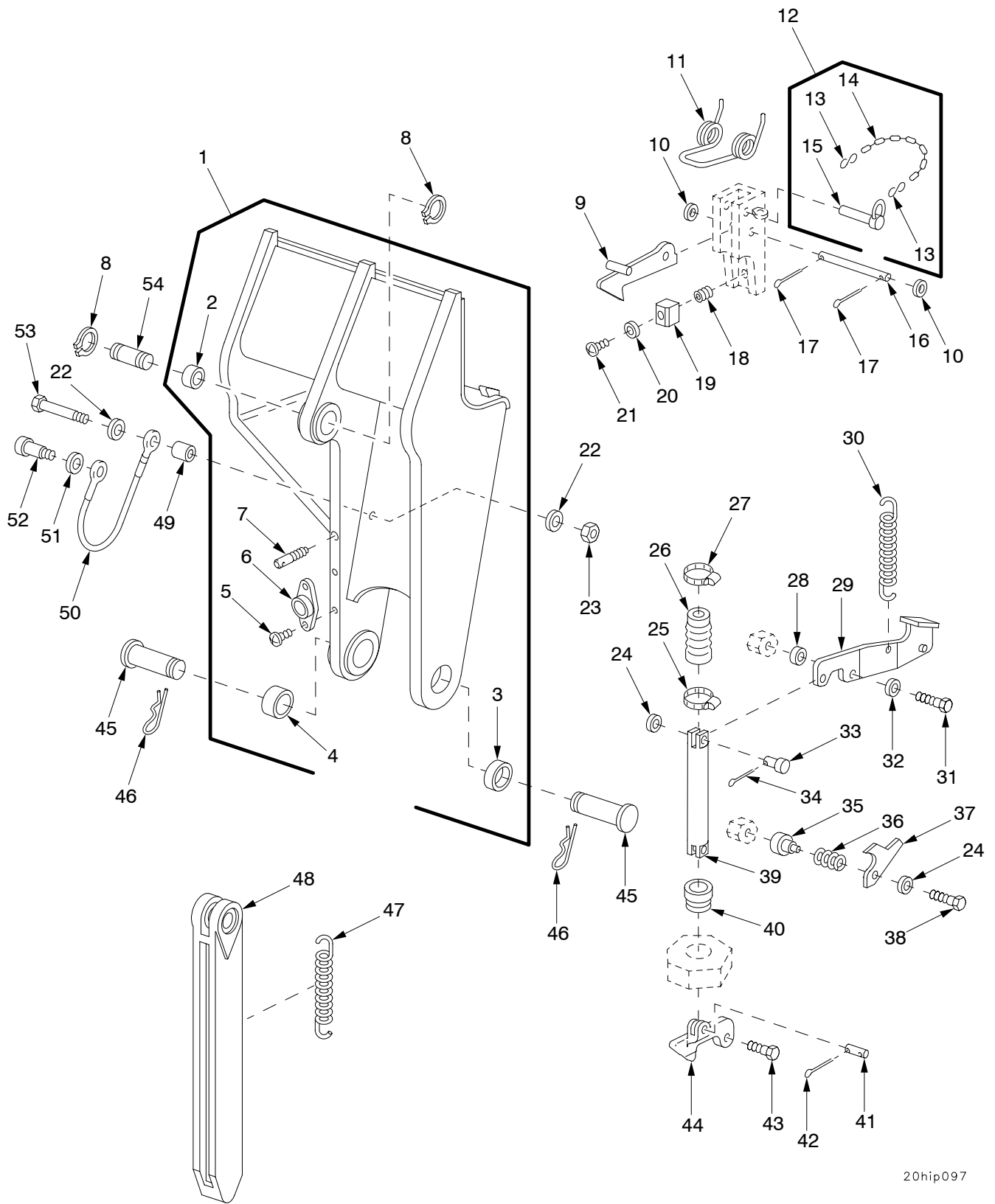

20hip097

Figure 212. Left and Right Spades

(1) ITEM NO	(2) SMR	(3) NSN	(4) CAGE	(5) PART NUMBER	(6) DESCRIPTION AND USABLE ON CODE (UOC)	(7) QTY
GROUP 2005 SPADE AND PARTS FIGURE 212 LEFT AND RIGHT SPADES						
1	PAOZZ	2590-00-933-6259	19207	11605642-1	ANCHOR SPADE,VEHICU VEHICULAR LEFT.	1
1	PAOZZ	2590-00-933-6260	19207	11605642-2	ANCHOR SPADE,VEHICU VEHICULAR RIGHT	1
2	PAOZZ	3120-00-930-4558	19207	10888308	.BUSHING,SLEEVE.....	1
3	PAOZZ	3120-00-930-4560	19207	10888347	.BUSHING,SLEEVE.....	1
4	PAOZZ	3120-00-930-4559	19207	10888346	.BUSHING,SLEEVE.....	1
5	PAOZZ	5305-00-958-5246	80205	MS35190-289	.SCREW,MACHINE.....	2
6	PAOZZ	2590-00-823-5584	19207	10922128	.SOCKET BASE,SPADE.....	1
7	PAOZZ	5315-01-358-9305	19207	10936370	.PIN,STRAIGHT,THREAD.....	1
8	PAOZZ	5325-00-721-6476	96906	MS16624-1175	RING,RETAINING.....	4
9	PAOZZ	2540-00-997-2382	19207	10888319	LATCH,HOOD,VEHICULA.....	2
10	PAOZZ	5310-00-809-5998	96906	MS27183-18	WASHER,FLAT.....	4
11	PAOZZ	5360-01-336-5614	19207	12268265	SPRING,HELICAL,TORS.....	2
12	AOOO		19207	10888318	PIN,QUICK RELEASE.....	2
13	PAOZZ	4030-00-270-5436	96906	MS87006-3	.HOOK,CHAIN,S.....	2
14	MOOZZ		80205	NAS1286-6	.LINK,CHAIN,CONNECTI MAKE FROM CHAIN, P/N NAS1286-6.....	V
15	PAOZZ	5315-00-876-8566	19207	7748576	.PIN,QUICK RELEASE.....	1
16	PAOZZ	5315-01-334-3815	19207	12268264	PIN,STRAIGHT,HEADLE.....	2
17	PAOZZ	5315-00-839-5822	80205	MS24665-353	PIN,COTTER.....	4
18	PAFZZ	5325-00-834-8427	96906	MS51831A202L	INSERT,SCREW THREAD.....	2
19	PAOZZ	2590-00-934-8283	19207	10920760	BUMPER,SPADE.....	2
20	PBOZZ	5310-00-865-9513	19200	10910174-1	WASHER,FLAT.....	2
21	PAOZZ	5305-00-993-2457	96906	MS35207-284	SCREW,MACHINE.....	2
22	PAOZZ	5310-00-880-0625	19207	10941915-3	WASHER,FLAT.....	4
23	PAOZZ	5310-00-732-0558	96906	MS51967-8	NUT,PLAIN,HEXAGON.....	2
24	PBOZZ	5310-00-877-5972	19200	10910174-3	WASHER,FLAT.....	4
* 25	PAOZZ	4730-00-908-3193	83299	0612596-00	CLAMP,HOSE.....	2
26	PAOZZ	5342-00-966-7394	19207	10935757	BELLOWS,PROTECTION.....	2
* 27	PAOZZ	4730-00-908-3194	58536	A-A-52506-F-12	CLAMP,HOSE.....	2
28	PAOZZ	5365-00-938-8189	19207	10935869	SPACER,SLEEVE.....	2
29	PAOZZ	2540-00-167-9091	19207	10903261	PEDAL,CONTROL.....	1
29	PAOZZ	2540-00-124-1322	19207	10903262	PEDAL,CONTROL.....	1
30	PAOZZ	5360-00-938-8187	19207	10935758	SPRING,HELICAL,EXTE.....	2
31	PAOZZ	5305-00-724-7219	80204	B1821BH063C125N	SCREW,CAP,HEXAGON H.....	2
32	PAOZZ	5310-00-823-8803	96906	MS27183-21	WASHER,FLAT.....	2
33	PAOZZ	5315-00-990-2889	96906	MS20392-5C31	PIN,STRAIGHT,HEADED.....	2
* 34	PAOZZ	5315-00-842-3044	80205	MS24665-283	PIN,COTTER.....	2
35	PAOZZ	5365-00-938-8188	19207	10903254	SPACER,STOP PEDAL.....	2
36	PAOZZ	5360-00-878-4176	19207	10888298	SPRING,HELICAL,TORS LEFT.....	1
36	PAOZZ	5360-00-878-4175	19207	10888299	SPRING,HELICAL,TORS RIGHT.....	1
37	PAOZZ	5342-00-851-5011	19207	10920755	LATCH,SPADE STRUT.....	2
38	PAOZZ	5305-00-782-9489	80204	B1821BH038C200N	SCREW,CAP,HEXAGON H.....	2
39	PAOZZ	3040-00-063-8117	19207	10888335	CONNECTING LINK,RIG.....	2
40	PAOZZ	2590-00-938-8186	19207	10936356	SLEEVE,SPACE STRUT.....	2
41	PAOZZ	5315-00-063-8129	96906	MS51932-51	PIN,STRAIGHT,HEADLE.....	2
42	PAOZZ	5315-00-011-9120	80205	MS24665-287	PIN,COTTER.....	2
43	PAOZZ	5305-00-728-5474	80204	B1821BH075F350N	SCREW,CAP,HEXAGON H.....	2
44	PAOZZ	2590-00-959-0566	19207	10920764	LATCH,SPADE,STRUT.....	1
44	PAOZZ	5342-00-959-0567	19207	10920765	LATCH,SPADE,STRUT.....	1
45	PAOZZ	5315-00-930-4713	19207	10888315	PIN,GROOVED,HEADED.....	4
46	PAOZZ	5315-00-350-4326	19207	5213744	PIN,LOCK.....	4
47	PAOZZ	5360-00-878-4173	19207	10888316	SPRING,HELICAL,EXTE.....	2
48	PAOZZ	2590-00-071-6694	19207	10920761	STRUT ASSEMBLY,SPAD.....	2
49	PAOZZ	5365-00-930-0243	19207	10954615	SPACER,SLEEVE.....	2
50	PAOZZ	4010-00-907-0662	19207	10954637	WIRE ROPE ASSEMBLY.....	2
51	PAOZZ	5310-00-435-0674	19200	10910174-28	WASHER,FLAT.....	2
52	PAOZZ	5305-00-914-4171	80205	MS51975-28	SCREW,SHOULDER.....	2
53	PAOZZ	5305-00-781-3927	80204	B1821BH038C350N	SCREW,CAP,HEXAGON H.....	2
54	PBOZZ	5315-00-052-0097	19207	10888313	PIN,GROOVED,HEADLES.....	2

END OF FIGURE

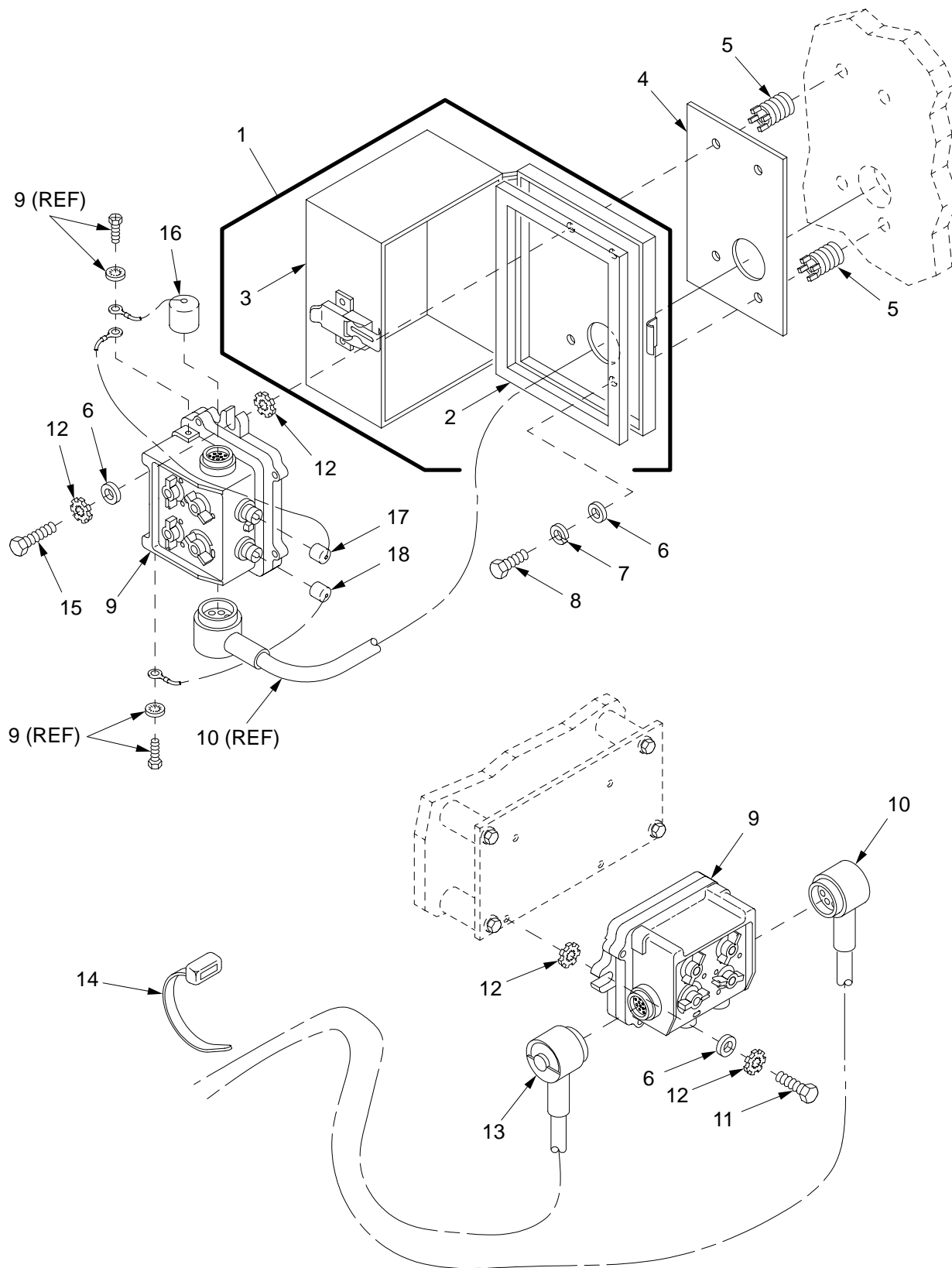

22hip091

Figure 213. Hull Intercom Components

(1) ITEM NO	(2) SMR	(3) NSN	(4) CAGE	(5) PART NUMBER	(6) DESCRIPTION AND USABLE ON CODE (UOC)	(7) QTY
					GROUP 2202 ACCESSORY ITEMS	
					FIGURE 213 HULL INTERCOM COMPONENTS	
					FOR AN/VIC-3 (V) 6	
1	PAOZZ	5975-01-315-1870	19207	12370510	JUNCTION BOX.....	1
2	PAOZZ	5330-01-362-0737	19207	12370521	.GASKET.....	1
3	XAOZZ		19207	12370504	.ENCLOSURE, INTERCOM.....	1
4	PAOZZ	5330-01-311-4639	19207	12370507	GASKET.....	1
5	PAFZZ	5325-00-805-0337	96906	MS51831-202	INSERT, SCREW THREAD.....	4
6	PAOZZ	5310-00-809-4058	96906	MS27183-10	WASHER, FLAT.....	6
7	PAOZZ	5310-00-582-5965	80205	MS35338-44	WASHER, LOCK.....	2
8	PAOZZ	5305-00-267-8953	80204	B1821BH025F063N	SCREW, CAP, HEXAGON H.....	2
9	PAOOO	5830-01-382-3218	80063	A3205746	CONTROL, INTERCOMMUN SEE TM	2
					11-5830-263-20&P FOR PARTS BREAKDOWN	
* 10	PAOZZ	6150-01-463-2695	80063	A3206317-25	CABLE ASSEMBLY, SPEC.....	1
11	PAOZZ	5306-00-068-0513	60285	6893-2	BOLT, MACHINE.....	4
12	PAOZZ	5310-00-889-2528	96906	MS45904-68	WASHER, LOCK.....	12
13	PAOZZ	5995-01-406-1176	80063	A3206130-10	CABLE ASSEMBLY, SPEC.....	1
14	PAOZZ	5975-00-133-8696	96906	MS3367-6-9	STRAP, TIEDOWN, ELECT.....	10
15	PAOZZ	5305-00-068-0516	80204	B1821BH025F113N	SCREW, CAP, HEXAGON H.....	2
16	PAOZZ	5340-01-411-4472	80063	A3206243	CAP, PROTECTIVE, DUST.....	1
17	PAOZZ	5340-01-411-4471	80063	A3206242	CAP, PROTECTIVE, DUST.....	1
18	PAOZZ	5340-01-411-4473	80063	A3206314	CAP, PROTECTIVE, DUST.....	1

END OF FIGURE

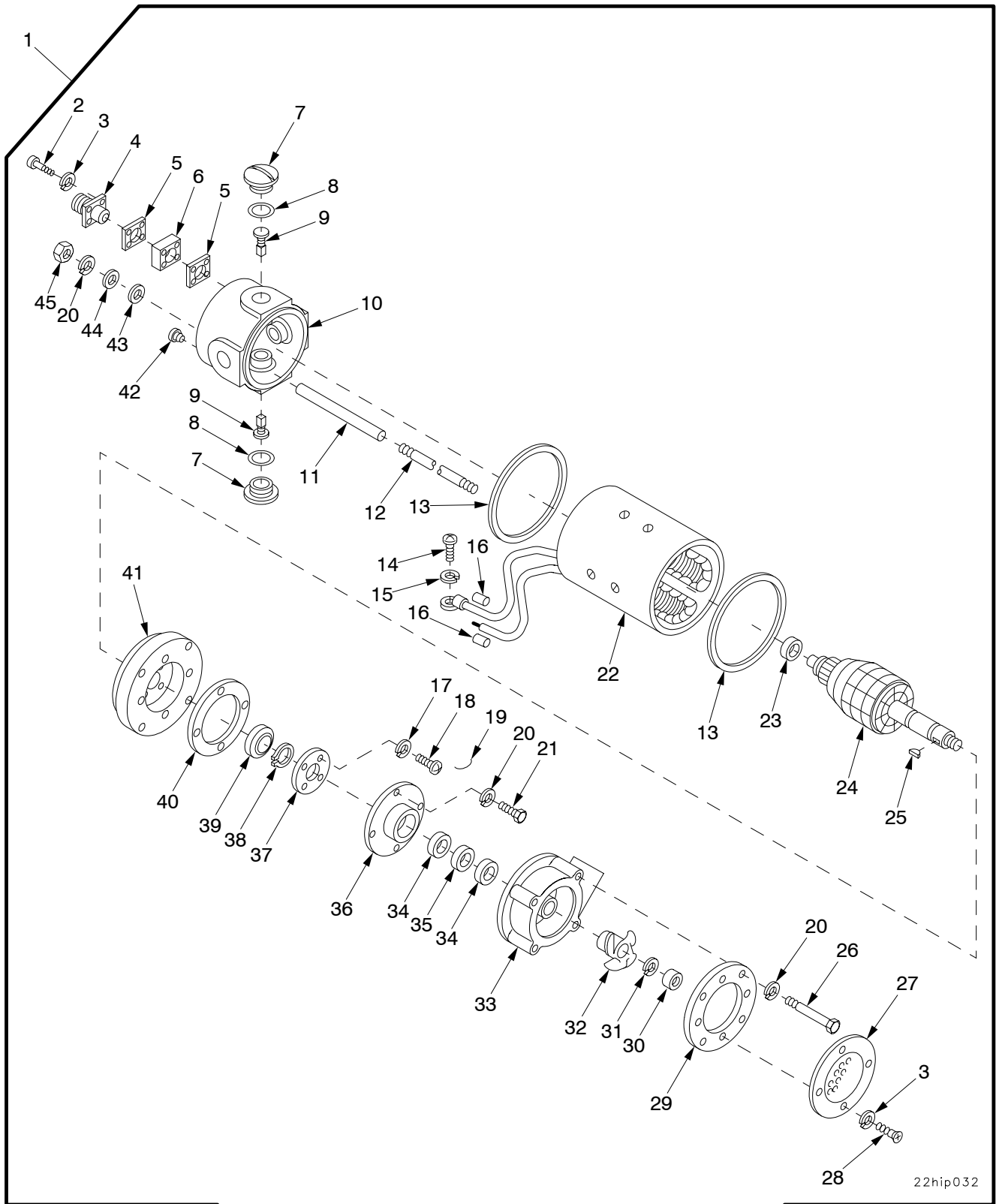
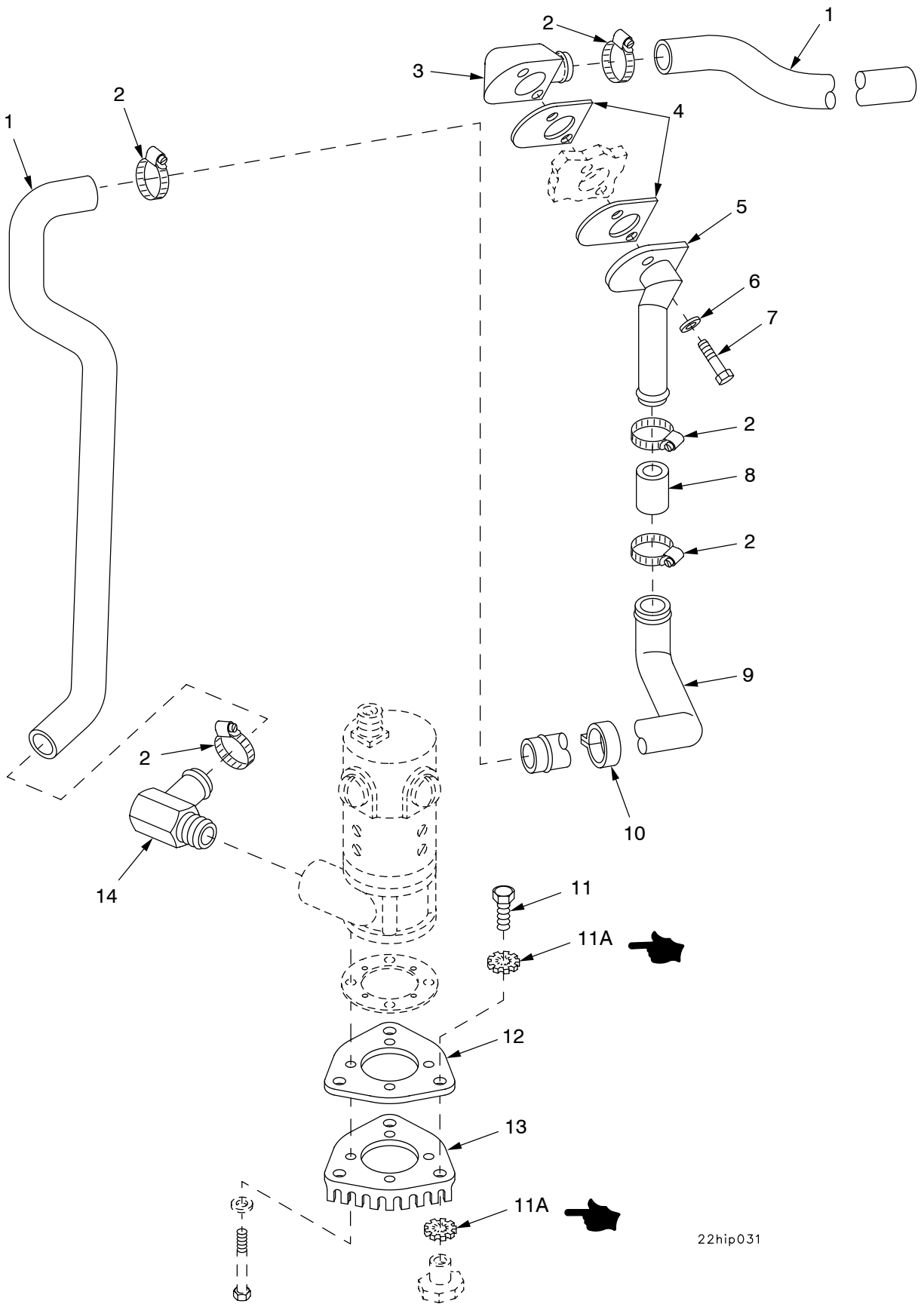

Figure 214. Bilge Pump Assembly

(1) ITEM NO	(2) SMR	(3) NSN	(4) CAGE	(5) PART NUMBER	(6) DESCRIPTION AND USABLE ON CODE (UOC)	(7) QTY
GROUP 2205 BILGE PUMP						
FIGURE 214 BILGE PUMP ASSEMBLY						
1	PAOFF	4320-00-871-2834	19207	7059833	PUMP UNIT,CENTRIFUG.....	1
2	PAFZZ	5305-00-796-0236	96046	4-46-1	.SCREW,MACHINE.....	4
3	PAFZZ	5310-00-140-2135	96046	21-2-5	.WASHER,LOCK.....	8
4	PAFZZ	5910-01-192-1441	96046	625-00566	.CAPACITOR,FIXED,MET.....	1
5	PAFZZ	5330-00-827-2813	96906	MS52000-9	.GASKET.....	2
6	PAFZZ	5365-00-483-2563	96046	50-066-01	.SPACER,PLATE.....	1
7	PAFZZ	5999-00-629-7250	80064	1941879	.CAP,ELECTRICAL.....	4
8	PAFZZ	5331-00-297-9990	96906	MS28775-222	.O-RING PART OF KIT P/N 5703512.....	4
9	KFFZZ		19207	10900573	.BRUSH,ELECTRICAL CO PART OF KIT P/N 5703512.....	4
10	PAFZZ	6105-00-081-7880	80064	1942952	.END BELL,ELECTRICAL.....	1
11	PAFZZ	5970-01-191-6479	96046	625-00604	.INSULATION SLEEVING.....	4
12	PAFZZ	5307-00-141-2649	96046	50-043	.STUD,PLAIN.....	4
13	KFFZZ		19207	10906665	.GASKET PART OF KIT P/N N012-01522..	2
14	PAFZZ	5305-00-954-8151	80205	MS35215-51	.SCREW,MACHINE.....	1
15	PAFZZ	5310-00-045-3296	80205	MS35338-43	.WASHER,LOCK.....	1
16	MFFZZ		96046	625-02119	.LABEL MAKE FROM SLEEVING P/N 625-00604.....	V
17	PAFZZ	5310-00-543-2410	96906	MS35338-40	.WASHER,LOCK.....	4
18	PAFZZ	5305-01-239-8693	96046	4D-61-5	.SCREW,MACHINE.....	4
19	MFFZZ		96906	MS20995C20AR	.WIRE,NONELECTRICAL MAKE FROM WIRE, P/N MS20995C20.....	V
20	PAFZZ	5310-00-582-5965	80205	MS35338-44	.WASHER,LOCK.....	12
21	PAFZZ	5305-00-685-3511	96046	1-5-1	.SCREW,CAP,HEXAGON H.....	4
22	XAFZZ		80064	1942940	.STATOR,MOTOR.....	1
23	KFFZZ		21450	700030	.BEARING,BALL,ANNULA PART OF KIT P/N N012-01522.....	1
24	PAFZZ	6105-00-548-1168	96046	N56-008-02	.ARMATURE,MOTOR.....	1
25	PAFZZ	5315-00-616-5526	80205	MS35756-8	.KEY,WOODRUFF.....	1
26	PAFZZ	5306-01-194-2982	96046	1-20-1	.BOLT,MACHINE.....	4
27	PAFZZ	2590-00-411-8323	19207	10900569	.SCREEN,BILGE PUMP.....	1
28	PAFZZ	5305-00-796-0384	96046	5-32-5	.SCREW,MACHINE.....	4
29	PAFZZ	2590-00-778-4014	96046	50-302	.COVER,IMPELLER HOUS.....	1
30	PAFZZ	5310-00-304-9615	96046	50-315	.NUT,PLAIN,ROUND.....	1
31	PAFZZ	5310-00-637-9541	80205	MS35338-46	.WASHER,LOCK.....	1
32	PAFZZ	4320-00-300-4760	80064	1942955	.PROPELLER,PUMP.....	1
33	PAFZZ	2590-00-146-9681	96046	50-304	.HOUSING,IMPELLER,HO.....	1
34	KFFZZ		19207	10910349	.SEAL,PLAIN ENCASED PART OF KIT P/N N012-01522.....	2
35	KFFZZ		19207	10910350	.SEAL,PLAIN ENCASED PART OF KIT P/N N012-01522.....	1
36	PAFZZ	4320-01-422-5713	96046	50-310	.COVER,HYDRAULIC,PUM.....	1
37	PAFZZ	3040-00-980-5860	96046	50-052	.PLATE,RETAINING,SHA.....	1
38	KFFZZ		96906	MS16624-1066	.RING,RETAINING PART OF KIT P/N N012-01522.....	1
39	KFFZZ		21450	700159	.BEARING,BALL,ANNULA PART OF KIT P/N N012-01522.....	1
40	KFFZZ		19207	10900571	.GASKET PART OF KIT P/N N012-01522..	1
41	PAFZZ	6105-01-360-5579	96046	N50-004	.END BELL,ELECTRICAL.....	1
42	PAFZZ	4730-00-018-9566	96046	625-00576	.PLUG,PIPE.....	1
43	KFFZZ		19207	10900572	.GASKET PART OF KIT P/N N012-01522..	4
44	PAFZZ	5310-00-809-4058	96906	MS27183-10	.WASHER,FLAT.....	4
45	PAFZZ	5310-00-997-1888	96046	15-5-5	.NUT,PLAIN,HEXAGON.....	4

END OF FIGURE



22hip031

Figure 215. Bilge Pump Strainer and Outlet Tubing

SECTION II

TM 9-2350-314-24P-1

(1) ITEM NO	(2) SMR	(3) NSN	(4) CAGE	(5) PART NUMBER	(6) DESCRIPTION AND USABLE ON CODE (UOC)	(7) QTY
					GROUP 2205 BILGE PUMP ASSEMBLY	
					FIGURE 215 BILGE PUMP STRAINER AND OUTLET TUBING	
1	PAOZZ	4720-00-999-9840	19207	10954290	HOSE, PREFORMED.....	2
2	PAOZZ	4730-00-184-9003	7Z588	30032H	CLAMP, HOSE.....	5
3	PAOZZ	2590-00-937-4268	19207	10922938	OUTLET, BILGE PUMP.....	1
4	PAOZZ	5330-00-986-0011	19207	10922933	GASKET.....	2
5	PAOZZ	4710-00-930-4006	19207	10922939	TUBE, ASSEMBLY, BILGE.....	1
6	PAOZZ	5310-00-877-5972	19200	10910174-3	WASHER, FLAT.....	2
7	PAOZZ	5305-00-269-3243	80204	B1821BH038F225N	SCREW, CAP, HEXAGON H.....	2
8	MOOZZ		81348	ZZ-H-428-4.25	HOSE NONMETALLIC MAKE FROM HOSE, P/N MS521301A212R.....	V
9	PAOZZ	2990-00-269-4855	19207	11635807	PIPE, EXHAUST.....	1
10	PAOZZ	5340-00-020-3195	19207	11635794	CLAMP, LOOP.....	1
11	PAOZZ	5305-01-140-9118	80204	B1821BH038C088N	SCREW, CAP, HEXAGON H.....	3
11A	PAOZZ	5310-00-061-1258	96906	MS45904-76	WASHER, LOCK.....	6
12	PAOZZ	5340-00-436-4597	19207	10941960	BRACKET, MOUNTING.....	1
13	PAOZZ	4730-00-436-4592	19207	10942095	STRAINER, SEDIMENT.....	1
14	PAOZZ	4730-00-881-2219	96906	MS24519-28	ELBOW, PIPE TO HOSE.....	1

END OF FIGURE

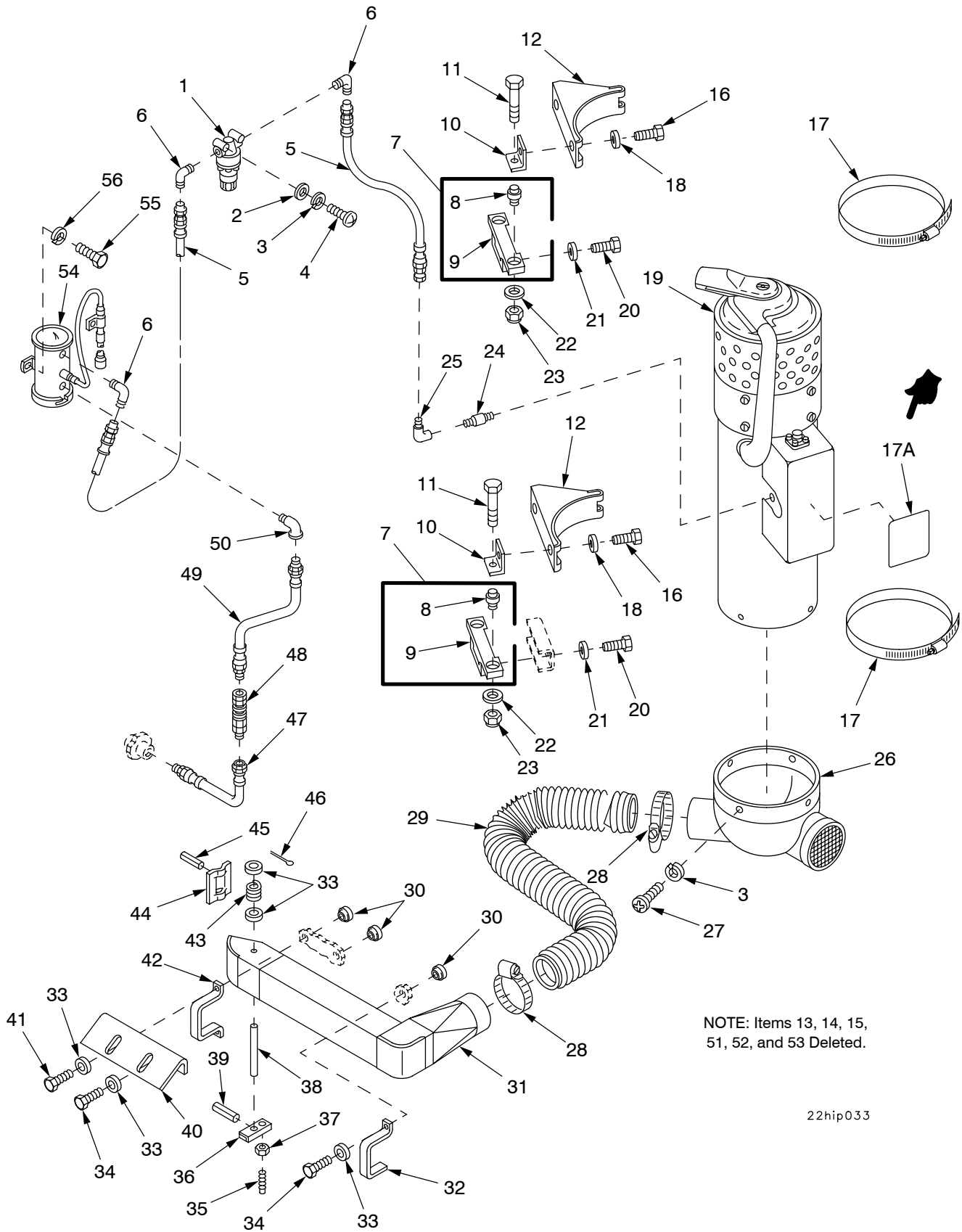
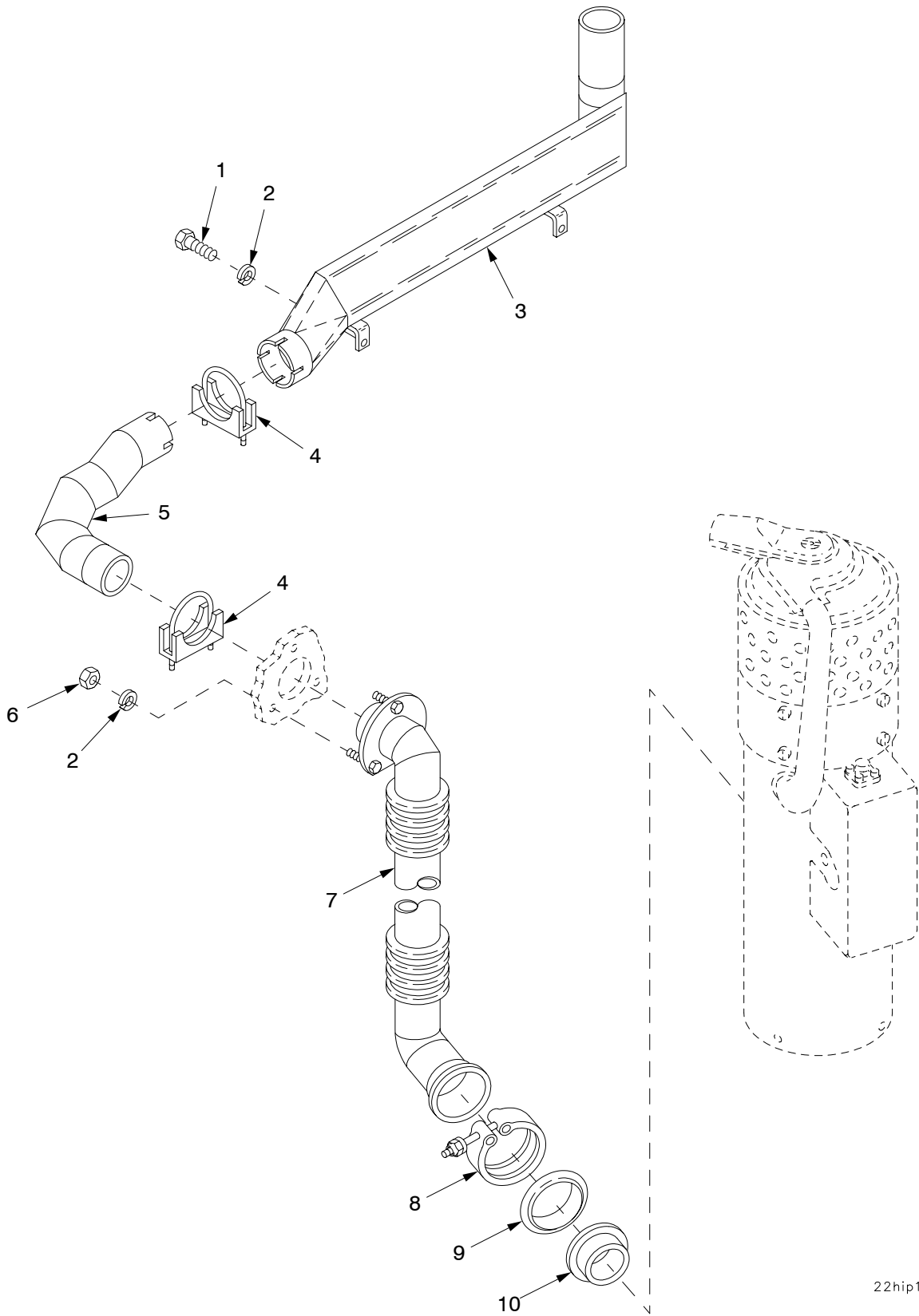

Figure 216. Personnel Heater, Fluid Filter, Mounting Components, Pump, and Hoses

22hip033

(1) ITEM NO	(2) SMR	(3) NSN	(4) CAGE	(5) PART NUMBER	(6) DESCRIPTION AND USABLE ON CODE (UOC)	(7) QTY	
					GROUP 2207 WINTERIZATION EQUIPMENT FIGURE 216 PERSONNEL HEATER, FLUID FILTER, MOUNTING COMPONENTS, PUMP AND HOSES		
1	PAOZZ	2910-01-445-8097	58536	A52472-1	FILTER ELEMENT, FLUI.....	1	
2	PAOZZ	5310-01-234-9416	96906	MS51412-2	WASHER, FLAT.....	2	
3	PAOZZ	5310-00-274-8710	96906	MS35338-62	WASHER, LOCK.....	6	
*	4	PAOZZ	5305-00-984-6217	96906	MS35206-270	SCREW, MACHINE.....	2
5	PAOZZ	4720-01-183-8433	96906	MS28762-4-0166	HOSE ASSEMBLY, NONME.....	1	
6	PAOZZ	4730-00-096-8756	96906	MS51815-3	ELBOW, PIPE TO TUBE.....	3	
7	PBOOO	5340-01-320-0595	19207	10955594	STRAP, RETAINING.....	2	
8	PAOZZ	5342-01-073-4292	19207	10947576	.MOUNT, RESILIENT.....	2	
9	XAOZZ		19207	10955465	.SUPPORT.....	1	
10	PBOZZ	5340-01-073-4282	19207	10955466	BRACKET, ANGLE.....	4	
11	PAOZZ	5305-00-267-8956	80204	B1821BH025F150N	SCREW, CAP, HEXAGON H.....	4	
12	PBOZZ	5340-01-098-5119	19207	10955468	BRACKET, MOUNTING.....	2	
13	DELETED						
14	DELETED						
15	DELETED						
16	PAOZZ	5305-00-269-3233	80204	B1821BH038F063N	SCREW, CAP, HEXAGON H.....	4	
17	PAOZZ		81343	SAEJ1508TYPEHD-8 62	CLAMP.....	2	
17A	PAOZZ	7690-01-349-3928	19207	12268539	MARKER, IDENTIFICATI.....	1	
18	PAOZZ	5310-00-880-0625	19207	10941915-3	WASHER, FLAT.....	4	
19	PAOFD	2540-01-396-2826	81349	MIL-PRF-62550/2	HEATER, VEHICULAR, CO.....	1	
20	PAOZZ	5305-00-068-0510	80204	B1821BH038C100N	SCREW, CAP, HEXAGON H.....	4	
21	PAOZZ	5310-00-877-5972	19200	10910174-3	WASHER, FLAT.....	4	
22	PAOZZ	5310-00-167-0766	80205	AN970-4	WASHER, FLAT.....	4	
23	PAOZZ	5310-00-959-7600	81349	M45913/1-4FG5C	NUT, SELF-LOCKING, HE.....	4	
24	PAOZZ	4730-00-921-3623	96906	MS51953-1	NIPPLE, PIPE.....	1	
25	PAOZZ	4730-00-090-8665	96906	MS51813-3	ELBOW, PIPE TO TUBE.....	1	
26	PAOZZ	4520-00-837-1593	19207	10921537	PIPE, AIR CONDITIONI.....	1	
27	PAOZZ	5305-00-990-6444	96906	MS35207-261	SCREW, MACHINE.....	4	
*	28	PAOZZ	4730-00-908-6292	81646	MS35842-14	CLAMP, HOSE.....	2
29	MOOZZ		19207	8724785-10	HOSE, AIR DUCT MAKE FROM HOSE, P/N 8724785.....	V	
30	PAOZZ	5310-00-820-3187	19207	7046947	NUT, PLAIN, KNURLED.....	4	
31	PAOZZ	2540-00-898-5283	19207	10921534	DUCT ASSEMBLY, HEATE.....	1	
32	PAOZZ	2540-00-522-2603	19207	10921523	BRACKET, MOUNTING.....	1	
33	PAOZZ	5310-00-865-9513	19200	10910174-1	WASHER, FLAT.....	6	
34	PAOZZ	5306-00-068-0513	60285	6893-2	BOLT, MACHINE.....	2	
35	PAOZZ	5305-01-073-4060	19207	10941388	SETSCREW.....	1	
36	PBOZZ	2540-01-073-4064	19207	10941387	HANDLE, VALVE, PERSON.....	1	
37	PAOZZ	5310-00-834-8736	96906	MS35691-2	NUT, PLAIN, HEXAGON.....	1	
38	PBOZZ	3040-01-073-4063	19207	10941386	SHAFT, VALVE, PERSONN.....	1	
39	PAOZZ	5315-01-210-7570	80205	MS16562-112	PIN, SPRING.....	1	
40	PBOZZ	2540-00-436-4508	19207	10921531	GUARD, HEATER DUCT.....	1	
41	PAOZZ	5305-00-267-8953	80204	B1821BH025F063N	SCREW, CAP, HEXAGON H.....	2	
42	PAOZZ	5340-00-477-3778	19207	10921529	STRAP, RETAINING.....	1	
43	PAOZZ	5360-00-989-0080	96906	MS24585-220	SPRING, HELICAL, COMP.....	1	
44	PAOZZ	4820-01-345-6923	06085	10921518	VALVE, GATE.....	1	
45	PAOZZ	5315-00-240-0997	96906	MS16562-13	PIN, SPRING.....	2	
46	PAOZZ	5315-00-839-2325	80205	MS24665-132	PIN, COTTER.....	1	
47	PAOZZ	4720-00-674-4491	19207	8378808	HOSE ASSEMBLY, NONME.....	1	
48	PAOZZ	4730-00-620-0932	19207	8675112	COUPLING ASSEMBLY, Q.....	1	
49	PAOZZ	4720-00-820-3048	19207	8378855	HOSE ASSEMBLY, NONME.....	1	
50	PAOZZ	4730-00-639-9730	07334	A0563	ELBOW, PIPE.....	1	
51	DELETED						
52	DELETED						
53	DELETED						
54	PAOZZ		96906	MS62678-1-24N1	PUMP, FUEL, ELECTRICA.....	1	
55	PAOZZ	5305-00-071-2506	80204	B1821BH025C050N	SCREW, CAP, HEXAGON H.....	2	
56	PAOZZ	5310-00-274-8715	96906	MS35338-63	WASHER, LOCK.....	2	

END OF FIGURE



22hip185

Figure 217. Personnel Heater Exhaust Hose, Tube, and Deflector

SECTION II

TM 9-2350-314-24P-1 C03

(1) ITEM NO	(2) SMR	(3) NSN	(4) CAGE	(5) PART NUMBER	(6) DESCRIPTION AND USABLE ON CODE (UOC)	(7) QTY
					GROUP 2207 WINTERIZATION EQUIPMENT	
					FIGURE 217 PERSONNEL HEATER	
					EXHAUST HOSE, TUBE AND	
					DELFECTOR	
1	PAOZZ	5305-00-071-2506	80204	B1821BH025C050N	SCREW,CAP,HEXAGON H.....	2
2	PAOZZ	5310-00-274-8715	96906	MS35338-63	WASHER,LOCK.....	5
3	PAOZZ	4710-00-462-8201	19207	10936584	PIPE,HEATER EXHAUST.....	1
4	PAOZZ	5340-01-152-5123	96906	MS52150-10SB	CLAMP,LOOP.....	2
5	PAOZZ	2990-01-259-7702	19207	12268280	PIPE,EXHAUST.....	1
6	PAOZZ	5310-00-913-7020	96906	MS51968-3	NUT,PLAIN,HEXAGON.....	3
7	PAOZZ	4710-01-259-0275	19207	12268276	TUBE ASSEMBLY,METAL.....	1
* 8	PAOZZ	5342-01-136-1202	94581	4336AA-325-M	COUPLING,CLAMP,GROO.....	1
9	PAOZZ	5365-01-265-4839	19207	12268279	SPACER,SLEEVE.....	1
10	PAOZZ	4730-01-090-7737	19207	12282988	FLANGE,PIPE.....	1

END OF FIGURE

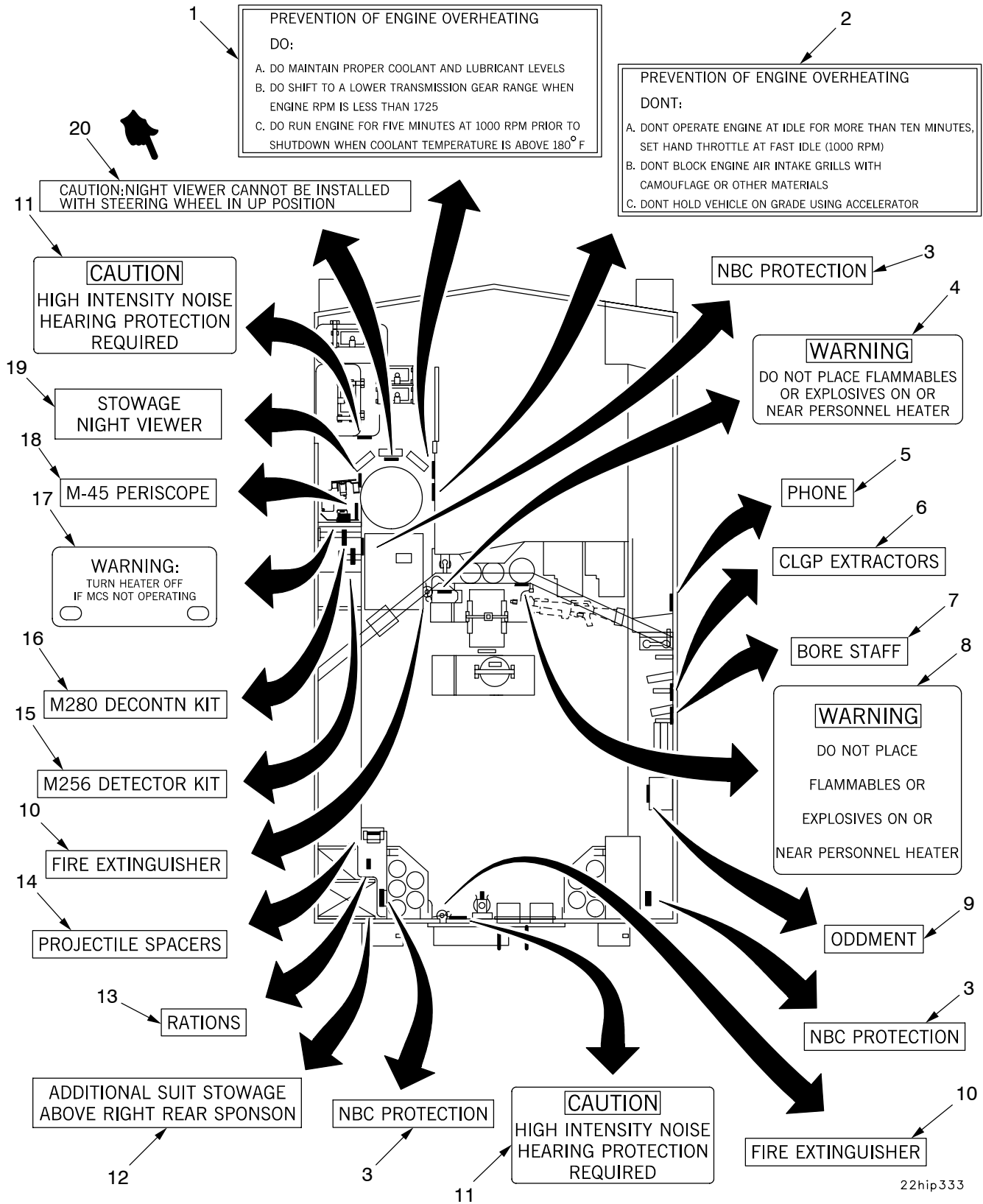

22hip333

Figure 218. Markers, Labels, and Signs

SECTION II

TM 9-2350-314-24P-1

(1) ITEM NO	(2) SMR	(3) NSN	(4) CAGE	(5) PART NUMBER	(6) DESCRIPTION AND USABLE ON CODE (UOC)	(7) QTY
					GROUP 2210 DATA PLATES AND INSTRUCTION HOLDERS FIGURE 218 MARKERS, LABELS AND SIGNS	
1	PAOZZ	7690-01-049-1771	19207	12255146	MARKER, IDENTIFICATI.....	1
2	PAOZZ	7690-01-059-4141	19207	12255147	MARKER, IDENTIFICATI.....	1
3	PAOZZ	7690-01-373-5684	19200	12910522-15	MARKER, IDENTIFICATI.....	3
4	PCOZZ	7690-01-349-4987	19207	12268347	MARKER, IDENTIFICATI.....	1
5	PAOZZ	7690-01-349-3944	19200	12910522-37	MARKER, IDENTIFICATI.....	1
6	PAOZZ	7690-01-349-3943	19200	12910522-36	MARKER, IDENTIFICATI.....	1
7	PAOZZ	7690-01-349-3942	19200	12910522-20	MARKER, IDENTIFICATI.....	1
8	PAOZZ	7690-01-349-3928	19207	12268539	MARKER, IDENTIFICATI.....	1
9	PAOZZ	7690-01-349-3939	19200	12910522-31	MARKER, IDENTIFICATI.....	1
10	PAOZZ	7690-01-349-3941	19200	12910522-32	MARKER, IDENTIFICATI.....	2
11	PCOZZ	9905-00-198-2728	19207	11643398	PLATE, INSTRUCTION.....	2
12	PAOZZ	7690-01-448-8776	19200	12910522-39	LABEL.....	1
13	PAOZZ	7690-01-349-3940	19200	12910522-33	MARKER, IDENTIFICATI.....	1
14	PAOZZ	7690-01-349-3945	19200	12910522-34	MARKER, IDENTIFICATI.....	1
15	PAOZZ	7690-01-349-3937	19200	12910522-27	MARKER, IDENTIFICATI.....	1
16	PAOZZ	7690-01-349-3938	19200	12910522-26	MARKER, IDENTIFICATI.....	1
17	XBOZZ		19207	12927743	PLATE.....	1
18	PAOZZ	7690-01-374-0325	19200	12910522-14	MARKER, IDENTIFICATI.....	1
19	PAOZZ	7690-01-327-4574	19207	12352821	MARKER, IDENTIFICATI.....	1
20	PAOZZ	7690-01-356-1167	19207	12352820	MARKER, IDENTIFICATI.....	1

END OF FIGURE

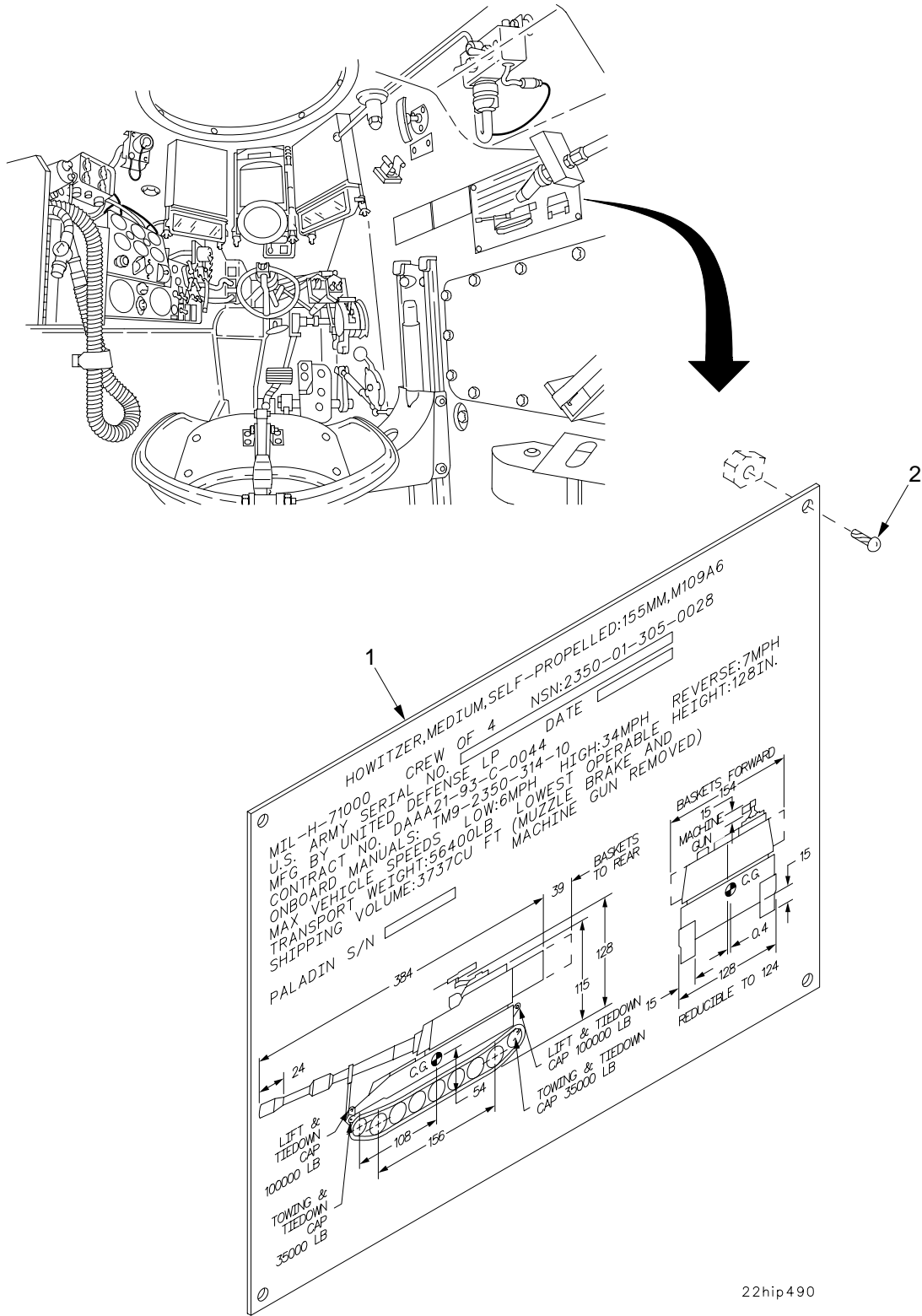

Figure 219. Vehicle Identification Plate

SECTION II

TM 9-2350-314-24P-1

(1) ITEM NO	(2) SMR	(3) NSN	(4) CAGE	(5) PART NUMBER	(6) DESCRIPTION AND USABLE ON CODE (UOC)	(7) QTY
					GROUP 2210 DATA PLATES AND INSTRUCTION HOLDERS	
					FIGURE 219 VEHICLE IDENTIFICATION PLATE	
1	PAOZZ	9905-01-379-9519	19200	12948228	PLATE, IDENTIFICATIO.....	1
2	PAOZZ	5305-00-253-5620	80205	MS21318-29	SCREW, DRIVE.....	4

END OF FIGURE

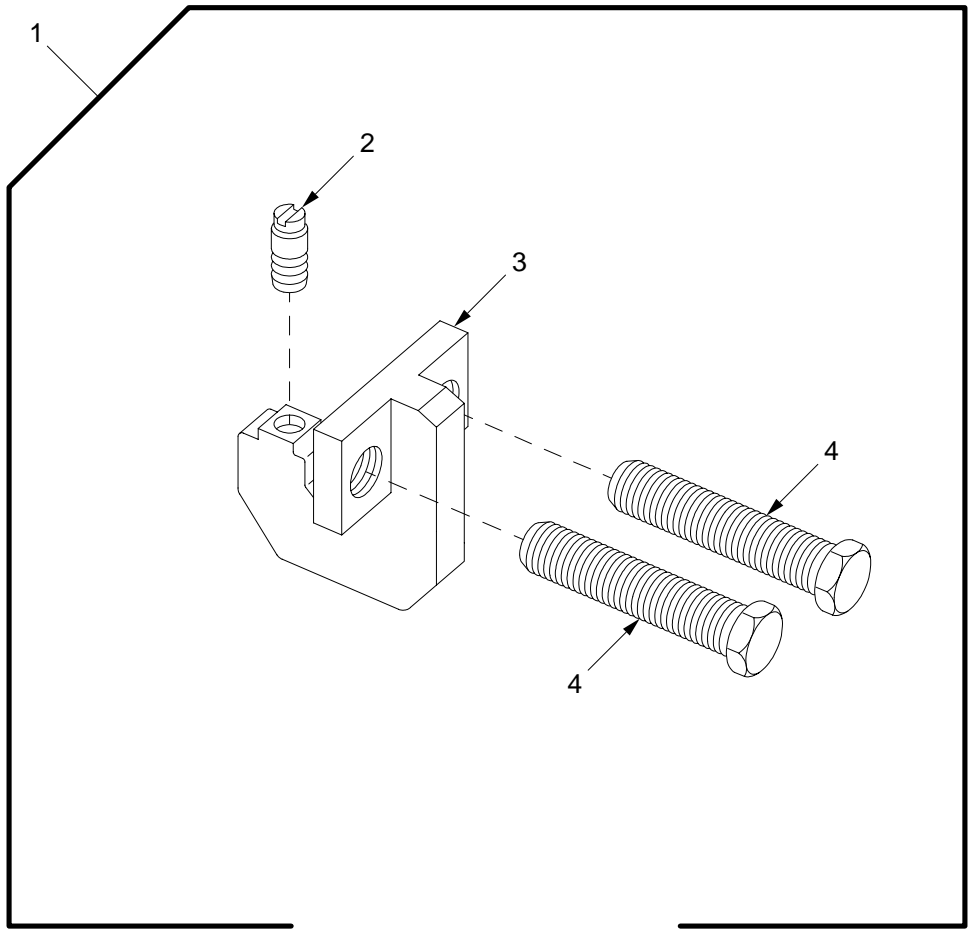

26hip502

Figure 220. Puller Kit, Universal

SECTION II

TM 9-2350-314-24P-1 C03

(1) ITEM NO	(2) SMR	(3) NSN	(4) CAGE	(5) PART NUMBER	(6) DESCRIPTION AND USABLE ON CODE (UOC)	(7) QTY
					GROUP 2604 BASIC ISSUE ITEMS (REPAIR PARTS)	
					FIGURE 220 PULLER KIT, UNIVERSAL	
1	PAOOO	5180-01-477-8120	19207	57K3254	PULLER KIT, UNIVERSA.....	1
2	PAOZZ	5315-01-501-3452	19207	12463249	.PIN, SHOULDER, HEADLE.....	1
3	XAOZZ		19207	12463248	.PULLER, CONNECTOR, TR.....	1
4	PAOZZ		19207	12463250	.BOLT, MACHINE.....	2

END OF FIGURE

FOR COMPONENT PARTS SEE

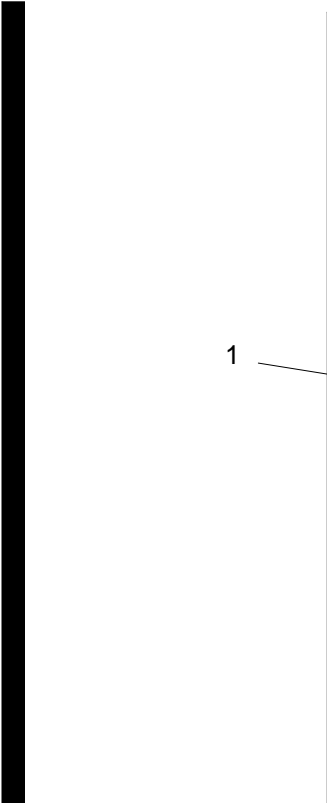

Figure	222	Winterization Kit Battery Boxes and Insulation
	223	Winterization Kit Coolant Heater Exhaust Tube, Fuel Pump, and Lines
	224	Winterization Kit Circulating Pump and Hoses
	225	Winterization Kit Coolant Heater
1	226	Winterization Kit Blower Assembly
	227	Winterization Kit Control Box Assembly
	228	Winterization Kit Wiring Harness, Bulkhead to Control Box
	229	Winterization Kit Wiring Harness, Coolant Heater to Bulkhead
	230	Winterization Kit Vehicle Air Intake Grille Cover
	231	Winterization Kit Vehicle MCS Heater (M3) Supply Hoses

33hip505

Figure 221. Winterization Kit

SECTION II

TM 9-2350-314-24P-1

(1) ITEM NO	(2) SMR	(3) NSN	(4) CAGE	(5) PART NUMBER	(6) DESCRIPTION AND USABLE ON CODE (UOC)	(7) QTY
					GROUP 3303 WINTERIZATION KITS (SPECIAL PURPOSE) FIGURE 221 WINTERIZATION KIT	
1	PAFFF	2540-01-373-7864	19207	12361411	WINTERIZATION KIT,V.....	1

END OF FIGURE

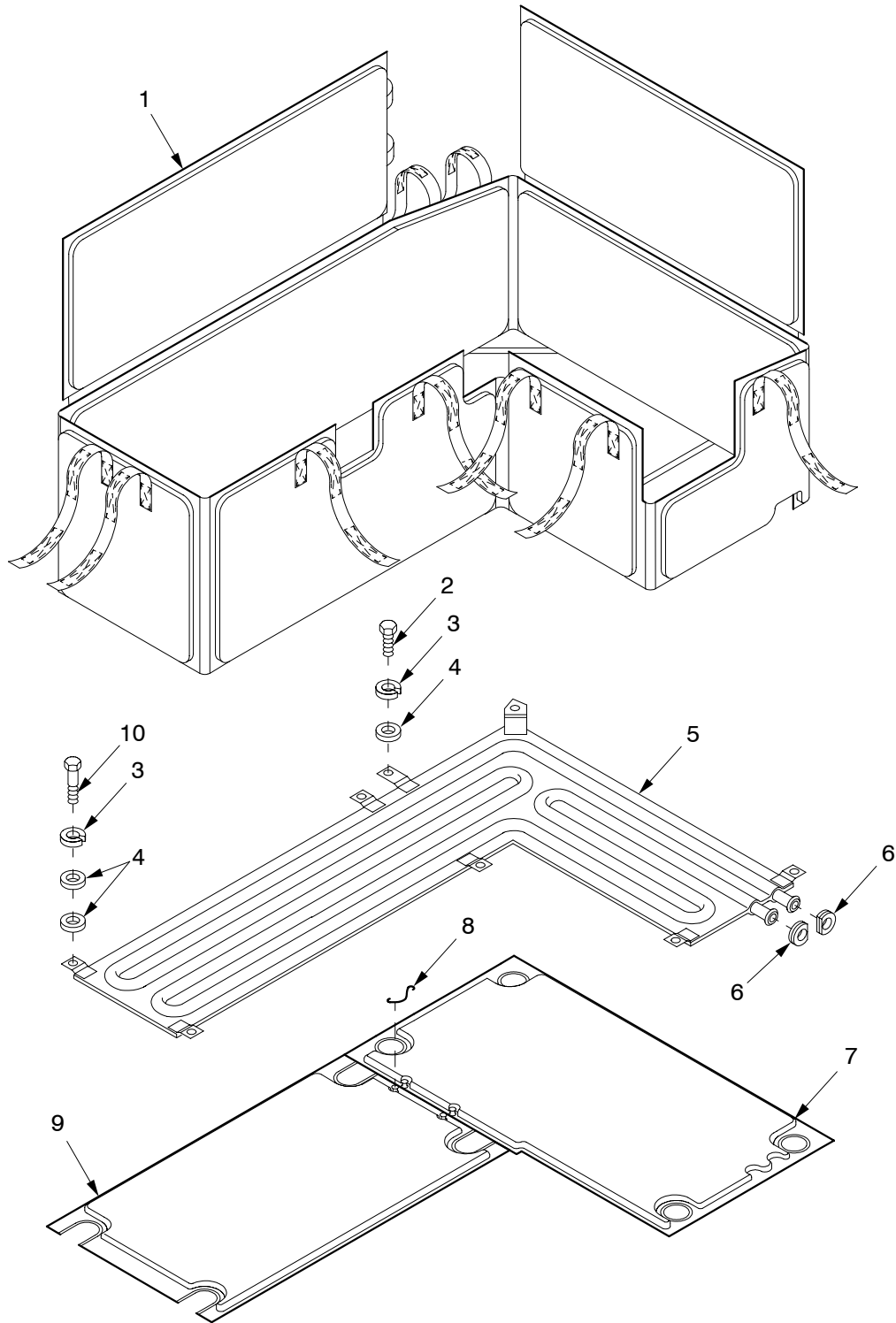

33hip493a

Figure 222. Winterization Kit Battery Boxes and Insulation

SECTION II

TM 9-2350-314-24P-1

(1) ITEM NO	(2) SMR	(3) NSN	(4) CAGE	(5) PART NUMBER	(6) DESCRIPTION AND USABLE ON CODE (UOC)	(7) QTY
					GROUP 3303 WINTERIZATION KITS (SPECIAL PURPOSE)	
					FIGURE 222 WINTERIZATION KIT BATTERY BOXES AND INSULATION	
1	PAOZZ	2510-01-366-7246	19207	12390020	INSULATION PANEL,VE.....	1
2	PAOZZ	5305-00-543-4372	80204	B1821BH038C075N	SCREW,CAP,HEXAGON H.....	8
3	PAOZZ	5310-00-011-5093	96906	MS35338-65	WASHER,LOCK.....	8
4	PAOZZ	5310-00-080-6004	96906	MS27183-14	WASHER,FLAT.....	24
5	PAOZZ	2540-00-893-5470	19207	10922763	HEATER,COIL,BATTERY.....	1
6	PAOZZ	5325-00-042-5181	19207	10931159	GROMMET,NONMETALLIC.....	2
7	PAOZZ	6160-01-438-5939	19207	10931196	LINER,BATTERY BOX-B.....	1
8	MOOZZ		96906	MS20995C32AR	WIRE,NONELECTRICAL MAKE FROM WIRE, P/N 900010-32C.....	V
9	PAOZZ	2510-01-430-2596	19207	10931205	INSULATION PANEL,VE.....	1
10	PAOZZ	5305-01-140-9118	80204	B1821BH038C088N	SCREW,CAP,HEXAGON H.....	8

END OF FIGURE

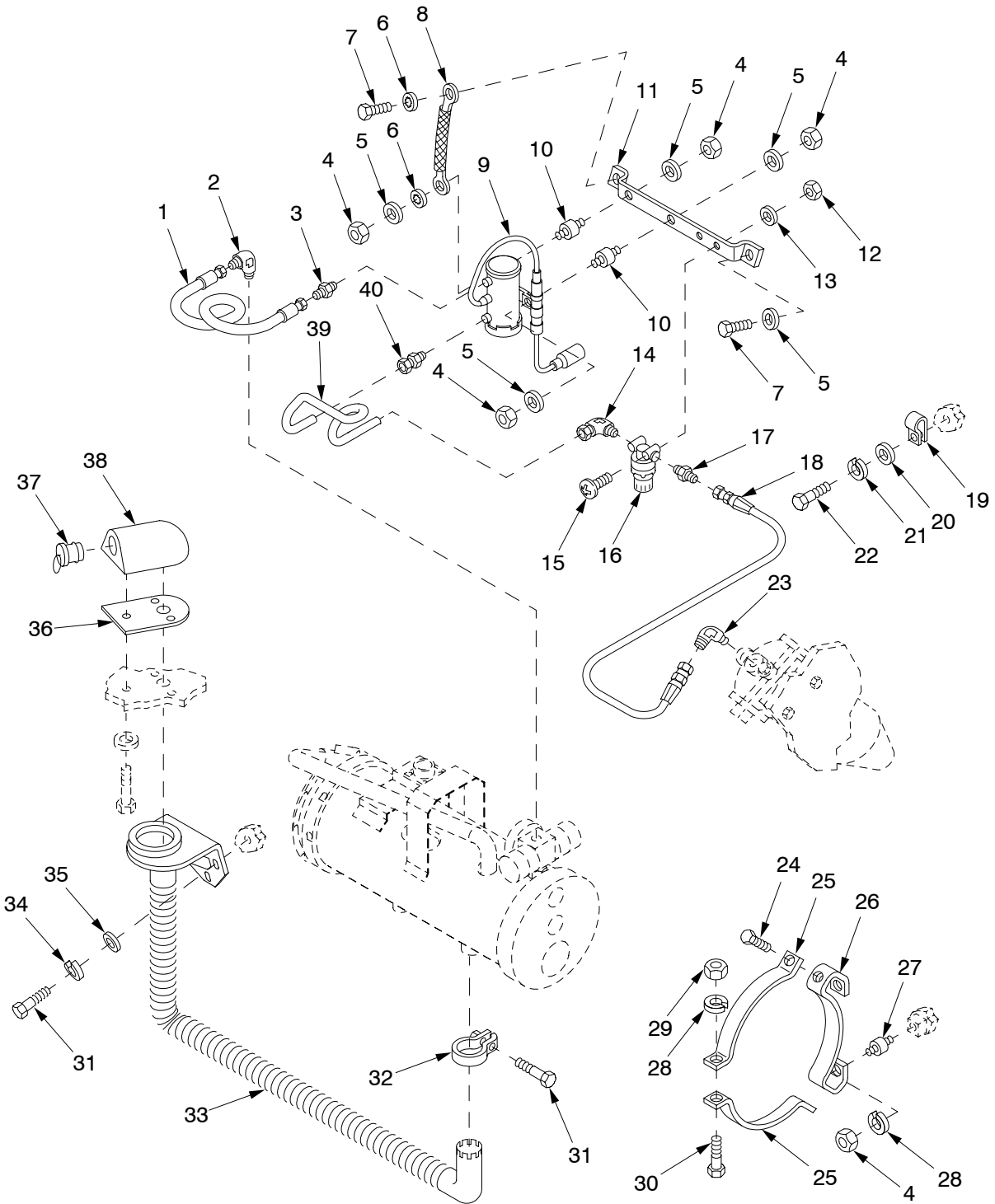

33hip493b

Figure 223. Winterization Kit Coolant Heater Exhaust Tube, Fuel Pump, and Lines

(1) ITEM NO	(2) SMR	(3) NSN	(4) CAGE	(5) PART NUMBER	(6) DESCRIPTION AND USABLE ON CODE (UOC)	(7) QTY
					GROUP 3303 WINTERIZATION KITS (SPECIAL PURPOSE)	
					FIGURE 223 WINTERIZATION KIT COOLANT HEATER EXHAUST TUBE, FUEL PUMP AND LINES	
1	PAOZZ	4720-00-945-8318	19207	10915239-15	HOSE ASSEMBLY, NONME.....	1
2	PAOZZ	4730-00-231-4009	96906	MS20822-4	ELBOW, PIPE TO TUBE.....	1
3	PAOZZ	4730-00-187-0840	50948	AN816-4	ADAPTER, STRAIGHT, PI.....	1
4	PAOZZ	5310-00-905-0762	96906	MS51967-3	NUT, PLAIN, HEXAGON.....	8
5	PAOZZ	5310-00-809-4058	96906	MS27183-10	WASHER, FLAT.....	5
6	PAOZZ	5310-00-821-6269	96906	MS35334-19	WASHER, LOCK.....	2
7	PAOZZ	5305-00-068-7837	80204	B1821BH025C063N	SCREW, CAP, HEXAGON H.....	2
8	PAOZZ	6150-00-057-6749	97403	13208E5853-9	LEAD, ELECTRICAL.....	1
9	PAOZZ	2910-00-073-0165	19207	7748814	PUMP, FUEL, ELECTRICAL.....	1
10	PAOZZ	5342-00-071-2797	19207	10941467	MOUNT, RESILIENT.....	2
11	PAOZZ	2540-00-707-0776	19207	10922761	BRACKET, HEATER MOU.....	1
12	PAOZZ	5310-00-934-9751	96906	MS35650-302	NUT, PLAIN, HEXAGON.....	2
13	PAOZZ	5310-00-809-8546	96906	MS27183-8	WASHER, FLAT.....	2
14	PAOZZ	4730-00-096-8756	96906	MS51815-3	ELBOW, PIPE TO TUBE.....	1
15	PAOZZ	5305-00-995-3440	96906	MS35207-270	SCREW, MACHINE.....	2
16	PAOZZ	2910-00-025-3493	96906	MS51085-1	FILTER, FLUID.....	1
17	PAOZZ	4730-00-187-0843	88044	AN816-6-2	ADAPTER, STRAIGHT, PI.....	1
18	PAOZZ	4720-01-090-6478	19207	10954549-19	HOSE ASSEMBLY, NONME.....	1
19	PAOZZ	5340-00-833-3049	96906	MS21333-127	CLAMP, LOOP.....	1
20	PAOZZ	5310-00-080-6004	96906	MS27183-14	WASHER, FLAT.....	1
21	PAOZZ	5310-00-637-9541	80205	MS35338-46	WASHER, LOCK.....	1
22	PAOZZ	5305-00-269-3234	80204	B1821BH038F075N	SCREW, CAP, HEXAGON H.....	1
23	PAOZZ	4730-00-231-4013	96906	MS20822-6	ELBOW, PIPE TO TUBE.....	1
24	PAOZZ	5305-00-267-8952	80204	B1821BH025F050N	SCREW, CAP, HEXAGON H.....	4
25	PAOZZ	5340-01-088-1282	19207	11593994	BAND, RETAINING.....	4
26	PAOZZ	5340-01-084-5998	19207	11593993	BRACKET, MOUNTING.....	2
27	PAOZZ	5342-00-914-1000	19207	10922334	MOUNT, RESILIENT, WEA.....	4
28	PAOZZ	5310-00-274-8715	96906	MS35338-63	WASHER, LOCK.....	6
29	PAOZZ	5310-00-913-7020	96906	MS51968-3	NUT, PLAIN, HEXAGON.....	2
30	PAOZZ	5305-00-068-0515	80204	B1821BH025F100N	SCREW, CAP, HEXAGON H.....	2
31	PAOZZ	5305-00-068-0510	80204	B1821BH038C100N	SCREW, CAP, HEXAGON H.....	4
32	PAOZZ	5340-00-854-4424	19207	8381618	CLAMP, LOOP.....	1
33	PAOZZ	2990-00-136-4769	19207	10930957	PIPE, EXHAUST.....	1
34	PAOZZ	5310-00-011-5093	96906	MS35338-65	WASHER, LOCK.....	3
35	PAOZZ	5310-00-809-4061	96906	MS27183-15	WASHER, FLAT.....	3
36	PAOZZ	5330-00-992-1863	19207	10922805	GASKET.....	1
37	PAOZZ	4730-00-019-5255	19207	10922803	PLUG, ENGINE HEATER.....	1
38	XBOZZ		19207	10922804	OUTLET.....	1
39	PAOZZ	4710-00-071-0734	19207	10941551	TUBE, BENT, METALLIC.....	1
40	PAOZZ	4730-00-003-5919	96906	MS51819-3	ADAPTER, STRAIGHT, PI.....	1

END OF FIGURE

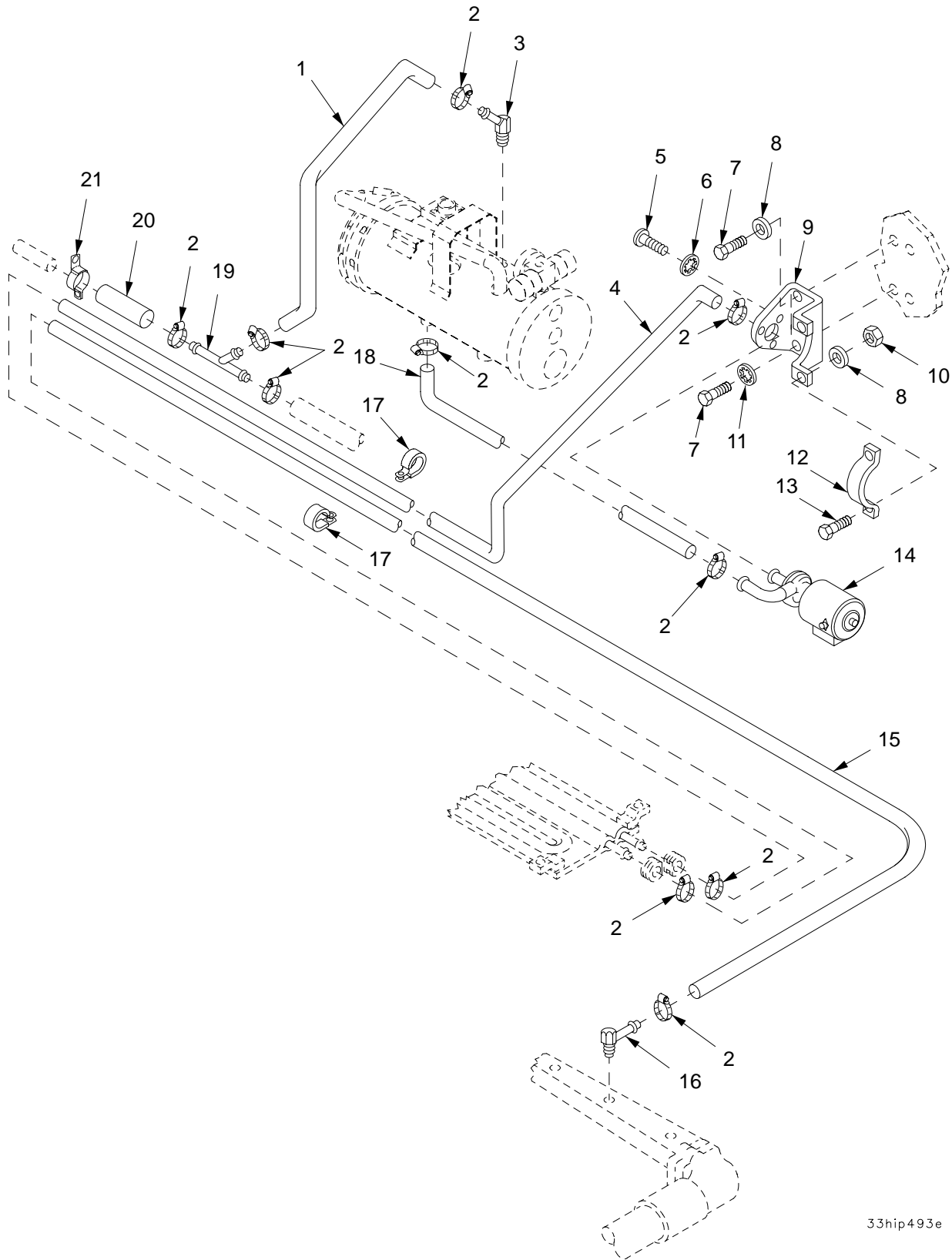

33hip493e

Figure 224. Winterization Kit Circulating Pump and Hoses

(1) ITEM NO	(2) SMR	(3) NSN	(4) CAGE	(5) PART NUMBER	(6) DESCRIPTION AND USABLE ON CODE (UOC)	(7) QTY
					GROUP 3303 WINTERIZATION KITS (SPECIAL PURPOSE)	
					FIGURE 224 WINTERIZATION KIT CIRCULATING PUMP AND HOSES	
* 1	PAOZZ	4720-01-373-0498	19207	12330386-2	HOSE, NONMETALLIC.....	1
2	PAOZZ	4730-00-908-3194	58536	A-A-52506-F-12	CLAMP, HOSE.....	10
3	PAOZZ	4730-00-917-6781	96906	MS24518-7	ELBOW, PIPE TO HOSE.....	1
4	PAOZZ	4720-01-373-0496	19207	12330386-4	HOSE, NONMETALLIC.....	1
5	PAOZZ	5305-00-984-6194	96906	MS35206-246	SCREW, MACHINE.....	3
6	PAOZZ	5310-00-559-0070	96906	MS35333-38	WASHER, LOCK.....	3
7	PAOZZ	5305-00-068-7837	80204	B1821BH025C063N	SCREW, CAP, HEXAGON H.....	4
8	PAOZZ	5310-00-809-4058	96906	MS27183-10	WASHER, FLAT.....	4
9	PAOZZ	5342-00-893-5459	19207	10922762	BRACKET, MOUNTING, CO.....	1
10	PAOZZ	5310-00-905-0762	96906	MS51967-3	NUT, PLAIN, HEXAGON.....	2
11	PAOZZ	5310-00-821-6269	96906	MS35334-19	WASHER, LOCK.....	2
12	PAOZZ	5340-00-469-4996	19207	10922753	STRAP, RETAINING.....	1
13	PAOZZ	5305-00-071-2505	80204	B1821BH025C088N	SCREW, CAP, HEXAGON H.....	2
14	PAOZZ	2930-00-019-5253	19207	10922764	PUMP, COOLING SYSTEM.....	1
15	PAOZZ	4720-01-373-0497	19207	12330386-3	HOSE, NONMETALLIC.....	1
16	PAOZZ	4730-00-940-0947	96906	MS24519-7	ELBOW, PIPE TO HOSE.....	1
17	PAOZZ	5340-00-702-2848	96906	MS21333-128	CLAMP, LOOP.....	2
18	PAOZZ	4720-01-373-0495	19207	12330386-1	HOSE, NONMETALLIC.....	1
19	PAOZZ	2540-00-465-1637	19207	10922794	TUBE, HEATER HOSE.....	1
20	MOOZZ		58536	A52426-1F-5	HOSE, NONMETALLIC MAKE FROM HOSE, P/N A52426-1F.....	V
21	PAOZZ	5340-00-111-7472	19207	10920619	CLAMP, LOOP.....	1

END OF FIGURE

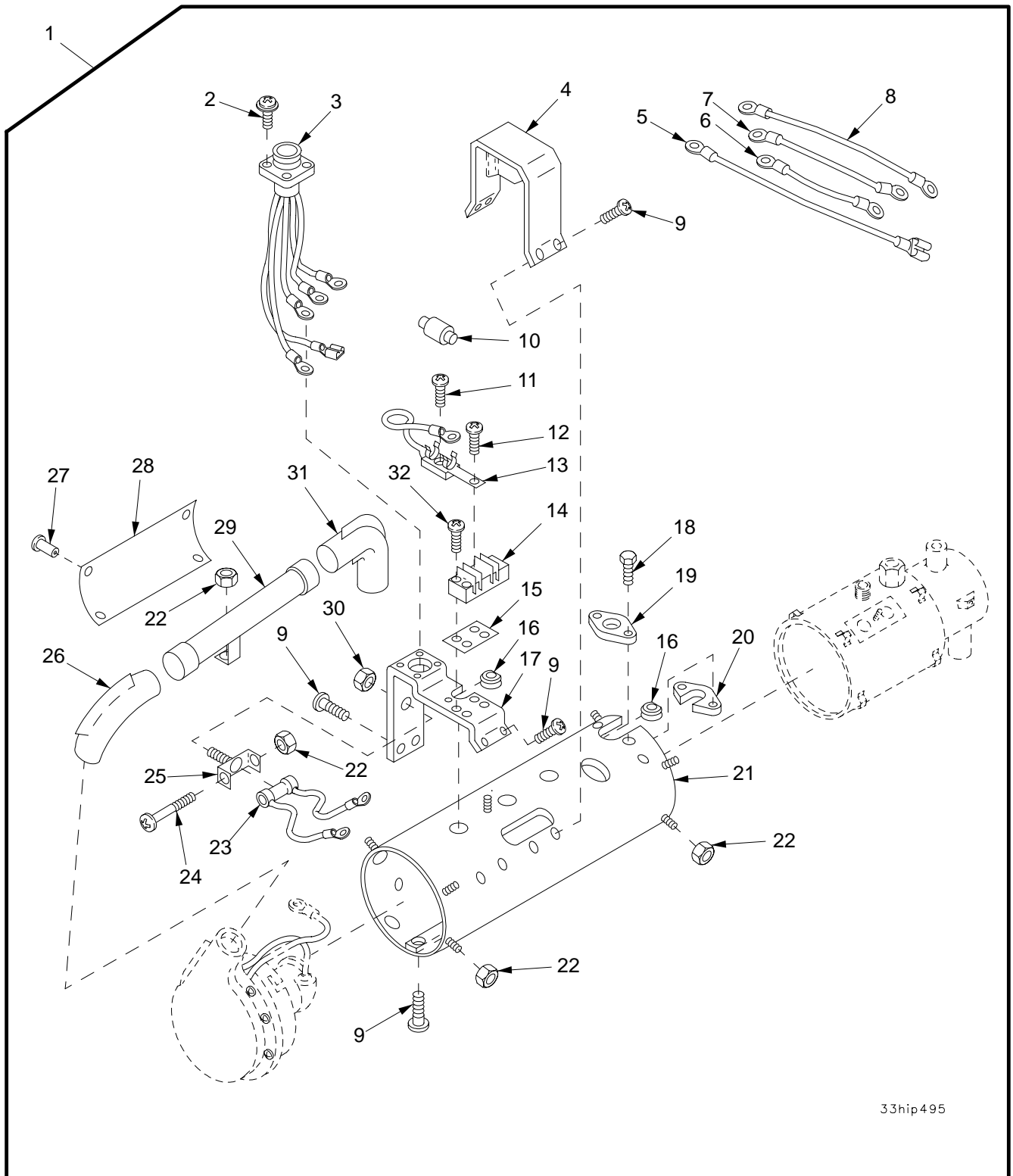

33hip495

Figure 225. Winterization Kit Coolant Heater

SECTION II

TM 9-2350-314-24P-1

1 (REF)

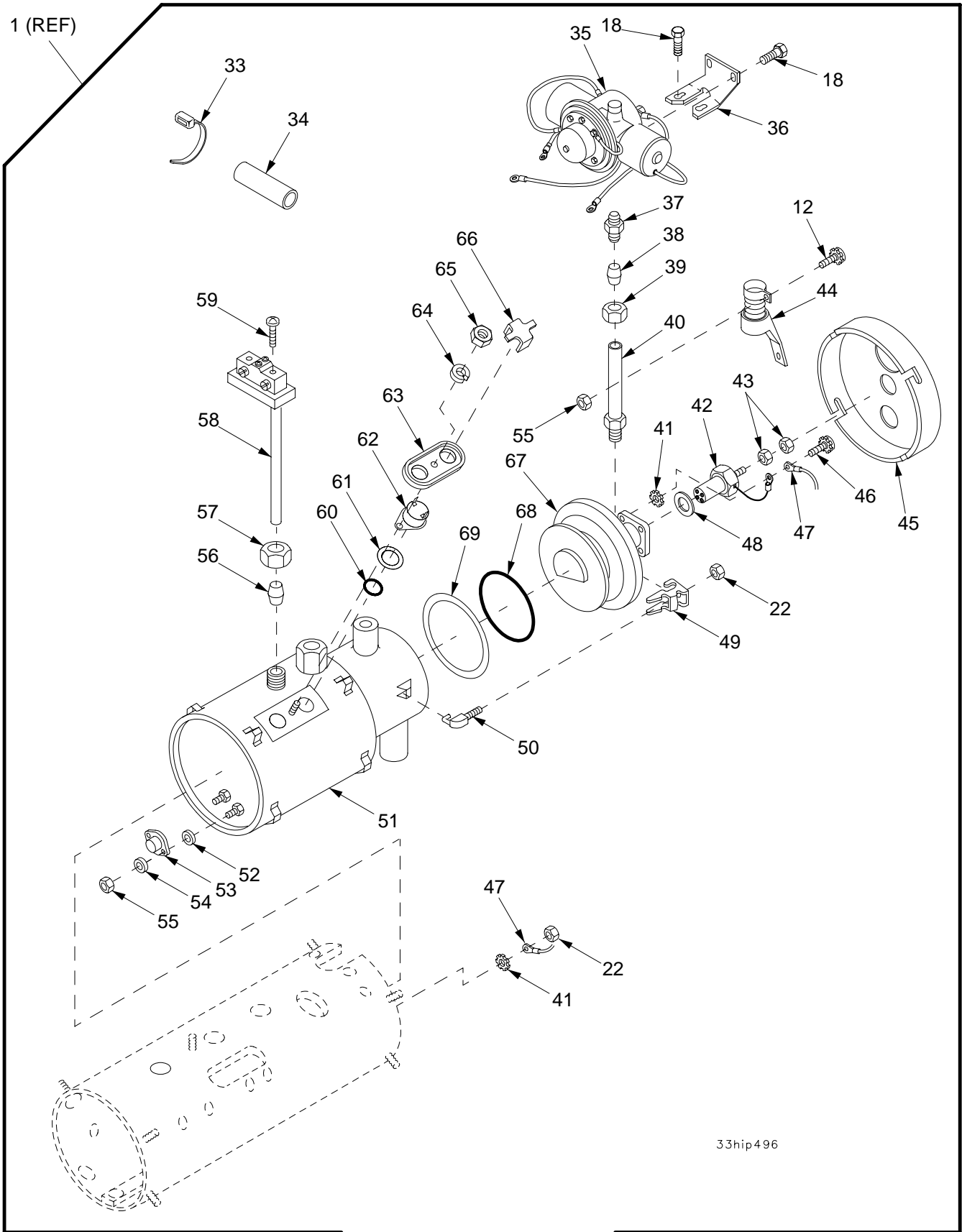

33hip496

Figure 225. Winterization Kit Coolant Heater (Continued)

(1) ITEM NO	(2) SMR	(3) NSN	(4) CAGE	(5) PART NUMBER	(6) DESCRIPTION AND USABLE ON CODE (UOC)	(7) QTY
					GROUP 3303 WINTERIZATION KITS (SPECIAL PURPOSE)	
					FIGURE 225 WINTERIZATION KIT COOLANT HEATER	
1	PAOFF	2990-00-997-1532	19207	11601698	HEATER, COOLANT, ENGI.....	1
2	PAFZZ	5305-00-135-3032	78385	488558	.SCREW, ASSEMBLED WAS.....	4
3	PAFZZ	5995-00-257-5030	78385	G702576	.LEAD ASSEMBLY, ELECT.....	1
4	PAFZZ	2540-00-420-8864	78385	G703499	.GUARD ASSEMBLY, HEAT.....	1
5	PAFZZ	5995-00-420-8868	78385	703504	.LEAD, ELECTRICAL.....	1
6	PAFZZ	6150-01-233-8983	78385	G703505	.LEAD, ELECTRICAL.....	1
7	PAFZZ	2540-00-420-8870	78385	G703506	.CABLE ASSEMBLY.....	1
8	PAFZZ	5995-00-420-8871	78385	G703508	.LEAD, ELECTRICAL.....	1
9	PAFZZ	5305-00-403-5130	78385	719675	.SCREW, MACHINE.....	11
10	PAFZZ	5961-01-216-6126	78385	703500	.SEMICONDUCTOR DEVIC.....	1
11	PAFZZ	5305-00-135-3033	78385	701314	.SCREW, TAPPING.....	1
12	PAFZZ	5305-01-097-8180	78385	488066	.SCREW, ASSEMBLED WAS.....	7
13	PAFZZ	5961-00-222-6135	78385	703503	.HOLDER, SEMICONDUCTO.....	1
14	PAFZZ	5940-00-983-6114	78385	702612	.TERMINAL BOARD.....	1
15	PAFZZ	5940-00-179-2803	78385	703497	.LINK.....	1
16	PAFZZ	5325-00-550-9356	24617	117959	.GROMMET, NONMETALLIC.....	2
17	XBFZZ		78385	703495	.BRACKET.....	1
18	PAFZZ	5305-01-057-9322	24617	9415319	.SCREW, CAP, HEXAGON H.....	6
19	PAFZZ	4730-00-308-6205	78385	488164	.FLANGE, PIPE.....	1
20	PAFZZ	2540-00-039-8967	57733	488163	.PLATE, TAPPING.....	1
21	PAFZZ	2540-00-420-8860	78385	G702581	.HOUSING, HEAT EXCHAN.....	1
22	PAFZZ	5310-00-934-9758	96906	MS35649-202	.NUT, PLAIN, HEXAGON.....	15
23	PAFZZ	2590-00-997-1530	78385	G703647	.RESISTOR AND CABLES.....	1
24	PAFZZ	5305-00-984-6203	96906	MS35206-255	.SCREW, MACHINE.....	1
25	PAFZZ	5905-01-238-0531	78385	G703645	.HOLDER, RESISTOR.....	1
26	PAFZZ	4730-01-235-8503	78385	G703816	.ELBOW, TUBE.....	1
27	PAFZZ	5320-00-801-1548	78385	488755	.RIVET, BLIND.....	4
28	PAFZZ	9905-00-178-5831	78385	703498	.PLATE, IDENTIFICATIO.....	1
29	PAFZZ	4720-01-235-3553	78385	G703820	.HOSE, BRACKET ASSEMB.....	1
30	PAFZZ	5310-00-789-0398	78385	487370	.NUT, PLAIN, ASSEMBLED.....	1
31	PAFZZ	4730-01-234-6273	78385	G703818	.ELBOW, TUBE.....	1
32	PAFZZ	5305-00-984-6194	96906	MS35206-246	.SCREW, MACHINE.....	4
33	PAFZZ	5975-00-111-3208	96906	MS3367-5-9	.STRAP, TIEDOWN, ELECT.....	3
34	PAFZZ	2540-00-420-8872	78385	703551	.SLEEVE.....	1
35	PAFZZ	2910-00-052-0033	78385	G702573	.VALVE, FUEL CONTROL.....	1
36	PAFZZ	5340-01-211-7408	78385	704894	.BRACKET, ANGLE.....	1
37	PAFZZ	4730-00-278-4592	15434	S1027	.ADAPTER, STRAIGHT, PI.....	1
38	PAFZZ	4730-00-278-8764	81343	5 060115B	.SLEEVE, COMPRESSION.....	1
39	PAFZZ	4730-00-278-8829	96906	MS39176-4	.NUT, TUBE COUPLING.....	1
40	PAFZZ	4710-00-420-8861	78385	G489442	.TUBE ASSEMBLY, METAL.....	1
41	PAFZZ	5310-00-209-5116	96906	MS35335-37	.WASHER, LOCK.....	2
42	PAFZZ	4520-00-312-2017	78385	G484055	.IGNITER, SPARK, FUEL.....	1
43	PAFZZ	5310-00-934-9762	96906	MS35649-286	.NUT, PLAIN, HEXAGON.....	2
44	PAFZZ	5905-00-089-1111	78385	702853	.RESISTOR, FIXED, WIRE.....	1
45	PAFZZ	5340-00-787-8523	78385	489406	.COVER, ACCESS.....	1
46	PAFZZ	5305-01-185-8646	7X677	9419742	.SCREW, ASSEMBLED WAS.....	1
47	PAFZZ	6150-00-279-6097	57733	G486216	.LEAD, ELECTRICAL.....	1
* 48	XDFZZ		57733	475067	.GASKET.....	1
49	PAFZZ	5340-01-236-5101	78385	703546	.CLAMP, RIM CLENCHING.....	4
50	PAFZZ	5306-01-351-7742	78385	703547	.BOLT, HOOK.....	4
51	XAFZZ		78385	G702531	.HEAT EXCHANGER, HEAT.....	1
52	PAFZZ	5365-00-662-3829	17576	523523	.SPACER, SLEEVE.....	2
53	PAFZZ	5930-00-997-1529	78385	702566	.SWITCH, THERMOSTATIC.....	1
54	PAFZZ	5310-01-303-4701	96906	MS51412-1	.WASHER, FLAT.....	2
55	PAFZZ	5310-00-606-8281	78385	488756	.NUT, PLAIN, ASSEMBLED.....	3
56	PAFZZ	4730-01-193-7390	10988	222-652	.SLEEVE, COMPRESSION.....	1
57	PAFZZ	4730-00-011-4627	81343	4-060110B	.NUT, TUBE COUPLING.....	1
58	PAFZZ	5930-00-345-5455	19207	11663057	.SWITCH, THERMOSTATIC.....	1

SECTION II

TM 9-2350-314-24P-1 C03

(1) ITEM NO	(2) SMR	(3) NSN	(4) CAGE	(5) PART NUMBER	(6) DESCRIPTION AND USABLE ON CODE (UOC)	(7) QTY
59	PAFZZ	5305-00-456-2582	57733	170677	.SCREW,ASSEMBLED WAS.....	5
60	PAFZZ	5331-01-129-0361	78385	730051-1	.O-RING.....	1
61	PAFZZ	5310-01-211-3046	78385	730046-2	.WASHER,FLAT.....	1
62	PAFZZ	5930-00-678-7768	78385	704401-2	.SWITCH,THERMOSTATIC.....	1
63	PAFZZ	2930-01-234-7366	78385	705035	.WATER OUTLET,ENGINE.....	1
64	PAFZZ	5310-00-045-3296	80205	MS35338-43	.WASHER,LOCK.....	1
65	PAFZZ	5310-00-934-9751	96906	MS35650-302	.NUT,PLAIN,HEXAGON.....	1
66	XBFZZ		78385	735600	.CONNECTOR,3 WAY.....	1
67	PAFZZ	2540-00-420-8862	78385	G702542	.BURNER ASSEMBLY.....	1
68	PAFZZ	5330-00-179-0247	78385	718768-22	.PACKING,PREFORMED.....	1
69	PAFZZ	5330-00-997-1528	78385	703349	.GASKET.....	1

END OF FIGURE

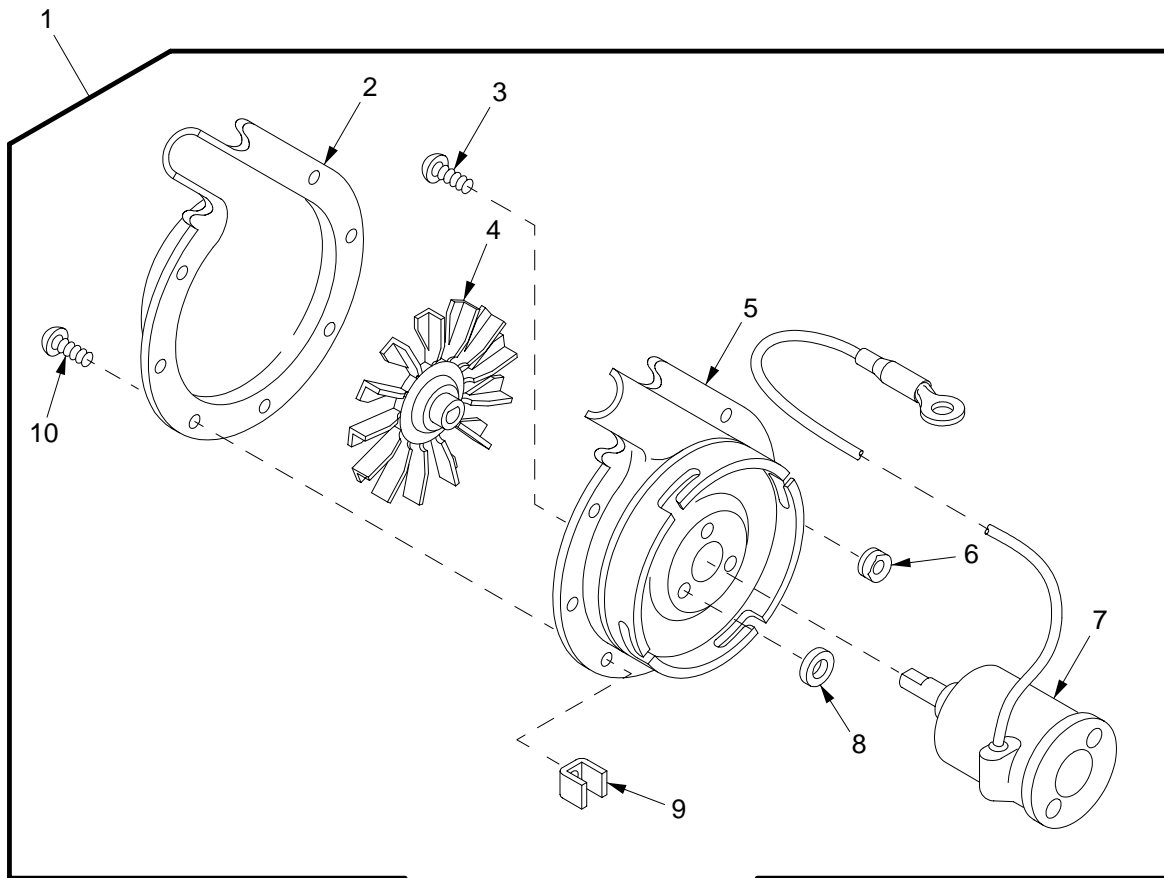

33hip495a

Figure 226. Winterization Kit Blower Assembly

SECTION II

TM 9-2350-314-24P-1

(1) ITEM NO	(2) SMR	(3) NSN	(4) CAGE	(5) PART NUMBER	(6) DESCRIPTION AND USABLE ON CODE (UOC)	(7) QTY
					GROUP 3303 WINTERIZATION KITS (SPECIAL PURPOSE)	
					FIGURE 226 WINTERIZATION KIT BLOWER ASSEMBLY	
1	PAFFF	2930-01-077-1654	78385	G702591	BLOWER ASSEMBLY, HEA.....	1
2	PAFZZ	2540-00-420-8858	78385	702554	.COVER, BLOWER, HEATER.....	1
3	PAFZZ	5305-01-185-8646	7X677	9419742	.SCREW, ASSEMBLED WAS.....	3
4	PAFZZ	6115-00-787-8530	78385	G484046	.FAN CENTRIFUGAL.....	1
5	XAFZZ		78385	G702590	.PLATE, BLOWER.....	1
6	PAFZZ	5325-00-409-7206	78385	476179	.GROMMET.....	1
7	PAFZZ	6105-00-787-8532	78385	G700139	.MOTOR, DIRECT CURREN.....	1
8	PAFZZ	5365-00-787-8533	78385	484125	.SPACER, SLEEVE.....	3
9	PAFZZ	5310-00-791-1402	78385	489319	.NUT, SHEET SPRING.....	7
10	PAFZZ	5305-00-794-1104	78385	18672	.SCREW, TAPPING.....	7

END OF FIGURE

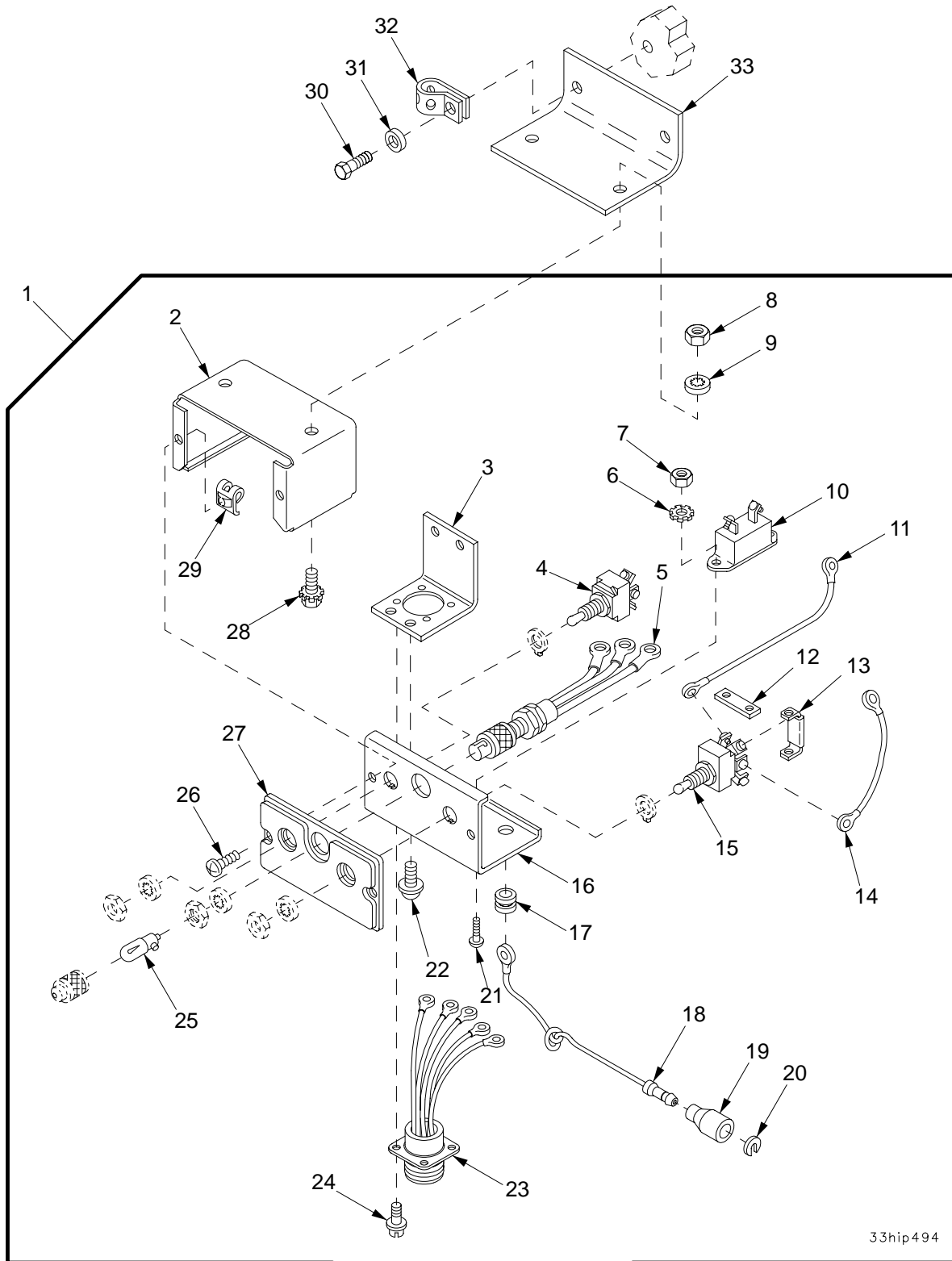

33hip494

Figure 227. Winterization Kit Control Box Assembly

(1) ITEM NO	(2) SMR	(3) NSN	(4) CAGE	(5) PART NUMBER	(6) DESCRIPTION AND USABLE ON CODE (UOC)	(7) QTY
					GROUP 3303 WINTERIZATION KITS (SPECIAL PURPOSE)	
					FIGURE 227 WINTERIZATION KIT CONTROL BOX ASSEMBLY	
1	PAOFF	2540-01-125-6154	19207	11669705	CONTROL BOX,ELECTRI.....	1
2	XAFZZ		19207	7951725	.CASE,CONTROL.....	1
3	PAFZZ	5340-00-169-5732	19207	7951727	.BRACKET,ANGLE.....	1
4	PAOZZ	5930-00-655-1514	96906	MS35058-22	.SWITCH,TOGGLE.....	1
5	PAFZZ	5995-01-036-0027	19207	7951731	.LEAD ASSEMBLY,ELECT.....	1
6	PAFZZ	5310-00-209-0788	96906	MS35335-30	.WASHER,LOCK.....	1
7	PAFZZ	5310-00-934-9747	96906	MS35649-262	.NUT,PLAIN,HEXAGON.....	1
8	PAFZZ	5310-00-761-6882	96906	MS51967-2	.NUT,PLAIN,HEXAGON.....	2
9	PAFZZ	5310-00-550-1130	96906	MS35333-40	.WASHER,LOCK.....	2
10	PAFZZ	5925-00-929-7719	58536	AA55571/05-003	.CIRCUIT BREAKER.....	1
11	PAFZZ	6150-01-259-0749	19207	11640553-2	.LEAD,ELECTRICAL.....	1
12	PAFZZ	5935-00-790-4614	19207	7951748	.PLATE,RETAINING,ELE.....	1
13	PAFZZ	2540-00-039-8258	57733	G488213	.JUMPER ASSEMBLY.....	1
14	PAFZZ	6150-00-039-8256	19207	7951734	.LEAD,ELECTRICAL.....	1
15	PAFZZ	5930-00-615-7897	96906	MS35059-31	.SWITCH,TOGGLE.....	1
16	XAFZZ		19207	7951726	.PANEL.....	1
17	PAFZZ	5325-00-276-4993	05624	AYRZ14	.GROMMET,NONMETALLIC.....	1
18	PAFZZ	5995-00-916-2095	19207	7986167	.LEAD,ELECTRICAL.....	1
19	PAFZZ	5935-00-695-9077	19207	8338572	.SHELL,ELECTRICAL CO.....	1
20	PAFZZ	5310-00-595-7044	19207	8338573	.WASHER,SLOTTED.....	1
21	PAFZZ	5305-00-984-4992	96906	MS35206-232	.SCREW,MACHINE.....	2
22	PAFZZ	5305-00-531-0450	21450	454341	.SCREW,ASSEMBLED WAS.....	2
23	PAFZZ	6150-00-944-6252	19207	7951732	.LEAD ASSEMBLY,ELECT.....	1
24	PAFZZ	5305-00-940-8838	19207	7951752	.SCREW,ASSEMBLED WAS.....	4
25	PAOZZ	6240-00-950-1727	08806	757	.LAMP,INCANDESCENT.....	1
26	PAFZZ	5305-00-058-1082	96906	MS51861-34	.SCREW,TAPPING.....	2
27	PAFZZ	2510-00-103-9305	19207	10896505	.PANEL,VEHICULAR OPE.....	1
28	PAFZZ	5305-00-105-6871	21450	187745	.SCREW.....	2
29	PAFZZ	5310-00-800-0076	19207	7951753	.NUT,SHEET SPRING.....	2
30	PAOZZ	5305-00-071-2506	80204	B1821BH025C050N	SCREW,CAP,HEXAGON H.....	2
31	PAOZZ	5310-00-809-4058	96906	MS27183-10	WASHER,FLAT.....	2
32	MOOZZ		19207	8724501AR	STRAP,TIEDOWN MAKE FROM STRAP, P/N 10905840.....	V 1
33	PBFZZ	5340-01-090-8680	19207	10922781	BRACKET,ANGLE.....	1

END OF FIGURE

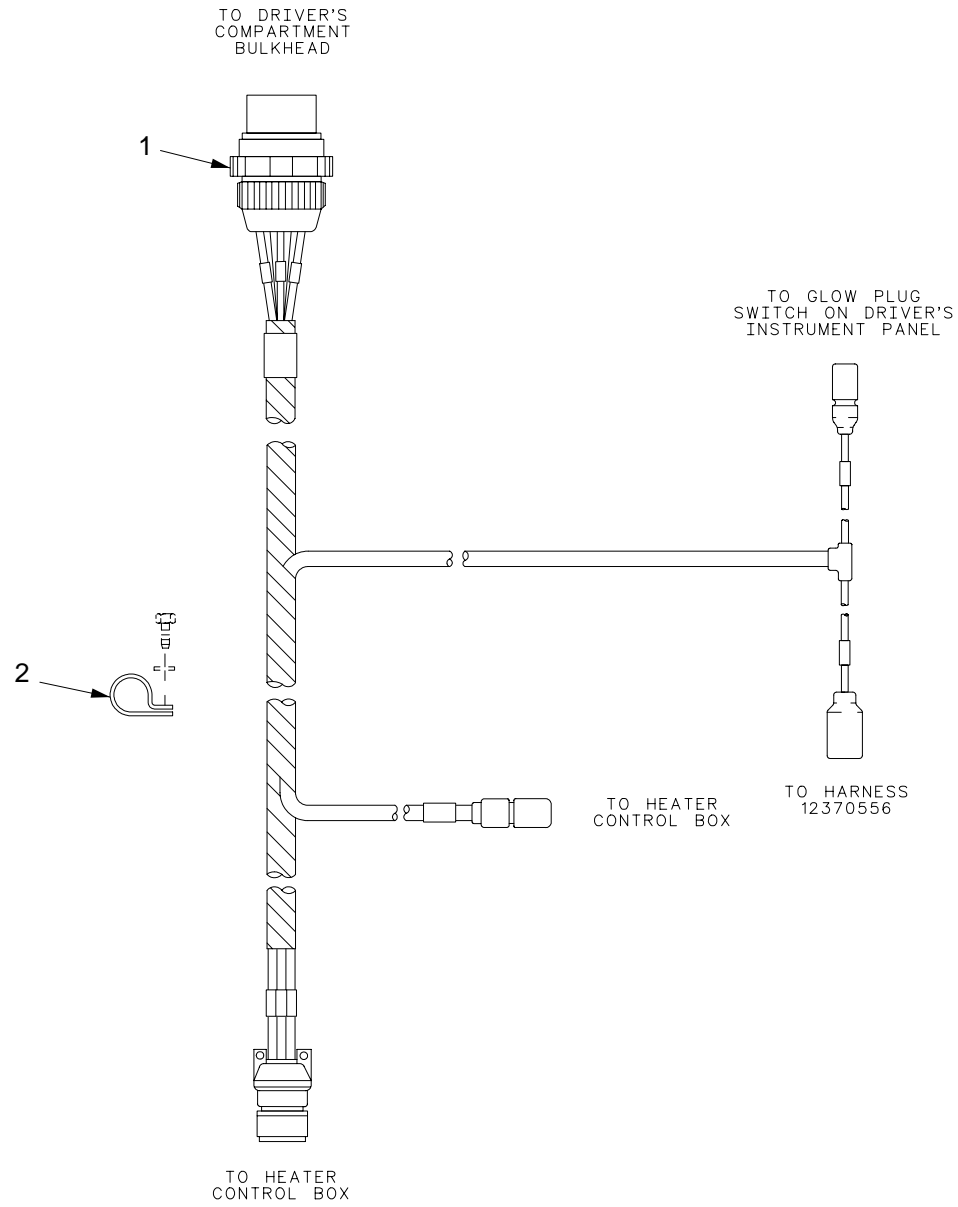

33hip493c

Figure 228. Winterization Kit Wiring Harness, Bulkhead to Control Box

SECTION II

TM 9-2350-314-24P-1

(1) ITEM NO	(2) SMR	(3) NSN	(4) CAGE	(5) PART NUMBER	(6) DESCRIPTION AND USABLE ON CODE (UOC)	(7) QTY
					GROUP 3303 WINTERIZATION KITS (SPECIAL PURPOSE)	
					FIGURE 228 WINTERIZATION KIT WIRING HARNESS, BULKHEAD TO CONTROL BOX	
1	PAOZZ	5995-00-071-0737	19207	10922776	WIRING HARNESS, BRAN.....	1
2	MOOZZ		19207	8724501AR	STRAP, TIEDOWN MAKE FROM STRAP, P/N 10905840.....	V

END OF FIGURE

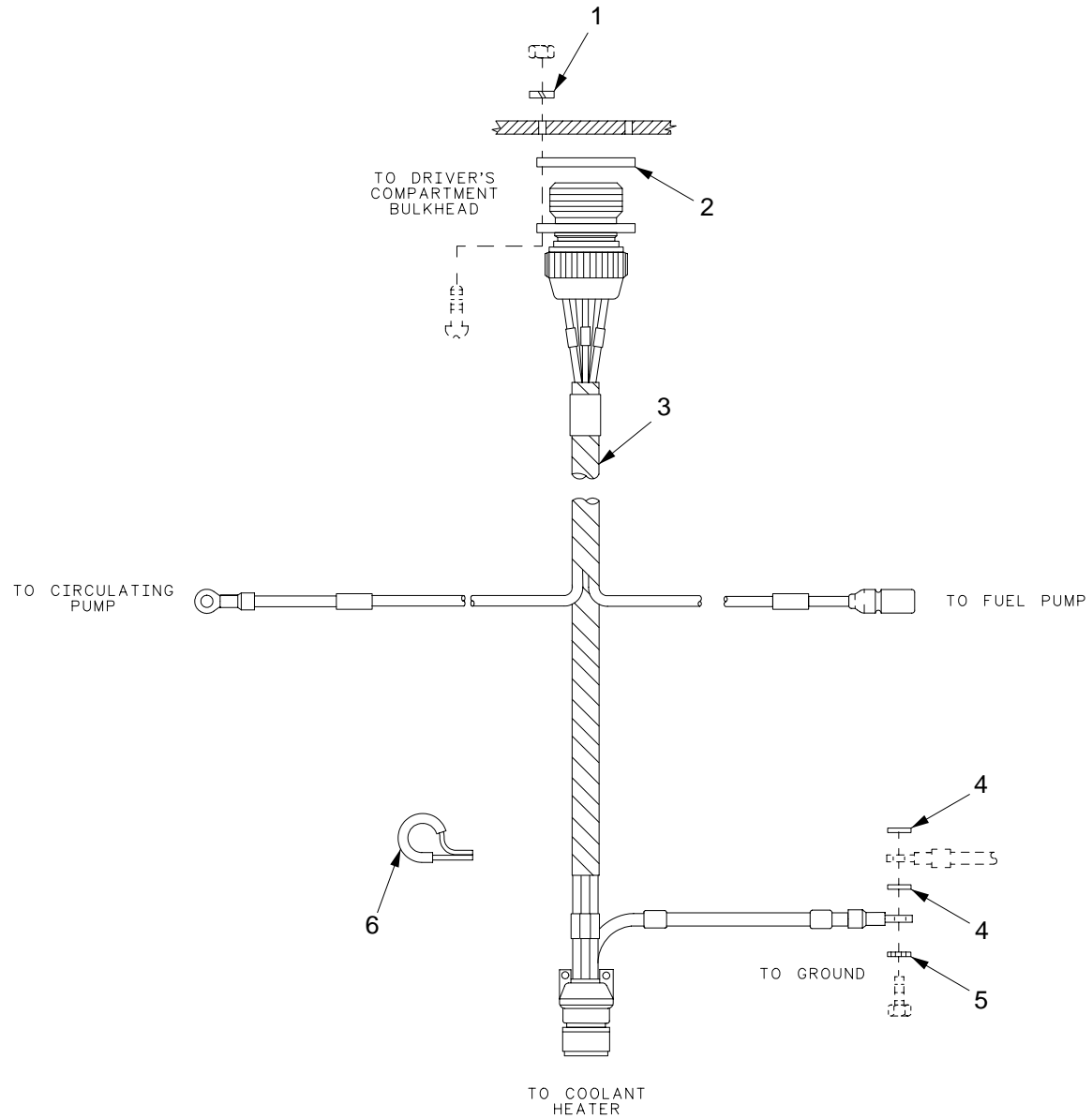

Figure 229. Winterization Kit Wiring Harness, Coolant Heater to Bulkhead

SECTION II

TM 9-2350-314-24P-1

(1) ITEM NO	(2) SMR	(3) NSN	(4) CAGE	(5) PART NUMBER	(6) DESCRIPTION AND USABLE ON CODE (UOC)	(7) QTY
					GROUP 3303 WINTERIZATION KITS (SPECIAL PURPOSE)	
					FIGURE 229 WINTERIZATION KIT WIRING HARNESS, COOLANT HEATER TO BULKHEAD	
1	PAOZZ	5310-00-274-8707	96906	MS35338-61	WASHER, LOCK.....	4
2	PAOZZ	5330-00-836-4356	96906	MS51007-8	GASKET.....	1
3	PAOZZ	2590-00-071-0738	19207	10922777	WIRING HARNESS, BRAN.....	1
4	PAOZZ	5310-00-616-7998	96906	MS35334-21	WASHER, LOCK.....	2
5	PAOZZ	5310-00-209-0786	96906	MS35335-33	WASHER, LOCK.....	1
6	PAOZZ	5340-00-989-1771	96906	MS21333-123	CLAMP, LOOP.....	1

END OF FIGURE

SECTION II

TM 9-2350-314-24P-1

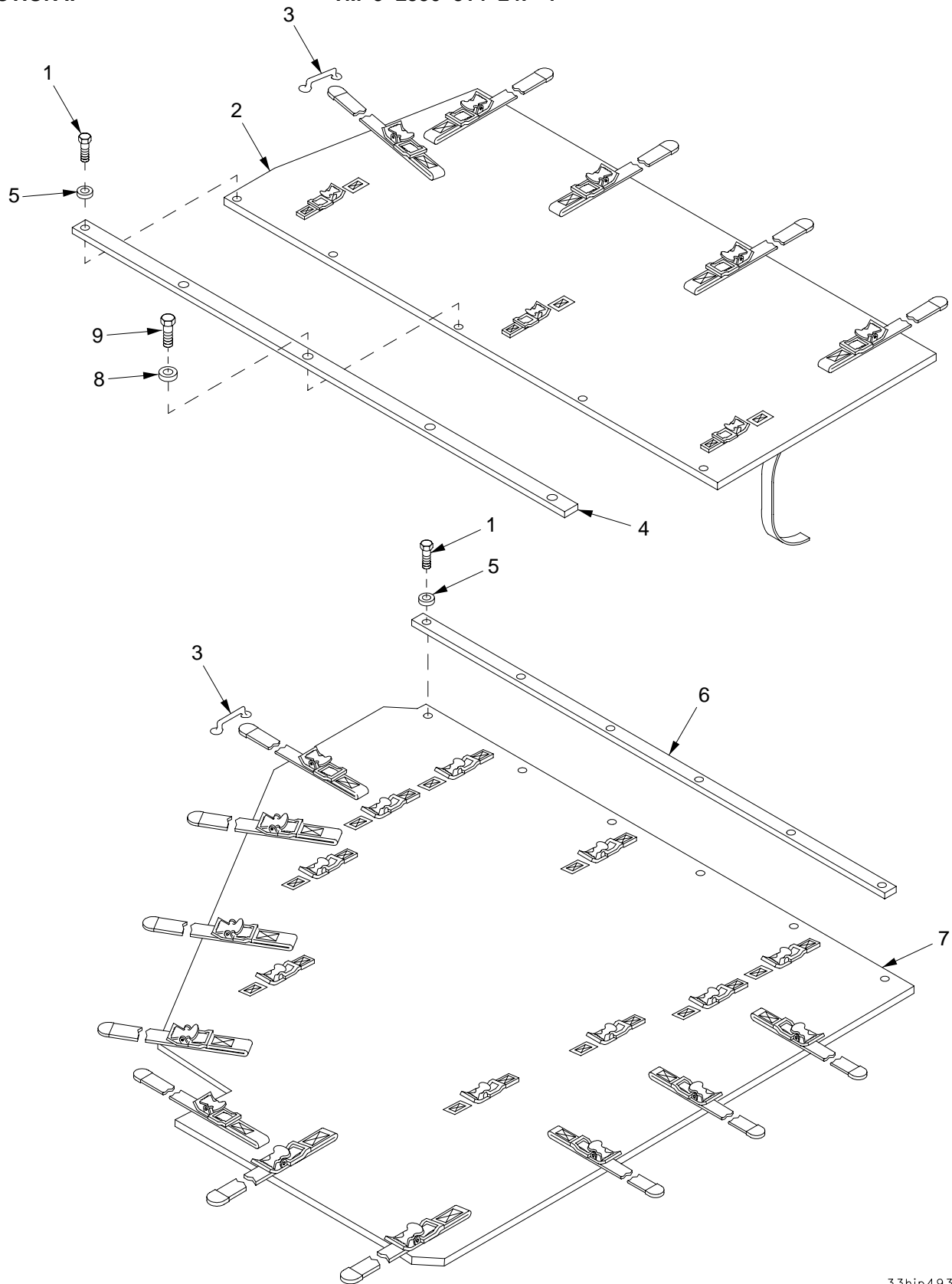

33hip493

Figure 230. Winterization Kit Vehicle Air Intake Grille Cover

SECTION II

TM 9-2350-314-24P-1

(1) ITEM NO	(2) SMR	(3) NSN	(4) CAGE	(5) PART NUMBER	(6) DESCRIPTION AND USABLE ON CODE (UOC)	(7) QTY
					GROUP 3303 WINTERIZATION KITS (SPECIAL PURPOSE)	
					FIGURE 230 WINTERIZATION KIT VEHICLE AIR INTAKE GRILLE COVER	
1	PAOZZ	5306-00-050-1238	80204	B1821BH031F075N	BOLT,MACHINE.....	7
2	PAOZZ	2540-00-133-9672	19207	10931252	TARPAULIN.....	1
3	PBOZZ	5340-00-764-2334	96906	MS51939-1	LOOP,STRAP FASTENER.....	15
4	PAOZZ	2540-01-084-5996	19207	10931250	STRIP,HOLD-DOWN PAU.....	1
5	PAOZZ	5310-00-081-4219	96906	MS27183-12	WASHER,FLAT.....	7
6	PAOZZ	5342-00-437-0993	19207	10931251	ANCHOR STRAP.....	1
7	PAOZZ	2540-00-453-5391	19207	10931253	TARPAULIN.....	1
8	PAOZZ	5310-00-809-5998	96906	MS27183-18	WASHER,FLAT.....	4
9	PAOZZ	5305-00-725-0154	80204	B1821BH050F138N	SCREW,CAP,HEXAGON H.....	4

END OF FIGURE

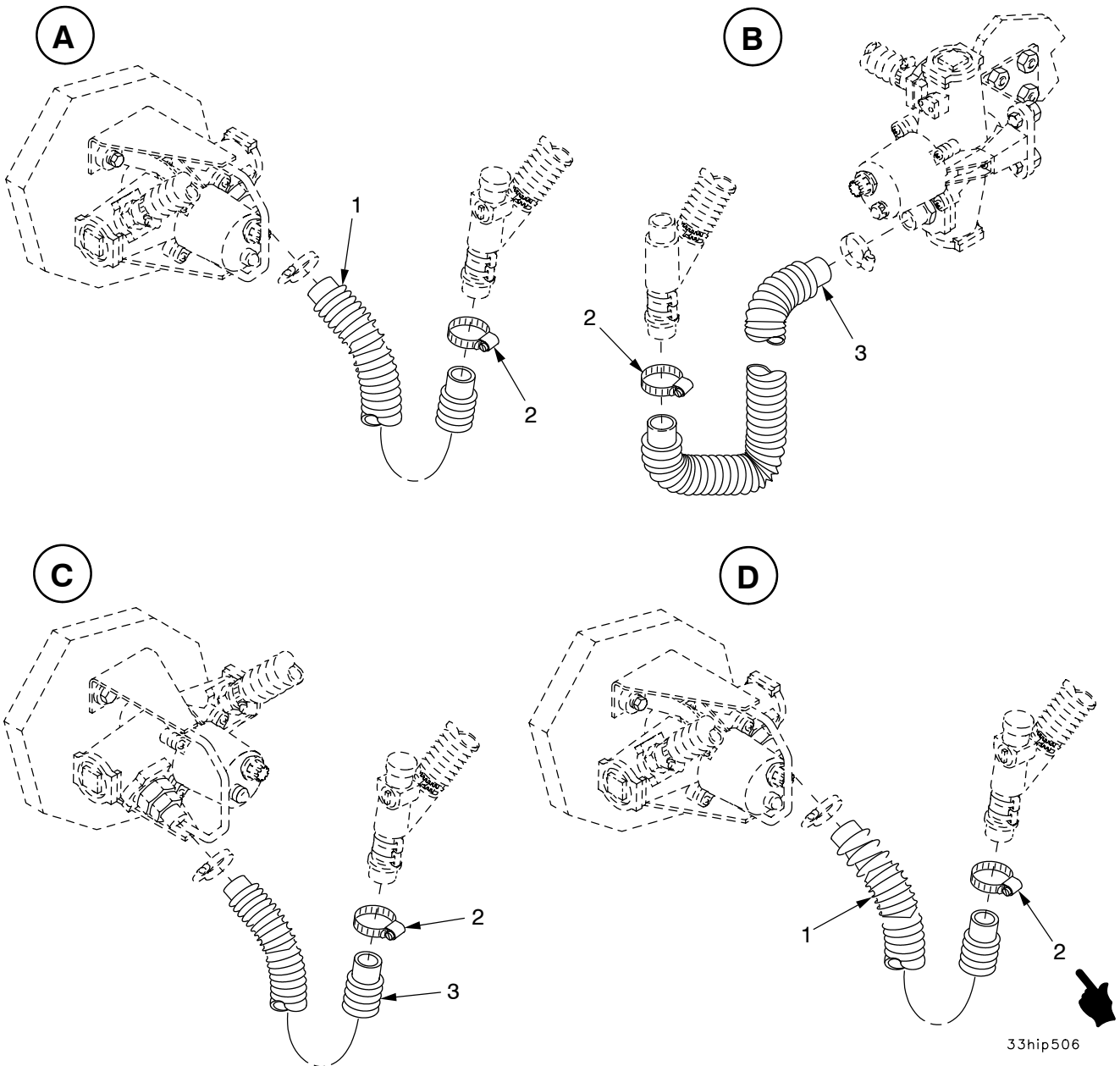
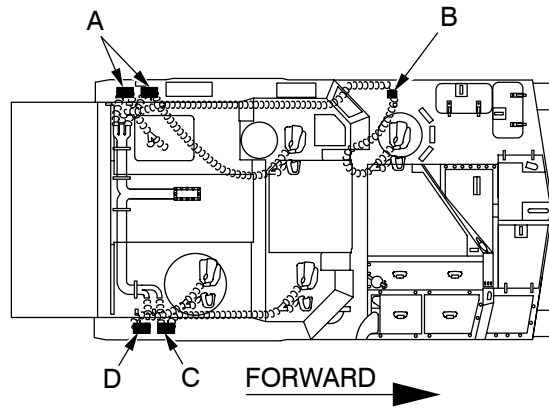

33hip506

NOTE: Item 4 Deleted

Figure 231. Winterization Kit Vehicle MCS Heater (M3) Supply Hoses

SECTION II

TM 9-2350-314-24P-1 C03

(1) ITEM NO	(2) SMR	(3) NSN	(4) CAGE	(5) PART NUMBER	(6) DESCRIPTION AND USABLE ON CODE (UOC)	(7) QTY
					GROUP 3303 WINTERIZATION KITS (SPECIAL PURPOSE)	
					FIGURE 231 WINTERIZATION KIT VEHICLE MCS HEATER (M3) SUPPLY HOSE	
*	1	PAOZZ 4720-01-450-4819	13560	HC218-87	HOSE,AIR DUCT.....	3
*	2	PAOZZ 4730-00-278-2523	88907	B54-32780	CLAMP,HOSE.....	4
	3	PAOZZ	19200	12927721-1	HOSE,AIR DUCT.....	2
	4	DELETED				

END OF FIGURE

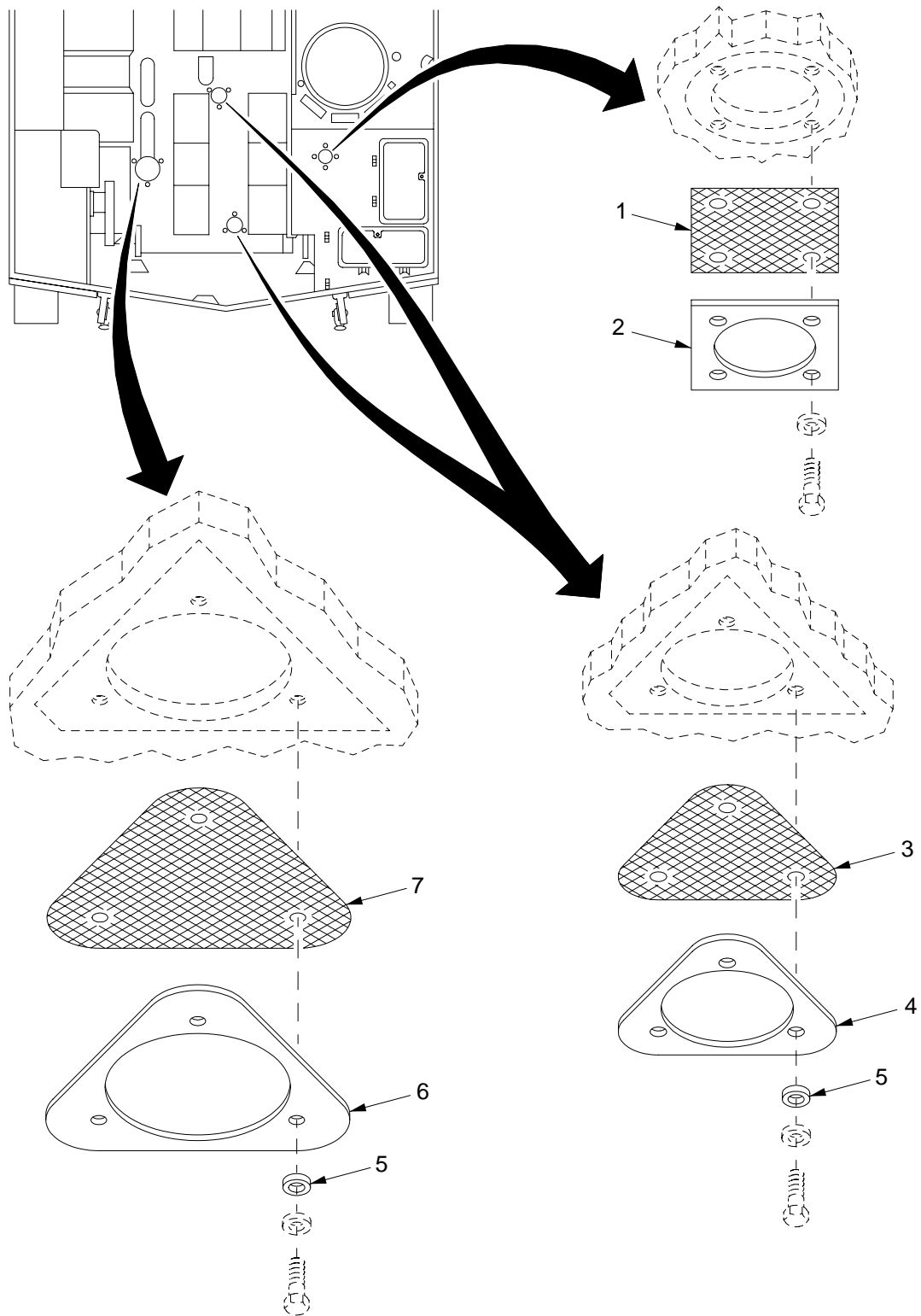

33hip492

Figure 232. Ventilation Kit

SECTION II

TM 9-2350-314-24P-1

(1) ITEM NO	(2) SMR	(3) NSN	(4) CAGE	(5) PART NUMBER	(6) DESCRIPTION AND USABLE ON CODE (UOC)	(7) QTY
					GROUP 3307 SPECIAL PURPOSE KITS FIGURE 232 VENTILATION KIT 12260223	
1	KFFZZ		19207	12260230	RETAINER, SCREEN.....	1
2	KFFZZ		19207	12260229	RETAINER, SCREEN.....	1
3	KFFZZ		19207	12260226	RETAINER, SCREEN.....	2
4	KFFZZ		19207	12260225	RETAINER, SCREEN.....	2
5	KFFZZ		19207	10869135	SPACER.....	9
6	KFFZZ		19207	12260227	RETAINER, SCREEN.....	1
7	KFFZZ		19207	12260228	RETAINER, SCREEN.....	1

END OF FIGURE

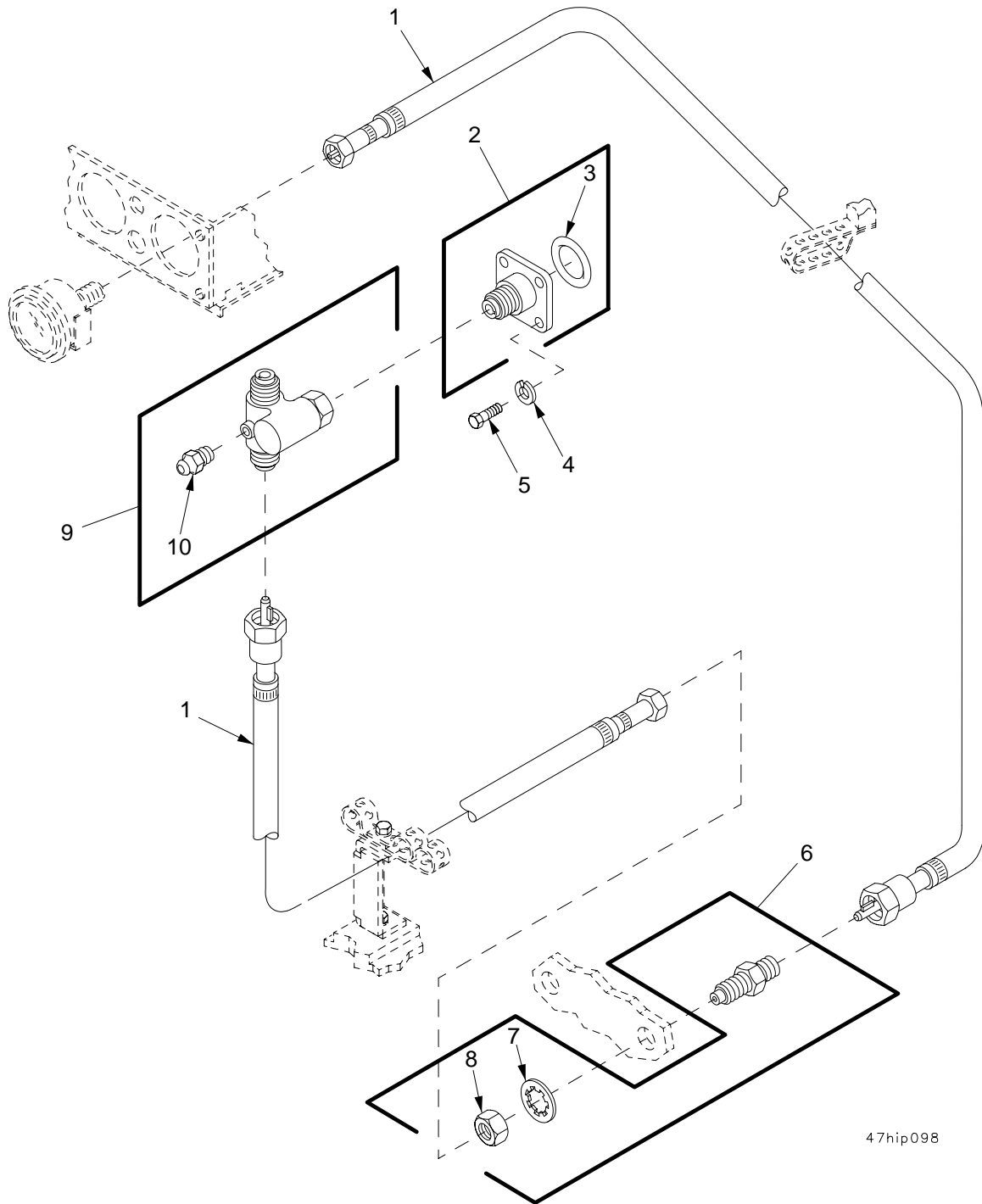

47hip098

Figure 233. Speedometer Drive Shafts and Adapters

SECTION II

TM 9-2350-314-24P-1

(1) ITEM NO	(2) SMR	(3) NSN	(4) CAGE	(5) PART NUMBER	(6) DESCRIPTION AND USABLE ON CODE (UOC)	(7) QTY
					GROUP 4701 INSTRUMENTS (SPEED AND DISTANCE)	
					FIGURE 233 SPEEDOMETER DRIVE SHAFTS AND ADAPTERS	
1	PAOZZ	6680-00-882-0965	96906	MS51071-7	SHAFT ASSEMBLY, FLEX.....	2
2	PAOZZ	6680-00-973-1263	96906	MS39132-1	ADAPTER, SPEEDOMETER.....	1
3	PAOZZ	5331-00-297-9990	96906	MS28775-222	.O-RING.....	1
4	PAOZZ	5310-00-582-5965	80205	MS35338-44	WASHER, LOCK.....	4
5	PAOZZ	5305-00-068-0502	96906	MS90725-6	SCREW, CAP, HEXAGON H.....	4
6	PAOZZ	6680-00-798-3056	96906	MS53099-1	ADAPTER, SPEEDOMETER.....	1
7	PAOZZ	5310-00-543-4385	96906	MS35333-46	.WASHER, LOCK.....	1
8	PAOZZ	5310-00-835-2037	96906	MS35691-53	.NUT, PLAIN, HEXAGON.....	1
9	PAOZZ	3010-01-352-9283	08484	SP-408.222	ADAPTER, DRIVE UNIT,.....	1
10	PAOZZ	4730-00-050-4208	96906	MS15003-1	.FITTING, LUBRICATION.....	1

END OF FIGURE

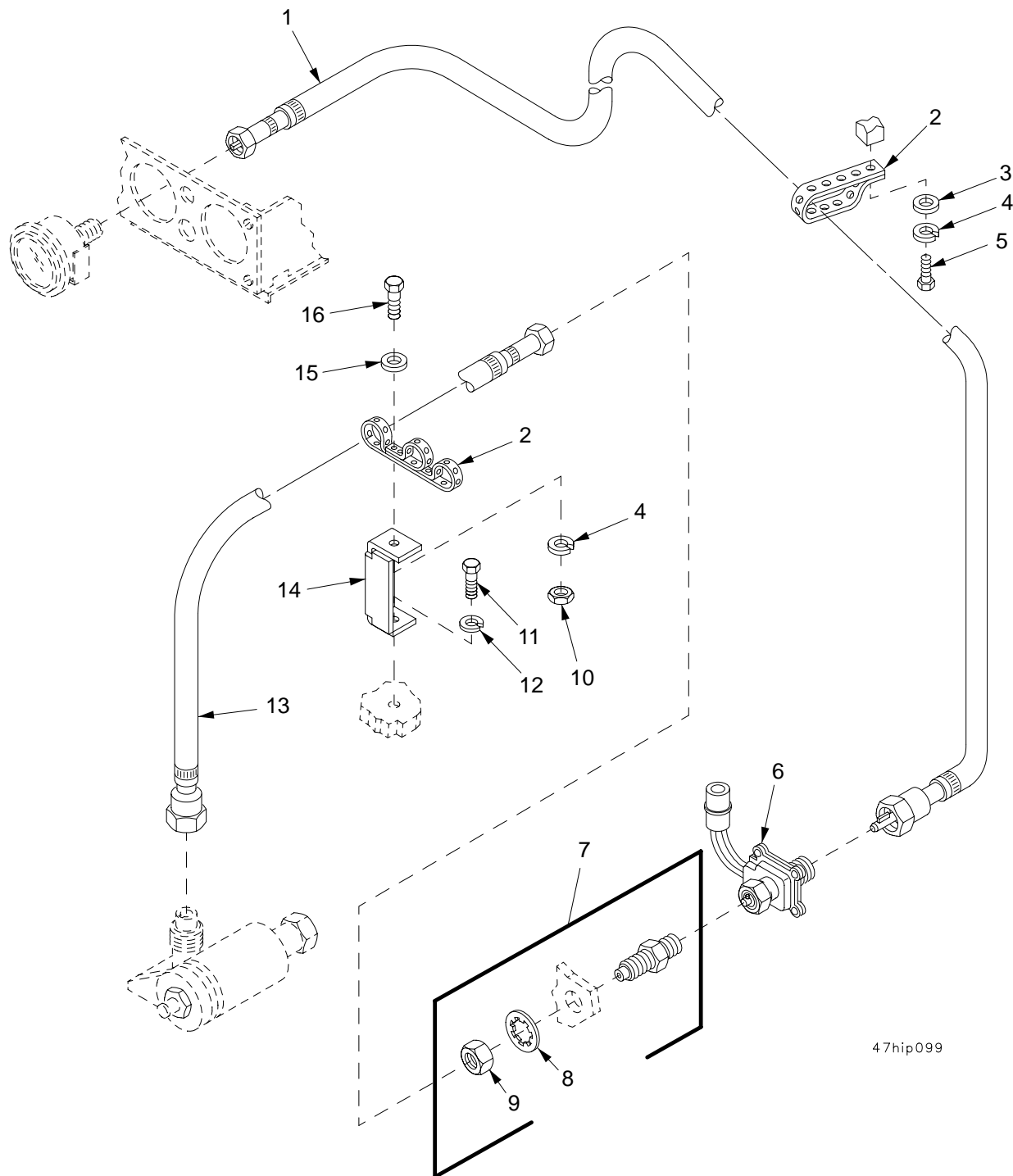

47hip099

Figure 234. Tachometer Drive Shafts and Adapters

SECTION II

TM 9-2350-314-24P-1

(1) ITEM NO	(2) SMR	(3) NSN	(4) CAGE	(5) PART NUMBER	(6) DESCRIPTION AND USABLE ON CODE (UOC)	(7) QTY
					GROUP 4701 INSTRUMENTS (SPEED AND DISTANCE)	
					FIGURE 234 TACHOMETER DRIVE SHAFTS AND ADAPTERS	
1	PAOZZ	6680-00-882-0965	96906	MS51071-7	SHAFT ASSEMBLY, FLEX.....	1
2	MOOZZ		19207	8724501AR	STRAP, TIEDOWN MAKE FROM STRAP, P/N 10905840.....	V
3	PAOZZ	5310-00-809-4058	96906	MS27183-10	WASHER, FLAT.....	1
4	PAOZZ	5310-00-274-8715	96906	MS35338-63	WASHER, LOCK.....	1
5	PAOZZ	5305-00-068-7837	80204	B1821BH025C063N	SCREW, CAP, HEXAGON H.....	1
6	PAOZZ	6680-01-114-7653	19207	12258931-1	TACHOMETER, MECHANIC.....	1
7	PAOZZ	6680-00-798-3056	96906	MS53099-1	ADAPTER, SPEEDOMETER.....	1
8	PAOZZ	5310-00-543-4385	96906	MS35333-46	.WASHER, LOCK.....	1
9	PAOZZ	5310-00-835-2037	96906	MS35691-53	.NUT, PLAIN, HEXAGON.....	1
10	PAOZZ	5310-00-905-0762	96906	MS51967-3	NUT, PLAIN, HEXAGON.....	1
11	PAOZZ	5305-00-068-0510	80204	B1821BH038C100N	SCREW, CAP, HEXAGON H.....	1
12	PAOZZ	5310-00-011-5093	96906	MS35338-65	WASHER, LOCK.....	1
13	PAOZZ	6680-00-732-0561	96906	MS51071-5	SHAFT ASSEMBLY, FLEX.....	1
14	PAOZZ	5340-00-498-3892	19207	10919010	BRACKET, MOUNTING.....	1
15	PAOZZ	5310-00-865-9513	19200	10910174-1	WASHER, FLAT.....	1
16	PAOZZ	5305-00-068-0508	80204	B1821BH025C075N	SCREW, CAP, HEXAGON H.....	1

END OF FIGURE

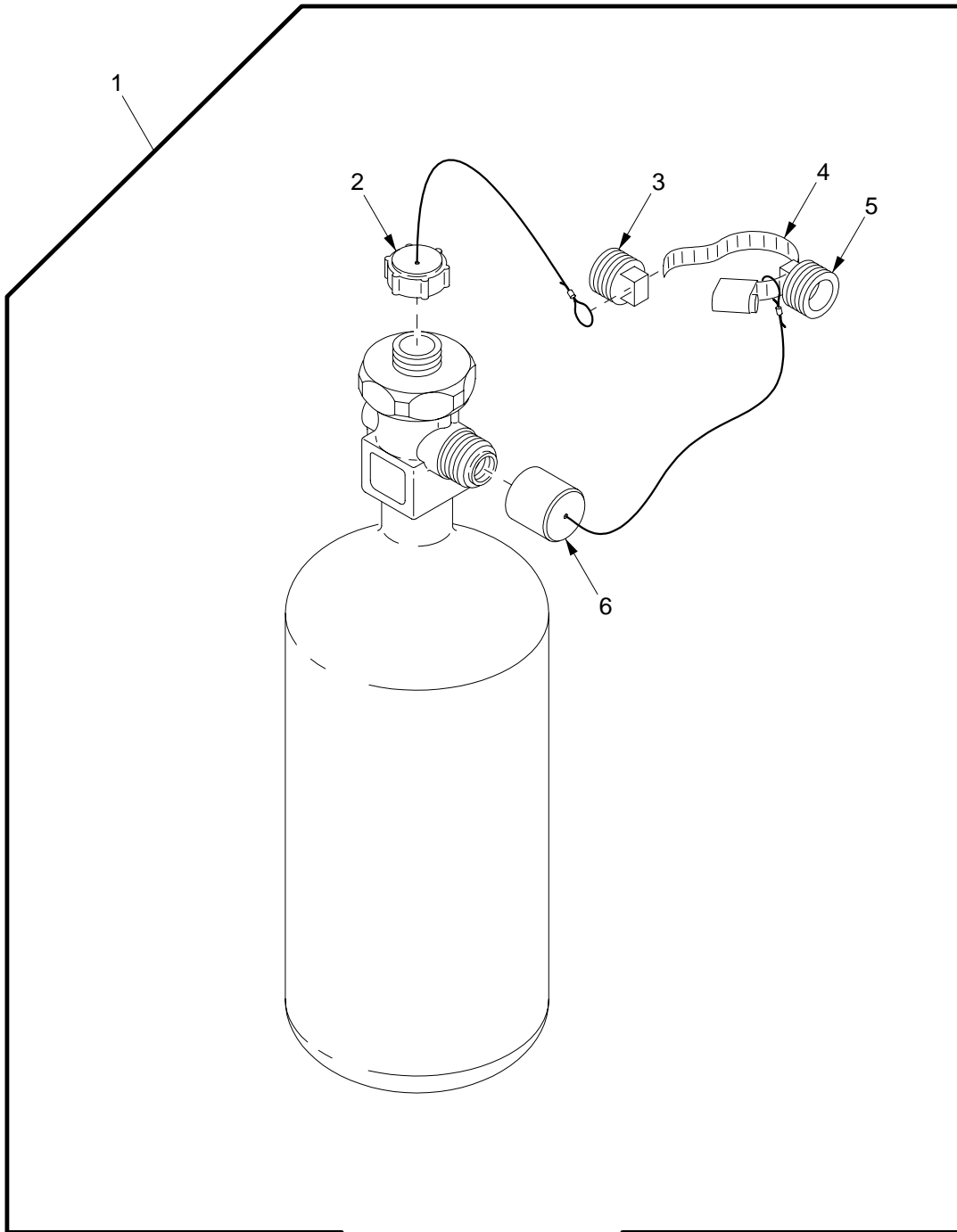

76hip184a

Figure 235. Cylinder Assembly

SECTION II

TM 9-2350-314-24P-1 C03

(1) ITEM NO	(2) SMR	(3) NSN	(4) CAGE	(5) PART NUMBER	(6) DESCRIPTION AND USABLE ON CODE (UOC)	(7) QTY
					GROUP 7639 FIXED FIRE FIGHTING EQUIPMENT	
					FIGURE 235 CYLINDER ASSEMBLY	
1	PAOFF	4210-01-048-8646	19207	12257169	EXTINGUISHER, FIRE, C.....	2
2	PAOZZ	4210-01-136-7619	19207	11674593	.CAP ASSEMBLY.....	1
3	PAOZZ	5365-01-116-2946	19207	12257167-1	.PLUG, MACHINE THREAD.....	1
* 4	PAOZZ	4730-00-908-3193	83299	0612596-00	.CLAMP, HOSE.....	1
5	PAOZZ	5365-01-116-2947	19207	12257167-2	.PLUG, MACHINE THREAD.....	1
6	PAOZZ	5342-01-084-6004	19207	11674594	.DIFFUSER CAP ASSEMB.....	1

END OF FIGURE

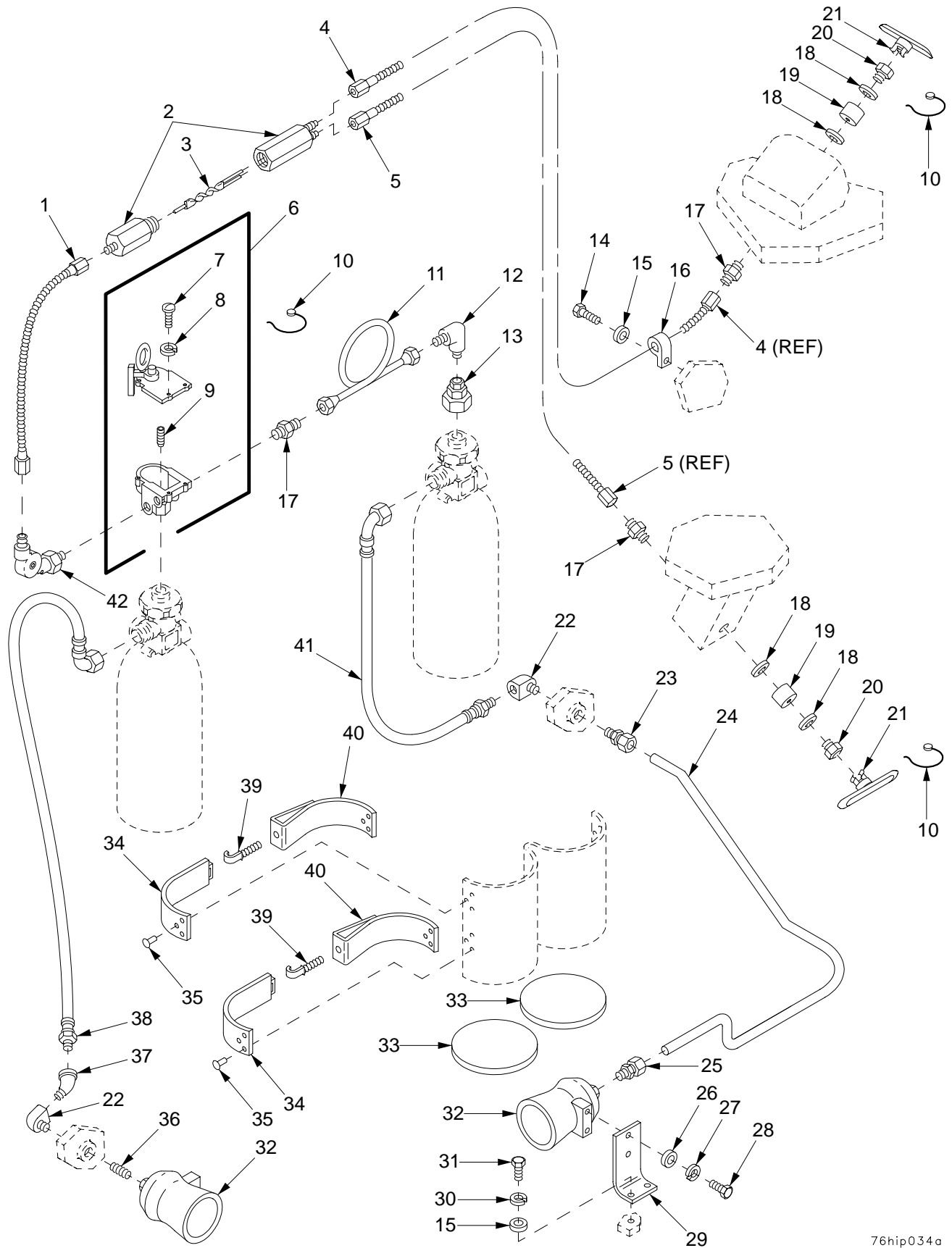

Figure 236. Fixed Fire Extinguisher System

(1) ITEM NO	(2) SMR	(3) NSN	(4) CAGE	(5) PART NUMBER	(6) DESCRIPTION AND USABLE ON CODE (UOC)	(7) QTY
GROUP 7639 FIXED FIRE FIGHTING EQUIPMENT FIGURE 236 FIXED FIRE EXTINGUISHER SYSTEM						
1	PAOZZ	5975-00-493-7427	19207	7968267-2	CONDUIT ASSEMBLY,ME.....	1
2	PAOZZ	4210-00-572-6223	61423	446000	DUAL PULL MECHANISM.....	1
3	PAOZZ	2540-00-753-3645	19207	10931123-3	CABLE,CONTROL,FIRE.....	1
4	PAOZZ	3040-00-141-0500	19207	10914112-4	CASING,FLEXIBLE SHA.....	1
5	PAOZZ	5975-00-493-7428	19207	7968690	CONDUIT ASSEMBLY,ME.....	1
* 6	PAOOO	4210-01-276-0412	19207	12290439	VALVE,FIRE EXTINGUI.....	1
7	PAOZZ	5305-00-226-7222	96906	MS35273-44	.SCREW,MACHINE.....	3
8	PAOZZ	5310-00-576-0546	96906	MS35338-99	.WASHER,LOCK.....	3
9	PAOZZ	5305-00-281-3118	80205	MS51021-32	.SETSCREW.....	2
10	PAOZZ	5340-00-835-9815	19207	8720150	SEAL,ANTIPIILFERAGE.....	3
11	PAOZZ	4710-00-168-2379	19207	10931138	TUBE ASSEMBLY,METAL.....	1
12	PAOZZ	4730-00-254-6211	99199	A335	ELBOW,PIPE TO TUBE.....	1
13	PAOZZ	2540-00-319-5981	19207	8720283	HEAD ASSEMBLY,PRESS.....	1
14	PAOZZ	5305-00-225-3844	80204	B1821BH025C056N	SCREW,CAP,HEXAGON H.....	2
15	PAOZZ	5310-00-865-9513	19200	10910174-1	WASHER,FLAT.....	4
16	PAOZZ	5340-00-282-7544	96906	MS21333-35	CLAMP,LOOP.....	2
17	PAOZZ	4730-00-900-3296	07295	100740	ADAPTER,STRAIGHT,PI.....	3
18	PAOZZ	5310-00-181-6246	19207	7419021	WASHER,FLAT.....	4
* 19	PAOZZ	5330-00-180-9767	14153	02874	GASKET.....	2
20	PAOZZ	4730-00-045-3940	19207	7984994	PACKING NUT.....	2
21	PAOZZ	4210-00-796-8260	19207	7968260	HANDLE,FIRE EXTINGU.....	2
22	PAOZZ	4730-00-947-7474	21450	444046	ELBOW,PIPE.....	2
23	PAOZZ	4730-01-011-6190	96906	MS51819-14	ADAPTER,STRAIGHT,PI.....	1
24	PAOZZ	4710-00-446-3265	19207	10922731	TUBE,BENT,METALLIC.....	1
25	PAOZZ	4730-00-810-3106	32537	568CX128	ADAPTER,STRAIGHT,PI.....	1
26	PAOZZ	5310-00-877-5972	19200	10910174-3	WASHER,FLAT.....	2
27	PAOZZ	5310-00-011-5093	96906	MS35338-65	WASHER,LOCK.....	2
28	PAOZZ	5305-00-543-4372	80204	B1821BH038C075N	SCREW,CAP,HEXAGON H.....	2
29	PBOZZ	5340-00-133-9744	19207	10903069	BRACKET,ANGLE.....	1
30	PAOZZ	5310-00-274-8715	96906	MS35338-63	WASHER,LOCK.....	2
31	PAOZZ	5305-00-068-0508	80204	B1821BH025C075N	SCREW,CAP,HEXAGON H.....	2
32	PAOZZ	4210-00-737-9340	16236	CS2510-0011	NOZZLE,FIRE HOSE.....	2
33	PAOZZ	2590-00-874-4430	19207	10909294	PAD,CUSHIONING.....	V
34	PAOZZ	5340-01-092-4043	19207	10941660	STRAP,RETAINING.....	2
35	PAOZZ	5320-00-270-2637	96906	MS20427F4-8	RIVET,SOLID.....	12
36	PAOZZ	4730-00-277-9657	96906	MS51873-75	NIPPLE,PIPE.....	1
37	PAOZZ	4730-00-261-4218	96906	MS39231-5	ELBOW,PIPE.....	1
38	PAOZZ	4720-00-930-0419	19207	10954829-2	HOSE ASSEMBLY,NONME.....	1
39	PAOZZ	5306-00-409-8059	19207	10941658	BOLT,HOOK.....	2
40	PAOZZ	5340-00-409-6584	19207	10941659	STRAP,RETAINING.....	2
41	PAOZZ	4720-00-930-0418	19207	10954829-1	HOSE ASSEMBLY,NONME.....	1
42	PAOZZ	3020-00-521-3501	04826	62750	PULLEY ASSEMBLY,ANG.....	1

END OF FIGURE

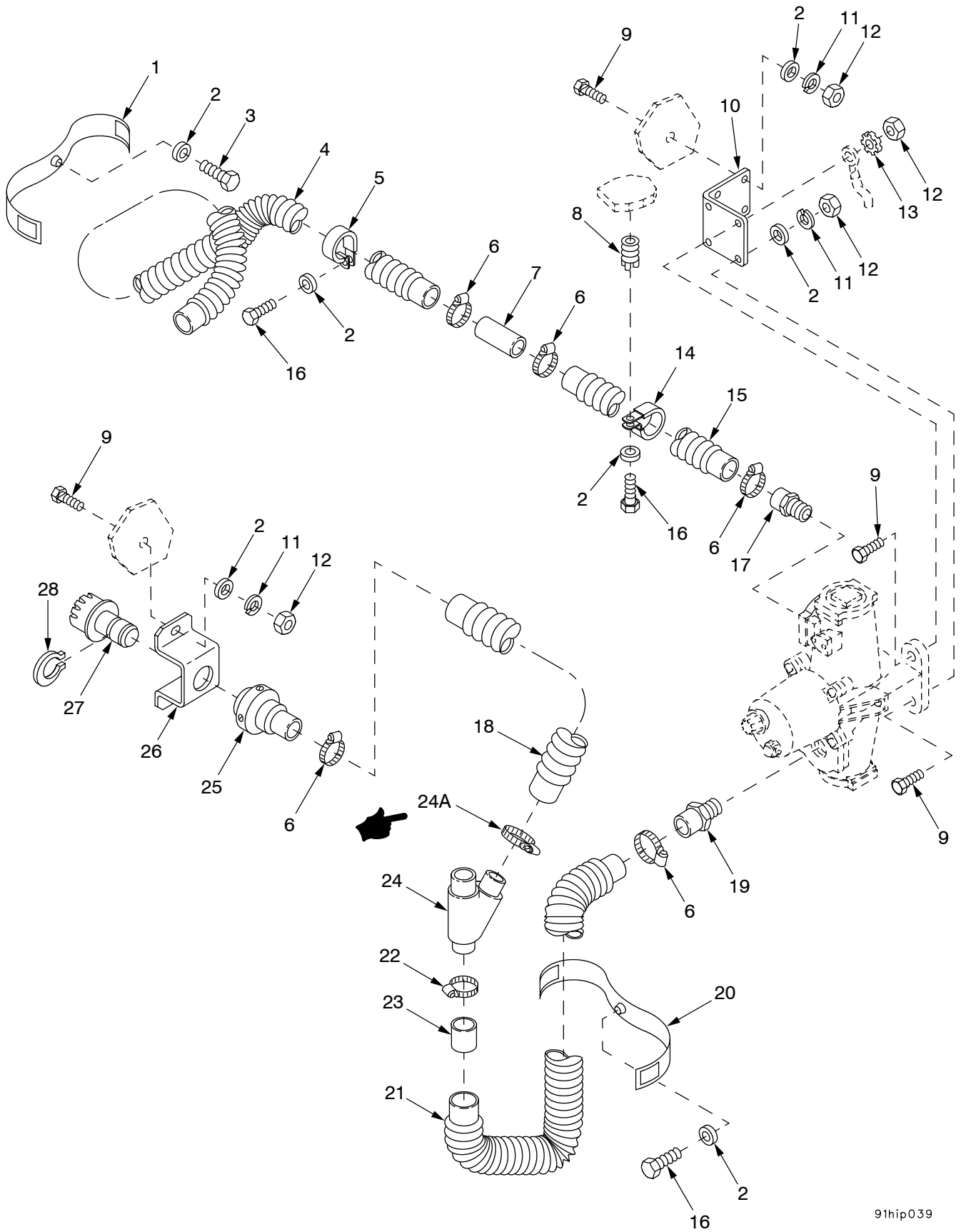
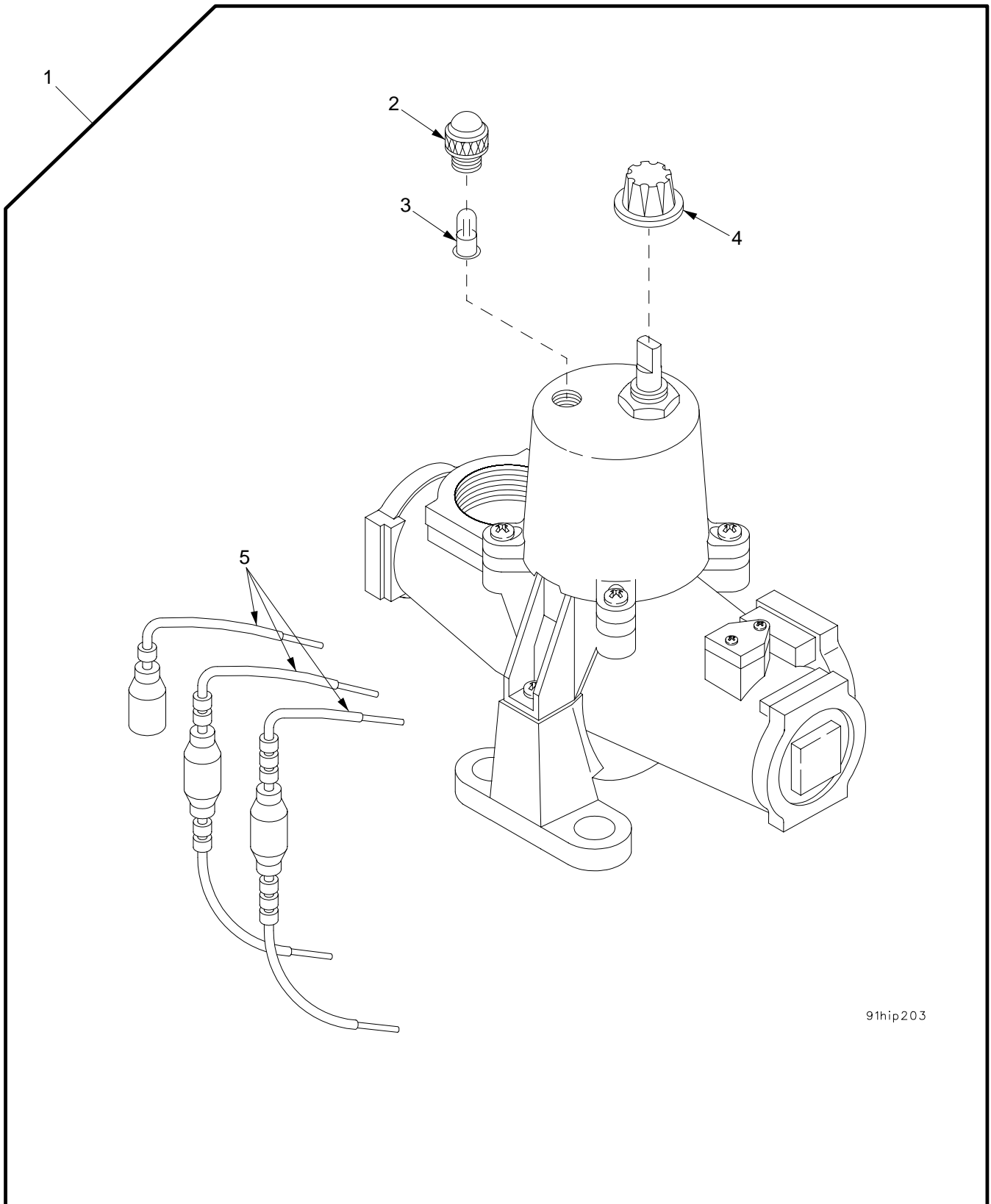

Figure 237. MCS Hoses and Fittings

(1) ITEM NO	(2) SMR	(3) NSN	(4) CAGE	(5) PART NUMBER	(6) DESCRIPTION AND USABLE ON CODE (UOC)	(7) QTY
					GROUP 9110 COLLECTIVE PROTECTION EQUIPMENT FIGURE 237 MCS HOSES AND FITTINGS	
1	PAOZZ	5340-01-351-5441	19200	12906902-2	STRAP,WEBBING.....	1
2	PAOZZ	5310-00-809-4058	96906	MS27183-10	WASHER,FLAT.....	15
3	PAOZZ	5305-00-225-3844	80204	B1821BH025C056N	SCREW,CAP,HEXAGON H.....	1
4	PAOZZ	4720-01-327-5249	19200	12553478-3	HOSE,AIR DUCT.....	1
5	PAOZZ	5340-01-285-2885	96906	MS9350-29	CLAMP,LOOP.....	1
6	PAOZZ	4730-01-031-9125	81646	6324	CLAMP,HOSE.....	5
7	PAOZZ	4730-01-327-8617	19207	12361796	COUPLING,TUBE.....	1
8	PAFZZ	5325-00-451-8982	96906	MS51831-102	INSERT,SCREW THREAD.....	1
9	PAOZZ	5305-00-225-3843	80204	B1821BH025C100N	SCREW,CAP,HEXAGON H.....	10
10	PAOZZ	5340-01-313-6368	19200	12910445	BRACKET,ANGLE.....	1
11	PAOZZ	5310-00-582-5965	80205	MS35338-44	WASHER,LOCK.....	9
12	PAOZZ	5310-00-761-6882	96906	MS51967-2	NUT,PLAIN,HEXAGON.....	10
13	PAOZZ	5310-00-209-0786	96906	MS35335-33	WASHER,LOCK.....	1
14	PAOZZ	5340-01-167-5577	96906	MS9350-28	CLAMP,LOOP.....	3
15	PAOZZ	4720-01-348-6336	19200	12553534-5	HOSE,AIR DUCT.....	1
16	PAOZZ	5305-00-071-2506	80204	B1821BH025C050N	SCREW,CAP,HEXAGON H.....	5
17	PAOZZ	4730-01-327-5223	19204	12553582	ADAPTER,STRAIGHT,PI.....	1
18	PCOZZ	4720-01-187-9619	19207	12337671	HOSE,AIR DUCT.....	1
19	PAOZZ	4730-01-321-3670	19200	12553510	ADAPTER,STRAIGHT,PI.....	1
20	PAOZZ	5340-01-324-6640	19200	12906902-1	STRAP,WEBBING.....	1
21	PCOZZ	4720-01-327-2870	13560	HC21420-48	HOSE,AIR DUCT.....	1
22	PAOZZ	4730-00-278-2523	88907	B54-32780	CLAMP,HOSE.....	1
23	PAOZZ	4720-01-327-5237	19200	12910517	TUBING,NONMETALLIC.....	1
24	PAOZZ	4730-01-190-8413	19207	12337663	WYE,QUICK DISCONN.....	1
* 24A	PAOZZ	4730-00-908-3194	58536	A-A-52506-F-12	CLAMP,HOSE.....	1
25	PAOZZ	4730-00-935-1643	81361	C5-19-1900-2	COUPLING HALF,QUICK.....	1
26	PAOZZ	5340-01-318-0016	19200	12910520	BRACKET,MULTIPLE AN.....	1
27	PAOZZ	4240-00-007-9453	81361	B5-19-1829	CONNECTOR,ORIFICE A.....	1
28	PAOZZ	5325-00-514-0393	96906	MS16624-4087	RING,RETAINING.....	1

END OF FIGURE



91hip203

Figure 238. MCS Heater

SECTION II

TM 9-2350-314-24P-1

(1) ITEM NO	(2) SMR	(3) NSN	(4) CAGE	(5) PART NUMBER	(6) DESCRIPTION AND USABLE ON CODE (UOC)	(7) QTY
					GROUP 9110 COLLECTIVE PROTECTION EQUIPMENT	
					FIGURE 238 MCS HEATER	
1	PAOOO	4240-00-807-6856	81361	E5-19-1782	HEATER,AIR,ELECTRIC.....	1
2	PAOZZ	6210-00-954-4205	83330	8-0112-203	.LENS,LIGHT.....	1
3	PAOZZ	6240-00-019-0878	81348	W-L-00111/50	.LAMP,INCANDESCENT.....	1
4	PAOZZ	5355-00-723-6829	72512	1913C	.KNOB.....	1
5	XAOZZ		81361	B5-19-1768	.CABLE ASSEMBLY,SPEC.....	3

END OF FIGURE

SECTION II

TM 9-2350-314-24P-1

(1) ITEM NO	(2) SMR	(3) NSN	(4) CAGE	(5) PART NUMBER	(6) DESCRIPTION AND USABLE ON CODE (UOC)	(7) QTY
					GROUP 9401 REPAIR KITS	
					FIGURE KITS	
1	PAFZZ	2590-01-199-9895	19207	12260223	VENTILATION KIT.....	1
2	PAFZZ	2530-00-999-8586	19207	5702941	PARTS KIT, TRACK.....	1
					O-RING (1) 152-9	
					SCRAPER (1) 152-10	
					RETAINER (2) 152-11	
					O-RING (1) 152-12	
3	PAFZZ	2930-01-335-9704	85336	57K0975	PARTS KIT, ENGINE, FA.....	1
					SCREW, CAP, HEXAGON H(6) 39-2	
					WIRE, NONELECTRICAL (V) 39-3	
					GEAR SET, FAN DRIVE (1) 39-4	
					BEARING, BALL, ANNULA(1) 39-6	
					SHIM (2) 39-7	
					O-RING (1) 39-8	
					GASKET (1) 39-10	
					BOLT, MACHINE (4) 39-12	
					SCREW, CAP, HEXAGON H(6) 39-13	
					BEARING, ROLLER, TAPE(2) 39-15	
					SHIM (4) 39-17	
					O-RING (2) 39-18	
					SCREW, CAP, HEXAGON H(2) 39-20	
					BEARING, BALL, ANNULA(1) 39-21	
					RING, RETAINING (1) 39-22	
					GASKET (2) 39-23	
					O-RING (1) 39-25	
					BEARING, ROLLER, TAPE(2) 39-26	
					WASHER, KEY (2) 39-27	
					NUT, PLAIN, ROUND (2) 39-28	
					SEAL, PLAIN ENCASED (2) 39-29	
					O-RING (2) 39-30	
					SCREW, CAP, HEXAGON H(4) 39-32	
4	PAOZZ	4330-00-740-3158	19207	5703114	PARTS KIT, FLUID PRE.....	1
					ELEMENT (1) 133-22	
					NUT, SELF-LOCKING, HE(1) 133-23	
5	PAFZZ	4320-00-967-6271	96046	N012-01522	PARTS KIT, CENTRIFUG.....	1
					GASKET (2) 214-13	
					BEARING, BALL, ANNULA(1) 214-23	
					SEAL, PLAIN ENCASED (2) 214-34	
					SEAL, PLAIN ENCASED (1) 214-35	
					RING, RETAINING (1) 214-38	
					BEARING, BALL, ANNULA(1) 214-39	
					GASKET (1) 214-40	
					GASKET (4) 214-43	
6	PAFZZ	2590-00-967-6272	19207	5703512	PARTS KIT, BILGE PUM.....	1
					O-RING (4) 214-8	
					BRUSH, ELECTRICAL CO(4) 214-9	
7	PAFZZ	6105-00-900-8554	19207	5703549	PARTS KIT, ELECTRIC.....	1
					NUT, SELF-LOCKING, HE(1) 16-10	
					WASHER, FLAT (2) 16-11	
					MOTOR, DIRECT CURREN(1) 16-13	
					O-RING (1) 16-33	
					PACKING, PREFORMED (1) 16-34	
					WASHER, FLAT (1) 16-35	
8	PAOZZ	2530-01-353-7500	19207	57K0985	TRACK SHOE, VEHICULA.....	1
					NUT, PLAIN, EXTENDED (1) 154-3	
					PAD ASSEMBLY, TRACK (1) 154-4	
9	PAFZZ	6105-01-147-5170	19207	5705125	PARTS KIT, MOTOR, CEN.....	1
					NUT, SELF-LOCKING, HE(1) 16-10	
					WASHER, FLAT (4) 16-11	
					SPACER (1) 16-16	
					BEARING UNIT, PLAIN (2) 16-18	
					WASHER, SPRING (1) 16-22	
					BRUSH CAP (2) 16-23	
					BRUSH, ELECTRICAL CO(2) 16-24	
					O-RING (1) 16-33	
					O-RING (1) 16-34	
					WASHER, FLAT (1) 16-35	

KIT-1

SECTION II

TM 9-2350-314-24P-1 C03

(1) ITEM NO	(2) SMR	(3) NSN	(4) CAGE	(5) PART NUMBER	(6) DESCRIPTION AND USABLE ON CODE (UOC)	(7) QTY
10	PAOZZ	5310-01-372-3983	19207	12389982	WASHER ASSORTMENT..... WASHER, FLAT (V) 167-4 WASHER, FLAT (V) 167-8	1
11	PAOZZ	2590-01-364-8371	19207	57K0966	PARTS KIT, BRACKET, V..... SCREW, CAP, HEXAGON H(2) 177-45 SCREW, CAP, HEXAGON H(2) 177-45 SCREW, CAP, HEXAGON H(2) 177-45 BRACKET, VEHICULAR C(1) 177-46 SPACER, PLATE (5) 177-47	1
12	PAOZZ	2530-01-339-3525	19207	57K0986	.PARTS KIT, TRACK SHO..... SCREW, CAP, HEXAGON H(2) 154-5 CONNECTOR, END (1) 154-6	1
13	PAOZZ	2510-01-338-7688	85336	57K0981	DOOR, VEHICULAR..... PLATE, MENDING (1) 176-1 SCREW, CAP, SOCKET HE(2) 176-2 NUT, SELF-LOCKING, HE(2) 176-10 WASHER, FLAT (2) 176-11	1
14	PAOZZ	2940-01-373-0137	85336	57K1675	FILTER ELEMENT, INTA..... GASKET (1) 12-5 FILTER, ELEMENT (1) 12-6	1
15	PAOZZ	4240-01-441-5125	19207	12389545	INSTALLATION KIT, GA..... FILTER, PARTICULATE (1) 162-17	1
16	PAOZZ	2530-01-320-4799	19207	57K0962-1	MODIFICATION KIT, VE..... HUB, WHEEL, VEHICULAR(1) 145-2 VALVE, SAFETY RELIEF(2) 145-7 PIN, COTTER (1) 145-10 SPRING, HELICAL, COMP(1) 145-11 O-RING (1) 145-12 COVER, ACCESS (1) 145-13 WASHER, FLAT (6) 145-14 SCREW, CAP, HEXAGON H(6) 145-15 FITTING, LUBRICATION(2) 145-16 SEAL, FACE TYPE (1) 145-17 HUB, WHEEL, VEHICULAR(1) 146-2 VALVE, SAFETY RELIEF(1) 146-7 SPRING, HELICAL, COMP(1) 146-10 O-RING (1) 146-11 COVER, ACCESS (1) 146-12 WASHER, FLAT (6) 146-13 SCREW, CAP, HEXAGON H(6) 146-14 FITTING, LUBRICATION(1) 146-15 PIN, COTTER (1) 146-16 SEAL, FACE TYPE (1) 146-17 FITTING, LUBRICATION(2) 147-6 SEAL, FACE TYPE (1) 147-16 WASHER, FLAT (6) 147-17 SCREW, CAP, HEXAGON H(6) 147-18 COVER, ACCESS (1) 147-19 O-RING (1) 147-20 SPRING, HELICAL, COMP(1) 147-21 PIN, COTTER (1) 147-24 HUB, WHEEL, VEHICULAR(1) 147-25 VALVE, SAFETY RELIEF(2) 147-30	1
17	PAOZZ	2530-01-321-7405	19207	57K0962-2	MODIFICATION KIT, VE..... VALVE, SAFETY RELIEF(2) 150-11 FITTING, LUBRICATION(2) 150-13 SEAL, FACE TYPE (1) 150-20 HUB, WHEEL, VEHICULAR(1) 150-22 PIN, COTTER (1) 150-29 SPRING, HELICAL, COMP(1) 150-30 O-RING (1) 150-31 COVER, ACCESS (1) 150-32 WASHER, FLAT (6) 150-33 SCREW, CAP, HEXAGON H(6) 150-34	1

KIT-2

SECTION II

TM 9-2350-314-24P-1 C03

(1) ITEM NO	(2) SMR	(3) NSN	(4) CAGE	(5) PART NUMBER	(6) DESCRIPTION AND USABLE ON CODE (UOC)	(7) QTY
18	PAFZZ	2520-01-373-2760	19207	57K0984	PARTS KIT, UNIVERSAL..... BOLT, SELF-LOCKING (4) 133-1 WASHER, FLAT (4) 133-2 COVER, TRANSMISSION (2) 133-3 INSERT, TRANSMISSION (3) 133-4 SHIM (V) 133-7	1
19	PAOZZ	2520-01-353-0607	19207	57K0973	PARTS KIT, STEERING..... WIRE, NONELECTRICAL (V) 155-5 LEVER, REMOTE CONTRO (1) 155-41 SPACER, PLATE (1) 155-42 WIRE, NONELECTRICAL (V) 155-46 CHAIN, WELDLESS (V) 155-47 PIN, QUICK RELEASE (1) 155-48	1
20	PAOZZ	2540-00-930-8935	19207	5702944	PARTS KIT, SHOCK ABS KIT..... PIN, COTTER (8) 159-1 RETAINER, PACKING (4) 159-11 WASHER, FLAT (4) 159-12 SEAL, SHOCK ABSORBE (8) 159-13 RETAINER, PACKING (4) 159-16	1
21	PBFZZ		19207	57K4217	KIT, HULL DOOR REPLA..... SPACER, PLATE (V) 173-6 DOOR ASSEMBLY, REAR (1) 173-7 SCREW, CAP, HEXAGON H (2) 173-27 WASHER, FLAT (4) 173-28 NUT, SELF-LOCKING, HE (2) 173-29 INSERT, SCREW THREAD (4) 173-30 BRACKET, REEL INTERP (1) 173-31 WASHER, LOCK (4) 173-32 SCREW, CAP, HEXAGON H (4) 173-33 STRAP, RETAINING (2) 173-34 WASHER, LOCK (4) 173-35 SCREW, CAP, HEXAGON H (4) 173-36 RING, RETAINING (4) 191-1 PLATE ASSEMBLY (2) 191-2 BEARING (2) 191-3 HOUSING ASSEMBLY (2) 191-4 SCREW, MACHINE (8) 191-4A WASHER, FLAT (16) 195-2 WASHER, LOCK (22) 195-5 WASHER, FLAT (10) 197-4 BOX, AMMUNITION STOW (1) 198-1 SCREW, CAP, HEXAGON H (6) 198-6	1
22	PAOZZ	2540-01-478-9328	19207	57K1686	PARTS KIT, DOOR LATC..... SPRING, HELICAL, TORS (1) 173-2 LATCH (1) 173-3 PIN, SPRING (2) 173-4 BUMPER, NONMETALLIC (1) 173-5	1
23	PAOZZ	2590-01-470-3665	19207	57K1684	MODIFICATION KIT, VE..... SCREW, CAP, HEXAGON H (1) 177-34 WASHER, FLAT (1) 177-35 CONNECTING LINK, RIG (1) 177-36 INSERT, SCREW THREAD (1) 177-38 HOOK, CHAIN, S (1) 177-39 CHAIN, WELDLESS (1) 177-40 PIN, QUICK RELEASE (1) 177-41 WASHER, LOCK (1) 177-34A SLEEVE SUPPORT, INTA (1) 177-41A SCREW, CAP, HEXAGON H (1) 177-41B NUT, SELF-LOCKING, HE (1) 177-41C	1

END OF FIGURE

KIT-3

SECTION II

TM 9-2350-314-24P-1 C03

(1) ITEM NO	(2) SMR	(3) NSN	(4) CAGE	(5) PART NUMBER	(6) DESCRIPTION AND USABLE ON CODE (UOC)	(7) QTY
*	24	PEFZZ	19207	57K4218	KIT,FUEL CELL FILLE.....	1
					WASHER, LOCK (6) 18-8	
					GASKET (2) 18-13	
					INSERT, SCREW THREAD(70) 32-4	
					SCREW,CAP,HEXAGON H(6) 18A-7	
					SCREW,CAP,HEXAGON H(6) 18A-7	
					SCREW,CAP,HEXAGON H(6) 18A-7	
					SPACER (V) 18A-15	
					SPACER (V) 18A-16	
					SPACER (V) 18A-17	
					SCREW,MACHINE (8) 18A-20	
					SEAL,PLAIN (1) 18A-23	
					SEAL,PLAIN INNER (1) 18A-24	
					PLATE ASSEMBLY (1)178A-7	
					WASHER,FLAT (4)178A-8	
					SCREW,CAP,HEXAGON H(4)178A-9	

END OF FIGURE

(1) ITEM NO	(2) SMR	(3) NSN	(4) CAGE	(5) PART NUMBER	(6) DESCRIPTION AND USABLE ON CODE (UOC)	(7) QTY
					GROUP 9501 BULK MATERIEL FIGURE BULK	
1	PAOZZ	4010-01-107-9258	81348	RRC-271-CL1-TY1	CHAIN,WELDED.....	1
2	PAOZZ	4010-00-240-4697	82918	BACC19A1-19	CHAIN,WELDLSS.....	1
3	PAOZZ	4010-00-585-2108	16003	C43974	CHAIN,WELDLSS.....	1
5	PAOZZ	4010-00-186-9416	19207	819910	CHAIN,WELDLSS.....	1
6	PAOZZ	4720-00-535-1994	19207	8724785	HOSE,AIR DUCT.....	1
7	PAOZZ	4720-01-392-2439	58536	A52426-1A45	HOSE,NONMETALLIC.....	1
* 8	PAOZZ	4720-01-463-1839	58536	A52426-1S	HOSE,NONMETALLIC.....	1
10	PAOZZ	4720-00-985-1293	96906	MS521301A212R	HOSE,NONMETALLIC.....	1
11	PAOZZ	4720-00-882-1738	96906	MS521301A217R	HOSE,NONMETALLIC.....	1
* 12	PAOZZ	4720-01-122-9847	58536	A-A-52426	HOSE,NONMETALLIC.....	1
* 13	PAOZZ	4720-01-088-1086	58536	A52426-1M BULK	HOSE,NONMETALLIC.....	1
14	PAOZZ	4720-00-542-3304	22852	33H579PN	HOSE,NONMETALLIC.....	1
16	PAOZZ	5970-01-335-3136	81349	M23053/18-204C	INSULATION SLEEVING.....	1
17	PAOZZ	5970-01-351-6800	81349	M23053/18-205-C	INSULATION SLEEVING.....	1
18	PAOZZ	5970-01-351-8985	81349	M23053/18-206-C	INSULATION SLEEVING.....	1
19	PAOZZ	5970-01-351-6801	81349	M23053/18-207-C	INSULATION SLEEVING.....	1
20	PAOZZ	5970-01-351-4437	81349	M23053/18-208-C	INSULATION SLEEVING.....	1
21	PAOZZ	5970-01-351-4438	81349	M23053/18-209-C	INSULATION SLEEVING.....	1
22	PAOZZ	5970-01-351-4439	81349	M23053/18-210-C	INSULATION SLEEVING.....	1
24	PAOZZ	5970-01-048-9378	81349	M23053/4-103-0	INSULATION SLEEVING.....	1
25	PAOZZ	5970-00-102-4721	81349	M23053/4-104-0	INSULATION SLEEVING.....	1
26	PAOZZ	5970-01-229-6780	81349	M23053/4-201-0	INSULATION SLEEVING.....	1
27	PAOZZ	5970-01-125-2783	81349	M23053/4-202-0	INSULATION SLEEVING.....	1
28	PAOZZ	5970-01-153-0321	81349	M23053/4-204-0	INSULATION SLEEVING.....	1
29	PAOZZ	5970-01-153-0320	81349	M23053/4-205-0	INSULATION SLEEVING.....	1
30	PAOZZ	5970-01-198-5693	81349	M23053/4-206-0	INSULATION SLEEVING.....	1
31	PCOZZ	5970-00-954-1622	81349	M23053/5-105-0	INSULATION SLEEVING.....	1
32	PAOZZ	5970-00-082-3942	81349	M23053/5-105-9	INSULATION SLEEVING.....	1
33	PCOZZ	5970-00-815-1295	81349	M23053/5-106-0	INSULATION SLEEVING.....	1
* 35	PCFZZ	5970-00-229-2971	81343	M23053/5-107-9	INSULATION SLEEVING.....	1
36	PAFZZ	5970-00-082-3948	81349	M23053/5-108-9	INSULATION SLEEVING.....	1
37	PAOZZ	5970-00-812-1360	81349	M23053/5-109-9	INSULATION SLEEVING.....	1
38	PAOZZ	5970-00-822-2775	81349	M23053/5-110-9	INSULATION SLEEVING.....	1
40	PAOZZ	5970-00-812-1358	81349	M23053/5-111-9	INSULATION SLEEVING.....	1
41	PAOZZ	5970-00-717-1474	81349	M23053/5-211-C	INSULATION SLEEVING.....	1
42	PAOZZ	5970-00-089-1454	81349	M23053/5-212-C	INSULATION SLEEVING.....	1
43	PAOZZ	5970-01-192-7383	06090	RT-511-1 1/4	INSULATION SLEEVING.....	1
45	PAOZZ	5970-00-959-3047	18876	8034660-1442	INSULATION SLEEVING.....	1
46	PAFZZ	5970-00-854-6713	80244	17-I-1728-401	INSULATION SLEEVING.....	1
47	PAFZZ	5970-01-191-6479	96046	625-00604	INSULATION SLEEVING.....	1
48	PAOZZ	7690-01-191-4892	56161	10503697	LABEL.....	1
49	PAOZZ	4010-00-165-5605	80205	NAS1286-6	LINK,CHAIN,CONNECTI.....	1
50	PAFZZ	5340-01-090-5091	19207	10895710-9	PAD,CUSHIONING.....	1
51	PAOZZ	4010-00-575-6233	81349	M83420/4-002	ROPE,WIRE.....	1
* 52	PAOZZ	5330-01-512-5690	82942	R-423-N 1/4X3/4X 50FT	RUBBER STRIP.....	1
53	PAOZZ	5975-00-345-8055	19207	10905840	STRAP,TIEDOWN,ELECT.....	1
54	PAOZZ	4720-01-377-7404	19207	12268571-1	TUBING,NONMETALLIC.....	1
* 55	PAOZZ		81346	ASTM A853	WIRE,NONELECTRICAL.....	1
56	PAFZZ	6145-00-144-0083	81349	M81044/12-16-9	WIRE,ELECTRICAL.....	1
57	PAFZZ	6145-00-107-7913	81349	M81044/12-20-9	WIRE,ELECTRICAL.....	1
58	PAOZZ	9505-00-076-8640	80205	MS20995C41	WIRE,NONELECTRICAL.....	1
59	PAOZZ	9505-00-684-4841	81346	ASTM A641	WIRE,NONELECTRICAL.....	1
* 60	PAOZZ	9505-00-221-2650	80205	NASM20995	WIRE,NONELECTRICAL.....	1
61	PAOZZ	9505-01-236-9343	96906	MS20995C91	WIRE,NONELECTRICAL.....	1
62	PAOZZ	9505-00-684-4843	96906	MS20995F41	WIRE,NONELECTRICAL.....	1
63	PAOZZ	9505-00-248-9850	96906	MS20995F47	WIRE,NONELECTRICAL.....	1
64	PAFZZ	9505-00-293-4208	00624	900010-32C	WIRE,NONELECTRICAL.....	1
65	PAOZZ	4010-00-262-1551	98897	LS335-3	CHAIN,WELDLSS.....	1
66	PAOZZ	4720-00-407-6588	96906	MS521301A20168	HOSE,NONMETALLIC.....	1
67	PAOZZ	4720-01-088-1085	58536	A52426-1S BULK	HOSE,NONMETALLIC.....	1
68	PAOZZ	5970-01-162-2672	81349	M23053/5-116-9	INSULATION SLEEVING.....	1

END OF FIGURE

BULK-1

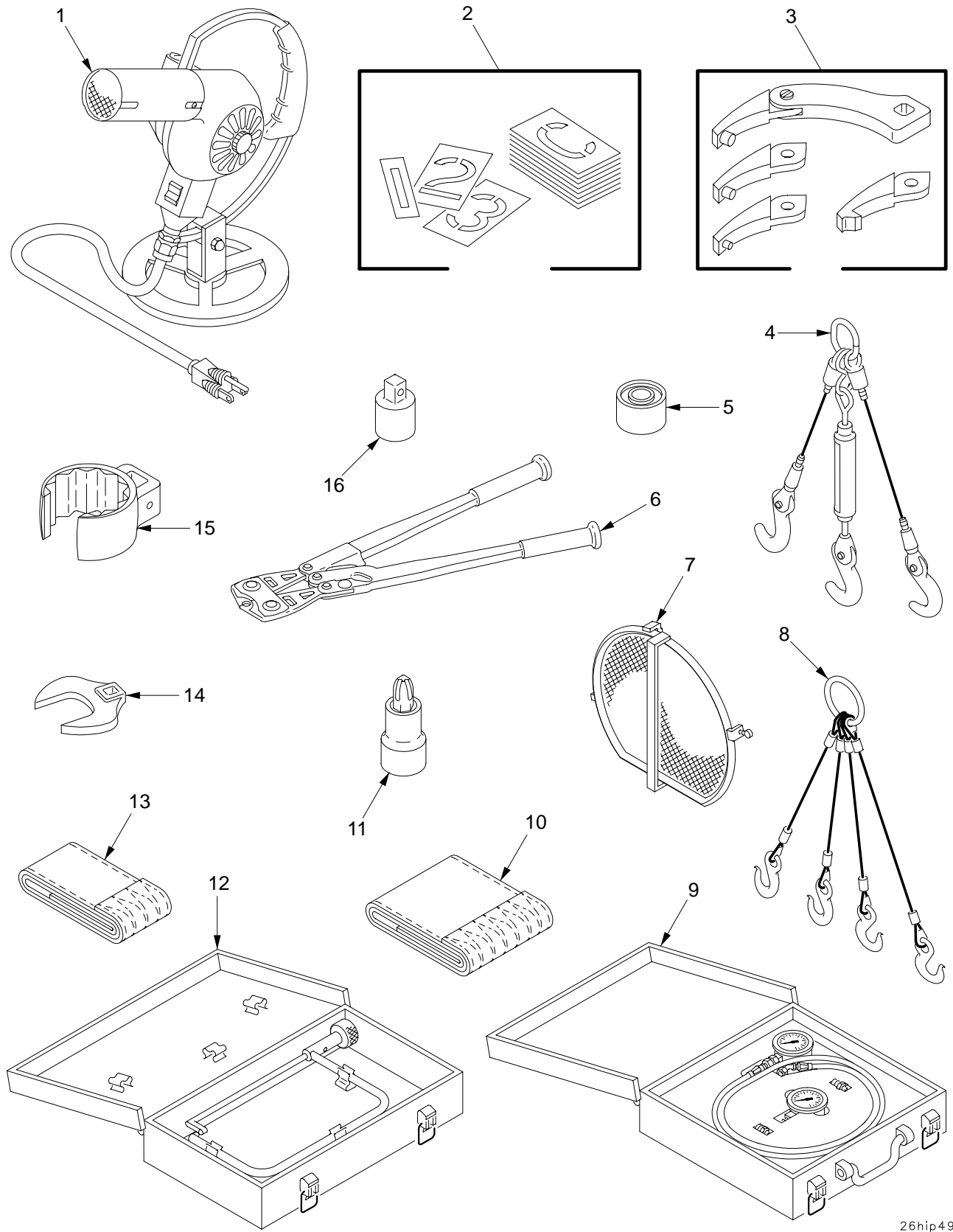

26hip491

Figure 239. Special Tools for Unit Maintenance

(1) ITEM NO	(2) SMR	(3) NSN	(4) CAGE	(5) PART NUMBER	(6) DESCRIPTION AND USABLE ON CODE (UOC)	(7) QTY
					GROUP 2604 SPECIAL TOOLS FIGURE 239 SPECIAL TOOLS FOR UNIT MAINTENANCE	
1	PEOZZ	4940-01-028-7493	83284	HG-501A	HEATER,GUN TYPE,ELE..... BOI: 1 PER LETTERED COMPANY BOI: 1 PER BN HQ WHEN BN HAS A SVC COMPANY BOI: 1 PER BY NUMBERED BTRY/ COMPANY AND SIMILAR HQ PERFORMING ORG MAINT FOR OTHER UNITS	1
*	2	PEOZZ	7520-00-205-1760	83421 7520-00-205-1760	STENCIL SET,MARKING..... BOI: 1 PER LETTERED COMPANY BOI: 1 PER BN HQ WHEN BN HAS A SVC COMPANY BOI: 1 PER BY NUMBERED BTRY/ COMPANY AND SIMILAR HQ PERFORMING ORG MAINT FOR OTHER UNITS	1
3	PEOZZ	5120-00-516-3863	96906	MS8516-1	WRENCH SET,SPANNER..... BOI: 1 PER LETTERED COMPANY BOI: 1 PER BN HQ WHEN BN HAS A SVC COMPANY BOI: 1 PER BY NUMBERED BTRY/ COMPANY AND SIMILAR HQ PERFORMING ORG MAINT FOR OTHER UNITS	1
4	PEOZZ	4910-00-473-7556	19207	7081593	SLING,LIFTING..... BOI: 1 PER LETTERED COMPANY BOI: 1 PER BN HQ WHEN BN HAS A SVC COMPANY BOI: 1 PER BY NUMBERED BTRY/ COMPANY AND SIMILAR HQ PERFORMING ORG MAINT FOR OTHER UNITS	1
5	PEOZZ	3020-01-374-0765	93568	12370877	PULLEY,FLAT..... BOI: 1 PER LETTERED COMPANY BOI: 1 PER BN HQ WHEN BN HAS A SVC COMPANY BOI: 1 PER BY NUMBERED BTRY/ COMPANY AND SIMILAR HQ PERFORMING ORG MAINT FOR OTHER UNITS	1
6	PEOZZ	5120-00-323-2296	76691	51X850	COMPRESSING TOOL,SP..... BOI: 1 PER LETTERED COMPANY BOI: 1 PER BN HQ WHEN BN HAS A SVC COMPANY BOI: 1 PER BY NUMBERED BTRY/ COMPANY AND SIMILAR HQ PERFORMING ORG MAINT FOR OTHER UNITS	1
7	PEOZZ	2510-01-247-2976	19207	12268262	GRILLE,METAL..... BOI: 1 PER LETTERED COMPANY BOI: 1 PER BN HQ WHEN BN HAS A SVC COMPANY BOI: 1 PER BY NUMBERED BTRY/ COMPANY AND SIMILAR HQ PERFORMING ORG MAINT FOR OTHER UNITS	2
8	PEOZZ	3940-00-977-7398	19207	10930560	SLING,MULTIPLE LEG..... BOI: 1 PER LETTERED COMPANY BOI: 1 PER BN HQ WHEN BN HAS A SVC COMPANY BOI: 1 PER BY NUMBERED BTRY/ COMPANY AND SIMILAR HQ	1

(1) ITEM NO	(2) SMR	(3) NSN	(4) CAGE	(5) PART NUMBER	(6) DESCRIPTION AND USABLE ON CODE (UOC)	(7) QTY
9	PEOZZ	6685-00-572-8612	19207	8356176	PERFORMING ORG MAINT FOR OTHER UNITS TESTER,PRESSURE GAG..... BOI: 1 PER LETTERED COMPANY BOI: 1 PER BN HQ WHEN BN HAS A SVC COMPANY BOI: 1 PER BY NUMBERED BTRY/ COMPANY AND SIMILAR HQ PERFORMING ORG MAINT FOR OTHER UNITS	1
10	PEOZZ	3940-00-675-5003	81996	PD101-96	SLING,ENDLESS..... BOI: 1 PER LETTERED COMPANY BOI: 1 PER BN HQ WHEN BN HAS A SVC COMPANY BOI: 1 PER BY NUMBERED BTRY/ COMPANY AND SIMILAR HQ PERFORMING ORG MAINT FOR OTHER UNITS	1
11	PEOZZ	5120-01-367-3461	55719	SP42A	SCREWDRIVER ATTACHM..... BOI: 1 PER LETTERED COMPANY BOI: 1 PER BN HQ WHEN BN HAS A SVC COMPANY BOI: 1 PER BY NUMBERED BTRY/ COMPANY AND SIMILAR HQ PERFORMING ORG MAINT FOR OTHER UNITS	1
12	PEOZZ	4910-00-034-0874	19207	10911904	GAGE,ROAD WHEEL PLA..... BOI: 1 PER LETTERED COMPANY BOI: 1 PER BN HQ WHEN BN HAS A SVC COMPANY BOI: 1 PER BY NUMBERED BTRY/ COMPANY AND SIMILAR HQ PERFORMING ORG MAINT FOR OTHER UNITS	1
13	PEOZZ	3940-00-675-5002	81996	PD101-48	SLING,ENDLESS..... BOI: 1 PER LETTERED COMPANY BOI: 1 PER BN HQ WHEN BN HAS A SVC COMPANY BOI: 1 PER BY NUMBERED BTRY/ COMPANY AND SIMILAR HQ PERFORMING ORG MAINT FOR OTHER UNITS	1
14	PEOZZ	5120-00-293-1009	80244	5120-293-1282	CROWFOOT ATTACHMENT..... BOI: 1 PER LETTERED COMPANY BOI: 1 PER BN HQ WHEN BN HAS A SVC COMPANY BOI: 1 PER BY NUMBERED BTRY/ COMPANY AND SIMILAR HQ PERFORMING ORG MAINT FOR OTHER UNITS	1
15	PEOZZ	5120-01-348-9472	55719	AN8508-18A	CROWFOOT ATTACHMENT..... BOI: 1 PER LETTERED COMPANY BOI: 1 PER BN HQ WHEN BN HAS A SVC COMPANY BOI: 1 PER BY NUMBERED BTRY/ COMPANY AND SIMILAR HQ PERFORMING ORG MAINT FOR OTHER UNITS	1
16	PEOZZ	5120-00-227-8088	05506	SH-131	ADAPTER,SOCKET WREN..... BOI: 1 PER LETTERED COMPANY BOI: 1 PER BN HQ WHEN BN HAS A SVC COMPANY BOI: 1 PER BY NUMBERED BTRY/ COMPANY AND SIMILAR HQ PERFORMING ORG MAINT FOR OTHER UNITS	1

END OF FIGURE

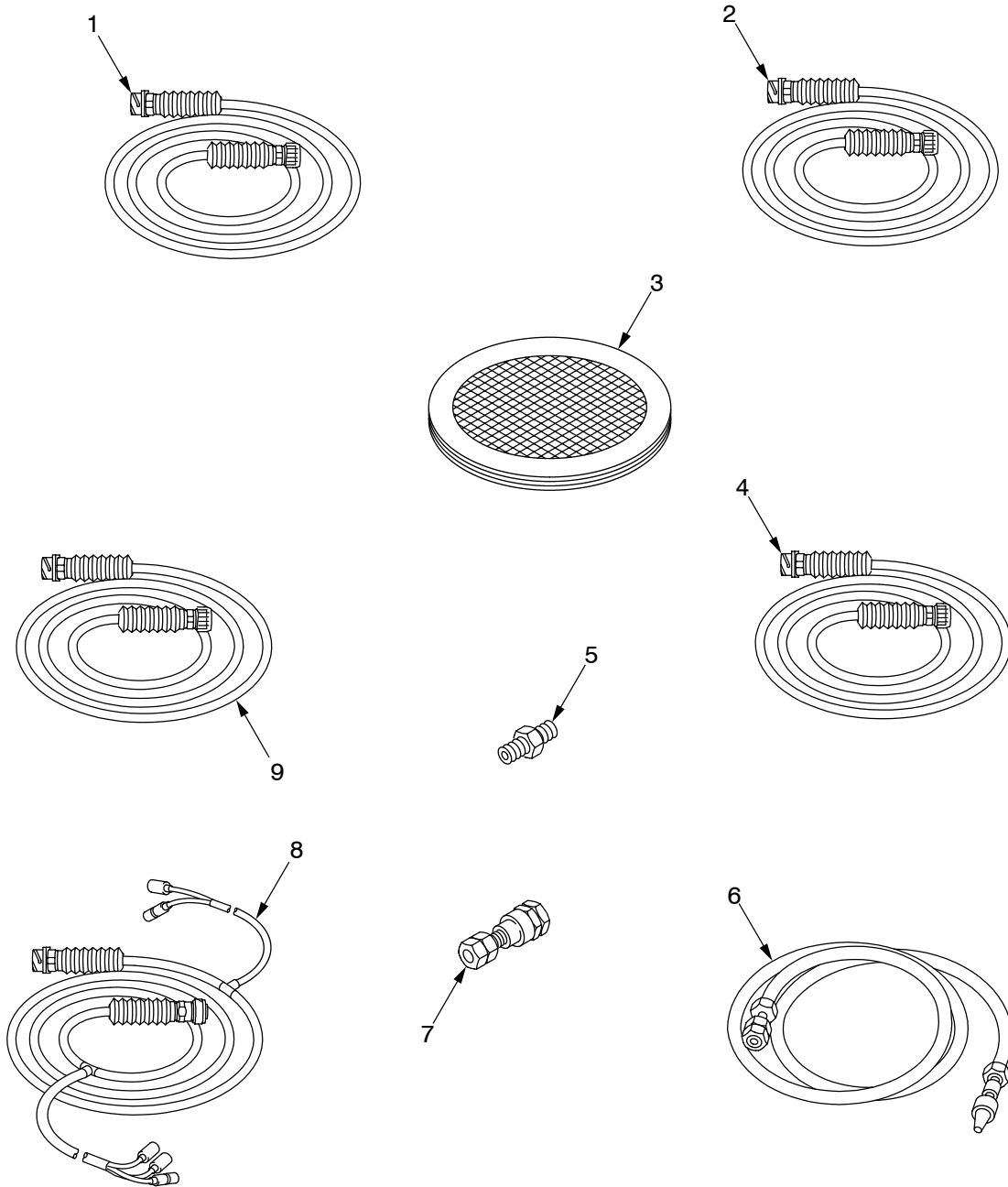

26hip501

Figure 240. Special Tools for Unit Maintenance (Continued)

(1) ITEM NO	(2) SMR	(3) NSN	(4) CAGE	(5) PART NUMBER	(6) DESCRIPTION AND USABLE ON CODE (UOC)	(7) QTY
					GROUP 2604 SPECIAL TOOLS FIGURE 240 SPECIAL TOOLS FOR UNIT MAINTENANCE (CONTINUED)	
1	PEOZZ	6150-01-314-1302	19207	12370711	LEAD ASSEMBLY,ELECT..... BOI: 1 PER LETTERED COMPANY BOI: 1 PER BN HQ WHEN BN HAS A SVC COMPANY BOI: 1 PER BY NUMBERED BTRY/ COMPANY AND SIMILAR HQ PERFORMING ORG MAINT FOR OTHER UNITS	1
2	PEOZZ	6150-01-314-1303	19207	12370712	LEAD ASSEMBLY,ELECT..... BOI: 1 PER LETTERED COMPANY BOI: 1 PER BN HQ WHEN BN HAS A SVC COMPANY BOI: 1 PER BY NUMBERED BTRY/ COMPANY AND SIMILAR HQ PERFORMING ORG MAINT FOR OTHER UNITS	1
3	PEOZZ	4730-00-981-2766	19207	10930717	STRAINER ELEMENT,SE..... BOI: 1 PER LETTERED COMPANY BOI: 1 PER BN HQ WHEN BN HAS A SVC COMPANY BOI: 1 PER BY NUMBERED BTRY/ COMPANY AND SIMILAR HQ PERFORMING ORG MAINT FOR OTHER UNITS	1
4	PEOZZ	6150-01-314-1304	19207	12370714	LEAD ASSEMBLY,ELECT..... BOI: 1 PER LETTERED COMPANY BOI: 1 PER BN HQ WHEN BN HAS A SVC COMPANY BOI: 1 PER BY NUMBERED BTRY/ COMPANY AND SIMILAR HQ PERFORMING ORG MAINT FOR OTHER UNITS	1
5	PEOZZ	4730-00-266-0541	96906	MS35869-34	ADAPTER,STRAIGHT,PI..... BOI: 4 PER LETTERED COMPANY BOI: 4 PER BN HQ WHEN BN HAS A SVC COMPANY BOI: 4 PER BY NUMBERED BTRY/ COMPANY AND SIMILAR HQ PERFORMING ORG MAINT FOR OTHER UNITS	4
6	PEOZZ	4720-00-080-8586	19207	8708306	HOSE ASSEMBLY,NONME..... BOI: 2 PER LETTERED COMPANY BOI: 2 PER BN HQ WHEN BN HAS A SVC COMPANY BOI: 2 PER BY NUMBERED BTRY/ COMPANY AND SIMILAR HQ PERFORMING ORG MAINT FOR OTHER UNITS	2
7	PEOZZ	4730-00-738-8571	19207	7388571	COUPLING ASSEMBLY,Q..... BOI: 2 PER LETTERED COMPANY BOI: 2 PER BN HQ WHEN BN HAS A SVC COMPANY BOI: 2 PER BY NUMBERED BTRY/ COMPANY AND SIMILAR HQ PERFORMING ORG MAINT FOR OTHER UNITS	2
8	PEOZZ	6150-01-314-1261	19207	12370713	WIRING HARNESS..... BOI: 1 PER LETTERED COMPANY BOI: 1 PER BN HQ WHEN BN HAS A SVC COMPANY BOI: 1 PER BY NUMBERED BTRY/ COMPANY AND SIMILAR HQ	1

SECTION III

TM 9-2350-314-24P-1

(1) ITEM NO	(2) SMR	(3) NSN	(4) CAGE	(5) PART NUMBER	(6) DESCRIPTION AND USABLE ON CODE (UOC)	(7) QTY
9	PEOZZ	6150-01-314-1301	19207	12370710	PERFORMING ORG MAINT FOR OTHER UNITS LEAD ASSEMBLY,ELECT..... BOI: 1 PER LETTERED COMPANY BOI: 1 PER BN HQ WHEN BN HAS A SVC COMPANY BOI: 1 PER BY NUMBERED BTRY/ COMPANY AND SIMILAR HQ PERFORMING ORG MAINT FOR OTHER UNITS	1

END OF FIGURE

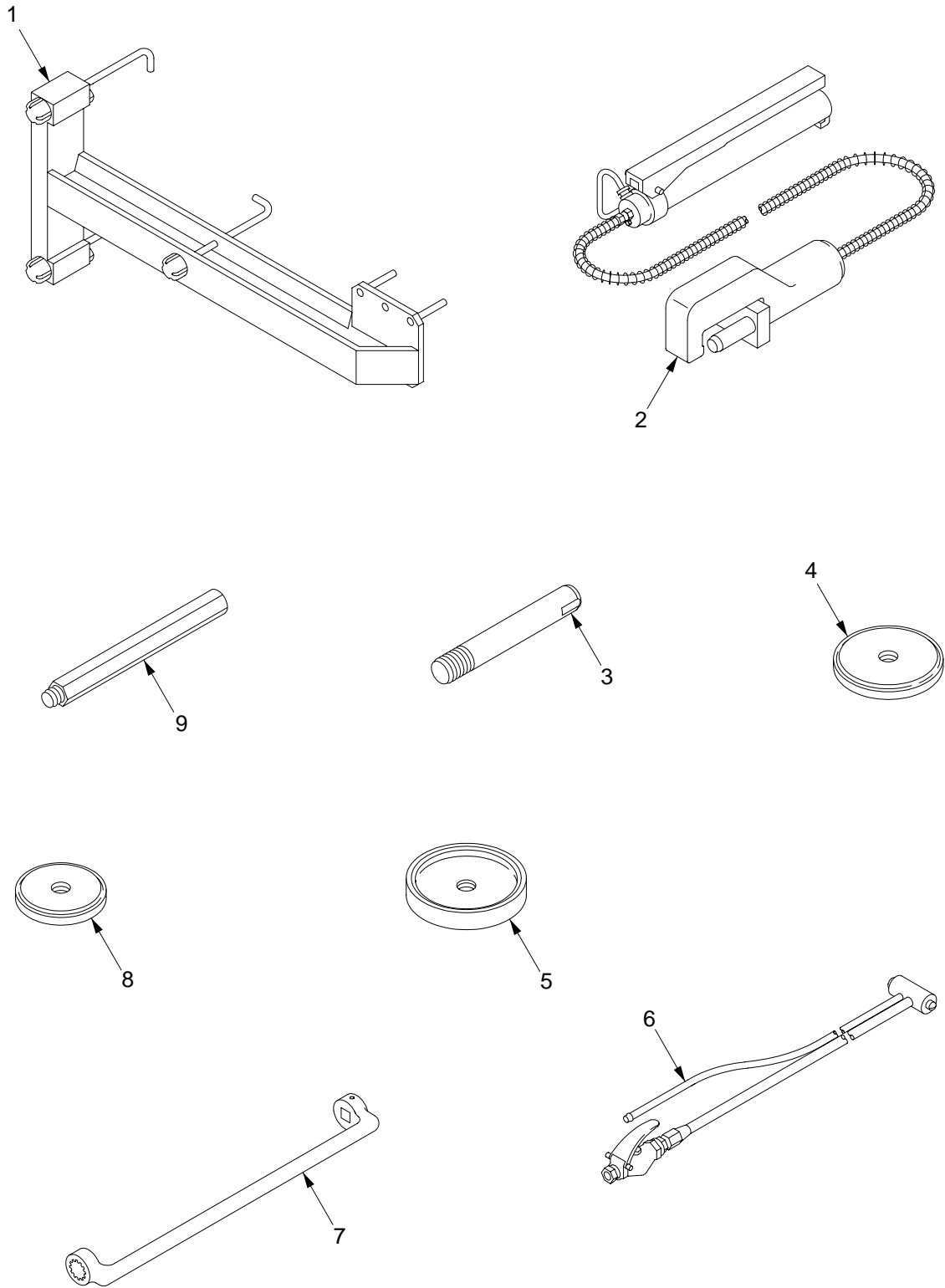

Figure 241. Special Tools for Unit Maintenance (Continued)

(1) ITEM NO	(2) SMR	(3) NSN	(4) CAGE	(5) PART NUMBER	(6) DESCRIPTION AND USABLE ON CODE (UOC)	(7) QTY
					GROUP 2604 SPECIAL TOOLS FIGURE 241 SPECIAL TOOLS FOR UNIT MAINTENANCE (CONTINUED)	
1	PEOZZ	4910-01-376-3166	19207	12370878	MAINTENANCE KIT,VEH..... BOI: 1 PER LETTERED COMPANY BOI: 1 PER BN HQ WHEN BN HAS A SVC COMPANY BOI: 1 PER BY NUMBERED BTRY/ COMPANY AND SIMILAR HQ PERFORMING ORG MAINT FOR OTHER UNITS	1
2	PEOZZ	5120-01-052-5642	19207	12285479	PULLER AND PUMP,END..... BOI: 1 PER LETTERED COMPANY BOI: 1 PER BN HQ WHEN BN HAS A SVC COMPANY BOI: 1 PER BY NUMBERED BTRY/ COMPANY AND SIMILAR HQ PERFORMING ORG MAINT FOR OTHER UNITS	1
3	PEOZZ	5315-00-034-0883	19207	10914195	PIN,STRAIGHT,THREAD..... BOI: 1 PER LETTERED COMPANY BOI: 1 PER BN HQ WHEN BN HAS A SVC COMPANY BOI: 1 PER BY NUMBERED BTRY/ COMPANY AND SIMILAR HQ PERFORMING ORG MAINT FOR OTHER UNITS	1
4	PEOZZ	5120-00-034-0880	19207	10914187	REPLACER,BEARING CU..... BOI: 1 PER LETTERED COMPANY BOI: 1 PER BN HQ WHEN BN HAS A SVC COMPANY BOI: 1 PER BY NUMBERED BTRY/ COMPANY AND SIMILAR HQ PERFORMING ORG MAINT FOR OTHER UNITS	1
5	PEOZZ	5120-00-034-0879	19207	10914186	REPLACER,PLAIN ENCA..... BOI: 1 PER LETTERED COMPANY BOI: 1 PER BN HQ WHEN BN HAS A SVC COMPANY BOI: 1 PER BY NUMBERED BTRY/ COMPANY AND SIMILAR HQ PERFORMING ORG MAINT FOR OTHER UNITS	1
6	PEOZZ	4910-00-494-8257	19207	11641959	CLEANER,OIL COOLER..... BOI: 1 PER LETTERED COMPANY BOI: 1 PER BN HQ WHEN BN HAS A SVC COMPANY BOI: 1 PER BY NUMBERED BTRY/ COMPANY AND SIMILAR HQ PERFORMING ORG MAINT FOR OTHER UNITS	1
7	PEOZZ	5120-00-051-5567	19207	11605662	WRENCH,BOX..... BOI: 1 PER LETTERED COMPANY BOI: 1 PER BN HQ WHEN BN HAS A SVC COMPANY BOI: 1 PER BY NUMBERED BTRY/ COMPANY AND SIMILAR HQ PERFORMING ORG MAINT FOR OTHER UNITS	1
8	PEOZZ	5120-00-034-0885	19207	10914197	REPLACER,BEARING..... BOI: 1 PER LETTERED COMPANY BOI: 1 PER BN HQ WHEN BN HAS A SVC COMPANY BOI: 1 PER BY NUMBERED BTRY/ COMPANY AND SIMILAR HQ	1

SECTION III

TM 9-2350-314-24P-1

(1) ITEM NO	(2) SMR	(3) NSN	(4) CAGE	(5) PART NUMBER	(6) DESCRIPTION AND USABLE ON CODE (UOC)	(7) QTY
9	PEOZZ	5340-00-034-0884	19207	10914196	PERFORMING ORG MAINT FOR OTHER UNITS HANDLE,MANUAL CONTR..... BOI: 1 PER LETTERED COMPANY BOI: 1 PER BN HQ WHEN BN HAS A SVC COMPANY BOI: 1 PER BY NUMBERED BTRY/ COMPANY AND SIMILAR HQ PERFORMING ORG MAINT FOR OTHER UNITS	1

END OF FIGURE

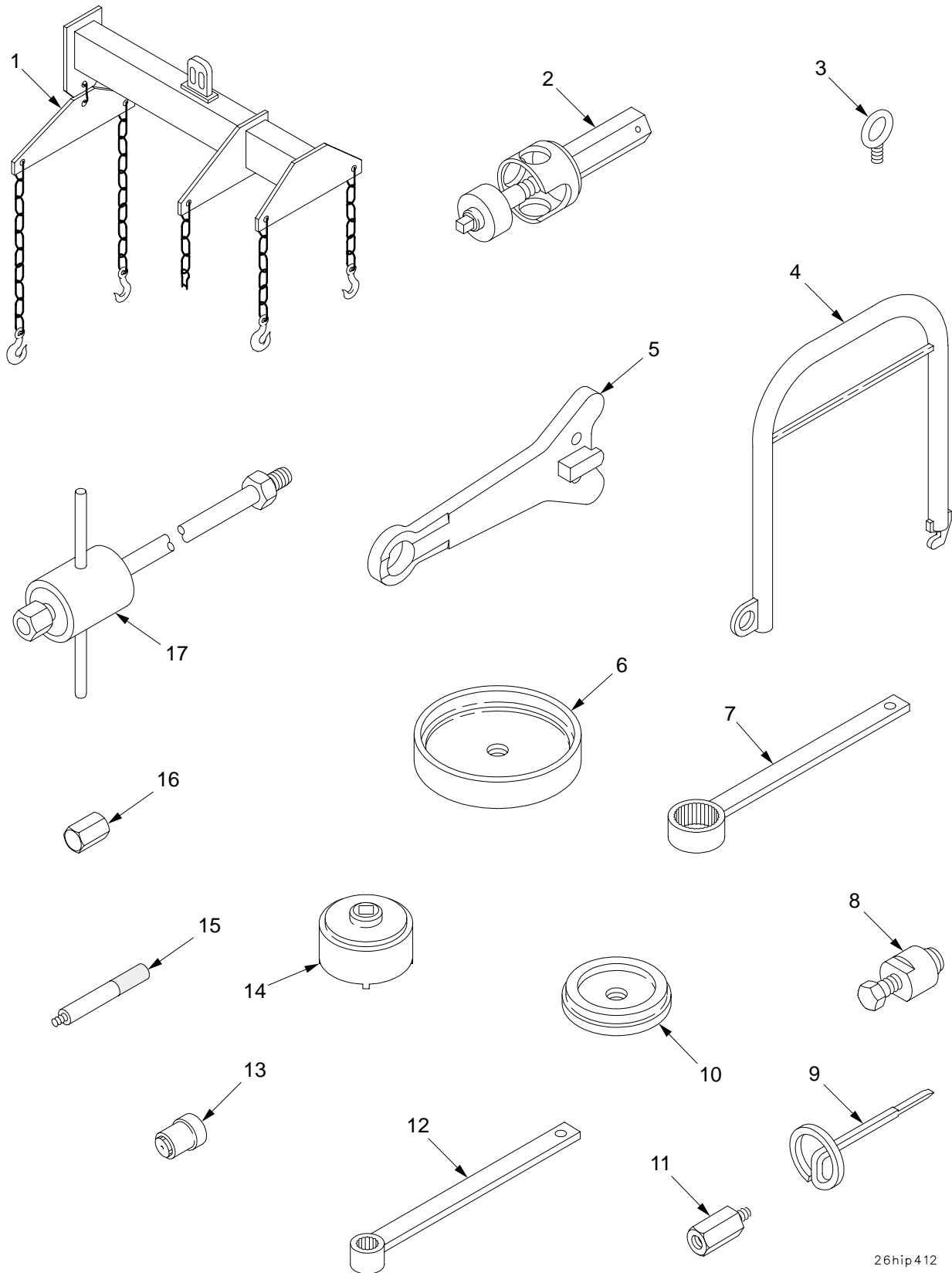

26hip412

Figure 242. Special Tools for Unit Maintenance (Continued)

(1) ITEM NO	(2) SMR	(3) NSN	(4) CAGE	(5) PART NUMBER	(6) DESCRIPTION AND USABLE ON CODE (UOC)	(7) QTY
					GROUP 2604 SPECIAL TOOLS FIGURE 242 SPECIAL TOOLS FOR UNIT MAINTENANCE (CONTINUED)	
1	PEOFF	3940-01-280-0872	19207	12355173	SLING, BEAM TYPE FOR PARTS SEE GROUP 2604..... BOI: 1 PER LETTERED COMPANY BOI: 1 PER BN HQ WHEN BN HAS A SVC COMPANY BOI: 1 PER BY NUMBERED BTRY/ COMPANY AND SIMILAR HQ PERFORMING ORG MAINT FOR OTHER UNITS	1
2	PEOZZ	5120-00-084-7627	19207	10925993	REMOVER AND REPLACE..... BOI: 1 PER LETTERED COMPANY BOI: 1 PER BN HQ WHEN BN HAS A SVC COMPANY BOI: 1 PER BY NUMBERED BTRY/ COMPANY AND SIMILAR HQ PERFORMING ORG MAINT FOR OTHER UNITS	1
3	PEOZZ	5306-00-050-0347	96906	MS51937-5	BOLT, EYE..... BOI: 1 PER LETTERED COMPANY BOI: 1 PER BN HQ WHEN BN HAS A SVC COMPANY BOI: 1 PER BY NUMBERED BTRY/ COMPANY AND SIMILAR HQ PERFORMING ORG MAINT FOR OTHER UNITS	1
4	PEOZZ	4910-00-034-0875	19207	10914179	SLING, LIFTING, FINAL..... BOI: 1 PER LETTERED COMPANY BOI: 1 PER BN HQ WHEN BN HAS A SVC COMPANY BOI: 1 PER BY NUMBERED BTRY/ COMPANY AND SIMILAR HQ PERFORMING ORG MAINT FOR OTHER UNITS	1
5	PEOZZ	4910-00-912-4469	7U154	11593605	LIFTER, ROAD WHEEL..... BOI: 1 PER LETTERED COMPANY BOI: 1 PER BN HQ WHEN BN HAS A SVC COMPANY BOI: 1 PER BY NUMBERED BTRY/ COMPANY AND SIMILAR HQ PERFORMING ORG MAINT FOR OTHER UNITS	1
6	PEOZZ	5120-00-034-0881	19207	10914188	REPLACER, PLAIN ENCA..... BOI: 1 PER LETTERED COMPANY BOI: 1 PER BN HQ WHEN BN HAS A SVC COMPANY BOI: 1 PER BY NUMBERED BTRY/ COMPANY AND SIMILAR HQ PERFORMING ORG MAINT FOR OTHER UNITS	1
7	PEOZZ	3040-00-733-8909	19207	8351386	LEVER, REMOTE CONTRO..... BOI: 1 PER LETTERED COMPANY BOI: 1 PER BN HQ WHEN BN HAS A SVC COMPANY BOI: 1 PER BY NUMBERED BTRY/ COMPANY AND SIMILAR HQ PERFORMING ORG MAINT FOR OTHER UNITS	1
8	PEOZZ	5120-00-084-7626	19207	10913972	PULLER, MECHANICAL..... BOI: 1 PER LETTERED COMPANY BOI: 1 PER BN HQ WHEN BN HAS A SVC COMPANY BOI: 1 PER BY NUMBERED BTRY/	1

(1) ITEM NO	(2) SMR	(3) NSN	(4) CAGE	(5) PART NUMBER	(6) DESCRIPTION AND USABLE ON CODE (UOC)	(7) QTY
9	PEOZZ	5210-00-733-5005	19207	8351213	COMPANY AND SIMILAR HQ PERFORMING ORG MAINT FOR OTHER UNITS GAGE,DEPTH,RULE..... BOI: 1 PER LETTERED COMPANY BOI: 1 PER BN HQ WHEN BN HAS A SVC COMPANY BOI: 1 PER BY NUMBERED BTRY/ COMPANY AND SIMILAR HQ PERFORMING ORG MAINT FOR OTHER UNITS	1
10	PEOZZ	5120-00-034-0878	19207	10914185	REPLACER,PLAIN ENCA..... BOI: 1 PER LETTERED COMPANY BOI: 1 PER BN HQ WHEN BN HAS A SVC COMPANY BOI: 1 PER BY NUMBERED BTRY/ COMPANY AND SIMILAR HQ PERFORMING ORG MAINT FOR OTHER UNITS	1
11	PEOZZ	5120-01-017-5328	19207	12251805	ADAPTER,TORSION BAR..... BOI: 1 PER LETTERED COMPANY BOI: 1 PER BN HQ WHEN BN HAS A SVC COMPANY BOI: 1 PER BY NUMBERED BTRY/ COMPANY AND SIMILAR HQ PERFORMING ORG MAINT FOR OTHER UNITS	1
12	PEOZZ	3040-00-733-8912	19207	8351387	LEVER,REMOTE CONTRO..... BOI: 1 PER LETTERED COMPANY BOI: 1 PER BN HQ WHEN BN HAS A SVC COMPANY BOI: 1 PER BY NUMBERED BTRY/ COMPANY AND SIMILAR HQ PERFORMING ORG MAINT FOR OTHER UNITS	1
13	PEOZZ	5120-00-977-5579	33287	J8550	INSTALLER,SEAL..... BOI: 1 PER LETTERED COMPANY BOI: 1 PER BN HQ WHEN BN HAS A SVC COMPANY BOI: 1 PER BY NUMBERED BTRY/ COMPANY AND SIMILAR HQ PERFORMING ORG MAINT FOR OTHER UNITS	1
14	PEOZZ	5120-00-034-0867	19207	10914193	SOCKET,WRENCH,FACE..... BOI: 1 PER LETTERED COMPANY BOI: 1 PER BN HQ WHEN BN HAS A SVC COMPANY BOI: 1 PER BY NUMBERED BTRY/ COMPANY AND SIMILAR HQ PERFORMING ORG MAINT FOR OTHER UNITS	1
15	PEOZZ	5120-00-977-5578	33287	J7079-2	HANDLE,DRIVER..... BOI: 1 PER LETTERED COMPANY BOI: 1 PER BN HQ WHEN BN HAS A SVC COMPANY BOI: 1 PER BY NUMBERED BTRY/ COMPANY AND SIMILAR HQ PERFORMING ORG MAINT FOR OTHER UNITS	1
16	PEOZZ	5120-00-708-3642	19207	7083642	WRENCH,SOCKET..... BOI: 1 PER LETTERED COMPANY BOI: 1 PER BN HQ WHEN BN HAS A SVC COMPANY BOI: 1 PER BY NUMBERED BTRY/ COMPANY AND SIMILAR HQ PERFORMING ORG MAINT FOR OTHER UNITS	1

SECTION III

TM 9-2350-314-24P-1

(1) ITEM NO	(2) SMR	(3) NSN	(4) CAGE	(5) PART NUMBER	(6) DESCRIPTION AND USABLE ON CODE (UOC)	(7) QTY
17	PEOZZ	5120-00-557-3615	19207	5573615	PULLER,SLIDE..... BOI: 1 PER LETTERED COMPANY BOI: 1 PER BN HQ WHEN BN HAS A SVC COMPANY BOI: 1 PER BY NUMBERED BTRY/ COMPANY AND SIMILAR HQ PERFORMING ORG MAINT FOR OTHER UNITS	1

END OF FIGURE

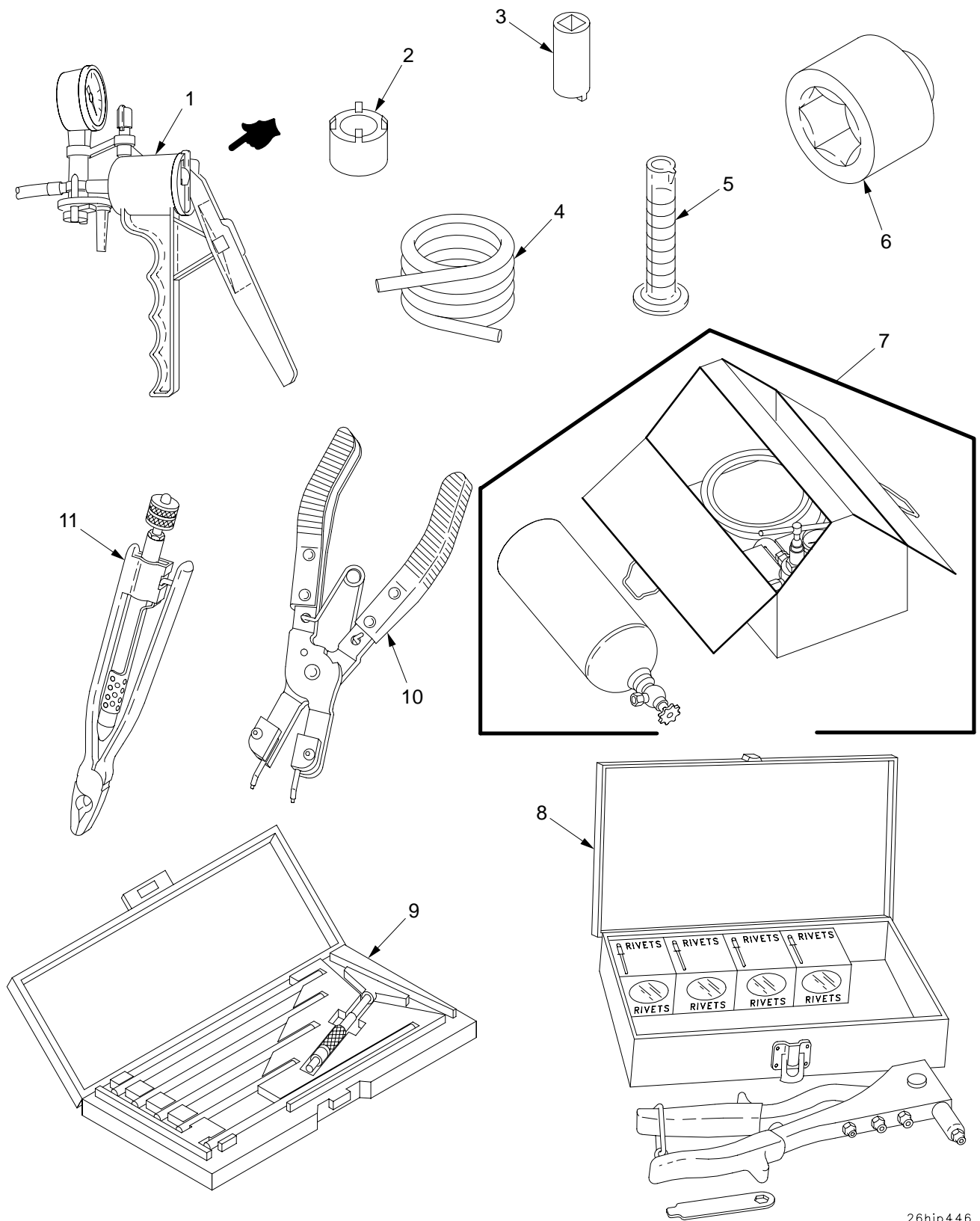

26hip446

Figure 243. Special Tools for Direct Support Maintenance

SECTION III

TM 9-2350-314-24P-1

(1) ITEM NO	(2) SMR	(3) NSN	(4) CAGE	(5) PART NUMBER	(6) DESCRIPTION AND USABLE ON CODE (UOC)	(7) QTY
					GROUP 2604 SPECIAL TOOLS FIGURE 243 SPECIAL TOOLS FOR DIRECT SUPPORT MAINTENANCE	
1	PEFZZ	6640-01-446-9319	05178	6130-0200	PUMP,HAND,VACUUM..... BOI: 1 PER LETTERED COMPANY BOI: 1 PER BN HQ WHEN BN HAS A SVC COMPANY BOI: 1 PER BY NUMBERED BTRY/ COMPANY AND SIMILAR HQ PERFORMING ORG MAINT FOR OTHER UNITS	1
2	PEFZZ	5120-01-255-8232	19207	12268253	SOCKET,WRENCH,FACE..... BOI: 1 PER LETTERED COMPANY BOI: 1 PER BN HQ WHEN BN HAS A SVC COMPANY BOI: 1 PER BY NUMBERED BTRY/ COMPANY AND SIMILAR HQ PERFORMING ORG MAINT FOR OTHER UNITS	1
3	PEFZZ	5120-00-034-8443	19207	8390124	SOCKET,WRENCH,FACE..... BOI: 2 PER LETTERED COMPANY BOI: 2 PER BN HQ WHEN BN HAS A SVC COMPANY BOI: 2 PER BY NUMBERED BTRY/ COMPANY AND SIMILAR HQ PERFORMING ORG MAINT FOR OTHER UNITS	2
4	PEFZZ	4720-01-377-7404	19207	12268571-1	TUBING,NONMETALLIC..... BOI: 1 PER LETTERED COMPANY BOI: 1 PER BN HQ WHEN BN HAS A SVC COMPANY BOI: 1 PER BY NUMBERED BTRY/ COMPANY AND SIMILAR HQ PERFORMING ORG MAINT FOR OTHER UNITS	1
5	PEFZZ		19207	459462	CYLINDER,GRADUATED..... BOI: 1 PER LETTERED COMPANY BOI: 1 PER BN HQ WHEN BN HAS A SVC COMPANY BOI: 1 PER BY NUMBERED BTRY/ COMPANY AND SIMILAR HQ PERFORMING ORG MAINT FOR OTHER UNITS	1
6	PEFZZ	5130-00-076-8631	55719	IM1123	SOCKET,SOCKET WRENC..... BOI: 1 PER LETTERED COMPANY BOI: 1 PER BN HQ WHEN BN HAS A SVC COMPANY BOI: 1 PER BY NUMBERED BTRY/ COMPANY AND SIMILAR HQ PERFORMING ORG MAINT FOR OTHER UNITS	1
7	PEFZZ	4931-00-065-1110	19200	SC4931-95CLJ54	PURGING KIT,FIRE CO..... BOI: 1 PER LETTERED COMPANY BOI: 1 PER BN HQ WHEN BN HAS A SVC COMPANY BOI: 1 PER BY NUMBERED BTRY/ COMPANY AND SIMILAR HQ PERFORMING ORG MAINT FOR OTHER UNITS	1
8	PEFZZ	5120-01-289-4310	10054	HP-2	RIVETER,BLIND,HAND..... BOI: 1 PER LETTERED COMPANY BOI: 1 PER BN HQ WHEN BN HAS A SVC COMPANY BOI: 1 PER BY NUMBERED BTRY/ COMPANY AND SIMILAR HQ	1

SECTION III

TM 9-2350-314-24P-1

(1) ITEM NO	(2) SMR	(3) NSN	(4) CAGE	(5) PART NUMBER	(6) DESCRIPTION AND USABLE ON CODE (UOC)	(7) QTY
9	PEFZZ	5210-00-542-4602	90099	1JA1651H05	PERFORMING ORG MAINT FOR OTHER UNITS GAGE,DEPTH,MICROMET..... BOI: 1 PER LETTERED COMPANY BOI: 1 PER BN HQ WHEN BN HAS A SVC COMPANY BOI: 1 PER BY NUMBERED BTRY/ COMPANY AND SIMILAR HQ PERFORMING ORG MAINT FOR OTHER UNITS	1
10	PEFZZ	5120-00-789-0492	85688	4440R	PLIERS SET,RETAININ..... BOI: 1 PER LETTERED COMPANY BOI: 1 PER BN HQ WHEN BN HAS A SVC COMPANY BOI: 1 PER BY NUMBERED BTRY/ COMPANY AND SIMILAR HQ PERFORMING ORG MAINT FOR OTHER UNITS	1
11	PEFZZ	5120-00-542-4171	81348	GGGW340SIZE12	PLIERS,WIRE TWISTER..... BOI: 1 PER LETTERED COMPANY BOI: 1 PER BN HQ WHEN BN HAS A SVC COMPANY BOI: 1 PER BY NUMBERED BTRY/ COMPANY AND SIMILAR HQ PERFORMING ORG MAINT FOR OTHER UNITS	1

END OF FIGURE

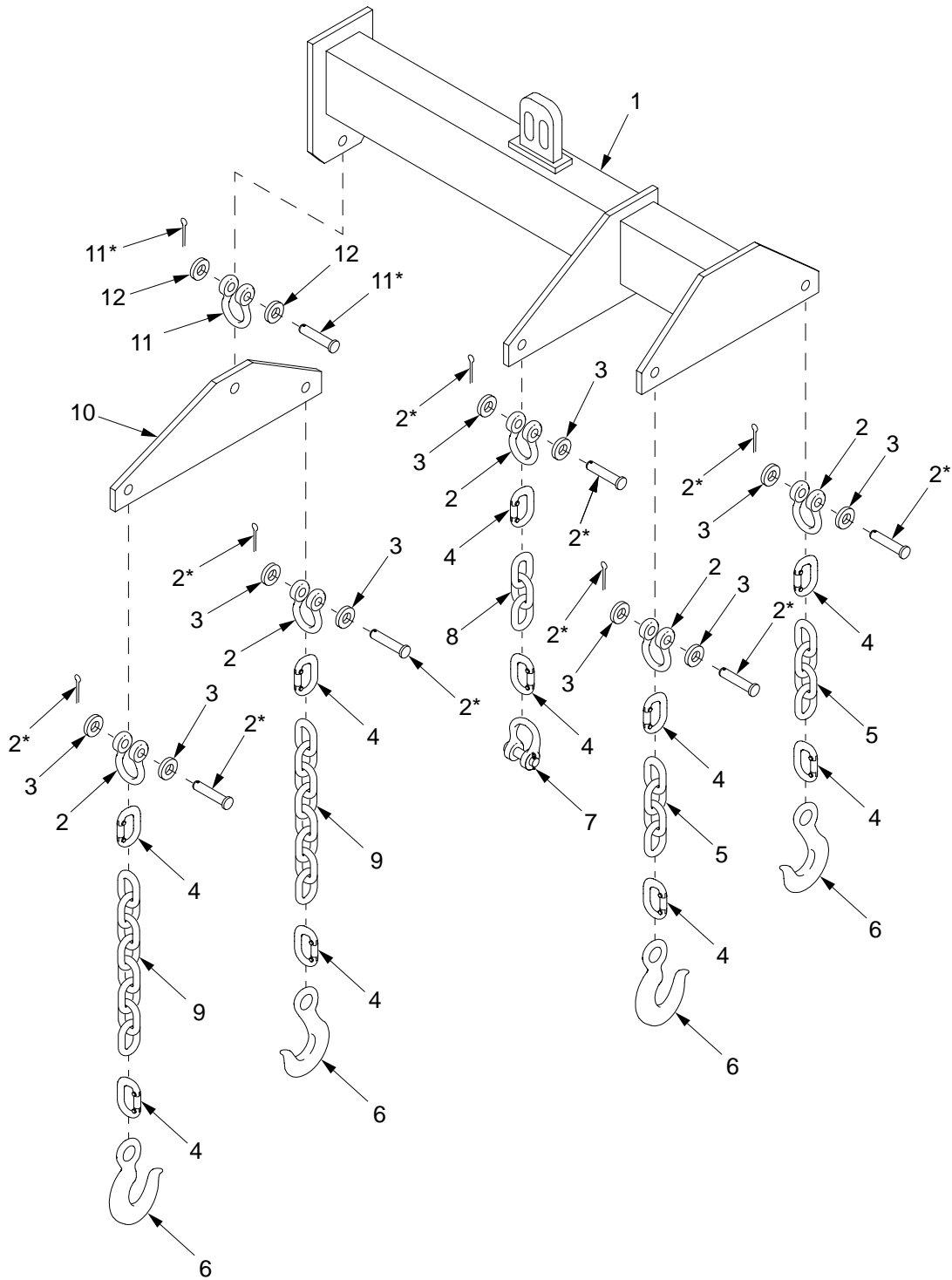

*Supplied with like numbered item

Figure 244. Lifting Sling, Beam Type

SECTION III

TM 9-2350-314-24P-1

(1) ITEM NO	(2) SMR	(3) NSN	(4) CAGE	(5) PART NUMBER	(6) DESCRIPTION AND USABLE ON CODE (UOC)	(7) QTY
					GROUP 2604 SPECIAL TOOLS FIGURE 244 LIFTING SLING, BEAM TYPE	
1	XAOZZ		19207	12355174	SPREADER, SLING.....	1
2	PAOZZ	4030-01-473-3072	19207	12355173-7	SHACKLE.....	5
3	PAOZZ	5310-00-809-5998	96906	MS27183-18	WASHER, FLAT.....	10
4	PAOZZ	4010-01-472-5730	19207	12355173-2	LINK, CHAIN, CONNECTI.....	10
5	MOOZZ		19207	12355173-5	CHAIN, WELDED MAKE FROM CHAIN, P/N RRC-271-CL1-TY1, 4 LINKS LONG.....	2
6	PAOZZ	4030-01-219-3408	81348	RR-C-271CL3TY5 1 /2 IN	HOOK, HOIST.....	4
7	PAOZZ	4030-01-473-3278	19207	12355173-3	SHACKLE.....	1
8	MOOZZ		19207	12355173-4	CHAIN, WELDED MAKE FROM CHAIN, P/N RRC-271-CL1-TY1, 3 LINKS LONG.....	1
9	MOOZZ		19207	12355173-6	CHAIN, WELDED MAKE FROM CHAIN, P/N RRC-271-CL1-TY1, 8 LINKS LONG.....	2
10	PAOZZ	3940-01-342-3903	19207	12355175	BEAM, HOISTING.....	1
11	PAOZZ	4030-01-473-3374	19207	12355173-1	SHACKLE.....	1
12	PAOZZ	5310-00-809-3079	96906	MS27183-19	WASHER, FLAT.....	2

END OF FIGURE

CROSS REFERENCE INDEXES

NATIONAL STOCK NUMBER INDEX

STOCK NUMBER	FIGURE NO	ITEM NO	STOCK NUMBER	FIGURE NO	ITEM NO
5310-00-003-4094	126	7	5315-00-013-7308	164	21
4730-00-003-5919	223	40		167	14
5310-00-005-0595	164	9	2940-00-015-3609	23	15
5305-00-006-9408	53	13	4140-00-016-2615	16	1
	58	20	5305-00-017-9848	7	1
4240-00-007-9453	237	27		136	10
4010-00-009-5816	177	40	5305-00-017-9851	123	6
3120-00-010-2989	173	25	5306-00-018-6491	12	7
5340-00-010-3780	163	30	2540-00-018-7870	190	17
2590-00-010-3794	25	20	5305-00-018-8926	18	6
5340-00-010-3797	188	6		18A	6
4730-00-011-4627	225	57	4730-00-018-9566	214	42
5310-00-011-5093	2	27	5310-00-019-0670	56	83
	7	19		56A	86
	13	7	6240-00-019-0878	238	3
	15	4	6240-00-019-3093	70	5
	18	8	2940-00-019-4775	9	11
	24	17	5365-00-019-5226	2	19
	25	19	2930-00-019-5253	224	14
	31	7	4730-00-019-5255	223	37
	36	11	5340-00-020-3195	215	10
	38	4	5310-00-023-4457	5	5
	50	11	5340-00-023-6198	34	23
	69	7	5340-00-023-8432	177	30
	76	13	2910-00-025-3493	223	16
	130	25	4730-00-025-7508	21	29
	139	5	2540-00-031-7707	158	1
	143	32	5120-00-034-0867	242	14
	144	38	4910-00-034-0874	239	12
	155	18	4910-00-034-0875	242	4
	18A	8	5120-00-034-0878	242	10
	192	4	5120-00-034-0879	241	5
	204	2	5120-00-034-0880	241	4
	205	2	5120-00-034-0881	242	6
	206	13	5315-00-034-0883	241	3
	207	2	5340-00-034-0884	241	9
	208	12	5120-00-034-0885	241	8
	209	7	5120-00-034-8443	243	3
	210	13	4730-00-035-8036	35	4
	211	8	6150-00-039-8256	227	14
	222	3	2540-00-039-8258	227	13
	223	34	2530-00-039-8721	143	9
	234	12	2540-00-039-8967	225	20
	236	27	5325-00-042-5181	222	6
	211E	13	4140-00-043-0279	16	36
	211F	8	5310-00-043-0520	21	19
	211G	14		45	37
	211H	9		129	9
5310-00-011-5314	4	9	5310-00-044-3340	153	4
	7	9		160	1
5310-00-011-6121	4	2		175	30
	33	11		177	29
	136	14	4730-00-044-4698	139	16
	139	23	4730-00-044-4861	32	9
5310-00-011-6123	2	21	5310-00-045-3296	10	3
	4	6		11	3
5310-00-011-6124	138	9		16	15
5315-00-011-9120	212	42		55	7
5315-00-012-0123	203	5		56	34
5315-00-013-7214	164	4		58	3
5315-00-013-7238	164	18		66	10
	203	17		113	21
5315-00-013-7258	2	20		162	7

CROSS REFERENCE INDEXES

NATIONAL STOCK NUMBER INDEX

STOCK NUMBER	FIGURE NO	ITEM NO	STOCK NUMBER	FIGURE NO	ITEM NO
	214	15	5342-00-056-2172	161	9
5310-00-045-3296	225	64	6150-00-057-6749	223	8
	56A	36	5305-00-058-1082	227	26
5310-00-045-3299	57	12	5310-00-058-1305	30	5
	65	5		113	6
	70	34		163	14
	82	28	5310-00-058-1626	44	21
	83	30	5315-00-058-3564	178	4
	122	2		178A	4
	123	2	5331-00-058-5855	16	33
5310-00-045-3812	36	8	5315-00-058-6115	203	24
4730-00-045-3940	236	20	5305-00-058-9391	167	12
5310-00-045-4007	22	12	5315-00-058-9767	168	4
	53	8	5315-00-058-9780	203	20
	86	38	5315-00-059-0157	130	32
	94	35	5310-00-059-2831	36	7
	123	10	5305-00-059-4553	123	8
	128	10	6230-00-059-5750	199	9
	168	7	5305-00-059-8263	16	30
4730-00-045-9833	139	15	5310-00-061-1258	60	17
6680-00-045-9856	133	16		65	14
6150-00-045-9901	67	2		116	1
5330-00-047-4098	67	43		215	11A
5330-00-047-4099	67	23	5310-00-061-7326	44	44
5330-00-047-4101	67	26	4730-00-063-3073	35	5
5330-00-047-4103	67	31	3040-00-063-8117	212	39
5330-00-047-4104	67	6	5315-00-063-8129	212	41
5330-00-047-4105	67	38	5315-00-064-2701	161	27
5306-00-050-0347	242	3	5306-00-064-5356	48	9
5306-00-050-1237	34	22	8145-00-064-5934	132	2
5306-00-050-1238	13	35	8145-00-064-5935	142	2
	230	1	5340-00-065-0753	32	11
4730-00-050-4203	156	5	4931-00-065-1110	243	7
	164	31	2520-00-066-0239	153	3
	170	3	5340-00-066-8871	13	27
	171	2	2510-00-067-7823	183	19
	172	4	2930-00-067-7864	32	13
4730-00-050-4207	169	4	5305-00-068-0502	52	4
4730-00-050-4208	131	8A		233	5
	145	16	5305-00-068-0508	21	11
	146	15		35	10
	146	22		62	10
	147	6		71	6
	150	13		75	13
	152	6		119	2
	156	18		125	9
	174	2		126	8
	233	10		127	6
5315-00-050-5238	2	12		143	35
2910-00-050-9879	23	6		155	26
5305-00-051-4078	13	20		163	38
5306-00-051-4087	190	12		181	14
5120-00-051-5567	241	7		234	16
2910-00-052-0033	225	35		236	31
5315-00-052-0097	212	54		211A	16
5305-00-052-8905	181	8		211D	2
5305-00-052-9049	16	20	5305-00-068-0510	13	25
4730-00-053-0266	162	11		18	59
5305-00-053-1111	44	51		24	18
5305-00-054-6671	62	6		29	21
5305-00-054-9275	29	9		113	25
6150-00-055-1751	70	31		121	12
2530-00-055-2815	177	26		133	17

CROSS REFERENCE INDEXES

NATIONAL STOCK NUMBER INDEX

STOCK NUMBER	FIGURE NO	ITEM NO	STOCK NUMBER	FIGURE NO	ITEM NO
	155	19		52	1
5305-00-068-0510	164	43		65	7
	192	3		113	23
	196	6		120	6
	197	7		124	1
	198	6		125	1
	204	25		127	1
	206	23		136	28
	207	17		143	17
	208	13		162	13
	209	8		194	10
	210	29		201	10
	211	18		223	7
	216	20		224	7
	223	31		234	5
	234	11		23A	8
	211A	29		194A	10
	211C	24	5360-00-068-8788	202	6
	211D	38	2540-00-069-3049	190	13
	211E	14	4710-00-071-0734	223	39
	211F	9	5995-00-071-0737	228	1
	211G	31	2590-00-071-0738	229	3
	211H	19	5305-00-071-1788	7	8
5305-00-068-0511	31	13	5305-00-071-2055	4	11
	36	15	5305-00-071-2056	21	43
	155	37		22	21
	195	1	5305-00-071-2058	4	12
	201	4	5305-00-071-2067	41	11
	203	2		139	13
	204	1	5305-00-071-2069	66	8
	205	1		113	29
	206	12		180	1
	207	1	5305-00-071-2070	40	3
	208	16		59	1
	209	11		174	13
	210	12		199	1
	211	7	5305-00-071-2071	33	10
	211A	1	5305-00-071-2072	114	7
	211B	1		173	9
	211C	13		203	8
	211D	11	5305-00-071-2077	136	17
	211E	17	5305-00-071-2082	4	1
	211F	14	5305-00-071-2505	30	21
	211G	13		36	3
	211H	8		56	89
5305-00-068-0512	30	7		58	21
5306-00-068-0513	19	16		60	15
	25	30		65	17
	30	26		66	3
	130	1		71	5
	213	11		177	8
	216	34		224	13
5305-00-068-0515	60	9		56A	93
	145	15	5305-00-071-2506	20	25
	146	14		29	4
	147	18		57	3
	150	34		163	6
	223	30		183	14
5305-00-068-0516	213	15		199	10
5310-00-068-6176	190	58		206	5
5305-00-068-7837	20	18		208	5
	25	28		210	5
	26	16		216	55

CROSS REFERENCE INDEXES

NATIONAL STOCK NUMBER INDEX

STOCK NUMBER	FIGURE NO	ITEM NO	STOCK NUMBER	FIGURE NO	ITEM NO
	217	1		211G	7
5305-00-071-2506	227	30		211H	2
	237	16	5306-00-080-7294	23	5
	211C	5	5315-00-080-7636	24	27
	211E	5	4720-00-080-8586	240	6
	211G	5	5340-00-080-9853	125	10
5305-00-071-2507	136	30	5360-00-081-3417	26	11
5305-00-071-2508	66	12	5310-00-081-4219	21	7
5305-00-071-2509	56	85		25	14
	56A	89		34	10
5305-00-071-2511	20	29		230	5
5342-00-071-2797	223	10		23A	10
2590-00-071-6694	212	48	5305-00-081-6729	192	1
5310-00-071-8131	190	57	6105-00-081-7880	214	10
5360-00-073-0147	25	7	5365-00-081-9958	150	7
2910-00-073-0165	223	9	5970-00-082-3942	58	8
5975-00-074-2072	56	48		83	16
	126	4		84	17
	56A	50		85	3
5340-00-076-7078	203	32		86	14
5130-00-076-8631	243	6		87	13
9505-00-076-8640	BULK	59		93	6
5315-00-079-5826	173	13		94	11
4730-00-080-1021	7	12		95	9
5330-00-080-1023	18	32		96	5
	18A	35		100	8
5330-00-080-1492	188	5		56A	65
5342-00-080-3496	2	6		BULK	32
5310-00-080-6004	13	3	5970-00-082-3948	85	11
	22	30		87	20
	40	19		96	13
	60	20		100	22
	69	6		100	26
	76	3		104	10
	113	9		BULK	36
	114	6	5305-00-082-6821	152	17
	124	14	5120-00-084-7626	242	8
	155	22	5120-00-084-7627	242	2
	163	4	3040-00-086-3378	155	12
	164	35	5310-00-087-0057	56	67
	181	5		56A	69
	185	2	5310-00-087-4652	29	12
	195	2		204	11
	196	8		205	7
	197	5		206	8
	198	4		207	11
	201	2		208	6
	204	12		209	1
	205	6		210	8
	206	7		211	3
	207	12		211A	11
	208	7		211B	7
	209	2		211C	9
	210	7		211D	23
	211	2		211E	6
	222	4		211F	3
	223	20		211G	8
	211A	12		211H	3
211B	6		5315-00-087-8226	26	6
211C	7		5315-00-087-9553	168	5
211D	22		6220-00-087-9667	70	39
211E	7		5340-00-087-9668	70	40
211F	2		5310-00-088-0553	133	23

CROSS REFERENCE INDEXES

NATIONAL STOCK NUMBER INDEX

STOCK NUMBER	FIGURE NO	ITEM NO	STOCK NUMBER	FIGURE NO	ITEM NO
5310-00-088-1251	29	28	2590-00-113-0790	29	18
5310-00-088-1251	30	9	2910-00-113-0791	29	20
5340-00-088-1254	125	8	2910-00-113-0792	29	14
5970-00-088-2975	95	6	2910-00-113-0793	29	27
5340-00-088-6655	124	6	2910-00-113-0794	29	24
4730-00-088-9249	20	40	2910-00-113-0795	29	25
5905-00-089-1111	225	44	5999-00-113-0965	67	22
5970-00-089-1454	97	8	5360-00-113-1517	130	11
	98	8	5940-00-113-8185	84	23
	BULK	42	2910-00-113-9586	29	23
3120-00-089-3322	144	15	2510-00-113-9608	175	18
5310-00-089-7262	144	20	2510-00-113-9609	177	17
2540-00-089-7270	190	7	5940-00-113-9825	94	14
5340-00-089-9787	19	5	5940-00-114-1305	83	15
5365-00-090-5426	96	25		86	22
4730-00-090-8665	216	25	5340-00-115-0540	29	7
5999-00-093-7512	129	15	5320-00-115-1544	67	14
4730-00-096-8756	216	6	5935-00-115-2306	87	22
	223	14		92	5
3110-00-100-5282	39	26		93	16
3110-00-100-5937	145	6		95	29
	146	6	5935-00-115-2307	85	2
	147	26		87	21
	150	25		92	2
5340-00-102-3670	32	16		93	15
8140-00-102-3671	32	14		95	21
5970-00-102-4721	83	18		100	6
	BULK	25	5940-00-115-2674	100	9
5330-00-102-9927	33	8	5940-00-115-2684	88	5
3040-00-102-9930	190	33		97	9
5307-00-102-9944	130	21		104	2
5340-00-103-5779	182	15		108	2
5340-00-103-5799	32	12		110	2
2510-00-103-9305	227	27		111	2
2920-00-103-9397	16	32	5330-00-115-4320	184	9
6110-00-104-2222	227	2	5940-00-115-4996	85	9
5307-00-104-4617	25	42	5940-00-115-5001	86	5
	130	37		91	5
5305-00-105-6871	227	28		98	10
5365-00-105-9301	177	43	5940-00-115-5023	97	2
3040-00-105-9304	177	31		98	2
6220-00-105-9309	68	4	6620-00-115-9042	51	28
2510-00-106-2199	177	22	3110-00-117-0753	173	19
6145-00-107-7913	53	19	5330-00-117-2548	29	26
	54	21	3010-00-117-2594	24	26
	BULK	58	5320-00-117-6839	56	73
5340-00-109-4276	30	14		56A	75
5640-00-109-4277	30	8	5320-00-117-6851	50	3
2910-00-109-4279	30	6	5320-00-119-6824	60	26
2910-00-109-4283	30	1	5340-00-120-0251	29	22
5365-00-109-4285	30	20	5340-00-120-0254	30	11
2910-00-109-4286	30	28	5340-00-121-0683	39	11
5365-00-109-4299	30	24	3040-00-121-6150	25	6
2930-00-109-4300	32	8	3040-00-123-0199	130	30
5975-00-111-3208	225	33	2540-00-124-1322	212	29
5340-00-111-7472	32	25	5340-00-124-7168	139	21
	224	21	5340-00-124-7173	139	27
6250-00-112-0475	70	4	5365-00-124-7209	139	14
2910-00-113-0785	28	3	8145-00-124-7362	137	2
2910-00-113-0786	30	15	5325-00-125-6284	49	36
2910-00-113-0787	28	1	4730-00-125-7979	21	14
2910-00-113-0788	29	10	4730-00-127-4461	22	20
2590-00-113-0789	29	15	4730-00-127-4755	136	31

CROSS REFERENCE INDEXES

NATIONAL STOCK NUMBER INDEX

STOCK NUMBER	FIGURE NO	ITEM NO	STOCK NUMBER	FIGURE NO	ITEM NO
2510-00-127-5282	50	1	5940-00-143-5284	85	7
3040-00-130-4294	155	40	5310-00-143-6142	176	7
3130-00-130-5352	155	38	5307-00-143-6374	19	14
3040-00-130-5354	155	28	5307-00-143-6377	130	29
2920-00-131-6017	10	22	5310-00-143-6491	49	37
	11	19	6145-00-144-0083	54	20
2530-00-132-0842	150	1		54	24
5310-00-132-1438	70	3		BULK	57
3040-00-133-0983	156	15	5306-00-144-0393	2	3
2590-00-133-7963	19	17	5315-00-144-6321	174	1
5315-00-133-7968	182	3	3110-00-144-8589	214	39
3020-00-133-8117	144	10	3110-00-144-8869	214	23
5999-00-133-8514	67	21	5305-00-145-0699	24	25
5975-00-133-8696	213	14	5305-00-145-0896	128	23
5330-00-133-9443	145	28	5315-00-145-1657	139	31
	146	31	5310-00-145-1751	174	10
	147	10	5315-00-145-1756	14	4
5340-00-133-9662	175	4	5365-00-145-2077	128	24
5342-00-133-9666	161	25	5310-00-145-2078	128	18
5340-00-133-9671	177	27	2590-00-146-9681	214	33
2540-00-133-9672	230	2	5325-00-148-3873	69	9
5340-00-133-9744	236	29	5310-00-149-9119	145	33
2530-00-133-9767	155	31		147	34
5315-00-135-2440	152	20	4730-00-152-1475	21	39
5305-00-135-3032	225	2		22	23
5305-00-135-3033	225	11	5305-00-152-6326	204	24
2590-00-135-4476	24	5		206	22
2590-00-135-4478	25	32		207	26
5315-00-135-4479	24	11		208	15
5315-00-135-4480	25	24		209	10
3110-00-135-4481	24	21		210	28
4730-00-135-4482	25	34		211	17
5305-00-135-5157	26	19		211A	28
5307-00-135-6546	175	33		211C	23
2540-00-135-6547	175	8		211D	37
	177	50		211E	16
2540-00-135-6549	163	7		211F	22
3040-00-135-6577	19	1		211G	30
2910-00-135-6578	19	15		211H	18
3040-00-135-8984	150	9	3110-00-155-6569	139	12
5330-00-135-8988	29	17	6240-00-155-7788	69	3
2530-00-135-9032	143	28	6240-00-155-8714	49	41
5340-00-135-9033	143	13		51	25
2530-00-135-9035	143	1	5305-00-156-2937	56	82
5310-00-136-1471	56	28		56A	85
	56A	30	6145-00-161-1609	58	9
2990-00-136-4769	223	33	5305-00-164-6971	161	3
2540-00-136-4772	190	51		175	13
5340-00-136-4913	143	5	5331-00-165-1953	4	14
2510-00-136-7424	174	8	4010-00-165-5605	25	11
2510-00-136-7425	174	11		212	14
5305-00-137-3043	161	10		BULK	49
5310-00-140-2135	214	3	3120-00-165-5958	169	2
3040-00-141-0500	236	4		171	5
5307-00-141-2649	214	12	3110-00-165-5996	139	8
5940-00-143-4771	83	21	5331-00-166-0988	44	6
	84	15	5331-00-166-0990	44	60
5940-00-143-4773	83	26		45	43
	84	22	5331-00-166-1022	44	59
5940-00-143-4774	93	12	5331-00-166-8392	44	18
5940-00-143-4780	86	11	5310-00-167-0699	56	27
	94	13		56A	29
5940-00-143-4793	87	16	5310-00-167-0766	163	2

CROSS REFERENCE INDEXES

NATIONAL STOCK NUMBER INDEX

STOCK NUMBER	FIGURE NO	ITEM NO	STOCK NUMBER	FIGURE NO	ITEM NO
	216	22	5365-00-179-5513	155	29
5310-00-167-0768	163	12	5340-00-179-5515	155	25
5310-00-167-0815	44	10	3040-00-179-5562	151	3
5310-00-167-0821	36	12	2540-00-179-5615	190	52
	44	23	2540-00-179-5697	190	32
5310-00-167-0823	44	27	5340-00-179-6997	143	20
	128	26	5995-00-179-7072	56	10
5310-00-167-0831	45	4		56A	11
	46	3	6150-00-179-7073	56	12
5310-00-167-0833	128	6		56A	13
5310-00-167-0834	46	10	3040-00-179-7105	130	36
	128	3	3040-00-179-7106	130	15
5310-00-167-0835	45	39	3040-00-179-7111	130	16
	129	4	3040-00-179-7113	130	40
5310-00-167-0839	128	27	2520-00-179-7114	131	1
5935-00-167-7775	93	17	3040-00-179-7115	130	38
	95	17	2540-00-179-7145	161	6
	100	18	5330-00-179-7147	50	4
	104	8	2540-00-179-7149	161	15
2540-00-167-9091	212	29	2540-00-179-7153	159	14
4710-00-168-2379	236	11	2540-00-179-7154	159	14
4730-00-168-2632	161	18	5335-00-179-7155	161	8
5340-00-169-4162	70	35	5995-00-179-8396	50	2
5340-00-169-5732	227	3	5306-00-180-2757	27	17
5310-00-171-2435	164	5	5330-00-180-9767	236	19
4730-00-172-0049	141	6	5310-00-181-6246	236	18
5331-00-173-3022	44	54	5315-00-181-6984	191	6
5305-00-174-1946	141	3	4720-00-182-8854	7	4
5306-00-174-4216	141	12	6210-00-183-0511	53	16
5305-00-175-3230	128	14		54	6
4720-00-176-4482	136	6	5935-00-184-6707	93	10
6210-00-176-4928	53	14	5310-00-184-8628	190	42
	54	8	5310-00-184-8977	56	26
5977-00-176-5098	128	17		56A	28
5310-00-176-6333	49	18	4730-00-184-9003	34	28
4730-00-177-6166	136	1		161	14
5340-00-177-7808	191	5		215	2
3040-00-177-7863	183	10	5310-00-185-9716	10	11
5340-00-177-8078	163	41		11	11
5340-00-177-9586	7	18	4010-00-186-9416	BULK	5
9905-00-178-5831	225	28	4730-00-187-0840	223	3
5365-00-178-6074	14	2	4730-00-187-0843	223	17
5365-00-178-6076	14	6	4730-00-187-0844	20	11
5340-00-178-6077	21	6	4730-00-187-7610	21	38
5340-00-178-7870	192	12	5315-00-187-9549	143	30
5330-00-179-0247	225	68	5315-00-187-9591	139	20
5940-00-179-2803	225	15	5305-00-187-9934	177	24
6220-00-179-4834	67	3	4730-00-194-1115	20	1
5935-00-179-4942	67	20	5310-00-194-9213	192	2
6695-00-179-4945	67	39	3020-00-196-0803	144	11
6220-00-179-4946	67	41	3110-00-198-1112	190	45
2530-00-179-5473	144	23	9905-00-198-2728	173	22
2530-00-179-5476	145	19		218	11
	146	21	5315-00-200-4545	164	8
	147	5	5342-00-200-7567	60	27
3040-00-179-5477	144	5	6220-00-202-8591	67	7
2530-00-179-5482	144	16	2520-00-204-3111	2	17
5340-00-179-5483	152	1	7520-00-205-1760	239	2
2530-00-179-5487	150	12	5310-00-209-0786	58	13
2530-00-179-5488	150	19		60	8
3040-00-179-5492	144	4		119	3
3040-00-179-5502	155	33		177	21
3040-00-179-5503	155	11		229	5

CROSS REFERENCE INDEXES

NATIONAL STOCK NUMBER INDEX

STOCK NUMBER	FIGURE NO	ITEM NO	STOCK NUMBER	FIGURE NO	ITEM NO
	237	13	4730-00-231-4013	223	23
5310-00-209-0788	67	17	5331-00-231-7716	16	34
	70	16	5320-00-234-1556	50	7
	227	6	5315-00-234-1854	27	14
5310-00-209-0965	3	5		129	10
	21	44	5315-00-234-1863	180	5
	22	22		190	40
5310-00-209-5116	143	15	5320-00-234-8561	192	15
	225	41	2590-00-235-4369	203	6
5310-00-209-6516	25	25	2590-00-235-4370	203	21
5935-00-214-0904	57	7	3040-00-235-4371	203	18
	68	8	2590-00-235-4372	203	28
	96	21	2590-00-235-4373	203	28
5325-00-216-0314	113	13	2590-00-235-4374	203	19
9505-00-221-2650	129	7	2590-00-235-4375	203	19
	214	19	5935-00-235-8970	82	18
	BULK	61		83	5
5340-00-221-9081	187	8		84	3
4730-00-222-1819	21	15		86	19
5961-00-222-6135	225	13		87	3
4730-00-223-7074	21	45		93	3
5305-00-225-3842	71	7		94	5
5305-00-225-3843	35	8		95	2
	131	12		96	7
	237	9	5365-00-236-3922	183	26
	23A	13	5315-00-236-8359	186	5
5305-00-225-3844	18	29	5340-00-237-6254	192	14
	24	19	5315-00-239-8023	19	2
	57	15	5315-00-240-0997	216	45
	63	1	4730-00-240-1741	10	14
	236	14	4010-00-240-4697	190	9
	237	3		BULK	2
5310-00-225-6409	2	2	5310-00-241-6640	177	41C
	174	3	5325-00-241-6672	24	6
5342-00-226-1566	177	4		133	8
2590-00-226-1694	26	7		161	4
2920-00-226-1984	2	1		175	14
3040-00-226-1997	25	13		177	6
5306-00-226-4824	32	24		189	1
5306-00-226-4825	182	8	5315-00-241-7332	155	20
5306-00-226-4826	21	5	5315-00-242-7209	190	11
5306-00-226-4827	34	8	5315-00-243-1171	145	10
	35	8A		146	16
5306-00-226-4828	14	7		147	24
5306-00-226-4829	34	18		150	29
	75	8	5310-00-244-2895	19	13
5305-00-226-4831	34	19	5310-00-246-0128	164	13
	179A	2	5330-00-246-6380	34	13
5305-00-226-7222	236	7	5925-00-247-2076	56	42
3110-00-227-2559	145	4		56A	44
	146	4	5331-00-248-3847	10	9
	147	29		11	9
	150	23	9505-00-248-9850	144	21
3110-00-227-2715	39	6		183	16
5120-00-227-8088	239	16		BULK	64
9905-00-228-1297	131	4	5331-00-251-9376	145	12
5315-00-228-1300	130	9		146	11
2540-00-228-7795	201	5		147	20
4730-00-231-3012	20	10		150	31
4730-00-231-3017	20	15	5331-00-252-6041	145	26
4730-00-231-3019	7	22		146	29
	136	18		147	11
4730-00-231-4009	223	2	2520-00-253-1208	133	5

CROSS REFERENCE INDEXES

NATIONAL STOCK NUMBER INDEX

STOCK NUMBER	FIGURE NO	ITEM NO	STOCK NUMBER	FIGURE NO	ITEM NO
5315-00-253-2828	128	25	5305-00-269-3240	204	15
5305-00-253-5620	219	2		207	16
5305-00-253-5625	26	15		211A	17
4730-00-254-6211	236	12		211D	40
5995-00-257-5030	225	3	5305-00-269-3242	177	34
4730-00-261-4218	236	37	5305-00-269-3243	215	7
5310-00-261-7340	133	11	5305-00-269-3244	177	12
5310-00-261-8278	56	29	5305-00-269-3246	144	30
	56A	31	5305-00-269-3249	190	22
4010-00-262-1551	BULK	66	2990-00-269-4855	215	9
4730-00-266-0541	240	5	9905-00-269-4894	128	15
5305-00-267-8950	163	5	9905-00-269-4897	128	4
5305-00-267-8951	144	34	2910-00-269-4934	29	2
5305-00-267-8952	30	12	5320-00-270-2637	236	35
	163	1	4030-00-270-5436	26	2
	223	24		177	39
5305-00-267-8953	39	20		212	13
	47	5	5305-00-273-5591	44	2
	143	7	5310-00-274-4566	20	36
	213	8	5331-00-274-7857	37	3
	216	41	5310-00-274-8702	49	13
5305-00-267-8956	59	8		56	5
	175	9		95	34
	177	49		56A	5
	183	29	5310-00-274-8707	49	5
	216	11		51	13
5305-00-267-8961	175	40		56	13
5305-00-269-2804	133	19		57	10
5305-00-269-3217	116	3		60	23
5305-00-269-3233	29	6		229	1
	143	36		56A	15
	216	16	5310-00-274-8710	60	2
5305-00-269-3234	13	11		128	8
	29	19		216	3
	39	13	5310-00-274-8715	20	21
	126	1		24	20
	139	26		25	29
	145	18		26	17
	146	20		29	3
	147	7		30	13
	223	22		35	21
5305-00-269-3235	13	8		36	2
	13	16		52	2
	15	3		56	92
5305-00-269-3236	7	13		57	4
	25	18		60	33
	31	8		63	2
	40	22		65	18
	68	6		71	2
	113	18		124	2
	134	9		125	2
	139	4		127	2
	143	31		130	2
5305-00-269-3237	150	21		131	3
	163	37		138	2
5305-00-269-3238	7	14		143	16
	31	9		144	33
	36	10		155	45
	40	23		163	39
	130	26		206	4
	177	16		208	4
5305-00-269-3239	38	3		210	4
	190	56		216	56

CROSS REFERENCE INDEXES

NATIONAL STOCK NUMBER INDEX

STOCK NUMBER	FIGURE NO	ITEM NO	STOCK NUMBER	FIGURE NO	ITEM NO
	217	2	5331-00-297-7106	69	4A
5310-00-274-8715	223	28		69	11A
	234	4	5331-00-297-9990	214	8
	236	30		233	3
	56A	96	5315-00-298-1481	159	1
	211C	4		183	12
	211E	4	5315-00-298-9739	155	36
	211G	4	5315-00-298-9845	175	23
5325-00-276-4993	227	17	6210-00-299-5564	49	22
3110-00-277-0425	183	25		51	19
1640-00-277-1121	26	9	4320-00-300-4760	214	32
4730-00-277-5553	22	5	5310-00-304-9615	214	30
4730-00-277-6332	34	31	5930-00-307-8856	49	27
4730-00-277-9657	236	36	4730-00-308-6205	225	19
4730-00-278-2312	21	22	4520-00-312-2017	225	42
4730-00-278-2523	231	2	2540-00-319-5981	236	13
	237	22	5995-00-321-6209	49	15
4730-00-278-3144	42	28	5120-00-323-2296	239	6
4730-00-278-4592	225	37	5360-00-328-9486	143	29
4730-00-278-5604	32	26	5360-00-328-9499	143	21
4730-00-278-8764	225	38	5325-00-331-4774	204	14
4730-00-278-8767	10	13		207	14
4730-00-278-8829	225	39		208	18
6150-00-279-6097	225	47		210	16
5305-00-281-3118	236	9		211A	14
5325-00-282-1830	214	38		211D	8
5340-00-282-7544	236	16		211E	19
5310-00-282-7831	20	37		211G	17
5310-00-282-9059	56	59	4730-00-334-5550	21	32
	56A	60		22	1
2910-00-287-1912	23	10	4730-00-336-9537	20	41
4730-00-289-0163	136	32	4730-00-336-9558	21	35
4730-00-289-0383	136	4		22	4
4730-00-289-3141	6	3	6220-00-337-6471	69	10
4720-00-289-8904	13	18	5360-00-337-6970	155	39
5330-00-290-7606	143	8	6220-00-337-7463	70	1
5330-00-290-7860	9	6	6250-00-337-7465	70	36
5331-00-291-3275	39	25	5310-00-337-8329	51	17
5331-00-291-7337	136	15	5310-00-341-7627	176	8
5310-00-292-1741	197	4	5930-00-345-5455	225	58
	198	7	2590-00-345-8026	24	28
5305-00-292-5542	56	61	2590-00-345-8027	25	26
	56A	62	2590-00-345-8028	25	35
5331-00-292-7565	148	1	3040-00-345-8029	25	39
5120-00-293-1009	239	14	3040-00-345-8030	25	15
9505-00-293-4208	BULK	65	4720-00-345-8046	136	19
5310-00-293-9624	145	24	4720-00-345-8047	136	34
	146	27	5975-00-345-8055	BULK	54
	147	13	5315-00-350-4326	157	2
6210-00-295-0386	58	6		212	46
6240-00-295-2668	70	37	5325-00-353-0948	67	8
5930-00-296-6319	49	2	5310-00-356-9445	203	13
	62	2	4730-00-359-4737	136	21
5331-00-297-5337	150	10	4820-00-360-8299	9	14
5330-00-297-6329	49	21	5935-00-368-4857	44	40
	49	25	6240-00-368-4972	67	45
	49	40	2520-00-395-7722	134	5
	49	44		138	4
	51	20	5940-00-399-6676	86	30
	51	24		94	28
	51	39		96	2
	56	80	2990-00-400-7058	27	4
	56A	83	5310-00-401-0825	27	13

CROSS REFERENCE INDEXES

NATIONAL STOCK NUMBER INDEX

STOCK NUMBER	FIGURE NO	ITEM NO	STOCK NUMBER	FIGURE NO	ITEM NO
5305-00-403-5130	225	9	2540-00-436-4508	216	40
5325-00-403-6393	179	1	5340-00-436-4540	163	9
4720-00-407-6588	BULK	67	4730-00-436-4592	215	13
5310-00-407-9566	13	34	5340-00-436-4597	215	12
	14	8	2510-00-436-4606	163	44
	21	8	2510-00-436-4608	163	42
	32	23	2510-00-436-4612	163	23
	34	9	4730-00-436-9667	42	20
	75	7	2590-00-437-0984	18	4
	144	2		18A	4
	23A	9	5342-00-437-0993	230	6
5340-00-409-6584	236	40	2540-00-437-1013	163	17
5325-00-409-7206	226	6	5315-00-437-7206	177	5
5306-00-409-8059	236	39	5340-00-438-1833	35	20
5310-00-410-3016	56	25	5325-00-442-3208	121	6
	56A	27	6150-00-443-0099	10	19
5310-00-410-3025	56	30		11	16
	56A	32	2510-00-443-0129	181	9
5365-00-410-9796	130	34	2510-00-443-0175	24	7
5365-00-410-9798	39	14	5340-00-443-0279	120	7
3120-00-411-3972	25	22	5307-00-443-0551	155	14
3120-00-411-3977	39	16	3130-00-443-0566	39	31
3120-00-411-3978	25	23	5325-00-443-0584	69	5
2590-00-411-8323	214	27	5325-00-443-4831	150	16
2590-00-411-8325	76	14	5306-00-443-4833	25	27
5970-00-411-8489	128	21	2590-00-443-4840	18	2
5365-00-413-4374	203	33		18A	2
5325-00-417-4941	13	29	3040-00-443-9845	130	14
5306-00-419-9544	145	3	5330-00-443-9900	150	17
	146	3	5365-00-445-8919	145	23
	147	28		146	26
5306-00-419-9545	150	26		147	14
5342-00-420-4993	177	54	2930-00-445-8927	32	15
5340-00-420-4999	24	23	5330-00-446-3194	34	15
2510-00-420-5003	187	4	3110-00-446-3211	145	22
2510-00-420-5004	187	3		146	25
2540-00-420-8858	226	2		147	2
2540-00-420-8860	225	21	3110-00-446-3220	145	20
4710-00-420-8861	225	40		146	23
2540-00-420-8862	225	67		147	4
2540-00-420-8864	225	4	4710-00-446-3265	236	24
5995-00-420-8868	225	5	5365-00-446-3269	31	12
2540-00-420-8870	225	7		33	13
5995-00-420-8871	225	8	4730-00-446-3278	18	16
2540-00-420-8872	225	34		18A	19
4730-00-420-9797	32	27	5330-00-446-3283	18	12
5340-00-421-1600	14	1		18A	12
2940-00-421-1601	15	7	4820-00-446-3409	20	16
5330-00-421-1605	14	12	2520-00-446-3521	189	2
5306-00-429-1654	3	1	5306-00-448-5294	203	22
4720-00-430-4230	7	7	5325-00-451-8982	58	24
4720-00-430-4231	7	23		62	7
5315-00-432-0776	155	7		65	11
	155	48		113	12
5305-00-432-4251	33	4		120	1
3010-00-432-7236	4	13		124	5
5340-00-433-2300	144	13		206	2
5310-00-435-0674	212	51		208	1
5305-00-435-5361	135	3		210	1
3040-00-436-2021	183	15		237	8
2510-00-436-2031	174	9		211A	33
2590-00-436-4504	18	45		211C	2
	18A	48		211D	6

CROSS REFERENCE INDEXES

NATIONAL STOCK NUMBER INDEX

STOCK NUMBER	FIGURE NO	ITEM NO	STOCK NUMBER	FIGURE NO	ITEM NO
	211E	1	5365-00-483-2563	214	6
5325-00-451-8982	211G	1	5325-00-485-2530	199	14
8140-00-453-5365	18	46	5365-00-485-7364	120	10
	18A	49	5340-00-488-1066	18	1
5340-00-453-5366	18	54		18A	1
	18A	57	5340-00-488-1067	18	34
8140-00-453-5373	18	44		18A	37
	18A	47	5340-00-488-1068	18	24
5365-00-453-5374	18	14		18A	27
	18A	14	5340-00-488-1069	18	55
2910-00-453-5375	20	28		18A	58
5340-00-453-5382	18	28	5340-00-488-1070	18	53
	18A	31		18A	56
2540-00-453-5389	190	27	5340-00-488-1071	18	35
2540-00-453-5391	230	7		18A	38
5330-00-453-5427	18	25	5340-00-492-2722	75	12
	18A	28	5975-00-493-7427	236	1
5365-00-453-5572	175	20	5975-00-493-7428	236	5
5340-00-453-5606	143	25	2930-00-493-9003	33	5
5330-00-453-9180	13	5	5310-00-494-2453	155	35
5315-00-453-9334	25	16	4910-00-494-8257	241	6
5315-00-453-9336	144	27	2510-00-498-3817	163	27
5330-00-453-9353	150	18	5340-00-498-3892	234	14
3040-00-454-5086	155	43	5325-00-514-0393	237	28
5340-00-454-5308	7	15	5310-00-514-6674	129	14
5340-00-455-5838	2	15	5320-00-514-7070	162	22
5305-00-456-2582	225	59	5310-00-515-8058	45	18
5315-00-456-5946	130	12	5310-00-516-2701	45	47
5310-00-456-5950	183	5	5120-00-516-3863	239	3
2590-00-457-0318	18	47	3110-00-516-5171	128	20
	18A	50	5310-00-517-6564	48	5
5307-00-457-0478	130	39	2920-00-518-6616	116	2
5365-00-457-7000	183	24	6210-00-519-2653	56	57
5310-00-457-9314	177	15	5305-00-520-5568	54	3
5331-00-461-4217	137	6	3020-00-521-3501	236	42
5365-00-462-2305	145	21	2540-00-522-2601	190	53
	146	24	2540-00-522-2603	216	32
	147	3	5331-00-527-8116	150	15
4710-00-462-8201	217	3	5310-00-528-7404	145	8
5315-00-462-8547	143	23		146	8
4720-00-464-1263	34	41		147	23
4720-00-464-4684	35	19		150	27
2530-00-464-4699	143	22	5360-00-530-2812	14	5
2540-00-465-1637	224	19	5305-00-531-0450	227	22
5340-00-465-5957	199	11	5310-00-531-9514	54	17
5325-00-465-8927	41	6	5310-00-534-2444	183	11
5340-00-469-4996	224	12	4720-00-535-1994	216	29
3120-00-472-7242	155	32		BULK	6
4910-00-473-7556	239	4	2530-00-537-0372	146	18
5340-00-475-1256	4	4	5920-00-539-6920	23A	6
3010-00-475-1290	38	1	4730-00-540-6145	136	2
3010-00-475-1296	38	2	5310-00-541-1868	24	8
4820-00-475-1506	35	17	4720-00-541-7743	20	17
5330-00-475-1508	35	16	5331-00-542-1398	174	5
5340-00-477-3755	18	58	4730-00-542-3284	20	26
	18A	61	4720-00-542-3304	BULK	14
5340-00-477-3756	18	50	5120-00-542-4171	243	11
	18A	53	5210-00-542-4602	243	9
5340-00-477-3760	18	48	6210-00-542-6393	56	63
	18A	51		72	1A
5340-00-477-3778	216	42	5310-00-543-2410	58	16
3120-00-477-6745	173	15		71	12
5340-00-479-2948	203	26		82	35

CROSS REFERENCE INDEXES

NATIONAL STOCK NUMBER INDEX

STOCK NUMBER	FIGURE NO	ITEM NO	STOCK NUMBER	FIGURE NO	ITEM NO
	121	2	5342-00-570-9716	26	10
5310-00-543-2410	166	2	5325-00-571-6847	155	23
	214	17	4210-00-572-6223	236	2
5305-00-543-2419	18	30	6685-00-572-8612	239	9
	133	12	5935-00-572-9180	86	4
	144	39		95	24
	18A	33		96	36
5305-00-543-2752	128	5		100	2
5305-00-543-2866	40	12		144	35
	177	41B	5340-00-575-0392	143	18
5340-00-543-3155	195	7	4010-00-575-6233	167	1
	199	13		193	8
5325-00-543-3615	23	16		194	11
5305-00-543-4372	13	9		193A	8
	27	6		194A	11
	32	7		BULK	51
	55	1	5310-00-576-0546	236	8
	76	12	5310-00-576-5752	49	28
	113	28	5930-00-577-8841	49	3
	163	3	5310-00-579-0079	16	7
	164	34		16	27
	173	33		67	25
	181	3	5310-00-579-1871	45	21
	201	6	5330-00-579-2573	214	13
	222	2	5310-00-579-5191	46	7
	236	28	5325-00-579-5983	9	7
5310-00-543-4385	233	7	5325-00-579-7825	50	5
	234	8	4730-00-580-2120	134	2
5305-00-543-5058	82	33	2940-00-580-6283	9	5
5310-00-543-5060	56	68	5305-00-582-5807	22	10
	56A	70	5310-00-582-5965	13	44
2815-00-546-3763	3	7		20	34
6210-00-548-0504	49	26		21	2
	51	38		35	2
6105-00-548-1168	214	24		47	4
5940-00-549-6581	76	4		52	5
5940-00-549-6583	76	6		56	43
5310-00-550-1130	21	18		56	88
	129	8		58	22
	173	35		59	7
	193	12		60	5
	199	6		60	12
	227	9		62	9
	193A	12		65	8
5325-00-550-9356	225	16		66	2
5330-00-551-0433	23	3		75	10
	23	11		76	8
4730-00-554-8018	134	3		113	5
4730-00-555-8291	34	25		120	5
5120-00-557-3615	242	17		124	7
5940-00-557-4345	83	25		136	25
6220-00-557-8228	67	44		136	29
6220-00-557-8229	67	42		155	27
5310-00-559-0070	16	3		162	14
	49	30		181	15
	51	6		194	9
	67	9		201	8
	224	6		213	7
5365-00-560-2166	133	7		214	20
2540-00-560-2170	190	4		233	4
5935-00-564-5362	95	20		237	11
5975-00-570-9598	6	1		23A	14
2510-00-570-9715	2	7		56A	45

CROSS REFERENCE INDEXES

NATIONAL STOCK NUMBER INDEX

STOCK NUMBER	FIGURE NO	ITEM NO	STOCK NUMBER	FIGURE NO	ITEM NO
	56A	92	5330-00-629-6340	9	8
5310-00-582-5965	194A	9	5999-00-629-7250	214	7
	211A	15	5310-00-629-9516	183	4
	211D	3	5305-00-633-0785	70	24
6210-00-583-9349	56	65	6210-00-635-5686	49	23
	56A	64	5945-00-636-8778	61	1
5315-00-584-0971	133	6	5310-00-637-9541	5	2
5315-00-584-1731	182	1		7	2
5310-00-584-5272	40	4		13	24
	41	10		21	27
	48	4		22	18
	59	9		40	11
	66	6		55	2
	113	2		60	19
	114	2		76	2
	175	16		113	8
	199	2		114	5
5310-00-584-7888	137	8		121	11
	160	4		123	7
4010-00-585-2108	BULK	3		124	13
5331-00-585-6663	161	17		126	2
5305-00-587-4234	5	6		134	8
3120-00-591-2657	42	22		136	11
4720-00-592-8939	20	27		163	36
5310-00-595-6963	190	43		164	26
5310-00-595-7044	227	20		173	32
5310-00-595-7421	176	10		177	34A
5310-00-596-7691	56	8		181	4
	56A	9		195	5
5310-00-596-7693	10	21		196	7
	11	18		197	6
	16	31		198	5
5340-00-597-0182	34	7		201	3
	35	11		214	31
5315-00-598-5808	176	5		223	21
5331-00-599-2180	133	18		211A	2
5331-00-599-2766	7	11		211B	2
5331-00-599-3071	39	8		211C	14
4730-00-604-7953	31	4		211D	12
5306-00-604-7961	23	13		211F	12
5331-00-604-8094	9	12	5305-00-638-8920	18	7
5310-00-606-8281	225	55		40	18
5330-00-612-3123	23	18	4730-00-639-9730	216	50
5342-00-612-3134	23	17	5330-00-641-4336	65	3
5305-00-614-0245	128	29	5340-00-653-9548	167	6
5930-00-615-7897	227	15	5930-00-655-1514	227	4
5310-00-616-2973	56	58	5310-00-655-6930	56	9
	56A	59		56A	10
5315-00-616-5522	183	3	5310-00-655-9860	100	30
5315-00-616-5524	155	44	5310-00-656-0067	68	10
5315-00-616-5526	214	25		83	3
5310-00-616-7998	50	10		86	3
	116	5		95	23
	229	4		96	22
4730-00-617-6282	8	3		100	3
4730-00-618-5372	20	23	5975-00-660-5962	68	9
4720-00-618-8647	22	27		86	32
5315-00-619-3277	24	13		94	32
5360-00-619-8198	23	20		96	4
4730-00-620-0932	216	48	5365-00-662-3829	225	52
5935-00-622-4948	70	29	5340-00-664-0365	199	18
5305-00-622-9473	44	38	5315-00-664-8061	183	1
5325-00-623-0928	70	25	5315-00-664-8062	192	9

CROSS REFERENCE INDEXES

NATIONAL STOCK NUMBER INDEX

STOCK NUMBER	FIGURE NO	ITEM NO	STOCK NUMBER	FIGURE NO	ITEM NO
6220-00-669-5623	69	1		175	41
4720-00-674-4491	216	47	5305-00-719-5238	153	5
3940-00-675-5002	239	13		159	10
3940-00-675-5003	239	10		175	38
5342-00-677-2746	50	8		177	42
5930-00-678-7768	225	62	5305-00-719-5241	177	25
5340-00-678-9031	199	8	5305-00-719-5243	175	29
5315-00-682-2030	168	3	5305-00-719-5262	190	2
4720-00-684-3568	20	2	5320-00-721-5211	192	11
9505-00-684-4841	BULK	60	5305-00-721-5492	13	26
9505-00-684-4843	145	31		116	4
	147	32		163	15
	BULK	63	5310-00-721-5855	159	2
5305-00-685-3511	214	21	5325-00-721-6476	212	8
5935-00-686-2599	96	24	5325-00-721-6876	156	7
5935-00-686-2600	100	32	5355-00-723-6829	238	4
5305-00-688-2111	18	51	2590-00-724-1511	185	5
	18A	54	2590-00-724-1512	130	5
5930-00-688-9881	74	5	5305-00-724-5811	144	24
4730-00-690-1174	136	16	5305-00-724-5824	211A	24
5945-00-690-2707	60	31		211B	9
6210-00-690-8639	56A	58		211D	10
5935-00-691-5591	68	11	5305-00-724-6755	211D	9
	83	2	5305-00-724-7219	212	31
	86	33	5305-00-724-7221	4	5
	96	18		137	5
3120-00-692-9024	164	39	5305-00-725-0133	2	4
5935-00-695-9077	227	19	5305-00-725-0154	177	45
6220-00-699-8103	67	30		230	9
6220-00-699-8104	67	36	5305-00-725-2317	2	26
6210-00-699-9457	51	18		18	30
6210-00-699-9458	49	38		21	41
	51	22		22	24
5340-00-702-2848	42	8		50	9
	224	17		69	8
5930-00-702-6431	56	55		113	10
	56A	67		155	21
2540-00-702-8136	177	7	4730-00-725-3664	22	29
5360-00-704-7449	156	12	2930-00-725-5272	32	5
5930-00-705-7187	70	18	2930-00-725-5283	31	10
5360-00-705-7189	70	19	5305-00-726-2551	2	22
2540-00-706-8219	157	1		156	17
5315-00-706-9195	157	3	5930-00-728-4328	53	3
2540-00-707-0776	223	11	5305-00-728-5474	212	43
2540-00-707-2564	156	1	5305-00-728-5475	152	18
5120-00-708-3642	242	16	5330-00-728-9956	177	14
5925-00-708-8769	60	4	5310-00-728-9957	18	31
5330-00-709-8444	148	4		121	10
5325-00-715-1152	143	10		177	11
6210-00-715-3839	49	19		18A	34
5970-00-717-1474	94	8		204	3
	95	25		205	3
	108	8		206	14
	110	8		207	3
	111	8		208	11
	BULK	41		209	6
5305-00-719-5184	144	17		210	14
	177	9		211	9
	190	25		211A	3
5305-00-719-5221	139	22		211B	3
	164	30		211C	15
5305-00-719-5235	24	9		211D	13
	159	10		211E	12

CROSS REFERENCE INDEXES

NATIONAL STOCK NUMBER INDEX

STOCK NUMBER	FIGURE NO	ITEM NO	STOCK NUMBER	FIGURE NO	ITEM NO
	211F	7	9905-00-752-4649	58	10
5310-00-728-9957	211G	15	5340-00-752-4994	141	10
	211H	10	5310-00-752-5380	2	14
5945-00-729-1358	56	24	5310-00-752-5381	2	10
	56A	26	5342-00-752-5451	2	13
5305-00-732-0511	40	16	2990-00-752-5543	2	9
	66	13	5340-00-752-7607	2	8
5310-00-732-0558	13	30	2540-00-753-3645	236	3
	40	17	5340-00-753-3742	195	3
	113	7		199	17
	114	4	5325-00-754-1619	128	22
	195	6	5930-00-755-3126	51	9
	212	23	5310-00-755-4866	120	4
5310-00-732-0559	5	1		211D	4
	7	20	2930-00-756-2709	31	14
	144	14	5310-00-761-0654	21	26
5310-00-732-0560	44	25		22	17
6680-00-732-0561	234	13		40	8
5340-00-732-0642	70	27		76	1
5930-00-732-0651	70	41		192	7
5310-00-732-0652	70	14	5310-00-761-3706	136	13
5310-00-732-0654	70	13	5310-00-761-6882	35	1
5330-00-732-0655	70	12		52	6
5355-00-732-0656	70	15		113	4
5305-00-732-0657	70	20		193	11
5210-00-733-5005	242	9		201	7
5330-00-733-8102	133	9		227	8
3040-00-733-8909	242	7		237	12
3040-00-733-8912	242	12		193A	11
2590-00-735-4063	63	4	5305-00-762-6041	151	4
5330-00-736-3508	9	3	5310-00-763-8920	137	3
5305-00-737-5694	70	21	5340-00-764-2334	230	3
5360-00-737-9067	145	11	4730-00-764-9109	32	3
	146	10		34	40
	147	21	5310-00-765-3197	49	9
	150	30		83	29
4210-00-737-9340	236	32	5935-00-767-7936	93	13
2520-00-738-5086	141	9		94	26
5940-00-738-6272	76	4A		96	23
4730-00-738-8571	20	33	5310-00-768-0318	40	24
	21	46		59	10
	240	7		66	7
5970-00-740-2971	82	9		113	1
	83	12		114	3
	84	20	2920-00-770-1642	16	8
	85	5	5330-00-770-8123	133	15
	86	24	5365-00-771-0030	18	10
	87	9		18A	10
	87	10	5975-00-771-6634	96	27
	94	17	5330-00-771-8488	139	7
	95	11	5340-00-772-4599	148	5
	96	11	5930-00-772-9276	56A	63
	100	20	6220-00-772-9788	67	37
	BULK	35	5360-00-772-9800	67	13
4330-00-740-3158	KIT	4	2540-00-773-2385	156	10
4330-00-740-3159	133	20	5315-00-773-2386	156	8
5340-00-740-7393	124	4	5315-00-773-2387	156	11
5310-00-741-2834	67	12	2510-00-774-6550	182	2
5330-00-741-9534	143	4	5310-00-775-0931	183	9
6210-00-745-7649	51	37	5315-00-775-1512	156	6
2940-00-745-7730	23	2	2540-00-775-1526	156	9
5340-00-751-9013	199	12	5315-00-775-3911	25	41
5330-00-752-0358	225	48	5310-00-775-5139	48	3

CROSS REFERENCE INDEXES

NATIONAL STOCK NUMBER INDEX

STOCK NUMBER	FIGURE NO	ITEM NO	STOCK NUMBER	FIGURE NO	ITEM NO
5340-00-775-5399	20	39	5320-00-801-1548	225	27
2590-00-778-4014	214	29	2520-00-801-6640	139	9
2910-00-781-1354	23	9	5306-00-801-6703	148	3
5305-00-781-3926	76	5	2530-00-801-6705	152	14
5305-00-781-3927	40	26	2530-00-801-6707	149	5
	212	53	2530-00-801-6708	149	6
5305-00-781-3928	65	15	5360-00-801-8731	9	10
	124	12	5305-00-802-2764	163	8
9905-00-781-6299	26	14	5925-00-803-4424	56	56
5340-00-781-6387	173	5		57	1
2520-00-781-7887	134	6		56A	57
5940-00-781-9898	88	6	5325-00-803-7301	202	9
	97	11	5331-00-804-5695	21	33
	98	12		22	2
	108	9	5325-00-805-0337	25	31
	110	9		47	1
	111	9		59	5
4140-00-782-1169	128	1		130	20
2910-00-782-1376	10	1		213	5
5305-00-782-9489	114	8	5325-00-805-0339	13	4
	130	27		15	8
	175	42		25	38
	212	38		68	1
5310-00-785-1762	24	24		190	55
	130	19		200	7
	155	9	5360-00-805-3685	24	15
	182	13	5310-00-807-1466	72	4
5360-00-785-8137	173	2	5310-00-807-1467	45	45
5340-00-787-8523	225	45	4240-00-807-6856	238	1
6115-00-787-8530	226	4	5331-00-808-0794	186	8
6105-00-787-8532	226	7	3040-00-808-6745	130	33
5365-00-787-8533	226	8	3040-00-808-6771	131	10
5310-00-789-0398	225	30	3040-00-808-6776	130	17
5120-00-789-0492	243	10	2540-00-808-6813	144	29
5935-00-790-4614	227	12	5995-00-808-7657	56	74
5310-00-791-1402	226	9		56A	76
5305-00-794-1104	226	10	4720-00-808-7903	13	19
5305-00-796-0236	214	2	4720-00-808-7904	13	32
5305-00-796-0384	214	28	4720-00-808-7905	13	28
3130-00-796-2168	139	6	5342-00-808-8068	61	2
4320-00-796-2191	139	3	5360-00-809-1454	27	16
6220-00-796-2241	70	11	5330-00-809-1477	34	17
5330-00-796-2242	70	22	5330-00-809-1481	34	32
6220-00-796-2244	70	23	5340-00-809-1490	124	8
5331-00-796-2251	70	32	5340-00-809-1492	21	24
5330-00-796-2254	70	26	5340-00-809-1494	125	5
5360-00-796-2686	183	8	5340-00-809-1500	125	4
4210-00-796-8260	236	21	5310-00-809-3078	26	8
5930-00-796-8845	144	32		30	10
6680-00-798-3056	233	6	5310-00-809-3079	244	12
	234	7	5310-00-809-4058	21	3
2520-00-798-3274	141	5		30	22
2520-00-798-3275	141	11		136	26
2590-00-798-4056	18	18		162	15
	18A	21		181	2
5325-00-799-3771	152	2		206	3
5340-00-799-6498	19	6		208	3
5340-00-799-6507	19	4		210	3
5340-00-799-6541	19	11		213	6
5365-00-799-6669	2	24		214	44
5310-00-800-0076	227	29		223	5
5325-00-800-9928	39	22		224	8
	44	31		227	31

CROSS REFERENCE INDEXES

NATIONAL STOCK NUMBER INDEX

STOCK NUMBER	FIGURE NO	ITEM NO	STOCK NUMBER	FIGURE NO	ITEM NO
	234	3		97	5
5310-00-809-4058	237	2		98	5
	211C	3		108	4
	211E	3		110	4
	211G	3		111	4
5310-00-809-4061	223	35		BULK	37
5340-00-809-5127	138	3	5365-00-812-1794	100	31
5310-00-809-5997	143	14	4730-00-812-5298	7	5
	164	38	4730-00-812-7999	42	13
5310-00-809-5998	66	5	5970-00-814-2878	86	35
	164	45		93	18
	203	23		95	16
	212	10		100	12
	230	8		104	7
	244	3	5315-00-814-3530	19	9
3120-00-809-6434	24	1	5315-00-814-3531	67	47
	25	1		131	6
3040-00-809-7379	143	33	6620-00-814-4770	75	4
5310-00-809-8540	2	23A	6685-00-814-5271	74	4
5310-00-809-8544	49	4		75	14
	51	12	5970-00-815-1295	84	18
	56	16		BULK	33
	57	13	5315-00-816-1794	25	4
	60	24	5310-00-816-6352	164	14
	123	3	3120-00-818-0374	156	13
	56A	18	5970-00-819-9569	82	3
5310-00-809-8546	18	5		83	9
	56	35		86	16
	58	2		87	5
	60	3		93	7
	66	9		94	9
	162	8		95	31
	18A	5		96	10
	223	13		106	7
	56A	37	4720-00-820-3048	216	49
4730-00-809-9427	42	17	5310-00-820-3187	216	30
5310-00-809-9514	174	4	5310-00-820-6653	48	8
4730-00-810-3106	236	25		137	4
5315-00-810-3701	143	19		156	16
5315-00-810-3702	161	20	5330-00-821-2282	175	2
4730-00-810-3902	20	3	5305-00-821-3869	18	51
6620-00-810-3921	34	14		164	27
6620-00-810-3926	34	33		204	18
2540-00-810-5608	51	4		206	6
6680-00-810-6250	18	11		207	24
	18A	11		208	8
5310-00-811-6419	45	2		209	3
	46	19		210	6
5315-00-811-9107	26	12		211	1
5970-00-812-1358	82	14		211A	21
	86	9		211C	6
	94	7		211D	35
	95	28		211E	9
	BULK	40		211F	1
5970-00-812-1360	83	10		211G	6
	84	7		211H	1
	86	7	5310-00-821-6269	56	94
	87	7		71	8
	88	2		127	5
	91	2		223	6
	93	8		224	11
	94	20		56A	98
	95	7	5315-00-822-0689	175	24

CROSS REFERENCE INDEXES

NATIONAL STOCK NUMBER INDEX

STOCK NUMBER	FIGURE NO	ITEM NO	STOCK NUMBER	FIGURE NO	ITEM NO
5970-00-822-2775	83	24	4730-00-842-1766	42	12
5970-00-822-2775	96	29	5315-00-842-3044	25	8
	104	5		144	6
	106	5		155	15
	BULK	38		174	7
4710-00-823-5582	22	8		200	5
4710-00-823-5583	22	9		212	34
2590-00-823-5584	212	6	5315-00-842-3880	203	10
2530-00-823-5606	150	5	5310-00-842-7634	156	2
5330-00-823-5607	145	30	5331-00-844-2447	188	1
	146	33	5315-00-844-3662	150	4
	147	31	5315-00-844-3664	24	12
5310-00-823-8803	212	32		25	36
5310-00-823-8804	28	6	5315-00-844-3942	14	3
	30	18	5315-00-844-3962	25	37
	23A	15		130	8
6680-00-825-2076	49	35	5315-00-844-5834	183	20
5330-00-827-2813	214	5	5315-00-844-6796	25	17
5310-00-827-8487	185	6	5315-00-845-7787	24	10
5320-00-828-6116	28	2	5315-00-846-0126	156	3
4730-00-833-0508	21	16	5305-00-846-5703	203	30
	22	6	4730-00-846-8362	21	12
4730-00-833-0833	32	2	5330-00-846-9841	23	4
5330-00-833-0870	9	9		23	12
5340-00-833-3049	223	19	4730-00-847-0035	42	4
5340-00-833-8476	126	9	4820-00-849-1220	23	8
5935-00-833-8561	57	8		23	21
	96	20	5310-00-849-1380	33	12
5970-00-833-8562	86	31	5310-00-849-7025	190	5
	94	27	5310-00-851-2682	29	8
	96	3	5342-00-851-5011	212	37
5310-00-833-8567	144	36	2540-00-851-5016	190	49
4730-00-834-0664	21	31	5315-00-852-4113	152	16
5340-00-834-5904	26	4	5315-00-852-9674	152	15
5325-00-834-8427	212	18	2940-00-852-9675	9	1
5310-00-834-8736	216	37	5305-00-854-2185	67	33
5310-00-835-2037	233	8	5340-00-854-4424	223	32
	234	9	5970-00-854-6713	56	62
5340-00-835-9815	236	10		BULK	46
5330-00-836-4356	122	3	5310-00-854-6727	144	3
	229	2	5340-00-854-6729	13	48
2910-00-837-1580	188	8		21	4
2520-00-837-1585	135	2		125	6
4520-00-837-1593	216	26	5315-00-854-6932	144	8
2540-00-837-8715	182	4	5330-00-854-9986	28	4
2510-00-839-0179	182	11	3120-00-855-5789	3	2
5315-00-839-2325	26	5	5365-00-855-5827	190	35
	26	13	2510-00-857-2785	173	8
	161	24	5342-00-857-5420	15	10
	190	18	4710-00-861-1421	32	19
	216	46	2590-00-861-9971	199	19
5315-00-839-5822	2	11	5365-00-862-2659	39	7
	144	28	5365-00-862-2661	39	17
	178	3	5310-00-865-9513	13	37
	212	17		19	7
	178A	3		30	2
2940-00-840-4837	14	10		35	9
5310-00-840-6220	19	8		36	1
	175	7		56	91
	177	51		60	32
	190	31		145	14
5310-00-840-6222	190	41		146	13
5306-00-841-1881	148	6		147	17

CROSS REFERENCE INDEXES

NATIONAL STOCK NUMBER INDEX

STOCK NUMBER	FIGURE NO	ITEM NO	STOCK NUMBER	FIGURE NO	ITEM NO
	150	33		175	43
5310-00-865-9513	161	23		177	35
	163	40		180	4
	183	18		182	12
	212	20		184	2
	216	33		18A	9
	234	15		190	23
	236	15		192	5
	56A	95		200	2
5310-00-866-4417	4	3		212	24
	40	2		215	6
	41	9		216	21
	59	2		236	26
	144	18		178A	8
	164	40	5310-00-877-5973	13	33
	173	10		14	9
	174	12		27	15
	175	17		35	9A
	176	11		182	7
	177	28		190	6
	183	28	6210-00-877-7524	49	43
	188	3	5310-00-877-7527	138	12
	190	26		150	3
	199	21		155	13
5310-00-866-4418	4	7		159	3
	148	8		173	28
5310-00-866-5293	4	8	4730-00-877-8997	7	21
5310-00-868-8062	190	16		34	39
5935-00-869-4885	71	11	5360-00-878-4173	212	47
4320-00-871-2834	214	1	5360-00-878-4174	180	8
5330-00-871-2897	151	5	5360-00-878-4175	212	36
4730-00-871-6729	32	1	5360-00-878-4176	212	36
	34	5	5330-00-878-4190	139	28
	35	6	5315-00-878-5269	177	41
5330-00-873-5385	175	6	5330-00-878-6179	188	9
5330-00-873-5386	175	36	5340-00-878-7392	20	19
2540-00-873-5392	177	44	5315-00-878-8018	190	19
5310-00-873-6955	173	29	5360-00-878-8019	190	38
2590-00-874-4430	203	31	5307-00-878-8133	143	27
	236	33	5306-00-878-8134	25	3
5315-00-876-8566	212	15	5360-00-878-9217	131	8
5310-00-877-5796	30	3	5360-00-879-1664	161	22
	143	2	5340-00-879-3016	180	7
5310-00-877-5972	7	16	5310-00-880-0625	19	12
	13	6		29	5
	15	5		113	19
	18	9		203	1
	21	28		212	22
	22	19		216	18
	24	16	2910-00-880-4261	20	8
	25	5	5310-00-880-5978	62	4
	27	7	5310-00-880-7746	34	20
	29	13	4730-00-881-2219	215	14
	31	6	6680-00-882-0965	233	1
	32	6		234	1
	36	14	5315-00-882-1438	16	12
	40	21	4720-00-882-1738	BULK	11
	130	28	5305-00-882-6090	173	27
	134	7	5330-00-882-7119	15	6
	143	11	5330-00-882-7120	13	22
	144	25	2910-00-884-1207	23	1
	155	17	5340-00-884-4827	24	4
	161	5	5305-00-884-8947	30	4

CROSS REFERENCE INDEXES

NATIONAL STOCK NUMBER INDEX

STOCK NUMBER	FIGURE NO	ITEM NO	STOCK NUMBER	FIGURE NO	ITEM NO
4710-00-885-3453	138	6		16	26
5310-00-885-3456	139	19	4730-00-900-3296	13	49
5360-00-885-5730	190	21		236	17
3120-00-885-8461	183	23	5935-00-900-6281	96	35
5330-00-885-8465	183	13		100	5
2510-00-886-1196	163	35	5310-00-900-6307	16	35
5330-00-886-1200	161	26	6105-00-900-8554	KIT	7
5365-00-886-1231	173	6	5310-00-900-8649	16	11
2540-00-886-1251	173	26	2540-00-901-1453	159	7
2540-00-886-1255	173	21	5930-00-901-4275	53	5
3040-00-886-1256	173	16	5930-00-901-4656	56A	88
3040-00-886-1257	173	20	5315-00-902-0179	164	22
5330-00-886-2997	13	41	5310-00-902-4097	39	28
5330-00-886-3010	29	1	5315-00-902-8352	130	41
6150-00-886-5841	16	4	5310-00-902-9369	128	28
5365-00-886-5967	9	2	5305-00-903-3639	176	2
5342-00-887-8922	144	9	5315-00-903-5944	190	39
5330-00-888-3792	31	3	5310-00-903-8282	129	3
5310-00-889-2528	213	12	5970-00-903-8733	85	17
5305-00-889-2997	121	1	5315-00-904-1637	144	12
5305-00-889-2999	44	9	5315-00-904-1643	164	11
	71	9	5315-00-904-1644	174	6
5305-00-889-3001	56	2	5315-00-904-2811	203	4
	86	40	5315-00-904-4788	130	24
	94	1	5315-00-904-5272	26	3
	56A	2	5310-00-905-0762	13	43
5305-00-889-3002	67	40		20	22
	70	33		21	1
5340-00-890-3497	32	21		56	93
5340-00-890-3498	32	20		60	11
5310-00-891-1733	164	29		61	5
5310-00-891-1734	203	11		75	9
5310-00-891-1750	193	6		223	4
	194	5		224	10
	193A	6		234	10
	194A	5		56A	97
5310-00-891-1751	24	2	5305-00-905-1650	45	11
	25	2	5310-00-905-2500	39	27
	143	26	5310-00-905-4600	34	24
5310-00-891-1754	19	10	4010-00-907-0662	212	50
	190	15	4730-00-908-3193	13	17
5310-00-891-3427	164	17		212	25
5310-00-891-3428	182	10		235	4
5342-00-893-5459	224	9	4730-00-908-3194	10	16
2540-00-893-5470	222	5		11	14
2590-00-893-5472	18	15		17	1
	18A	18		20	4
5340-00-893-5482	133	10		162	16
2990-00-894-0075	177	19		212	27
5310-00-896-0773	175	26		224	2
5310-00-896-0789	144	26		237	24A
5977-00-897-7482	16	24	4730-00-908-6292	216	28
2540-00-898-5283	216	31	4730-00-908-6293	20	6
2510-00-898-5548	173	11	4730-00-908-6294	15	1
4710-00-898-5649	177	33		27	10
2540-00-898-6429	161	21	5340-00-910-9635	151	1
5325-00-899-1505	67	5	4910-00-912-4469	242	5
5360-00-899-4479	27	5	4730-00-912-9115	138	5
5306-00-899-4486	4	15	5310-00-913-7020	60	34
5975-00-899-4606	124	19		76	7
5330-00-899-7888	18	13		217	6
	18A	13		223	29
5340-00-900-2347	16	5	5342-00-914-1000	61	3

CROSS REFERENCE INDEXES

NATIONAL STOCK NUMBER INDEX

STOCK NUMBER	FIGURE NO	ITEM NO	STOCK NUMBER	FIGURE NO	ITEM NO
	223	27	3120-00-930-4558	212	2
5305-00-914-3782	149	8	3120-00-930-4559	212	4
5305-00-914-3785	141	7	3120-00-930-4560	212	3
5305-00-914-4171	212	52	3040-00-930-4674	144	31
5305-00-914-7648	150	2	5315-00-930-4713	212	45
5305-00-915-8057	149	3	5995-00-930-5152	116	6
5995-00-916-2095	227	18	5330-00-930-5153	68	2
3120-00-916-2096	158	2	5330-00-930-5155	29	16
6150-00-916-2124	67	18	5330-00-930-5156	30	19
4030-00-916-2141	177	3	5330-00-930-5158	30	25
4730-00-916-2153	21	30	5330-00-930-5159	30	27
5330-00-917-2738	10	5	4730-00-930-5160	20	35
	11	5	4720-00-930-5161	20	38
3120-00-917-6149	183	6	5995-00-930-5162	68	3
4730-00-917-6781	224	3	5365-00-930-5290	144	37
3120-00-918-4173	150	14	5320-00-930-7865	33	9
4730-00-920-8229	7	10	4140-00-930-8765	16	9
5305-00-921-0890	183	17	2540-00-930-8935	KIT	20
4730-00-921-3623	216	24	2910-00-930-9367	21	37
2930-00-921-6475	39	1	5310-00-930-9759	190	24
2910-00-922-2424	23	7	5310-00-930-9760	190	30
5305-00-922-7994	137	9	5310-00-931-8167	21	9
	159	15		32	22
5310-00-923-1925	143	24	5342-00-932-3484	178	2
2910-00-923-4248	10	18		178A	2
	11	15	3040-00-932-3545	190	20
5305-00-923-5072	164	47	5340-00-932-4991	187	2
5999-00-925-6495	86	2	6220-00-932-4992	72	1
	95	22	6160-00-932-5010	76	9
	100	4	2930-00-932-7610	34	11
2540-00-925-8042	152	3	2910-00-932-9634	23	14
2590-00-925-8049	152	13	3460-00-932-9770	183	21
5310-00-926-1852	13	2	2930-00-933-1100	34	30
	143	12	2930-00-933-1102	34	34
	204	16	6680-00-933-3599	49	32
	207	15	6680-00-933-3600	51	30
	211A	19	2590-00-933-6259	212	1
	211D	27	2590-00-933-6260	212	1
5999-00-926-3144	83	4	2990-00-933-6569	2	18
	86	34	5340-00-933-7464	173	34
	96	19	5360-00-933-7833	190	50
5315-00-926-5321	177	1	5330-00-933-7838	39	10
5305-00-926-5517	2	23	5310-00-933-8118	45	3
5305-00-926-5518	4	10		46	6
5305-00-926-5530	189	3	5310-00-933-8120	44	15
5306-00-926-5604	39	12		45	22
5315-00-926-5864	168	9		46	9
2510-00-928-2952	163	22	5310-00-933-8121	45	38
5330-00-928-3001	13	40	5310-00-933-8778	44	26
5935-00-928-5537	10	4	2590-00-933-9011	173	31
	11	4	6220-00-933-9521	67	1
5310-00-929-6395	54	16	2910-00-934-8262	24	3
5925-00-929-7719	227	10	3040-00-934-8265	181	11
5365-00-930-0243	212	49	2590-00-934-8280	190	48
4720-00-930-0415	20	7	2540-00-934-8282	161	19
2590-00-930-0417	26	18	2590-00-934-8283	212	19
4720-00-930-0418	236	41	6220-00-934-8307	67	27
4720-00-930-0419	236	38	5310-00-934-9734	128	11
5310-00-930-3603	182	9	5310-00-934-9738	56	69
4710-00-930-4006	215	5		56A	71
3120-00-930-4073	152	4	5310-00-934-9739	58	15
5360-00-930-4253	184	4		71	13
5315-00-930-4369	184	8		82	36

CROSS REFERENCE INDEXES

NATIONAL STOCK NUMBER INDEX

STOCK NUMBER	FIGURE NO	ITEM NO	STOCK NUMBER	FIGURE NO	ITEM NO
5310-00-934-9741	56	20	5365-00-938-8188	212	35
5310-00-934-9741	56A	22	5365-00-938-8189	212	28
5310-00-934-9747	22	13	6620-00-938-8212	51	32
	53	9	5310-00-939-1061	56	19
	56	44		56	60
	86	37		56A	21
	94	34		56A	61
	95	33	3120-00-939-7112	150	6
	123	11	2530-00-939-7113	151	7
	227	7	3120-00-939-7114	150	8
	56A	46	4730-00-940-0947	224	16
5310-00-934-9751	10	2	5305-00-940-8838	227	24
	11	2	4730-00-941-6026	32	10
	56	84	5310-00-943-2141	175	15
	128	9	5930-00-944-1660	75	2
	223	12	5306-00-944-3590	76	11
	225	65	6150-00-944-6252	227	23
	56A	87	2510-00-945-0631	180	3
5310-00-934-9757	10	20	2510-00-945-0632	180	2
	11	17	2930-00-945-0663	35	13
	49	16	5340-00-945-3431	126	5
	51	8	4720-00-945-8318	223	1
	56	6	4730-00-946-8233	22	15
	57	11	5330-00-946-8344	44	41
	60	22	5305-00-947-4351	171	4
	65	6	4730-00-947-7474	236	22
	82	27	5330-00-948-0176	18A	23
	83	31	2540-00-948-0181	159	13
	122	1	2910-00-948-0521	18	22
	123	1		18A	25
	129	13	5365-00-948-0556	18	19
	56A	6		18A	22
5310-00-934-9758	55	8	5305-00-948-0749	160	5
	56	33	2510-00-948-9978	180	6
	60	1	2510-00-948-9979	180	6
	225	22	5310-00-950-0039	7	17
	56A	35	5310-00-950-1310	44	39
5310-00-934-9761	54	15		71	10
5310-00-934-9762	225	43		121	3
5310-00-934-9765	113	22	6240-00-950-1727	227	25
4730-00-935-1643	237	25	5330-00-950-3265	163	29
5940-00-935-8333	91	6	2930-00-950-4968	39	4
	98	9	4730-00-951-3972	42	5
6685-00-936-2138	51	41	5310-00-951-4679	56	18
6685-00-936-2139	51	26		82	34
5315-00-936-5288	161	16		56A	20
5315-00-936-5314	173	14	5315-00-951-7542	155	30
5330-00-936-8294	18	21	4730-00-952-0036	42	21
5330-00-936-8295	18	20	4730-00-954-1281	21	40
5315-00-937-0965	25	10		44	53
2520-00-937-1319	133	4	5315-00-954-1289	25	9
6220-00-937-1321	68	7		130	31
5340-00-937-1327	68	5		155	16
2540-00-937-1519	173	18	5970-00-954-1622	84	9
4730-00-937-4264	161	12		BULK	31
2930-00-937-4266	36	13	5305-00-954-3938	56	70
2590-00-937-4268	215	3		56A	72
2510-00-937-7202	182	5	6210-00-954-4205	238	2
2910-00-937-7435	11	1	5305-00-954-4624	191	4A
2910-00-937-9539	18	26	5305-00-954-5643	120	8
	18A	29	5340-00-954-6014	21	21
2590-00-938-8186	212	40		22	31
5360-00-938-8187	212	30	5305-00-954-8151	214	14

CROSS REFERENCE INDEXES

NATIONAL STOCK NUMBER INDEX

STOCK NUMBER	FIGURE NO	ITEM NO	STOCK NUMBER	FIGURE NO	ITEM NO
5320-00-954-9568	196	4C		56A	3
5315-00-957-0765	25	40	5310-00-984-3806	35	14
	144	19	5310-00-984-3807	13	21
5305-00-957-2635	45	30	5305-00-984-4983	70	38
	18A	20		168	8
5305-00-957-2639	190	28	5305-00-984-4984	16	6
5305-00-957-2646	190	54		16	28
5315-00-957-2649	144	7		49	12
5320-00-957-5819	162	20	5305-00-984-4988	67	19
5315-00-957-7056	190	36A		70	8
5315-00-957-9392	200	6	5305-00-984-4989	67	24
5315-00-957-9399	130	35		70	17
5305-00-958-4345	56	14	5305-00-984-4992	95	35
	56A	16		227	21
5305-00-958-5246	212	5	5305-00-984-6189	70	30
5305-00-958-5258	187	1	5305-00-984-6191	10	23
5305-00-958-5477	123	5		11	20
2590-00-959-0566	212	44		16	2
5342-00-959-0567	212	44		51	7
5970-00-959-3047	BULK	45		53	18
5310-00-959-7600	216	23		54	13
2815-00-961-9803	3	3	5305-00-984-6193	49	6
5360-00-964-5051	155	34		51	14
5340-00-964-5267	7	3		67	10
	136	5	5305-00-984-6194	45	16
5305-00-965-5944	54	14		56	17
5342-00-966-7394	212	26		65	1
2530-00-967-3346	145	2		224	5
	146	2		225	32
	147	25		56A	19
5330-00-967-3348	173	1	5305-00-984-6195	57	2
4320-00-967-6271	KIT	5		72	3
2590-00-967-6272	KIT	6		82	30
5305-00-969-4356	53	6		83	27
	54	19		122	5
5330-00-971-5011	144	22	5305-00-984-6196	56	75
6680-00-973-1263	233	2		60	30
4720-00-973-1264	15	2		56A	77
4720-00-973-1413	17	3	5305-00-984-6203	225	24
5120-00-977-5578	242	15	5305-00-984-6207	66	11
5120-00-977-5579	242	13	5305-00-984-6210	35	18
3940-00-977-7398	239	8	5305-00-984-6212	45	23
5305-00-978-9343	45	7		55	5
	46	2	5305-00-984-6213	56	39
	166	1		113	16
5305-00-978-9379	44	4		56A	41
5305-00-978-9395	36	5	5305-00-984-6214	56	40
5325-00-979-8891	2	16		60	7
	148	2		56A	42
	156	14	5305-00-984-6217	216	4
5330-00-980-1546	48	7	5310-00-984-7042	44	22
3040-00-980-5860	214	37	5305-00-984-7352	18	17
4730-00-981-2766	240	3	5340-00-984-8540	124	9
5331-00-982-4259	152	9		125	7
5310-00-982-6809	148	9		126	6
	151	8	4720-00-985-1293	215	8
5310-00-982-6810	138	13		BULK	10
5305-00-983-5346	181	12	4730-00-985-4139	44	13
5940-00-983-6114	225	14	5975-00-985-6630	17	2
5305-00-983-7466	177	23		42	7
5310-00-983-8483	49	14	5330-00-986-0011	215	4
	56	3	2510-00-986-7015	177	32
	123	9	5340-00-986-8674	188	2

CROSS REFERENCE INDEXES

NATIONAL STOCK NUMBER INDEX

STOCK NUMBER	FIGURE NO	ITEM NO	STOCK NUMBER	FIGURE NO	ITEM NO
5310-00-986-8676	149	4		178A	5
5360-00-986-8701	182	14	4710-00-994-4234	34	21
6150-00-986-9878	56	36	4730-00-995-1559	20	30
5995-00-986-9880	56	7	4730-00-995-1568	35	15
	56A	7	5305-00-995-3440	223	15
6150-00-986-9881	56	11	5305-00-995-3444	113	17
	56A	14	5325-00-995-8345	51	16
5310-00-987-1294	211F	13	5310-00-995-9678	133	2
4710-00-987-6946	20	13	5330-00-997-1528	225	69
5305-00-988-1720	177	20	5930-00-997-1529	225	53
5305-00-988-1723	131	2	2590-00-997-1530	225	23
	199	5	2990-00-997-1532	225	1
5305-00-988-1724	163	13	5310-00-997-1888	58	14
	193	2		71	1
	193A	2		136	24
5310-00-988-7516	48	6		214	45
5330-00-988-9394	12	4	2540-00-997-2382	212	9
5330-00-988-9395	12	5	2510-00-997-4512	51	34
5360-00-989-0080	216	43	2930-00-997-4517	175	39
5340-00-989-1771	126	3	5365-00-999-1102	151	9
	229	6	3120-00-999-2644	177	37
5305-00-989-7435	56	52	3040-00-999-4070	39	5
	56A	54	5315-00-999-4235	19	3
5315-00-990-2889	212	33	5315-00-999-4237	181	13
5305-00-990-6444	216	27	6220-00-999-5285	67	32
5305-00-990-8632	203	29	6220-00-999-5286	67	35
	204	26	2910-00-999-8584	28	5
	206	11		30	16
	207	25	5330-00-999-8585	28	8
	208	30	2530-00-999-8586	KIT	2
	209	18	4720-00-999-8589	15	9
	210	11	5320-00-999-9322	28	7
	211	6		30	17
	211A	30	5310-00-999-9438	152	19
	211C	12	2590-00-999-9839	203	9
	211D	36	4720-00-999-9840	215	1
	211E	32	2590-00-999-9847	203	25
	211F	21	2540-01-003-1038	227	16
	211G	12	6680-01-004-1859	35	24
	211H	7	5310-01-004-9010	159	9
5330-00-990-9144	184	6		203	7
6680-00-990-9192	18	57	2540-01-005-1451	190	1
	18A	60	5305-01-006-2053	18	27
5325-00-991-1981	175	32		18A	30
5325-00-991-1982	149	11	5331-01-006-9034	45	26
5930-00-991-1983	143	34	5315-01-007-8463	173	17
5995-00-991-6690	56	22	5331-01-010-3369	44	8
	56A	24	4730-01-011-6190	236	23
2990-00-991-8418	8	2	4820-01-011-9665	42	14
3110-00-992-1067	39	15	5360-01-016-3574	164	46
5330-00-992-1863	175	3	6150-01-016-4445	44	24
	223	36	3040-01-016-8464	44	7
5305-00-993-1848	49	29	2920-01-016-8472	44	16
	56	38	5970-01-017-4901	45	46
	162	6	5120-01-017-5328	242	11
	56A	40	5935-01-017-8265	44	42
5305-00-993-2457	51	5	4730-01-018-2501	44	55
	212	21	5330-01-019-2470	44	3
5305-00-993-2459	21	36	5935-01-019-5156	96	31
4720-00-993-4213	20	5	4730-01-020-6071	44	61
6620-00-993-5546	75	3		45	44
5342-00-993-8800	20	9	2540-01-020-6078	177	13
5340-00-994-4229	178	5	5330-01-020-9719	214	43

CROSS REFERENCE INDEXES

NATIONAL STOCK NUMBER INDEX

STOCK NUMBER	FIGURE NO	ITEM NO	STOCK NUMBER	FIGURE NO	ITEM NO
2815-01-021-3328	44	32		121	8
2815-01-021-3329	44	35		124	17
3120-01-021-3330	44	50		173	30
5970-01-021-3332	46	13		204	10
6150-01-022-4437	46	20		205	9
2540-01-023-4990	24	14		206	17
6130-01-023-5737	46	16		207	10
5365-01-023-8531	45	8		208	9
6150-01-023-8630	45	13		209	4
5342-01-023-9395	44	29		210	30
5342-01-023-9396	40	1		211	12
5340-01-024-6099	23	19		178A	6
6130-01-024-9391	46	11		211A	10
5935-01-026-5872	85	13		211B	10
6150-01-026-9450	46	4		211C	18
2920-01-027-4843	44	34		211D	20
2920-01-027-4844	44	49		211E	10
4940-01-028-7493	239	1		211F	5
5365-01-029-6903	44	36		211G	32
4730-01-031-9125	237	6		211H	13
5999-01-032-1188	82	2	5340-01-067-2312	40	10
6150-01-032-4556	238	5	5340-01-067-2313	40	9
4730-01-032-5733	22	7	5310-01-067-9589	45	17
5935-01-035-5139	100	17		62	5
5310-01-035-7857	44	45	3110-01-069-6878	44	33
5995-01-036-0027	227	5	2920-01-069-6997	48	1
4730-01-036-5064	20	14	5935-01-069-9531	82	32
	22	14	1025-01-070-3235	199	16
5342-01-038-5708	27	11	4820-01-073-0080	7	6
2990-01-042-2466	27	12		136	8
2990-01-043-8192	27	8	5305-01-073-4060	216	35
5999-01-046-7220	54	11	5315-01-073-4061	178	1
5975-01-048-2922	124	10		178A	1
	126	10	2590-01-073-4062	52	3
5305-01-048-6596	70	2	3040-01-073-4063	216	38
4210-01-048-8646	235	1	2540-01-073-4064	216	36
5970-01-048-9378	83	20	2510-01-073-4065	163	26
	84	14	2510-01-073-4066	163	24
	86	12	2510-01-073-4068	163	18
	94	12	5342-01-073-4074	21	17
	BULK	24	2510-01-073-4078	164	25
7690-01-049-1771	218	1	2510-01-073-4079	163	43
5331-01-049-2225	42	9	5342-01-073-4080	13	46
5306-01-049-4945	140	2	5340-01-073-4282	216	10
5305-01-051-9906	188	4	5342-01-073-4292	216	8
5120-01-052-5642	241	2	3120-01-074-5976	189	5
5305-01-054-8379	45	15	5999-01-075-7667	166	4
5305-01-057-5517	44	14	5325-01-075-7759	66	16
	44	65		173	24
5977-01-057-6039	214	9		175	35
5305-01-057-9322	225	18		199	20
5305-01-058-6031	44	63	2930-01-077-1654	226	1
7690-01-059-4141	218	2	4720-01-077-7983	20	31
2590-01-060-1091	133	14	5935-01-078-0962	86	29
5935-01-062-2399	94	19	4710-01-078-2933	21	20
	100	24	5330-01-078-3985	70	6
4820-01-063-0052	21	34	4710-01-078-7245	21	25
	22	3	5340-01-080-0055	20	20
5325-01-066-2840	32	4	5340-01-080-0810	21	23
	55	3	5340-01-080-4199	22	11
	60	21	5340-01-080-5487	173	12
	65	12	5310-01-081-1284	2	5
	113	27	4720-01-081-2764	20	12

CROSS REFERENCE INDEXES

NATIONAL STOCK NUMBER INDEX

STOCK NUMBER	FIGURE NO	ITEM NO	STOCK NUMBER	FIGURE NO	ITEM NO
5325-01-081-8981	128	12		84	10
5925-01-083-3042	54	2	5310-01-094-9031	159	12
2530-01-083-5410	143	6	5310-01-094-9033	203	3
2510-01-083-5411	175	12	4730-01-094-9034	32	17
3040-01-083-5414	145	27	5310-01-094-9036	128	19
	146	30	5342-01-094-9040	56	72
	147	8		56A	74
2530-01-083-5415	146	1	5306-01-096-2917	5	8
4710-01-083-5421	34	1	5340-01-096-5069	93	5
5340-01-083-5425	21	10		96	33
5220-01-083-5426	175	37		100	28
2590-01-083-5427	163	46	5935-01-097-0399	86	20
2590-01-083-5428	163	45		93	4
3040-01-083-5429	183	22		95	3
2510-01-083-5433	177	10		96	26
2590-01-083-5435	203	15	4720-01-097-0979	13	47
2590-01-083-5436	203	15	5305-01-097-8180	225	12
2510-01-083-5437	177	53	5935-01-097-9974	113	14
5342-01-083-5671	175	5	5340-01-098-5119	216	12
5342-01-083-5672	175	1	3120-01-101-0810	155	24
2530-01-084-5995	146	34	5330-01-101-4132	44	17
2540-01-084-5996	230	4	5310-01-103-6042	13	14
2540-01-084-5997	57	14		35	3
5340-01-084-5998	223	26		47	3
5342-01-084-6004	235	6		56	87
6210-01-084-6022	49	42		57	5
5331-01-086-6410	42	24		58	23
6625-01-086-9580	51	31		59	6
5930-01-087-1069	51	10		60	13
4720-01-088-1085	BULK	68		61	4
4720-01-088-1086	BULK	13		62	8
5340-01-088-1282	223	25		63	3
5330-01-088-5984	5	3		65	9
5315-01-088-7537	40	7		66	1
5340-01-090-0219	18	52		71	3
	18A	55		75	11
4730-01-090-1216	34	2		113	24
5340-01-090-2032	18	49		120	11
	18A	52		124	3
8140-01-090-2034	18	3		125	3
	18A	3		127	3
4730-01-090-3532	34	38		201	9
2930-01-090-4932	31	1A		56A	91
5340-01-090-5091	BULK	50	3120-01-104-5989	24	22
4720-01-090-6478	223	18		25	33
4730-01-090-7737	217	10	5331-01-106-7289	44	20
5340-01-090-8680	227	33	5310-01-106-9929	48	2
5310-01-091-1250	163	10	4710-01-107-8680	10	15
5330-01-091-1267	159	11	4010-01-107-9258	BULK	1
5330-01-091-1268	159	16	7690-01-114-3702	12	2
5365-01-091-1577	2	25	5935-01-114-5354	82	31
5340-01-091-4641	122	4	6680-01-114-7653	234	6
6105-01-092-1484	16	13	2540-01-115-6281	12	8
5340-01-092-4043	236	34	5342-01-116-2642	12	3
5310-01-093-4145	145	25	5365-01-116-2946	235	3
	146	28	5365-01-116-2947	235	5
	147	12	5315-01-116-6789	202	14
2510-01-093-4260	51	15	5970-01-117-3030	85	18
4720-01-093-4279	21	13	5970-01-117-3031	86	17
4730-01-093-4290	10	8	5935-01-118-9183	58	17
	11	8	5331-01-121-2762	44	64
5995-01-093-4314	51	35	4720-01-122-9847	BULK	12
5975-01-094-4698	82	8	6220-01-123-1353	70	9

CROSS REFERENCE INDEXES

NATIONAL STOCK NUMBER INDEX

STOCK NUMBER	FIGURE NO	ITEM NO	STOCK NUMBER	FIGURE NO	ITEM NO
5310-01-123-4618	162	3	5970-01-153-0321	88	4
4030-01-124-8201	167	2		91	4
	193	9		97	10
	194	2		98	11
	193A	9		100	10
	194A	2		108	3
5970-01-125-2783	85	6		110	3
	94	15		111	3
	BULK	27		BULK	28
2540-01-125-6154	227	1	5935-01-154-6233	82	23
5975-01-125-6239	96	28		84	21
5331-01-128-9879	166	5	5999-01-156-6314	82	5
5331-01-129-0361	225	60		84	13
5330-01-130-3460	39	29	2815-01-157-3548	5	4
5340-01-130-6245	23A	7	5340-01-158-3013	13	1
3120-01-131-0153	130	18	7690-01-158-3260	84	6
	155	4	4730-01-161-1255	20	32
4820-01-131-2341	145	7	2590-01-161-7733	163	31
	146	7	5970-01-162-2672	97	7
	146	19		98	7
	147	30		108	7
	150	11		110	7
4720-01-132-0946	6	2		111	7
3990-01-132-5209	211D	1		BULK	69
5995-01-133-1863	35	23	5945-01-162-7280	53	7
4720-01-133-4021	11	13		54	18
3895-01-133-9995	191	3	5340-01-163-1331	70	28
5940-01-135-7081	82	12	2590-01-163-5121	163	32
	84	4	9905-01-164-3423	82	22
5940-01-135-7083	82	11		86	15
	84	5		100	13
5342-01-136-1202	217	8	5970-01-165-3542	83	14
4210-01-136-7619	235	2		85	10
5305-01-137-8937	190	14		86	23
5310-01-138-6319	10	12	6685-01-167-4298	74	2
	11	12	5340-01-167-5577	237	14
5305-01-140-9118	5	7	7690-01-167-8068	49	33
	60	18	7690-01-168-6881	49	34
	161	7	7690-01-168-6882	51	29
	184	1	7690-01-168-6883	51	27
	215	11	7690-01-168-6884	51	42
	222	10	7690-01-168-6885	51	33
6250-01-141-1543	70	7	5930-01-169-5795	100	15
5930-01-141-5368	53	2	5930-01-170-3930	83	8
5315-01-142-8456	203	16		84	24
5930-01-143-6762	75	5		96	16
5340-01-147-3371	56	53	6695-01-170-9955	73	1
	56A	55	6685-01-170-9956	74	1
5340-01-147-3421	183	2	5310-01-172-2953	193	5
6105-01-147-5170	KIT	9		194	6
5325-01-147-5857	44	58		193A	5
5930-01-148-8874	74	3		194A	6
5935-01-149-5165	82	7	6625-01-175-2503	66	15
	84	12	5306-01-175-7558	13	15
5999-01-150-8808	82	6	3120-01-176-7361	176	6
	84	11	7690-01-176-9436	136	9
3895-01-151-9928	191	2	5331-01-178-8606	152	12
5805-01-151-9929	191	4	4720-01-183-8433	216	5
5340-01-152-5123	217	4	5305-01-185-8646	225	46
4730-01-152-5621	136	3		226	3
5970-01-153-0320	86	6	5330-01-186-5856	70	10
	104	3	4720-01-187-9619	237	18
	BULK	29	1010-01-188-3117	87	11

CROSS REFERENCE INDEXES

NATIONAL STOCK NUMBER INDEX

STOCK NUMBER	FIGURE NO	ITEM NO	STOCK NUMBER	FIGURE NO	ITEM NO
	94	29	4730-01-222-9646	44	62
1010-01-188-3117	95	13	4720-01-223-8685	10	17
	104	11	4730-01-223-8700	151	2
5935-01-189-1887	100	25	5306-01-224-8199	175	25
4730-01-190-8413	237	24	2510-01-226-3456	186	2
7690-01-191-4892	BULK	48	5930-01-226-3491	75	6
5970-01-191-6479	214	11	5970-01-227-3635	45	31
	BULK	47	5970-01-229-6780	87	15
5910-01-192-1441	214	4		93	11
5970-01-192-7383	108	6		BULK	26
	110	6	5331-01-232-5297	44	56
	111	6	6150-01-233-8983	225	6
	BULK	43	5330-01-234-2626	86	41
4730-01-193-7390	225	56		94	2
5306-01-194-2982	214	26	4730-01-234-6273	225	31
4730-01-195-3824	22	28	2930-01-234-7366	225	63
5306-01-195-5809	133	1	5310-01-234-9415	179A	3
4030-01-198-4257	190	10	5310-01-234-9416	55	4
5970-01-198-5693	97	4		113	15
	98	4		216	2
	BULK	30	5970-01-235-0368	45	25
5340-01-199-5447	22	25	5999-01-235-0401	45	24
5340-01-199-5448	31	5	5999-01-235-0402	45	28
5340-01-199-5505	21	42	5970-01-235-0427	46	12
2590-01-199-9895	KIT	1	6150-01-235-0431	45	40
5935-01-200-1508	54	9	6150-01-235-0432	44	28
6105-01-200-5091	128	13	5310-01-235-0442	44	57
2510-01-201-0954	175	22	5970-01-235-0444	45	27
3040-01-201-1096	145	5	4720-01-235-3553	225	29
	146	5	4730-01-235-8503	225	26
	147	27	5910-01-235-9616	45	19
	150	24	5340-01-236-5101	225	49
5970-01-202-4300	46	17	9505-01-236-9343	BULK	62
5970-01-205-0122	93	20	5905-01-238-0531	225	25
	100	27	5935-01-238-6747	53	11
4730-01-206-5839	134	1	5961-01-239-6902	45	10
4730-01-206-6162	37	11	5935-01-239-8211	94	24
5930-01-208-7713	75	1		104	13
5310-01-209-7275	67	11	5305-01-239-8693	214	18
1025-01-210-3675	194	8	4730-01-242-2840	42	10
	194A	8	5305-01-243-3757	45	41
5315-01-210-7570	216	39	7690-01-244-9849	36	9
5310-01-211-3046	225	61	2510-01-247-2976	239	7
5340-01-211-7408	225	36	5307-01-249-3116	175	27
5305-01-212-4542	60	16	2920-01-249-4376	44	30
5305-01-212-6128	46	8	5305-01-249-9625	44	48
4820-01-215-9961	34	26	5365-01-249-9635	45	9
5340-01-216-1049	159	8		46	5
4820-01-216-2235	42	2	5961-01-249-9701	46	21
5310-01-216-3677	145	9	5961-01-249-9702	45	12
	146	9	2920-01-249-9759	45	1
	147	22	2930-01-250-8112	34	16
	150	28	5935-01-250-9434	100	16
5315-01-216-5801	130	10	3040-01-251-3192	9	13
5961-01-216-6126	225	10	3040-01-251-5312	155	8
5315-01-216-8298	173	4	4730-01-251-8377	42	15
5340-01-216-9109	136	20	2530-01-251-9265	155	3
3120-01-216-9932	200	3	6150-01-251-9332	60	14
5315-01-218-1110	139	1	3040-01-251-9449	155	1
4030-01-219-3408	244	6	5310-01-253-1618	57	9
5935-01-219-5462	82	20		65	2
	95	19		82	29
5330-01-222-0837	183	7	5306-01-254-7359	155	10

CROSS REFERENCE INDEXES

NATIONAL STOCK NUMBER INDEX

STOCK NUMBER	FIGURE NO	ITEM NO	STOCK NUMBER	FIGURE NO	ITEM NO
5120-01-255-8232	243	2	2520-01-291-8632	37	2
5310-01-256-9731	67	34	4730-01-292-1733	136	33
4710-01-259-0275	217	7	5365-01-292-2479	37	4
6150-01-259-0749	227	11	5340-01-292-2486	62	3
5935-01-259-5549	86	28	5365-01-292-4441	37	6
	94	18	5330-01-292-5375	37	9
	96	32	5330-01-292-5385	37	8
	100	23	5340-01-292-6440	10	10
2990-01-259-7702	217	5	5340-01-293-0058	136	27
5961-01-262-9522	46	18	9905-01-293-3444	37	12
4730-01-263-3067	136	7	5365-01-293-6666	37	5
5365-01-265-4839	217	9	2520-01-294-5593	130	3
5310-01-266-4641	113	3	6220-01-297-3217	69	12
	114	1	6650-01-297-8003	67	29
	199	3	5340-01-298-3148	136	23
5342-01-267-6025	190	29	2510-01-300-0224	149	7
4730-01-268-0324	152	8	2510-01-300-0225	149	1
3040-01-268-7456	152	7	2510-01-300-0226	149	10
2590-01-269-8098	44	46	2510-01-300-0227	149	9
3040-01-273-4460	130	13	2815-01-300-0230	3	6
5340-01-274-2879	11	10	2920-01-300-0232	40	27
5935-01-274-7037	85	14	5340-01-300-0234	160	2
	94	23	5340-01-300-0235	40	20
	104	12	5340-01-300-0236	160	6
4210-01-276-0412	236	6	2930-01-300-6036	33	1
4710-01-278-7500	134	4	5340-01-300-6038	40	13
3940-01-280-0872	242	1	1025-01-300-6041	164	1
2590-01-281-2481	18	23	2910-01-302-1348	18	36
	18A	26		18A	39
8145-01-281-2914	1	2	3020-01-302-3494	41	1
5980-01-281-5356	53	15	2510-01-303-2933	159	4
5330-01-281-6515	67	28	5310-01-303-4701	86	39
2520-01-282-1224	132	1		94	36
2520-01-282-1228	142	1		95	32
6220-01-283-0384	49	39		225	54
	51	23	5325-01-306-5895	138	8
6240-01-284-1925	67	16		160	3
6220-01-284-2709	69	4	2920-01-306-9406	43	3
	69	11	2530-01-307-7265	150	22
4140-01-284-5722	36	4	4320-01-308-9171	145	17
5340-01-285-2885	237	5		146	17
5980-01-285-6688	49	20		147	16
	49	24		150	20
	51	21	2930-01-308-9191	31	1
	51	36	5340-01-309-8374	65	16
	51	40	5340-01-310-1194	56	86
	56	81		56A	90
	58	7	5340-01-310-1195	56	90
	56A	84		56A	94
5980-01-285-6689	54	7	5340-01-310-1196	113	20
	56	64	5340-01-310-1197	65	19
	72	2	5340-01-310-1199	123	4
	56A	66	2590-01-310-1203	181	1
5930-01-286-7767	130	4	2530-01-310-2237	148	7
3010-01-287-0742	37	1	6150-01-311-1511	78	1
6220-01-289-3014	67	15	5640-01-311-1538	163	19
5120-01-289-4310	243	8	5330-01-311-4639	213	4
5980-01-289-5274	56	77	5340-01-311-4736	145	13
	56A	79		146	12
6240-01-290-9346	67	46		147	19
5325-01-291-0263	175	11		150	32
	177	52	5306-01-311-8316	202	11
5945-01-291-0734	60	10	5340-01-311-8421	59	4

CROSS REFERENCE INDEXES

NATIONAL STOCK NUMBER INDEX

STOCK NUMBER	FIGURE NO	ITEM NO	STOCK NUMBER	FIGURE NO	ITEM NO
5310-01-312-6662	179	2	2590-01-316-2651	40	14
5310-01-313-3561	164	20	6150-01-316-2709	109	1
	167	8	5640-01-316-5491	27	2
5340-01-313-6367	65	10	5325-01-316-5505	186	1
5340-01-313-6368	237	10	5930-01-316-5723	49	17
6150-01-314-1261	240	8	6150-01-316-6835	85	1
6150-01-314-1301	240	9	3040-01-316-6987	135	1
6150-01-314-1302	240	1	6150-01-316-7009	89	1
6150-01-314-1303	240	2	6150-01-316-8829	105	1
6150-01-314-1304	240	4	6150-01-316-8830	96	1
5330-01-314-1439	33	2	6150-01-316-8831	93	1
5365-01-314-2840	65	13	6150-01-316-8832	95	1
	124	16	6150-01-316-8833	100	1
9905-01-314-3803	51	11	6150-01-316-8834	104	1
2540-01-314-5009	197	1	6150-01-316-8835	87	1
2540-01-314-5010	196	1	6650-01-316-8839	184	3
2540-01-314-5011	198	1	3040-01-316-8841	171	1
6150-01-315-1487	82	1	5970-01-316-9240	95	18
5975-01-315-1870	213	1	5961-01-317-2435	58	11
6150-01-315-3986	97	1	3020-01-317-2442	41	2
6150-01-315-3987	99	1	5340-01-318-0016	237	26
6150-01-315-3988	83	1	5340-01-320-0595	216	7
6150-01-315-3989	84	1	2530-01-320-4799	KIT	16
6150-01-315-3990	86	1	2530-01-321-3324	145	1
5975-01-315-4471	113	26	2510-01-321-3337	53	1
5340-01-315-4974	194	1	4730-01-321-3670	237	19
2530-01-315-4978	147	1	2530-01-321-7405	KIT	17
6150-01-315-4979	94	3	5340-01-323-4853	201	1
6150-01-315-4980	101	1	5945-01-323-4997	185	7
2510-01-315-5000	51	1	5340-01-324-6640	237	20
5340-01-315-5186	163	16	5305-01-327-0381	164	3
9535-01-315-5220	179	6	5340-01-327-1181	60	29
9535-01-315-5221	179	3	5340-01-327-1183	57	6
3040-01-315-5228	140	3	5340-01-327-1185	35	22
5340-01-315-6280	13	23	1025-01-327-1189	170	1
5340-01-315-6281	193	1	3040-01-327-1310	160	8
6220-01-315-6283	58	19	6150-01-327-1330	124	15
6220-01-315-8126	58	5	4720-01-327-2870	237	21
5340-01-315-8150	58	1	7690-01-327-4574	218	19
5340-01-315-8152	18	33	5935-01-327-4681	84	2
	18A	36	4730-01-327-5223	237	17
5930-01-316-0975	62	1	4720-01-327-5237	237	23
5340-01-316-1015	55	6	3030-01-327-5247	40	28
6150-01-316-1018	102	1	4720-01-327-5249	237	4
3940-01-316-1041	199	15	3040-01-327-5253	164	23
4330-01-316-1089	9	4	3010-01-327-5270	164	15
5975-01-316-1141	120	2	3040-01-327-5276	141	2
5340-01-316-1148	181	6	5340-01-327-5450	60	25
4720-01-316-1157	20	24	5935-01-327-6374	106	3
4730-01-316-1176	164	6	5935-01-327-6699	94	30
4730-01-316-1177	164	10	5935-01-327-6700	93	2
9535-01-316-1178	179	8		95	4
9535-01-316-1179	179	7	5935-01-327-7434	96	8
6150-01-316-1242	108	1	5935-01-327-7450	121	4
6150-01-316-1243	111	1	5935-01-327-7451	121	7
6150-01-316-1244	110	1	5935-01-327-7452	94	4
6150-01-316-1245	107	1	5935-01-327-7487	83	7
6150-01-316-1246	112	1		84	25
6150-01-316-1248	103	1	2815-01-327-7711	30	23
6150-01-316-1249	79	1	5945-01-327-7762	185	3
6150-01-316-1250	91	1	4730-01-327-8617	237	7
6150-01-316-1251	88	1	4730-01-327-8626	42	25
6150-01-316-1252	90	1	5935-01-327-9100	87	2

CROSS REFERENCE INDEXES

NATIONAL STOCK NUMBER INDEX

STOCK NUMBER	FIGURE NO	ITEM NO	STOCK NUMBER	FIGURE NO	ITEM NO
	96	17	5340-01-330-9924	164	44
5935-01-327-9101	82	24	5935-01-331-1011	82	19
5935-01-327-9747	166	3	5360-01-331-1492	185	1
5935-01-327-9786	82	16	5306-01-331-6342	164	2
5315-01-327-9830	176	3	6150-01-331-8711	117	1
5935-01-328-0335	83	23	5315-01-332-5738	193	7
3040-01-328-0653	40	6		193A	7
6150-01-328-0656	113	31	6150-01-333-2915	77	1
5935-01-328-1701	87	17	5315-01-334-3815	212	16
6150-01-328-1969	113	30	5315-01-334-4259	175	10
6150-01-328-1970	66	14		177	48
5935-01-328-2723	83	6	2990-01-334-4324	27	9
5935-01-328-2744	82	17	5915-01-334-4405	128	7
5970-01-328-3981	82	26	5970-01-335-3136	82	4
5935-01-328-4558	87	12		BULK	16
5935-01-328-5417	86	21	5340-01-335-3505	71	4
	95	27	2815-01-335-4579	1	1
5975-01-328-6225	86	18	5999-01-335-6979	83	28
	96	9	2990-01-335-7412	27	3
5975-01-328-6228	86	27	2930-01-335-9704	KIT	3
	94	6	5360-01-336-5614	212	11
5975-01-328-6229	87	4	5340-01-336-6975	121	9
	87	18	5306-01-336-7674	176	4
5970-01-328-6388	106	4	2510-01-338-7688	KIT	13
5970-01-328-6389	82	15	5340-01-338-8294	49	7
3040-01-328-8637	164	48	3020-01-339-0564	153	1
6150-01-328-8847	66	4	2530-01-339-3525	KIT	12
5315-01-329-1666	194	12	5305-01-339-9561	154	5
3040-01-329-1678	160	7	2530-01-340-1787	145	34
5325-01-329-2124	179	5	5310-01-341-4122	154	3
5340-01-329-7119	33	6	5940-01-341-9771	45	20
5340-01-329-7120	33	3	3940-01-342-3903	244	10
5340-01-329-7121	33	7	3120-01-344-2831	169	1
5340-01-329-7205	204	8	3940-01-345-6501	244	1
	205	5	5365-01-345-6786	41	7
	206	16	4820-01-345-6923	216	44
	207	8	5935-01-346-3346	106	8
	208	19	5340-01-346-4564	200	4
	209	13	3120-01-346-5607	176	9
	210	17	4730-01-346-6230	42	29
	211	11	2530-01-346-9233	154	1
	211A	8	3040-01-347-2888	41	3
	211B	5	4730-01-347-4792	130	6
	211C	17	5975-01-347-6387	85	15
	211D	19	2510-01-347-6787	173	23
	211E	20	4720-01-348-6336	237	15
	211F	16	5120-01-348-9472	239	15
	211G	18	9905-01-349-2440	53	4
	211H	12	9905-01-349-2441	54	5
5975-01-329-7360	95	5	7690-01-349-3928	216	17A
3040-01-329-7558	131	7		218	8
5340-01-329-7749	187	10	7690-01-349-3937	218	15
5342-01-329-7833	113	11	7690-01-349-3938	218	16
5340-01-329-9823	13	13	7690-01-349-3939	196	9
5340-01-330-2426	65	4		218	9
5340-01-330-2427	187	7	7690-01-349-3940	218	13
5315-01-330-2486	41	8	7690-01-349-3941	218	10
5315-01-330-3220	194	4	7690-01-349-3942	218	7
2910-01-330-3837	10	6	7690-01-349-3943	218	6
	11	6	7690-01-349-3944	218	5
5340-01-330-5573	140	4	7690-01-349-3945	218	14
5307-01-330-7208	164	7	7690-01-349-4987	218	4
3120-01-330-9911	159	5	5330-01-349-6353	10	7

CROSS REFERENCE INDEXES

NATIONAL STOCK NUMBER INDEX

STOCK NUMBER	FIGURE NO	ITEM NO	STOCK NUMBER	FIGURE NO	ITEM NO
	11	7		104	4
5905-01-349-7704	64	1		106	6
7690-01-349-8550	193	13		BULK	22
	193A	13	5305-01-351-4471	18A	54
5935-01-350-0598	82	25	5315-01-351-5128	193	10
	83	22		194	3
5930-01-350-3951	54	4		193A	10
5945-01-350-4104	59	3		194A	3
5315-01-350-4195	164	37	5325-01-351-5361	51	3
2920-01-350-4237	23A	3	5340-01-351-5441	237	1
2920-01-350-4989	23A	11	3040-01-351-6027	204	17
3040-01-350-6307	202	10		206	10
3040-01-350-6353	208	26		207	23
	210	23		208	29
	211E	28		209	17
	211G	25		210	10
5365-01-350-6847	202	4		211	5
	204	6		211A	20
	205	11		211C	11
	207	6		211D	34
	208	21		211E	31
	210	19		211F	20
	211A	6		211G	11
	211B	13		211H	6
	211D	17	5970-01-351-6800	83	17
	211E	23		84	16
	211G	20		85	4
3040-01-350-9062	202	15		86	13
3040-01-350-9161	208	17		87	14
	210	22		93	14
	211E	18		95	8
	211G	24		96	6
3040-01-350-9162	208	23		100	7
	210	15		BULK	17
	211E	25	5970-01-351-6801	82	10
	211G	16		83	13
5935-01-350-9432	100	29		84	19
5315-01-351-1956	202	13		85	8
4810-01-351-3621	164	32		86	25
5970-01-351-4437	85	12		87	8
	87	19		94	16
	96	15		95	10
	100	21		96	12
	104	9		100	11
	BULK	20		BULK	19
5970-01-351-4438	83	11	5306-01-351-7742	225	50
	84	8	3040-01-351-8325	204	23
	86	8		206	21
	87	6		207	18
	88	3		208	14
	91	3		209	9
	93	9		210	27
	94	21		211	16
	95	30		211A	26
	97	6		211C	22
	98	6		211D	29
	108	5		211E	15
	110	5		211F	10
	111	5		211G	29
	BULK	21		211H	17
5970-01-351-4439	82	13	5970-01-351-8985	86	36
	86	10		93	19
	96	30		94	10

CROSS REFERENCE INDEXES

NATIONAL STOCK NUMBER INDEX

STOCK NUMBER	FIGURE NO	ITEM NO	STOCK NUMBER	FIGURE NO	ITEM NO
	95	15	5340-01-353-6819	168	10
5970-01-351-8985	100	19	2530-01-353-7500	KIT	8
	104	6	3040-01-353-7636	164	12
	BULK	18	5315-01-353-9622	168	11
5340-01-352-2665	187	5	2530-01-354-0400	170	4
5340-01-352-2666	187	6	2530-01-354-0401	172	2
5340-01-352-2842	204	20	5340-01-354-3654	206	1
	206	18		211C	1
	207	21	5340-01-354-3656	204	21
	208	25		206	20
	209	15		207	20
	210	25		208	27
	211	13		209	14
	211A	23		210	24
	211C	19		211	15
	211D	32		211A	27
	211E	27		211C	21
	211F	18		211D	31
	211G	27		211E	29
	211H	14		211F	17
5360-01-352-4296	164	24		211G	26
5360-01-352-4666	164	33		211H	16
5340-01-352-5808	204	4	5999-01-354-3740	121	5
	207	13	5305-01-355-4814	129	18
	211A	4	5365-01-355-5726	155	42
	211D	24	4140-01-355-8877	129	12
5340-01-352-6649	202	1	4140-01-355-8878	129	2
	211A	18	7690-01-356-1167	218	20
	211C	8	6150-01-356-2076	53	23
	211D	28	6150-01-356-2077	53	24
	211E	8	6150-01-356-2078	53	21
	211F	4	6150-01-356-2079	53	26
	211G	9	6150-01-356-2080	53	25
	211H	4	5975-01-356-5721	98	3
5340-01-352-8160	208	2	5975-01-356-5722	97	3
	211E	2	2920-01-358-2889	23A	12
3010-01-352-9283	233	9	5365-01-358-3674	203	27
2520-01-353-0607	KIT	19	6150-01-358-7396	115	1
3040-01-353-0748	164	19	5895-01-358-7397	53	17
2590-01-353-1661	172	1	5315-01-358-9305	212	7
5340-01-353-1964	168	6	6150-01-358-9374	53	20
5315-01-353-2086	167	9	5315-01-359-1451	164	41
5340-01-353-3609	207	27	5340-01-359-8847	194	7
	208	10		194A	7
	209	5	5340-01-359-8949	163	28
	211D	39	5330-01-360-1778	53	12
	211E	11	5310-01-360-2048	28	9
	211F	6	2530-01-360-2437	145	35
5340-01-353-3673	210	2	2530-01-360-2438	147	15
	211G	2	6105-01-360-5579	214	41
5340-01-353-4531	204	13	5305-01-360-7865	145	32
	207	4		147	33
	211A	13	3040-01-361-0753	204	22
	211D	14		205	8
5340-01-353-4532	204	27		206	19
	206	9		207	19
	210	9		209	12
	211	4		211	14
	211A	31		211A	25
	211C	10		211B	8
	211G	10		211C	20
	211H	5		211D	30
5340-01-353-4567	164	36		211F	15

CROSS REFERENCE INDEXES

NATIONAL STOCK NUMBER INDEX

STOCK NUMBER	FIGURE NO	ITEM NO	STOCK NUMBER	FIGURE NO	ITEM NO
	211H	15	5340-01-372-5129	175	21
3040-01-361-0754	204	19	5365-01-372-5371	204	5
	205	13		205	10
	206	15		207	7
	207	22		208	20
	209	16		210	20
	211	10		211A	5
	211B	15		211B	11
	211F	19		211D	18
	211H	11		211E	22
5365-01-361-3221	204	7		211G	22
	205	12	6030-01-372-6599	56	50
	207	5		162	10
	208	22		56A	52
	210	18	5330-01-372-8060	162	9
	211A	7	5305-01-372-8400	23A	4
	211B	14	5330-01-372-8406	162	5
	211D	16	2530-01-372-9451	147	35
	211E	24	2940-01-373-0137	KIT	14
	211G	19	4720-01-373-0495	224	18
5999-01-361-4291	45	33	4720-01-373-0496	224	4
5970-01-361-7071	45	36	4720-01-373-0497	224	15
5935-01-361-9120	95	14	4720-01-373-0498	224	1
5330-01-362-0737	213	2	4720-01-373-2718	162	12
5340-01-363-1485	168	1	2520-01-373-2760	KIT	18
2510-01-363-4359	181	7	2590-01-373-2855	163	33
5975-01-363-9291	120	3	3040-01-373-2865	155	41
3130-01-364-6571	16	18	2510-01-373-2873	162	18
2590-01-364-8371	KIT	11	4140-01-373-3399	129	1
5970-01-365-4231	86	26	5340-01-373-4748	131	5
5305-01-366-1120	179	4	5305-01-373-5211	60	6
2510-01-366-7246	222	1	7690-01-373-5684	218	3
6150-01-367-0950	53	10	3010-01-373-5945	165	1
5120-01-367-3461	239	11	4730-01-373-6534	162	4
5315-01-367-4196	167	7	4710-01-373-7657	22	16
5315-01-367-4197	167	3	2540-01-373-7864	221	1
5340-01-367-9322	187	9	2510-01-373-8491	161	2
6150-01-367-9622	81	1	7690-01-374-0325	218	18
5340-01-368-8074	193	3	3020-01-374-0765	239	5
	199	7	4730-01-374-0784	56	46
	193A	3		56A	48
6150-01-369-2642	98	1	5310-01-374-0886	203	12
6150-01-371-0247	23A	1	6210-01-374-2240	56	76
5340-01-371-9409	136	12		56A	78
5340-01-372-0141	205	4	2540-01-374-2813	29	11
	211B	4	5310-01-374-3290	167	4
5340-01-372-0142	208	28	2530-01-374-3998	143	3
	210	26	5340-01-374-5015	49	10
	211E	30	5330-01-374-5109	133	13
	211G	28	4730-01-374-7805	167	5
5340-01-372-0379	208	24	5330-01-374-8918	139	24
	210	21	5330-01-374-8927	139	18
	211E	26	5330-01-375-2165	31	11
	211G	23	5935-01-375-5082	106	2
5340-01-372-0669	162	19	4910-01-376-3166	241	1
5970-01-372-2514	85	16	6150-01-376-5823	56	21
5970-01-372-2988	163	21		56A	23
6150-01-372-2989	54	10	5930-01-377-0158	56	66
5310-01-372-3983	KIT	10		56A	68
5340-01-372-5126	204	9	4720-01-377-7404	243	4
	207	9		BULK	55
	211A	9	6150-01-378-1212	118	1
	211D	15	6150-01-378-3459	56	51

CROSS REFERENCE INDEXES

NATIONAL STOCK NUMBER INDEX

STOCK NUMBER	FIGURE NO	ITEM NO	STOCK NUMBER	FIGURE NO	ITEM NO
	56A	53	5305-01-421-8213	18A	7
4240-01-378-8178	162	17	5120-01-422-0169	220	3
5340-01-379-0512	202	1	4320-01-422-5713	214	36
	211A	32	6220-01-423-0209	56	79
	211B	12		56A	82
	211D	25	2530-01-423-2769	82	21
	211E	21		94	22
	211G	21	5330-01-423-4596	44	12
5330-01-379-0605	23A	5		58	18
9905-01-379-9519	219	1	5365-01-424-5710	177	47
5980-01-381-7900	49	45	5305-01-424-8744	175	28
5340-01-381-9671	166	6	5340-01-429-4629	195	4
7690-01-382-0680	49	8	2920-01-429-6858	44	37
5830-01-382-3218	213	9	2990-01-429-8452	42	19
5330-01-382-4272	177	18	2510-01-430-2596	222	9
5340-01-382-7466	128	16	4320-01-430-3792	44	5
6150-01-382-9426	56	15	5365-01-430-4722	185	4
	56A	17	6140-01-431-1172	76	10
6150-01-382-9542	56	32	8145-01-433-0912	165	2
	56A	34	5340-01-434-3281	131	11
2590-01-384-1073	177	46	6150-01-434-3959	106	1
2825-01-384-1458	41	4	6220-01-434-4306	56	78
5305-01-384-4237	166	7		56A	81
6110-01-385-2640	56	1	3120-01-434-6214	167	11
5305-01-386-0489	18A	62	6150-01-434-6406	119	1
	178A	9	6150-01-434-6408	56	31
4710-01-386-3221	34	37		56A	33
2940-01-386-8281	13	42	6150-01-434-6409	56	4
2520-01-387-5836	142	3		56A	4
			6150-01-434-6411	56	37
6150-01-388-6073	56	45		56A	39
	56A	47	6150-01-434-6412	56	23
5915-01-388-6954	129	6		56A	25
5180-01-477-8120	220	1	6150-01-434-6421	80	1
5305-01-389-9088	19	18	5970-01-434-6534	96	34
5975-01-390-2528	54	1		100	14
5330-01-390-5248	38	5	6150-01-436-0549	53	22
	39	23	3120-01-436-1163	167	10
4720-01-392-2439	BULK	7	5950-01-437-3363	45	5
5340-01-395-8021	40	25	2930-01-438-1310	34	35
5305-01-396-0994	175	31	6150-01-438-3972	56	41
5340-01-396-2824	175	34		56A	43
2540-01-396-2826	216	19	4720-01-438-4902	42	16
3040-01-396-2827	140	5	6110-01-438-5305	47	2
5305-01-397-1395	18A	33	6160-01-438-5939	222	7
5977-01-397-4806	129	16	2540-01-438-6027	162	21
5330-01-399-1254	56	54	2590-01-439-3752	13	12
	56A	56	5360-01-439-4825	192	16
5340-01-399-7978	199	4	5340-01-440-5760	192	6
5995-01-406-1176	213	13	6150-01-440-7614	92	1
5305-01-407-6217	13	31	4240-01-441-5125	KIT	15
5305-01-407-9487	39	32	5340-01-441-7079	13	10
	144	1	5930-01-442-1731	45	6
5330-01-408-0965	4	16	8145-01-442-2752	43	2
5340-01-411-4471	213	17	2920-01-442-8078	43	3
5340-01-411-4472	213	16	2920-01-442-9694	43	1
5340-01-411-4473	213	18	2590-01-443-2217	131	9
2530-01-412-5215	95	12	2910-01-445-8097	216	1
5315-01-501-3452	220	2	6640-01-446-9319	243	1
5305-01-415-5526	151	6	6240-01-447-3779	69	2
	161	1	2510-01-447-8194	161	11
	177	45	5340-01-448-6218	139	29
5340-01-420-6636	95	26	2510-01-448-8251	163	25

CROSS REFERENCE INDEXES

NATIONAL STOCK NUMBER INDEX

STOCK NUMBER	FIGURE NO	ITEM NO	STOCK NUMBER	FIGURE NO	ITEM NO
4720-01-448-8336	42	1	5325-01-477-7333	177	38
7690-01-448-8673	214	16	7690-01-478-7789	56A	80
7690-01-448-8776	218	12	6150-01-478-8745	56A	12
4720-01-449-3568	42	23	2540-01-478-9328	KIT	22
4720-01-450-4819	231	1	2510-01-478-9357	177	41A
4720-01-457-6579	42	26	2510-01-478-9485	182	6
4720-01-458-9058	42	11	2540-01-479-2165	190	46
5342-01-460-2588	184	5	5365-01-479-4028	190	44
5306-01-460-3083	40	29	5945-01-479-5228	56A	8
5330-01-462-3412	139	17	5305-01-480-7633	177	45
4720-01-462-8831	42	3	4730-01-481-9048	42	18
5340-01-462-9936	192	8	6150-01-483-7546	56A	38
4720-01-463-1839	BULK	8	5935-01-486-3217	44	11
6150-01-463-2695	213	10	5305-01-486-8291	18A	7
2590-01-467-3024	163	11	5305-01-487-8221	44	47
6110-01-467-5988	56A	1	3110-01-491-7288	139	25
5315-01-468-9545	212	12	2520-01-494-3527	137	1
2590-01-470-3665	KIT	23	5325-01-495-2884	190	36
3110-01-470-5109	41	5	5340-01-495-6885	190	37
4730-01-470-6199	8	1	2540-01-496-6354	190	3
5305-01-472-5084	3	4	5305-01-499-2746	58	4
4010-01-472-5730	244	4	5305-01-499-3324	13	45
3040-01-472-7550	167	13	5305-01-499-4598	138	11
5305-01-472-8143	190	47	5305-01-499-4670	200	1
5340-01-473-1607	164	42	5305-01-499-5072	173	36
4030-01-473-3072	244	2	2940-01-504-7398	12	1
4030-01-473-3278	244	7	5305-01-506-6686	18A	7
4030-01-473-3374	244	11	5940-01-507-0329	83	19
3040-01-473-3977	177	36		94	25
2540-01-473-4063	190	8	5305-01-507-5019	37	7
2510-01-473-8457	49	31	4720-01-510-4298	42	6
1025-01-475-4850	164	28	5330-01-512-5690	BULK	52
3040-01-477-7007	164	16			
5180-01-477-8120	220	1			

CROSS REFERENCE INDEXES

PART NUMBER INDEX

PART NUMBER	FIG.	ITEM	PART NUMBER	FIG.	ITEM
004-003005-024	44	26	10888732	180	8
02761	38	5	10895257	199	19
	39	23	10895376-1	130	21
02864	56	54	10895376-2	130	39
	56A	56	10895376-3	130	29
02874	236	19	10895376-5	155	14
03072	139	28	10895376-8	25	27
03076	151	5	10895380	25	16
0612596-00	13	17	10895381	24	5
	212	25	10895388	24	15
	235	4	10895415	131	8
065-0107071-20	45	9	10895419	131	10
	46	5	10895436	130	14
065-0107071-30	45	8	10895437	130	16
0918850	32	9	10895438	130	15
0F209	23	19	10895441	130	5
0F592	23	5	10895442	130	12
1-126400	10	5	10895548	144	4
	11	5	10895552	144	9
1-1428-1	44	17	10895561	144	3
1-20-1	214	26	10895562	24	25
1-220058	10	22	10895705-1	18	2
	11	19		18A	2
1-5-1	214	21	10895710-10	18	1
10-12 070202SA	42	27		18A	1
10-40450-16	44	41	10895710-11	18	34
100740	13	49		18A	37
	236	17	10895710-12	18	4
10313530	49	37		18A	4
103374	25	4	10895710-13	18	23
10503697	BULK	48		18A	26
10869135	232	5	10895710-14	18	24
10870919	16	4		18A	27
10870920	16	32	10895710-15	18	3
10875132	49	19		18A	3
10882098	31	1A	10895710-16	18	55
10882098-1	31	2		18A	58
10882099	20	9	10895710-17	18	53
10888013-4	173	15		18A	56
10888297	178	5	10895710-18	18	52
	178A	5		18A	55
10888298	212	36	10895710-19	18	35
10888299	212	36		18A	38
10888308	212	2	10895710-20	18	49
10888313	212	54		18A	52
10888315	212	45	10895710-3	32	11
10888316	212	47	10895710-4	32	12
10888318	212	12	10895710-5	32	16
10888319	212	9	10895710-9	BULK	50
10888335	212	39	10895718	18	54
10888346	212	4		18A	57
10888347	212	3	10895720	18	44
10888384	163	42		18A	47
10888387	163	27	10895730	18	28
10888388	163	23		18A	31
10888409	178	1	10895738	18	15
	178A	1		18A	18
10888445	158	2	10895743	18	16
10888628	191	5		18A	19
10888631	181	10	10895744	18	13
10888632	183	13		18A	13
10888644	182	11	10895745	18	14
10888654	183	23		18A	14
10888686	185	5	10895801	188	8
10888687	183	21	10895933	175	6

CROSS REFERENCE INDEXES

PART NUMBER INDEX

PART NUMBER	FIG.	ITEM	PART NUMBER	FIG.	ITEM
10895940	175	36	10900569	214	27
10896044	177	37	10900571	214	40
10896505	227	27	10900572	214	43
10897231	177	43	10900573	214	9
10897233	177	33	10902872	173	34
10897239	177	44	10902899	159	14
10897277	161	21	10902900	159	14
10897278	161	22	10902912	33	12
10897279	161	16	10902951	139	31
10897280	161	26	10902966	177	7
10897284	161	25	10903035	27	5
10897305	161	18	10903058	25	24
10897308	161	19	10903060	24	21
10897311	161	15	10903062	24	23
10897389	15	2	10903069	236	29
10897492	199	9	10903081	34	11
10897619	161	12	10903132	139	29
10897703	52	3	10903193	190	13
10897710	50	4	10903197	190	7
10897788	173	5	10903254	212	35
10897945	190	52	10903261	212	29
10897952	190	38	10903262	212	29
10897955	190	50	10903271	25	23
10897965	190	33	10903272	25	22
10897966	190	32	10903279	51	4
10897967	190	29	10903324	32	19
10897968	190	27	10903325	32	20
10897969	190	19	10903326	32	21
10897970	190	21	10903329	32	15
10897971	190	20	10903331	32	14
10897973-2	190	3	10903333	32	13
10897987	100	31	10903381	155	43
10898031	138	6	10903397	180	7
10898033	139	21	10903399	13	41
10898034 NON-ASB ESTOS	139	18	10903401	14	4
10898035	139	32	10903403	14	6
10898036 NON-ASB ESTOS	139	24	10903404	14	2
10898037	139	27	10903414	14	11
10898039	139	19	10903415	14	12
10898040	139	10	10903416	14	10
10898041	139	11	10903426	14	13
10898042	139	14	10903427	14	1
10898043	139	30	10903470	182	4
10898052	173	25	10903473	181	9
10898059	173	18	10903476	182	5
10898060	173	8	10903493	163	31
10898063	173	6	10903494	163	32
10898064	173	26	10903498	156	13
10898065	173	21	10903522	187	4
10898066	173	16	10903568	18	25
10898067	173	20	10903593	18A	28
10898071	158	1	10903594	13	5
10898073	156	15	10903595	188	9
10898081-1	187	2	10903617	15	6
10898097	187	3	10903621	50	2
10898129	152	15	10903624	50	6
10898151	150	9	10903628	50	1
10898153	150	7	10903692	57	14
10898155	150	5	10903693	28	4
10898175	145	23	10903694	29	2
	146	26	10903694	29	1
	147	14	10903767	39	7
			10903780	24	3
			10903783	24	4
10898844	16	24	10903784	24	4
					7

CROSS REFERENCE INDEXES

PART NUMBER INDEX

PART NUMBER	FIG.	ITEM	PART NUMBER	FIG.	ITEM
10903995	173	31		205	3
10905009	16	9		206	14
10905010	16	1		207	3
10905840	BULK	54		208	11
10906665	214	13		209	6
10909267	163	35		210	14
10909294	203	31		211	9
	236	33		211A	3
10909303	177	5		211B	3
10909588	184	9		211C	15
10909670	39	17		211D	13
10909728	22	8		211E	12
10909729	22	9		211F	7
10909810	30	14		211G	15
10909875	155	31		211H	10
10909877	134	1	10910174-23	152	19
10909890	144	23	10910174-24	159	12
10909951	143	18	10910174-28	212	51
10909964	51	34	10910174-3	7	16
10909965	26	4		13	6
10909995-1	13	12		15	5
10909996-1	13	10		18	9
10910003	18	12		21	28
	18A	12		22	19
10910067	133	4		24	16
10910084	190	53		25	5
10910086	190	51		27	7
10910098	145	25		29	13
	146	28		31	6
	147	12		32	6
10910174-1	13	37		36	14
	19	7		40	21
	30	2		130	28
	35	9		134	7
	36	1		143	11
	56	91		144	25
	60	32		155	17
	145	14		161	5
	146	13		175	43
	147	17		177	35
	150	33		180	4
	161	23		182	12
	163	40		184	2
	183	18		18A	9
	212	20		190	23
	216	33		192	5
	234	15		200	2
	236	15		212	24
	56A	95		215	6
10910174-10	182	9		216	21
10910174-16	211F	13		236	26
10910174-2	13	33		178A	8
	14	9	10910174-4	4	8
	27	15	10910174-42	193	5
	35	9A		194	6
	182	7		193A	5
	190	6		194A	6
10910174-20	30	5	10910174-45	164	20
	113	6		167	8
	163	14	10910174-46	167	4
10910174-22	18	31	10910174-5	4	3
	121	10		40	2
	177	11		41	9
	18A	34		59	2
	204	3		144	18

CROSS REFERENCE INDEXES

PART NUMBER INDEX

PART NUMBER	FIG.	ITEM	PART NUMBER	FIG.	ITEM
	164	40	10918875	175	39
10910174-5	173	10	10918918-3	13	19
	174	12	10918918-5	13	32
	175	17	10918918-7	13	28
	176	11	10918933	175	2
	177	28	10918945	130	13
	183	28	10918997	177	27
	188	3	10918998	177	31
	190	26	10918999	177	30
	199	21	10919010	234	14
10910174-7	4	7	10919047	155	11
	148	8	10919051	155	32
10910174-8	138	12	10919229	188	6
	150	3	10919232	34	17
	155	13	10919233	34	32
	159	3	10919234	34	15
	173	28	10919235	34	34
10910174-9	174	4	10919236	31	14
10910252	139	9	10919238	34	30
10910349	214	34	10920610	31	10
10910350	214	35	10920616	151	3
10911034	152	2	10920619	32	25
10911035	151	1		224	21
10911904	239	12	10920620	34	23
10913288	134	6	10920635	145	29
10913311	155	33		146	32
10913343	143	28		147	9
10913345	143	22	10920636	189	5
10913418	26	14	10920637	148	3
10913554	149	4	10920638	145	21
10913676	134	4		146	24
10913703	143	6		147	3
10913972	242	8	10920644	145	19
10914112-4	236	4		146	21
10914179	242	4		147	5
10914185	242	10	10920654	39	24
10914186	241	5	10920656	145	5
10914187	241	4		146	5
10914188	242	6		147	27
10914193	242	14		150	24
10914195	241	3	10920657-1	145	2
10914196	241	9		146	2
10914197	241	8		147	25
10914550	2	16	10920657-2	150	22
	148	2	10920662	130	34
	156	14	10920663	130	40
10914625	15	10	10920667	130	33
10915239-15	223	1	10920668	130	36
10915239-32	35	19	10920669	130	38
10915239-33	34	41	10920675	131	1
10915316	49	43	10920677	131	11
10917096	2	6	10920678	131	9
10917099	31	12	10920689	145	27
	33	13		146	30
10917102	27	16		147	8
10917155	190	4	10920690	155	12
10917173	190	58	10920700-1	131	7
10918292	183	19	10920703	146	34
10918303	183	10	10920704	146	1
10918360	182	15	10920707	13	40
10918459	130	9	10920712	24	11
10918608	178	2	10920714	25	32
	178A	2	10920715	25	34
10918848	175	12	10920716	25	21
10918852-1	176	1	10920717	25	20

CROSS REFERENCE INDEXES

PART NUMBER INDEX

PART NUMBER	FIG.	ITEM	PART NUMBER	FIG.	ITEM
10920718	24	26	10921755-1	34	14
10920719	24	28	10921755-2	34	33
10920722	25	15	10921762-1	38	1
10920723	25	25	10921762-2	38	2
10920724	24	27	10921767	145	28
10920725	25	42		146	31
	130	37		147	10
10920747	25	26	10922128	212	6
10920748	25	35	10922136	10	1
10920749	25	39	10922137	11	1
10920755	212	37	10922168	68	5
10920760	212	19	10922216	133	7
10920761	212	48	10922241	26	10
10920764	212	44	10922242	26	11
10920765	212	44	10922244	26	7
10920800	159	7	10922272	18	47
10920802-3	145	35		18A	50
10920802-4	147	15	10922273	18	46
10920898	36	13		18A	49
10920988	152	14	10922274	18	45
10921166	7	18		18A	48
10921167	7	15	10922277	18	32
10921176	22	25		18A	35
10921177	4	4	10922286	68	2
10921184	7	12	10922309	67	1
10921186	136	19	10922326	35	16
10921189	7	23	10922327	35	17
10921190	136	34	10922334	61	3
10921191	7	7		223	27
10921192-1	149	5	10922337	72	1
10921192-2	149	6	10922367	56	22
10921202	189	2		56A	24
10921204	155	40	10922372	56	74
10921206	155	38		56A	76
10921234	188	5	10922510	2	24
10921273-1	190	48	10922511	2	19
10921273-2	190	49	10922512	2	7
10921439	76	9	10922645	50	8
10921441	76	11	10922731	236	24
10921450	143	20	10922753	224	12
10921453	143	13	10922754	122	4
10921462	144	22	10922761	223	11
10921463	144	20	10922762	224	9
10921464	144	27	10922763	222	5
10921466	143	29	10922764	224	14
10921467	143	21	10922776	228	1
10921468	143	25	10922777	229	3
10921469	143	27	10922781	227	33
10921472	143	23	10922794	224	19
10921473	143	33	10922803	223	37
10921474	144	29	10922804	223	38
10921504	163	44	10922805	175	3
10921518	216	44		223	36
10921523	216	32	10922811	8	2
10921529	216	42	10922845	130	7
10921531	216	40	10922859	175	4
10921534	216	31	10922890	131	4
10921537	216	26	10922907	144	31
10921576	20	16	10922919	2	1
10921622-1	21	39	10922933	215	4
	22	23	10922936	61	2
10921623	21	30	10922938	215	3
10921640	145	20	10922939	215	5
	146	23	10924791	128	1
	147	4	10925002	177	4

CROSS REFERENCE INDEXES

PART NUMBER INDEX

PART NUMBER	FIG.	ITEM	PART NUMBER	FIG.	ITEM
10925059	146	18	10936149	13	27
10925299	12	5	10936157	69	5
10925300	12	4	10936159	69	9
10925349	25	3	10936160	120	7
10925417	56	36	10936163-1	173	27
10925417-1	56A	38	10936176	203	32
10925419	56	7	10936202	120	10
	56A	7	10936215	190	35
10925421	56	11	10936276-1	139	2
	56A	14	10936277	153	3
10925502	130	17	10936356	212	40
10925596	177	53	10936370	212	7
10925600	177	32	10936404	173	14
10925707	34	21	10936435	144	13
10925753	155	28	10936436	144	15
10925760	20	40	10936437	143	5
10925761	20	5	10936438	143	1
10925762	20	13	10936441	144	16
10925797	163	41	10936500	190	34
10925838	188	2	10936511	2	25
10925864	181	11	10936544	203	3
10925993	242	2	10936545	203	25
10926250	137	2	10936546	203	33
10926262	137	6	10936547	203	27
10930332	56	53	10936548	203	6
	56A	55	10936549	203	12
10930337-1	56	10	10936550	203	14
	56A	11	10936551	203	13
10930337-2	56	12	10936552	203	9
	56A	13	10936553	203	21
10930363	144	5	10936554	203	22
10930430	173	11	10936555	203	18
10930467	143	34	10936556-1	203	15
10930560	239	8	10936556-2	203	15
10930585	2	3	10936558-1	203	28
10930640	182	14	10936558-2	203	28
10930703	177	54	10936562-1	203	19
10930717	240	3	10936562-2	203	19
10930951	155	35	10936570	15	7
10930952	155	25	10936576	20	28
10930953	155	34	10936584	217	3
10930957	223	33	10936585	177	14
10931123-3	236	3	10936588	177	15
10931138	236	11	10936589	177	13
10931159	222	6	10941361	144	37
10931196	222	7	10941378	68	4
10931205	222	9	10941386	216	38
10931250	230	4	10941387	216	36
10931251	230	6	10941388	216	35
10931252	230	2	10941412	25	7
10931253	230	7	10941467	223	10
10931280	161	9	10941483	35	13
10933966	16	35	10941551	223	39
10933967	16	11	10941596	28	5
10933968	16	36		30	16
10934405	16	33	10941597	30	15
10935653	177	17	10941599	30	28
10935654	177	19	10941600	30	24
10935757	212	26	10941604	30	20
10935758	212	30	10941611	28	8
10935850	173	1	10941612	30	11
10935851	155	29	10941618	28	1
10935869	212	28	10941658	236	39
10936029	177	26	10941659	236	40
10936030	177	22	10941660	236	34

CROSS REFERENCE INDEXES

PART NUMBER INDEX

PART NUMBER	FIG.	ITEM	PART NUMBER	FIG.	ITEM
10941733	68	7	10954976	39	19
10941737-1	27	3	10955228-1	18	21
10941749	68	3	10955229	18A	23
10941827	25	13	10955229-1	18	20
10941903	177	10	10955457	163	26
10941915-1	120	4	10955459	163	24
	211D	4	10955465	216	9
10941915-3	19	12	10955466	216	10
	29	5	10955468	216	12
	113	19	10955594	216	7
	203	1	10955885	152	5
	212	22	10955886	152	7
	216	18	10955887	152	11
10941915-5	159	9	10955888	152	8
	203	7	10955889	152	3
10941960	215	12	10955890	152	1
10942095	215	13	10955891	152	20
10942098	161	6	10956227	159	13
10942099	161	8	10HS4	60	27
10942103	133	5	11593489	20	7
10942115	70	4	11593490	20	8
10942136	18	58	11593540	151	7
	18A	61	11593584	151	9
10942147	18	50	11593605	242	5
	18A	53	11593606	15	9
10942167	39	14	11593704-1	184	3
10942171	39	11	11593708	184	8
10942172	39	31	11593711	184	4
10942173	39	16	11593739	150	12
10942174	39	9	11593740	150	19
10942175	39	5	11593741	150	17
10942176	39	1	11593742	150	16
10942185	183	27	11593743	150	1
10942227	2	18	11593925-1	159	11
10942229	26	18	11593925-2	159	16
10942521	76	4A	11593993	223	26
10946915	10	18	11593994	223	25
	11	15	11594003	10	11
10947576	216	8		11	11
10947993	152	4	11594006	10	15
10948708	150	14	11594012	10	19
10948744	152	13		11	16
10952572-10	19	17	11594016	11	10
10952604	19	5	11594017	10	10
10952747	19	1	11594067	184	7
10953378-20	163	34	11594069	18	26
10953378-21	163	33		18A	29
10953800	150	6	11594074	163	10
10953801	150	8	11594079	163	17
10953835	30	6	11594080	163	18
10953836	30	8	11594084	163	45
10953860-1	180	6	11594087	163	9
10953860-2	180	6	11594104	10	8
10953907	173	2		11	8
10954290	215	1	11594128	28	3
10954549-14	20	38	11594252	20	35
10954549-19	223	18	11594253	67	2
10954615	212	49	11594373-1	177	46
10954637	212	50	11601698	225	1
10954736	163	30	11602207	128	17
10954740	163	29	11602322	128	16
10954829-1	236	41	11602474	18	57
10954829-2	236	38		18A	60
10954865	180	3	11604869	30	27
10954866	180	2	11604870	30	25

CROSS REFERENCE INDEXES

PART NUMBER INDEX

PART NUMBER	FIG.	ITEM	PART NUMBER	FIG.	ITEM
11604872	29	16	11636312	29	27
11604874	30	19	11636313	29	7
11604888	27	4	11636358	19	15
11604901	150	18	11636393	18	10
11605098	30	1		18A	10
11605134	182	3	11640483-1	183	25
11605135	182	2	11640553-2	227	11
11605377	184	6	11641959	241	6
11605391	39	10	11643398	173	22
11605432	67	11		218	11
11605642-1	212	1	11643631-1	145	3
11605642-2	212	1		146	3
11605662	241	7		147	28
11605698	18	48	11643631-2	150	26
	18A	51	11643645	174	8
11619011	163	22	11643647	174	10
11619289	33	8	11643648	174	1
11619490	175	19	11643650	174	9
11619491	175	20	11643781	130	30
11619492	175	21	11643782	25	6
11619493	175	22	11643892	187	8
11619494-1	175	25	11644360	199	11
11619494-2	175	27	11644570	76	14
11619495	175	18	11650298	142	3
11619600-2	151	2	11650299	132	3
11619614	190	17	11650316	132	2
11621148	128	23	11662761	4	13
11621149	128	24	11663057	225	58
11621150	128	18	11664807	33	5
11621151	128	21	11664924	24	14
11621165	128	15	11668690	42	14
11635558	32	8	11669087-1	32	17
11635577	128	4	11669087-2	34	38
11635669	32	5	11669087-3	34	2
11635735-2	175	8	11669405	13	47
	177	50	11669424	7	6
11635737	21	23		136	8
11635738	20	20	11669704	16	18
11635739	22	11	11669705	227	1
11635744	21	42	11669724	16	23
11635745	163	7	11672381	49	42
11635794	215	10	11674593	235	2
11635807	215	9	11674594	235	6
11636072	183	24	11674728	113	14
11636073	183	26	11675559	35	24
11636074	183	15	11684168	40	14
11636100	175	33	11783845	194	8
11636132	31	3		194A	8
11636133	183	22	117959	225	16
11636206	174	11	11828887	199	16
11636208	19	14	118811	42	4
11636209	19	11	12-12 140330C	42	21
11636211	19	4	12-12-140137S	42	20
11636212	19	6	12012213	164	25
11636299	29	17	120131	10	14
11636300	29	15	12251805	242	11
11636301	29	22	12255146	218	1
11636303	29	26	12255147	218	2
11636304	29	10	12257167-1	235	3
11636305	29	20	12257167-2	235	5
11636306	29	24	12257169	235	1
11636307	29	25	12258931-1	234	6
11636308	29	23	12258932-2	73	1
11636309	29	14	12258932-4	74	1
11636311	29	18	12258932-6	74	2

CROSS REFERENCE INDEXES

PART NUMBER INDEX

PART NUMBER	FIG.	ITEM	PART NUMBER	FIG.	ITEM
12258937-2	66	15	12268243-3	37	4
12258938	74	3	12268244	37	8
12258939-1	82	5	12268250	37	2
	84	13	12268252	36	6
12258939-2	82	6	12268253	243	2
	84	11	12268261	51	11
12258940-2	82	7	12268262	239	7
	84	12	12268263	36	9
12258940-4	82	23	12268264	212	16
	84	21	12268265	212	11
12258943	82	31	12268268	37	12
12260122	31	5	12268269	155	1
12260213-1	27	9	12268270	155	8
12260221-1	27	8	12268271	155	3
12260221-2	27	12	12268276	217	7
12260222	27	11	12268279	217	9
12260223	KIT	1	12268280	217	5
12260225	232	4	12268285	1	2
12260226	232	3	12268299	175	10
12260227	232	6		177	48
12260228	232	7	12268301	163	28
12260229	232	2	12268310	130	3
12260230	232	1	12268347	218	4
12260232	21	10	12268353	193	3
12260248	175	5		199	7
12260249	175	1		193A	3
12260250	175	37	12268354	155	41
12260253	163	43	12268355	155	42
12260254	163	46	12268360	133	3
12260269	13	46	12268368	29	11
12260275	34	1	12268370	177	47
12260276	35	23	12268389	23A	12
12260280	51	27	12268398	184	5
12260281	51	29	12268498	49	31
12260282	51	42	12268500	1	3
12260283	51	33	12268539	216	17A
12260284	49	34		218	8
12260285	49	33	12268547	56A	1
12260294	51	15	12268550-1	154	1
12260296-1	51	2	12268551	154	6
12260297	51	35	12268552	154	2
12268113	21	20	12268557	154	4
12268114	21	25	12268561	154	3
12268115	21	17	12268562	153	1
12268158	34	35	12268563	154	5
12268159	34	16	12268566	56	76
12268173	211D	1		56A	78
12268174-2	60	14	12268567	162	4
12268179	145	13	12268569	162	17
	146	12	12268571-1	243	4
	147	19		BULK	55
	150	32	12268571-1/06	56	49
12268192	136	9		56A	51
12268212	136	20	12268571-1/08	56	47
12268220	128	7		56A	49
12268228	159	8	12268571-1/68	162	1
12268229	145	30	12268572	56	66
	146	33		56A	68
	147	31	12268576	118	1
12268230	37	1	12268577	56	45
12268231	36	4		56A	47
12268234	37	10	12268578-1	56	41
12268242	37	9		56A	43
12268243-1	37	6	12268578-2	119	1
12268243-2	37	5	12268579	56	46

CROSS REFERENCE INDEXES

PART NUMBER INDEX

PART NUMBER	FIG.	ITEM	PART NUMBER	FIG.	ITEM
	56A	48	12352820	218	20
12268581	56	51	12352821	218	19
	56A	53	12352822-1	185	3
12268582	56	1	12352822-2	185	7
12268583-1	162	5	12352823	136	22
12268583-2	162	9	12352824	136	27
12268584-1	56	23	12352838	185	1
	56A	25	12352901	33	1
12268584-2	56	37	12352903-1	33	3
	56A	39	12352903-2	33	7
12268585-1	56	32	12352903-3	33	6
	56A	34	12352907	33	2
12268585-2	56	31	12352913	30	23
	56A	33	12352915	58	19
12268586	56	21	12352917	58	5
	56A	23	12352918	58	11
12268589	56	4	12352937	35	22
	56A	4	12353070	62	1
12268590	162	18	12353071	62	3
12268593	162	19	12353542	164	7
12268594	56	71	12353545	164	2
	56A	73	12353546	164	48
12268595	56	15	12353549	164	44
	56A	17	12353561	169	1
12268596	56	50	12353562	169	3
	162	10	12353567-2	164	10
	56A	52	12353585	172	2
12268597	161	2	12353586	170	4
12270348	16	13	12353606-1	164	23
12273192	32	1	12355173	242	1
	34	5	12355173-1	244	11
	35	6	12355173-2	244	4
12273297	54	2	12355173-3	244	7
12273826	40	10	12355173-4	244	8
12273827	40	9	12355173-5	244	5
12278597	183	2	12355173-6	244	9
12278617	183	7	12355173-7	244	2
12282988	217	10	12355174	244	1
12285479	241	2	12355175	244	10
12289951	51	10	12358464	148	7
12289974 NON-ASB	4	16	12360839	67	29
ESTOS			12360840-1	67	16
12290439	236	6	12360844	67	28
12296626	12	2	12360845	67	15
12304190	16	16	12360850-1	69	4
12311907-6	86	26		69	11
12314082	70	9	12360860-2	67	46
12330003	22	16	12360870-2	69	12
12330333	13	1	12360875-2	49	39
12330386-1	224	18		51	23
12330386-2	224	1	12360890-1	49	20
12330386-3	224	15		49	24
12330386-4	224	4		51	21
12337663	237	24		51	36
12337671	237	18		51	40
12343072	70	10		56	81
12351843-2	177	2		58	7
12352468-4	94	33		56A	84
	96	14	12360890-2	49	45
12352468-6	94	31	12360905-1	54	7
12352798	13	13		56	64
12352809	186	2		72	2
12352813	136	33		56A	66
12352814	75	6	12360905-2	56	77
12352817	136	23		56A	79

CROSS REFERENCE INDEXES

PART NUMBER INDEX

PART NUMBER	FIG.	ITEM	PART NUMBER	FIG.	ITEM
12360905-3	53	15		211D	28
12361389	176	4		211E	8
12361411	221	1		211F	4
12361436	43	3		211G	9
12361436-1	43	3		211H	4
12361437	41	8	12361489-2	202	1
12361439	40	13		211A	32
12361440	40	20		211B	12
12361442	3	6		211D	25
12361444	40	6		211E	21
12361445	40	27		211G	21
12361449-2	42	25	12361490-1	149	7
12361457	42	18	12361490-2	149	1
12361460	18	36	12361490-3	149	10
	18A	39	12361490-4	149	9
12361461	18	33	12361491-1	159	6
	18A	36	12361494	160	6
12361478-1	204	20	12361506-1	187	7
	206	18	12361506-2	187	6
	207	21	12361507	187	10
	208	25	12361513	165	3
	209	15	12361527	145	34
	210	25	12361529	147	35
	211	13	12361539-1	204	23
	211A	23		206	21
	211C	19		207	18
	211D	32		208	14
	211E	27		209	9
	211F	18		210	27
	211G	27		211	16
	211H	14		211A	26
12361478-2	204	21		211C	22
	206	20		211D	29
	207	20		211E	15
	208	27		211F	10
	209	14		211G	29
	210	24		211H	17
	211	15	12361539-2	204	17
	211A	27		206	10
	211C	21		207	23
	211D	31		208	29
	211E	29		209	17
	211F	17		210	10
	211G	26		211	5
	211H	16		211A	20
12361478-3	204	9		211C	11
	207	9		211D	34
	211A	9		211E	31
	211D	15		211F	20
12361478-4	205	4		211G	11
	211B	4		211H	6
12361478-5	208	28	12361540-1	204	22
	210	26		205	8
	211E	30		206	19
	211G	28		207	19
12361478-6	208	24		209	12
	210	21		211	14
	211E	26		211A	25
	211G	23		211B	8
12361485	202	8		211C	20
12361486	202	10		211D	30
12361487	202	11		211F	15
12361489-1	202	1		211H	15
	211A	18	12361540-2	204	19
	211C	8		205	13

CROSS REFERENCE INDEXES

PART NUMBER INDEX

PART NUMBER	FIG.	ITEM	PART NUMBER	FIG.	ITEM
	206	15		94	2
12361540-2	207	22	12361690-4	53	12
	209	16	12361692	83	6
	211	10	12361698	199	15
	211B	15	12361705	121	7
	211F	19	12361706	121	4
	211H	11	12361717	13	23
12361559-1	145	1	12361740-1	106	3
12361559-2	147	1	12361740-3	83	7
12361561-1	208	17		84	25
	210	22	12361740-4	82	16
	211E	18	12361740-5	82	25
	211G	24		83	22
12361561-2	208	23	12361748	135	1
	210	15	12361749	140	5
	211E	25	12361750	141	2
	211G	16	12361751	140	3
12361565-1	18	43	12361753	140	4
	18A	46	12361760	120	2
12361565-2	18	41	12361771	181	6
	18A	44	12361772	181	1
12361565-3	18	37	12361786	65	16
	18A	40	12361787	65	19
12361565-4	18	38	12361790	64	1
	18A	41	12361791	159	5
12361565-5	18	39	12361792	181	7
	18A	42	12361796	237	7
12361565-6	18	40	12361797	71	4
	18A	43	12361799	49	17
12361565-7	18	42	12361801	60	28
	18A	45	12361802	60	25
12361582	20	24	12361803	60	29
12361595	193	4	12361805	66	14
12361596	193	1	12361815	53	17
12361597	194	7	12361816	53	1
	194A	7	12361818	66	4
12361598-1	194	4	12361820-1	79	1
12361598-2	194	12	12361820-2	78	1
12361598-3	193	7	12361820-3	77	1
	193A	7	12361821	109	1
12361598-4	194A	4	12361822	123	4
12361598-5	194A	12	12361825-1	117	1
12361630	194	1	12361847	196	4
12361659	197	1	12361848	196	1
12361660	192	10	12361857-10	198	2
12361679-2	82	17	12361857-11	198	3
12361681-2	106	8	12361857-6	196	3
12361681-4	82	24	12361857-7	196	2
12361682-15	95	14	12361857-8	197	2
12361682-2	87	17	12361857-9	197	3
12361682-3	87	12	12361866	167	11
12361682-4	87	2	12361883	120	3
	96	17	12361885	58	1
12361682-7	93	2	12362694-2	49	7
	95	4	12363092	60	10
12361682-8	96	8	12368964	131	5
12361684-2	94	30	12368977	23A	3
12361685-1	166	3	12370504	213	3
12361686-2	84	2	12370507	213	4
12361686-3	83	23	12370510	213	1
12361689-2	86	21	12370516	113	20
	95	27	12370517	113	30
12361689-3	94	4	12370518	113	31
12361690-1	83	28	12370519	113	11
12361690-2	86	41	12370521	213	2

CROSS REFERENCE INDEXES

PART NUMBER INDEX

PART NUMBER	FIG.	ITEM	PART NUMBER	FIG.	ITEM
12370526	65	13		211G	10
12370526	124	16		211H	5
12370529	121	9	12370623	207	27
12370530	113	26		208	10
12370531	55	6		209	5
12370532	56	90		211D	39
	56A	94		211E	11
12370533	57	6		211F	6
12370534	56	86	12370626	202	13
	56A	90	12370627	202	15
12370535	198	1	12370641	130	6
12370536	82	1	12370696	124	15
12370537	83	1	12370698	168	11
12370538	84	1	12370700	168	2
12370540	85	1	12370703	160	8
12370541	86	1	12370704	160	7
12370542	87	1	12370706	160	2
12370543	88	1	12370708	167	10
12370544	89	1	12370710	240	9
12370545	90	1	12370711	240	1
12370546	91	1	12370712	240	2
12370548	93	1	12370713	240	8
12370549	94	3	12370714	240	4
12370550	95	1	12370730	173	23
12370551	96	1	12370734	163	21
12370552	97	1	12370735	40	15
12370553	98	1	12370740	115	1
12370554	99	1	12370741	107	1
12370555	100	1	12370742-1	108	1
12370556	101	1	12370742-2	111	1
12370558	102	1	12370742-3	110	1
12370559	103	1	12370752	112	1
12370560	104	1	12370757	179	8
12370561	105	1	12370758	179	7
12370562	106	1	12370759	179	3
12370573	65	4	12370760	179	6
12370578	201	1	12370768	168	1
12370585	27	2	12370769	168	6
12370597	49	1	12370770	168	10
12370598	51	1	12370773-1	12	9
12370610	65	10	12370781	172	3
12370612	163	19	12370782	164	19
12370614	163	16	12370787	187	5
12370615	204	8	12370791	41	2
	205	5	12370792	97	3
	206	16	12370793	98	3
	207	8	12370796-1	100	29
	208	19	12370799	164	33
	209	13	12370800	164	24
	210	17	12370801	164	28
	211	11	12370802	164	1
	211A	8	12370803	164	42
	211B	5	12370804	164	12
	211C	17	12370805	164	32
	211D	19	12370806	41	7
	211E	20	12370807	172	1
	211F	16	12370808	170	2
	211G	18	12370809	170	1
	211H	12	12370810	41	3
12370617	204	27	12370811	41	5
	206	9	12370812	41	4
	210	9	12370813	41	1
	211	4	12370820	171	3
	211A	31	12370821	171	1
	211C	10	12370823	80	1

CROSS REFERENCE INDEXES

PART NUMBER INDEX

PART NUMBER	FIG.	ITEM	PART NUMBER	FIG.	ITEM
12370824	164	36		211D	24
12370828	164	37	12370916-2	204	13
12370841	59	3		207	4
12370859	167	13		211A	13
12370872	81	1		211D	14
12370877	239	5	12370917	206	1
12370878	241	1		211C	1
12370881	54	1	12370918	208	26
12370882	54	12		210	23
12370883	54	5		211E	28
12370884	54	4		211G	25
12370885	54	10	12370919	210	2
12370886-1	54	23		211G	2
12370886-5	54	22	12370920	208	2
12370888	53	4		211E	2
12370889	53	10	12370931-1	95	12
12370891-1	53	26	12370932-3	82	21
12370891-2	53	20		94	22
12370891-3	53	25	12370932-6	95	26
12370891-4	53	22	12370964	164	16
12370892-1	53	23	12370965	164	6
12370892-2	53	24	12370967	164	15
12370892-3	53	21	12370971	106	2
12370905	202	5	12370972	167	5
12370906	202	3	12370986	163	11
12370907	202	12	12370987	163	20
12370908	202	7	12370988	163	25
12370909-1	202	4	12370995	165	2
	204	6	12370997	40	25
	205	11	12376239	177	18
	207	6	12376462	199	4
	208	21	12376565	175	34
	210	19	12389538	56A	80
	211A	6	12389545	KIT	15
	211B	13	12389547	43	2
	211D	17	12389661	196	4B
	211E	23	12389663	196	5
	211G	20	12389666-1	18A	17
12370909-2	204	5	12389666-2	18A	16
	205	10	12389666-3	18A	15
	207	7	12389667	18A	24
	208	20	12389668	178A	7
	210	20	12389681	177	36
	211A	5	12389691	177	41A
	211B	11	12389693	182	6
	211D	18	12389694	139	17
	211E	22	12389701	173	3
	211G	22	12389703	12	1
12370909-3	204	7	12389705-1	56A	8
	205	12	12389710	56A	12
	207	5	12389713	49	8
	208	22	12389722	12	6
	210	18	12389794	34	37
	211A	7	12389802	161	11
	211B	14	12389808	173	7
	211D	16	12389982	KIT	10
	211E	24	12389995	136	12
	211G	19	12389997	187	9
12370910-1	202	2	12390018	49	10
12370910-2	202	2	12390020	222	1
12370912	200	4	12390053	42	19
12370913	51	3	12390054-1	42	23
12370916-1	204	4	12390054-2	42	1
	207	13	12390056	42	16
	211A	4	12390058	185	4

CROSS REFERENCE INDEXES

PART NUMBER INDEX

PART NUMBER	FIG.	ITEM	PART NUMBER	FIG.	ITEM
12390059	192	8	13208E5853-9	223	8
12390060	192	13	13211E9224	145	9
12390061	195	4		146	9
12390073	192	6		147	22
12390075	192	16		150	28
12438857	141	1	142585	173	12
12463162	137	7	143343	21	12
12463178	179A	1	143969	31	4
12463182	138	7	15-5-5	214	45
12463248	220	3	1503536	23	3
12463249	220	2		23	11
12463250	220	4	150PD-10	56	72
12463280	190	8		56A	74
12468596	43	1	15223	186	5
12468597	47	2	15262	136	21
12472290-1	44	24	1531758-31	44	56
12472290-3	44	28	1531758-70	44	64
12472300	190	46	1540616-11	45	40
12472334	190	37	1540616-7	45	13
12472336	190	36	1541330-2	45	46
12488056	211C	16	1541331-6	45	36
	211D	33	1542666-5	45	34
12488057	211A	22	1543401-1	46	16
12488067	211D	7	1543401-2	46	11
12488068	211D	5	1543403	46	13
12488069	211A	34	1543439-3	44	55
	211D	26	1543462-1	46	14
12488070	211F	11	1543511	46	20
12488071	193A	4	1543564	46	4
12488074	211D	21	1545693-1	44	42
12488076	193A	1	1545737-6	44	3
12488082	194A	1	1547093-13	44	50
12553478-3	237	4	1549164-1	44	34
12553510	237	19	1549164-2	44	49
12553534-5	237	15	1549825-6	44	33
12553582	237	17	1549833-1	44	61
12553635-1	179	5		45	44
12563181	179	2	1549838-1	45	27
126048	190	14	1549862-2	45	24
12906902-1	237	20	1549863-3	45	33
12906902-2	237	1	1549863-4	45	31
12910445	237	10	1549864-1	44	29
12910517	237	23	1549866-2	45	14
12910520	237	26	1549866-3	45	42
12910522-14	218	18	1549870-1	44	19
12910522-15	218	3	1549873-1	44	48
12910522-20	218	7	1549879-1	44	16
12910522-26	218	16	1549887-1	46	15
12910522-27	218	15	15580-15520	39	26
12910522-30	193	13	1580089-1	45	35
	193A	13	1580159-1	44	7
12910522-31	196	9	1582001-1	44	32
	218	9	1582001-2	44	35
12910522-32	218	10	1582810-1	45	32
12910522-33	218	13	1583770-10	46	18
12910522-34	218	14	1583770-12	45	10
12910522-36	218	6	1583771-6	46	21
12910522-37	218	5	1583771-7	45	12
12910522-39	218	12	1585924-1	44	45
12927652-1	179	4	1587246-1	45	25
12927721-1	231	3	1587512-1	44	36
12927743	218	17	1587513-2	44	30
12948228	219	1	1588171-1	45	15
12977128	92	1	1588171-2	45	41
12Z329PC93	34	25	1588412-1	45	19

CROSS REFERENCE INDEXES

PART NUMBER INDEX

PART NUMBER	FIG.	ITEM	PART NUMBER	FIG.	ITEM
1591902-1	45	20	202F242-51-04/16	82	26
1591906-1	45	28	4		
1592024-1	45	1	202F242-51-22/16	82	15
1593157-1	44	58	4		
1593191-1	44	57	202F253-51-10/16	86	27
1593943-1	44	43	4		
1594762-1	46	1		94	6
1594979-1	46	17	202F263-51-10/16	95	5
1595620	9	6	4		
1596229-1	44	11	202F263-51-22/16	86	18
1598824-1	44	5	4		
1598882-1	44	46		96	9
1599424-1	44	37	203301-16-16S	42	29
16-12 140140C	42	28	21-2-5	214	3
160367	49	26	210104-8S	126	7
	51	38	2111295-1	162	21
160403	49	38	2151-101	46	7
	51	22	218M628-19A	96	28
1613	48	4	2190-28	129	12
16B1582726	51	18	221-1588268-20	44	63
16N16D	183	6	222-652	225	56
17-I-1728-401	56	62	222F211-51/164	95	18
	BULK	46	2313	48	2
170677	225	59	23506389	23A	1
177804	16	14	23507299	3	3
18357	45	47	23MS35338-50	48	8
186491	12	7		137	4
18672	226	10		156	16
187745	227	28	24-00157-823	45	17
188926	18	6		62	5
	18A	6	2434	48	3
1913C	238	4	25042692	42	2
1941879	214	7	25106758	23A	11
1942940	214	22	2688-7	51	16
1942952	214	10	2793-163	129	6
1942955	214	32	30-01-1953-1212	54	11
1JA1651H05	243	9	30-01-1956-1212	166	4
1K6717	6	3	30032H	34	28
2-047 L737-65	166	5		161	14
20-3812	40	28		215	2
2022-2-4S	136	7	33H579PN	BULK	14
202C632-51/164	83	8	3600X6	21	14
	84	24	3S9643-00	34	13
	96	16	4-060110B	225	57
202C642-51/164	100	15	4-4 140137B	42	15
202C653-51/164	93	5	4-4-4 130424C	22	28
	96	33	4-4-4-140424	8	1
	100	28	4-46-1	214	2
202E344-51/164	96	34	40-52000559-037	46	12
	100	14	4024-32-00-0541	48	6
202E34651/164	93	20	40SB	144	11
	100	27	417H3	129	15
202F211-51/164	82	8	4336AA-325-M	217	8
	84	10	43W6335-40	60	2
202F221-51-07/16	87	4		128	8
4			443262	139	1
	87	18	444007	32	27
202F221-51-08/16	85	15	444046	236	22
4			4440R	243	10
202F221-51-22/16	106	4	444698	139	16
4			446000	236	2
202F221-51/164	87	11	45206	39	6
	94	29	454108	22	29
	95	13	454113	136	32
	104	11	454145	136	1

CROSS REFERENCE INDEXES

PART NUMBER INDEX

PART NUMBER	FIG.	ITEM	PART NUMBER	FIG.	ITEM
454341	227	22	5574126	23	18
459462	243	5	5574161	23	4
466-101	128	12A		23	12
466-102	128	27A	5574533	23	9
471571	39	29	5575032	23	2
475067	225	48	5575086	9	3
476179	226	6	5575169	23	15
484125	226	8	5575824	23	1
487370	225	30	5575893	23	7
488066	225	12	568CX128	236	25
488163	225	20	5702941	KIT	2
488164	225	19	5702942	39	4
488558	225	2	5702944	KIT	20
488755	225	27	5703114	KIT	4
488756	225	55	5703512	KIT	6
489319	226	9	5703549	KIT	7
489406	225	45	5705125	KIT	9
4D-61-5	214	18	5705891	142	1
5 060115B	225	38	5705903	132	1
5-32-5	214	28	57K0962-1	KIT	16
50-043	214	12	57K0962-2	KIT	17
50-052	214	37	57K0966	KIT	11
50-066-01	214	6	57K0973	KIT	19
50-302	214	29	57K0975	KIT	3
50-304	214	33	57K0981	KIT	13
50-310	214	36	57K0984	KIT	18
50-315	214	30	57K0985	KIT	8
500033	143	8	57K0986	KIT	12
5104507	5	3	57K1003	1	1
5107677	5	4	57K1675	KIT	14
5120-293-1282	239	14	57K1684	KIT	23
5120470	9	13	57K1686	KIT	22
5124138	9	4	57K1693	196	4A
5126546	9	1	57K3244	165	1
5126686	9	2	57K3254	220	1
5130479	3	1	57K4217	KIT	21
5130642	17	3	57K4218	KITS	24
5130995	48	7	57K4220	137	1
5131426	75	12	590479	191	6
5131755	133	2	5936179	70	14
5132357	3	2	593DL-45	129	2
5138619	5	5	5993-1	129	5
5144934	23A	7	5R2-1	50	5
5156268	116	2	5S1-11	49	36
5186050	3	7	6 080115BC	21	31
5187308	9	10	6-4 070202C	42	13
5187309	9	8	6-6 070221CA	20	23
5187310	9	12	6008-2	129	16
51X850	239	6	6130-0200	243	1
5213744	157	2	625-00566	214	4
	212	46	625-00576	214	42
523523	225	52	625-00604	214	11
5287404	145	8		BULK	47
	146	8	625-02119	214	16
	147	23	62750	236	42
	150	27	6299516	183	4
5302812	14	5	6324	237	6
5342444	183	11	6423164-1	45	6
5411868	24	8	6423184-1	45	29
5570480	9	14	6423407-1	45	5
5573615	242	17	6426975-1	44	47
5573723	23	13	6427000	44	52
5573736	23	20	6436254	23	14
5574120	23	16	6436746	23	6
5574123	23	17	6437298	9	9

CROSS REFERENCE INDEXES

PART NUMBER INDEX

PART NUMBER	FIG.	ITEM	PART NUMBER	FIG.	ITEM
6893-2	19	16	7354530	67	12
6893-2	25	30	735600	225	66
	30	26	7357485	61	1
	130	1	7357956	67	22
	213	11	7357957	67	21
	216	34	7357958	67	20
6TLFP	76	10	7358622	49	22
700030	214	23		51	19
700079	39	21	7358626	49	21
700159	214	39		49	25
701314	225	11		49	40
702554	226	2		49	44
702566	225	53		51	20
702612	225	14		51	24
702853	225	44		51	39
703349	225	69		56	80
703495	225	17		56A	83
703497	225	15	7358672-4	56	79
703498	225	28		56A	82
703500	225	10	7359524	201	5
703503	225	13	7374386	133	18
703504	225	5	7379067	145	11
7035292	28	9		146	10
703546	225	49		147	21
703547	225	50		150	30
703551	225	34	7385086	141	9
704401-2	225	62	7388571	20	33
7046947	216	30		21	46
704894	225	36		240	7
705035	225	63	7392024	32	26
7052882	183	5	7407393	124	4
7057187	70	18	7419021	236	18
7057189	70	19	7419534	143	4
7057332-3	21	6	7419540	143	3
7059833	214	1	74A375A	190	43
705CD-3/4B	34	26	7520-00-205-1760	239	2
7064604	49	15	7524994	141	10
7064896	70	35	7525380	2	14
7064899	70	31	7525381	2	10
7064900	70	25	7525451	2	13
7064961	70	29	7525465	2	12
7064962	70	36	7525543	2	9
7068219	157	1	7526007	67	8
7069195	157	3	7527607	2	8
7072564	156	1	7527609	2	15
7075-HC	141	5	7527970	139	12
7081593	239	4	7528094	18	22
7083642	242	16		18A	25
7098444	148	4	7528096	18	19
718768-22	225	68		18A	22
719675	225	9	7529192	190	44
730046-2	225	61	757	227	25
730051-1	225	60	7708123	133	15
7320641	70	21	7710683	133	10
7320642	70	27	7710684 NON-ASBE	133	9
7320651	70	41	STOS		
7320654	70	13	7716634	96	27
7320655	70	12	7718488	139	7
7320656	70	15	7720490	44	40
7320657	70	20	7721654	35	20
7320658	69	4A	7722333	96	25
	69	11A	7724599	148	5
7320687	70	2	7727299	126	5
734508	48	5	7729788	67	37
7354063	63	4	7729800	67	13

CROSS REFERENCE INDEXES

PART NUMBER INDEX

PART NUMBER	FIG.	ITEM	PART NUMBER	FIG.	ITEM
7732384	156	4		96	21
7732385	156	10	7983273	141	3
7732386	156	8	7983275	141	11
7732387	156	11	7984994	236	20
7748576	212	15	7986167	227	18
7748814	223	9	8-0112-203	238	2
7748895-1	175	32	8-8 070101C	42	10
7748895-10	186	1	803336	197	4
7748896	13	4		198	7
	15	8	8034660-1442	BULK	45
7748994	144	10	8048108	51	17
7750931	183	9	8120207	23A	4
7751512	156	6	8153002	23A	2
7751526	156	9	8176677	56	27
7752865	176	5		56A	29
7753911	25	41	8190016	23A	5
7755399	20	39	819610-120	44	14
7759648-1	128	19	819610-12B	44	65
7759648-2	16	22	819910	BULK	5
7769828	168	3	8335233	70	24
7951725	227	2	8335240	70	6
7951726	227	16	8335242	70	7
7951727	227	3	8338122	141	12
7951731	227	5	8338177	143	9
7951732	227	23	8338561	57	8
7951734	227	14		96	20
7951748	227	12	8338562	86	31
7951752	227	24		94	27
7951753	227	29		96	3
7962168	139	6	8338564	86	30
7962191	139	3		94	28
7962241	70	11		96	2
7962242	70	22	8338566	86	4
7962244	70	23		95	24
7962246	70	40		96	36
7962247	70	39		100	2
7962251	70	32		144	35
7962254	70	26	8338567	144	36
7962265	67	44	8338572	227	19
7962266	67	42	8338573	227	20
7962686	183	8	8350176 NON-ASBE	133	13
7968260	236	21	STOS		
7968267-2	236	1	8351213	242	9
7968690	236	5	8351386	242	7
7971111	49	23	8351387	242	12
7971111-1	56	78	8351609	135	2
	56A	81	8351752 NON-ASBE	31	11
7971266	2	17	STOS		
7972324	67	31	8351983	142	2
7972326	67	38	8353655	134	5
7972327	67	5		138	4
7972328	67	33	8355872	133	16
7972331	67	39	8355874	133	14
7972334	67	27	8356162	133	20
7972337	67	41	8356162-1	133	21
7972339	67	7	8356176	239	9
7972340	67	26	8356203	133	22
7972345	67	43	8365771	35	4
7972346	67	23	8376445	164	39
7972350	67	6	8378808	216	47
7972357	67	32	8378855	216	49
7972358	67	3	8381618	223	32
7972359	67	35	8386470	67	14
7982907	57	7	8390124	243	3
	68	8	8395124	190	45

CROSS REFERENCE INDEXES

PART NUMBER INDEX

PART NUMBER	FIG.	ITEM	PART NUMBER	FIG.	ITEM
8395524	7	10		228	2
8395525	136	16		234	2
8675112	216	48	8724785	BULK	6
8675289	190	57	8724785-10	216	29
8690465	199	8	8728292	16	8
8690471	195	3	8728293	16	5
	199	17		16	26
8690476	195	7	8740941	190	1
	199	13	8741800	130	18
8690483	199	12		155	4
8690489	199	18	8741800-1	24	1
8690517	203	26		25	1
8693880	155	39	8744290	67	36
8701325	100	30	8744293	67	30
8708306	240	6	8744294	67	18
8712289	153	4	8744897	70	3
	160	1	8744898	70	28
	175	30	8748475	155	23
	177	29	8755447	167	6
8712289-1	19	8	8762321	60	31
	175	7	8762879	13	22
	177	51	8922373	6	2
	190	31	8924152	42	22
8712289-2	190	5	8927796	42	3
8712289-3	190	16	900010-32C	BULK	65
8712289-4	190	41	9166152	56	59
8712289-7	173	29		56A	60
8712289-8	190	30	9415319	225	18
8712289-9	190	24	9417926	26	19
8712310-7	11	13	9418228	48	9
8712310-8	10	17	9419742	225	46
8712317	10	12		226	3
	11	12	9430221	5	8
8712448	10	7	A-45486/0312	166	7
	11	7	A-A-52426	BULK	12
8712455	10	6	A-A-52463-B10	69	2
	11	6	A-A-52499	116	6
8712462	10	4	A-A-52506	15	1
	11	4		27	10
8720150	236	10	A-A-52506-F-12	10	16
8720283	236	13		11	14
8722800	155	10		17	1
8724245	100	32		20	4
8724258	96	24		162	16
8724494	68	9		212	27
	86	32		224	2
	94	32		237	24A
	96	4	A-A-52508-1	51	31
8724495	68	11	A-A-59294-1	48	1
	83	2	A0563	216	50
	86	33	A3205746	213	9
	96	18	A3206130-10	213	13
8724497	68	10	A3206242	213	17
	83	3	A3206243	213	16
	86	3	A3206314	213	18
	95	23	A3206317-25	213	10
	96	22	A335	236	12
	100	3	A35501-01825	13	42
8724501AR	22	26	A52420-9	189	4
	58	12	A52425-1	76	4
	124	11	A52426-1A	34	4
	125	11	A52426-1A45	BULK	7
	127	4	A52426-1F-5	32	28
	162	2		224	20
	227	32	A52426-1F-52	32	18

CROSS REFERENCE INDEXES

PART NUMBER INDEX

PART NUMBER	FIG.	ITEM	PART NUMBER	FIG.	ITEM
A52426-1M BULK	BULK	13		170	3
A52426-1M-2.50	34	29		171	2
A52426-1M-4.50	34	43		172	4
A52426-1R-4.75	34	36	AS153-08A0230	42	11
A52426-1S	BULK	8	AS153-10A0730	42	26
A52426-1S BULK	BULK	68	AS155-04-0360	42	6
A52426-1S-2.50	34	42	AS3209-048	44	8
A52426-1S-5.75	34	3	AS3209-168	44	54
	34	27	AS33671-6-0	124	10
A52426-1S-7.50	34	12	AS33931-10	42	24
A52463-1-09	70	5	AS33931-8	42	9
A52463-2-08	69	3	AS4861	21	45
A52463-2-11	70	37	ASTM A641	BULK	60
A52472-1	216	1	ASTM A641.041	141	8
A52481-4	44	12	ASTM A641.063	141	4
	58	18	ASTM A853	BULK	56
A52481-8	65	3	AYRZ14	227	17
A52482-1	144	32	B-97416	166	6
AA-52425-2	76	6	B1821AH025C056N	18A	32
AA55571/01-002	56	56	B1821AH025F038N	138	1
	57	1	B1821AH038C088N	19	18
	56A	57	B1821AH038C100N	18A	62
AA55571/05-003	227	10		178A	9
AA55571/07-004	60	4	B1821AH038C125N	13	31
AA55571/07-005	56	42	B1821AH038C150N	18A	33
	56A	44	B1821AH038C275N	18A	7
ACABUE	20	32	B1821AH038C300N	18A	7
AN122741	133	6	B1821AH038C325N	18A	7
AN125630	28	7	B1821AH050C125N	188	4
	30	17	B1821AH050F400N	175	31
AN381-6-40	145	10	B1821AH075F250N	138	10
	146	16	B1821AH075F400N	138	11
	147	24	B1821BH025C038N	66	12
	150	29	B1821BH025C044N	136	30
AN508-4-4	56	61	B1821BH025C050N	20	25
	56A	62		29	4
AN5H20	27	17		57	3
AN816-12	20	1		163	6
AN816-4	223	3		183	14
AN816-4-4	20	26		199	10
AN816-6-2	223	17		206	5
AN816-6-6	20	11		208	5
AN8508-18A	239	15		210	5
AN911-8K	136	31		216	55
AN912-2	21	15		217	1
AN912-2J	136	2		227	30
AN924-12	20	37		237	16
AN960-416L	45	39		211C	5
	129	4		211E	5
AN960-4L	45	4		211G	5
	46	3	B1821BH025C056N	18	29
AN960-616	36	12		24	19
	44	23		57	15
AN960-8	45	18		63	1
AN960-816	44	27		236	14
	128	26		237	3
AN960-816L	128	27	B1821BH025C063N	20	18
AN960-8L	128	6		25	28
AN961-10T	56	28		26	16
	56A	30		52	1
AN970-4	163	2		65	7
	216	22		113	23
AN970-6	163	12		120	6
AS15001-1	156	5		124	1
	164	31		125	1

CROSS REFERENCE INDEXES

PART NUMBER INDEX

PART NUMBER	FIG.	ITEM	PART NUMBER	FIG.	ITEM
	127	1		223	30
B1821BH025C063N	136	28	B1821BH025F113N	213	15
	143	17	B1821BH025F150N	59	8
	162	13		175	9
	194	10		177	49
	201	10		183	29
	223	7		216	11
	224	7	B1821BH025F275N	175	40
	234	5	B1821BH031C063N	32	24
	23A	8	B1821BH031C075N	182	8
	194A	10	B1821BH031C088N	21	5
B1821BH025C075L	13	15	B1821BH031C100N	34	8
B1821BH025C075N	21	11		35	8A
	35	10	B1821BH031C113N	14	7
	62	10	B1821BH031C125N	34	18
	71	6		75	8
	75	13	B1821BH031C150N	34	19
	119	2		179A	2
	125	9	B1821BH031F063D	39	12
	126	8	B1821BH031F063N	34	22
	127	6	B1821BH031F075N	13	35
	143	35		230	1
	155	26	B1821BH031F088N	39	32
	163	38		144	1
	181	14	B1821BH031F325N	190	12
	234	16	B1821BH038C044N	60	16
	236	31	B1821BH038C050N	163	8
	211A	16	B1821BH038C063N	13	26
	211D	2		116	4
B1821BH025C088N	30	21		163	15
	36	3	B1821BH038C075N	13	9
	56	89		27	6
	58	21		32	7
	60	15		55	1
	65	17		76	12
	66	3		113	28
	71	5		163	3
	177	8		164	34
	224	13		173	33
	56A	93		181	3
B1821BH025C100N	35	8		201	6
	131	12		222	2
	237	9		236	28
	23A	13	B1821BH038C088N	5	7
B1821BH025C113N	71	7		60	18
B1821BH025C150N	56	85		161	7
	56A	89		184	1
B1821BH025C200N	20	29		215	11
B1821BH025F038N	163	5		222	10
B1821BH025F044N	144	34	B1821BH038C100N	13	25
B1821BH025F050N	30	12		18	59
	163	1		24	18
	223	24		29	21
B1821BH025F056N	30	7		113	25
B1821BH025F063D	183	17		121	12
B1821BH025F063N	39	20		133	17
	47	5		155	19
	143	7		164	43
	213	8		192	3
	216	41		196	6
B1821BH025F100N	60	9		197	7
	145	15		198	6
	146	14		204	25
	147	18		206	23
	150	34		207	17

CROSS REFERENCE INDEXES

PART NUMBER INDEX

PART NUMBER	FIG.	ITEM	PART NUMBER	FIG.	ITEM	
B1821BH038C100N	208	13		130	27	
	209	8		175	42	
	210	29		212	38	
	211	18	B1821BH038C225N	18	7	
	216	20		40	18	
	223	31	B1821BH038C250N	40	12	
	234	11		177	41B	
	211A	29	B1821BH038C275D	204	24	
	211C	24		206	22	
	211D	38		207	26	
	211E	14		208	15	
	211F	9		209	10	
	211G	31		210	28	
	211H	19		211	17	
B1821BH038C113N	133	12		211A	28	
	144	39		211C	23	
B1821BH038C125N	31	13		211D	37	
	36	15		211E	16	
	155	37		211F	22	
	195	1		211G	30	
	201	4		211H	18	
	203	2	B1821BH038C275N	76	5	
	204	1	B1821BH038C300N	203	30	
	205	1	B1821BH038C350N	40	26	
	206	12		212	53	
	207	1	B1821BH038C375N	203	29	
	208	16		204	26	
	209	11		206	11	
	210	12		207	25	
	211	7		208	30	
	211A	1		209	18	
	211B	1		210	11	
	211C	13		211	6	
	211D	11		211A	30	
	211E	17		211C	12	
	211F	14		211D	36	
	211G	13		211E	32	
	211H	8		211F	21	
	B1821BH038C138N	18	51		211G	12
18A		54		211H	7	
B1821BH038C150N	2	26	B1821BH038C400N	65	15	
	18	30		124	12	
	21	41	B1821BH038F063N	29	6	
	22	24		143	36	
	50	9		216	16	
	69	8	B1821BH038F075N	13	11	
	113	10		29	19	
	155	21		39	13	
	B1821BH038C175N	18	51		126	1
		164	27		139	26
204		18		145	18	
206		6		146	20	
207		24		147	7	
208		8		223	22	
209		3	B1821BH038F088N	13	8	
210		6		13	16	
211		1		15	3	
211A		21	B1821BH038F100N	7	13	
211C		6		25	18	
211D		35		31	8	
211E		9		40	22	
211F		1		68	6	
211G		6		113	18	
211H		1		134	9	
B1821BH038C200N		114	8		139	4

CROSS REFERENCE INDEXES

PART NUMBER INDEX

PART NUMBER	FIG.	ITEM	PART NUMBER	FIG.	ITEM
	143	31	B1821BH050F350N	190	2
B1821BH038F113N	150	21	B1821BH056F125N	2	4
	163	37	B1821BH063C125N	212	31
B1821BH038F125N	7	14	B1821BH063C175N	4	5
	31	9		137	5
	36	10	B1821BH063F200N	2	22
	40	23		156	17
	130	26	B1821BH075C100N	171	4
	177	16	B1821BH075C250N	137	9
B1821BH038F138N	38	3		159	15
	190	56	B1821BH075F150N	150	2
B1821BH038F150N	204	15	B1821BH075F175N	152	17
	207	16	B1821BH075F225N	160	5
	211A	17	B1821BH075F250N	151	4
	211D	40	B1821BH075F350N	212	43
B1821BH038F200N	177	34	B1821BH075F550N	152	18
B1821BH038F225N	215	7	B1821BH088F225D	149	3
B1821BH038F250N	177	12	B1821BH088F250D	149	8
B1821BH038F300N	144	30	B1821BH088F450N	2	23
B1821BH038F375N	190	22	B5-19-1768	238	5
B1821BH044C125N	7	8	B5-19-1829	237	27
B1821BH044C150N	4	11	B54-32780	231	2
B1821BH044C175N	21	43		237	22
	22	21	BACC19A1-19	BULK	2
B1821BH044C225N	4	12	C10-26066	13	20
B1821BH044C325N	4	10	C3-059X12	8	3
B1821BH044F088N	3	4	C43974	BULK	3
B1821BH050C113N	40	16	C5-19-1900-2	237	25
	66	13	C6548A	145	22
B1821BH050C125N	41	11		146	25
	139	13		147	2
B1821BH050C150N	66	8	CF-SP-77354	145	17
	113	29		146	17
	180	1		147	16
B1821BH050C175N	40	3		150	20
	59	1	CS2510-0011	236	32
	174	13	CW226MP	23	10
	199	1	D6106/47-002	59	4
B1821BH050C200N	33	10	DA-855900-0	31	1
B1821BH050C225N	114	7	E5-19-1782	238	1
	173	9	F03A125V30A	23A	6
	203	8	F227000M2S9	18	56
B1821BH050C350N	136	17		18A	59
B1821BH050C475N	4	1	FA8569GGG0204	21	13
B1821BH050F100N	144	17	FFB187/01-345	145	6
	177	9		146	6
	190	25		147	26
B1821BH050F113N	177	45		150	25
B1821BH050F125N	151	6	FIT221 3-32WHITE	82	3
	161	1		83	9
	177	45		86	16
B1821BH050F138N	177	45		87	5
	230	9		93	7
B1821BH050F150N	139	22		94	9
	164	30		95	31
B1821BH050F175N	24	9		96	10
	159	10		106	7
	175	41	FLX100112005805	13	18
B1821BH050F200N	153	5	G-11018	159	4
	159	10	G484046	226	4
	175	38	G484055	225	42
	177	42	G486216	225	47
B1821BH050F225N	175	28	G488213	227	13
B1821BH050F275N	177	25	G489442	225	40
B1821BH050F300N	175	29	G700139	226	7

CROSS REFERENCE INDEXES

PART NUMBER INDEX

PART NUMBER	FIG.	ITEM	PART NUMBER	FIG.	ITEM
G702531	225	51	M23053/18-207-C	82	10
G702542	225	67		83	13
G702573	225	35		84	19
G702576	225	3		85	8
G702581	225	21		86	25
G702590	226	5		87	8
G702591	226	1		94	16
G703499	225	4		95	10
G703505	225	6		96	12
G703506	225	7		100	11
G703508	225	8		BULK	19
G703645	225	25	M23053/18-208-C	85	12
G703647	225	23		87	19
G703816	225	26		96	15
G703818	225	31		100	21
G703820	225	29		104	9
GCGW340SIZE12	243	11		BULK	20
H11-1633	130	4	M23053/18-209-C	83	11
HC21420-48	237	21		84	8
HC218-87	231	1		86	8
HG-501A	239	1		87	6
HP-2	243	8		88	3
IM1123	243	6		91	3
J1231-12-12 4301 60S	20	3		93	9
J1231-4-4-430260 -SA	32	3		94	21
				95	30
	34	40		97	6
				98	6
J131-4-6 430160S	35	5		108	5
J1508 TYPE F STY LE 4 5/16 HEX-60	20	6		110	5
				111	5
J7079-2	242	15		BULK	21
J8550	242	13	M23053/18-210-C	82	13
K161FSU-2A	129	18		86	10
KNH-624J-16	177	38		96	30
L6451-101	139	20		104	4
LC120L7MW	164	46		106	6
LC35CN2	53	16		BULK	22
	54	6	M23053/4-103-0	83	20
LH89/1	53	14		84	14
	54	8		86	12
LL22N02P16HQ	46	8		94	12
LS335-3	BULK	66		BULK	24
M12285/1-4	75	5	M23053/4-104-0	83	18
M12285/1-9	74	5		BULK	25
M13486/1-3	58	9	M23053/4-201-0	87	15
M23053/18-204C	82	4		93	11
	BULK	16		BULK	26
M23053/18-205-C	83	17	M23053/4-202-0	85	6
	84	16		94	15
	85	4		BULK	27
	86	13	M23053/4-203-0	83	14
	87	14		85	10
	93	14		86	23
	95	8	M23053/4-204-0	88	4
	96	6		91	4
	100	7		97	10
	BULK	17		98	11
M23053/18-206-C	86	36		100	10
	93	19		108	3
	94	10		110	3
	95	15		111	3
	100	19		BULK	28
	104	6	M23053/4-205-0	86	6
	BULK	18		104	3

CROSS REFERENCE INDEXES

PART NUMBER INDEX

PART NUMBER	FIG.	ITEM	PART NUMBER	FIG.	ITEM
	BULK	29		106	5
M23053/4-206-0	97	4		BULK	38
	98	4	M23053/5-111-9	82	14
	BULK	30		86	9
M23053/5-103-C	85	17		94	7
M23053/5-104-9	95	6		95	28
M23053/5-105-0	84	9		BULK	40
	BULK	31	M23053/5-116-9	97	7
M23053/5-105-9	58	8		98	7
	83	16		108	7
	84	17		110	7
	85	3		111	7
	86	14		BULK	69
	87	13	M23053/5-211-C	94	8
	93	6		95	25
	94	11		108	8
	95	9		110	8
	96	5		111	8
	100	8		BULK	41
	56A	65	M23053/5-212-C	97	8
	BULK	32		98	8
M23053/5-106-0	84	18		BULK	42
	BULK	33	M3542CD	129	11
M23053/5-106-9	86	35	M39029/1-102	82	2
	93	18	M43436/1-1	58	10
	95	16	M45913/1-14FG5C	2	2
	100	12		174	3
	104	7	M45913/1-4CG5C	29	28
M23053/5-107-9	82	9		30	9
	83	12	M45913/1-4FG5C	216	23
	84	20	M45913/1-5CG5C	35	14
	85	5	M45913/1-5FG5C	13	21
	86	24	M45913/1-6CG5C	29	12
	87	9		204	11
	87	10		205	7
	94	17		206	8
	95	11		207	11
	96	11		208	6
	100	20		209	1
	BULK	35		210	8
M23053/5-108-9	85	11		211	3
	87	20		211A	11
	96	13		211B	7
	100	22		211C	9
	100	26		211D	23
	104	10		211E	6
	BULK	36		211F	3
M23053/5-109-9	83	10		211G	8
	84	7		211H	3
	86	7	M45913/2-5C-G8Z	179A	4
	87	7	M5423/16-01	53	2
	88	2	M5922K-1A	129	1
	91	2	M6106/19-014	53	7
	93	8		54	18
	94	20	M62678-2-24N1	21	37
	95	7	M81044/12-16-9	54	20
	97	5		54	24
	98	5		BULK	57
	108	4	M81044/12-20-9	53	19
	110	4		54	21
	111	4		BULK	58
	BULK	37	M81935/2-16	176	6
M23053/5-110-9	83	24	M81935/2-16L	176	9
	96	29	M83248-1-013	44	6
	104	5	M83248/1-014	44	60

CROSS REFERENCE INDEXES

PART NUMBER INDEX

PART NUMBER	FIG.	ITEM	PART NUMBER	FIG.	ITEM
	45	43	MS15795-816	190	42
M83248/1-025	44	59	MS16228-6C	177	41C
M83248/1-032	44	18	MS16555-46	175	24
M83248/1-166	44	20	MS16555-643	168	9
M83248/1-204	45	26	MS16555-645	168	5
M83248/1-235	4	14	MS16555-688	181	13
M83420/4-002	167	1	MS16562-112	216	39
	193	8	MS16562-13	216	45
	194	11	MS16562-133	130	41
	193A	8	MS16562-142	203	24
	194A	11	MS16562-159	175	23
	BULK	51	MS16562-193	16	12
M83461/1-334	152	12	MS16562-231	168	4
M83519/2-3	82	12	MS16562-235	203	20
	84	4	MS16562-260	173	13
M83519/2-5	82	11	MS16562-269	192	9
	84	5	MS16562-35	19	9
M83528/004J018	121	5	MS16562-36	143	19
M83723/60-214RC	82	32	MS16562-38	161	20
M83723/71W1404Y	82	19	MS16562-39	25	17
M85049/60-1W14	82	20	MS16562-44	25	37
	95	19		130	8
M85049/60-1W16	85	14	MS16562-50	67	47
	94	23		131	6
	104	12	MS16562-6	14	3
M85049/60-1W18	100	16	MS16562-62	150	4
M85049/60-1W22	86	28	MS16562-67	24	12
	94	18		25	36
	96	32	MS16562-90	183	20
	100	23	MS16624-1037	143	10
M85049/95-14A-A	54	9	MS16624-1050	202	9
M85049/95-18A	53	11	MS16624-1059	128	22
MIL-H-13444-40	34	6	MS16624-1066	214	38
MIL-H-13444-86	35	12	MS16624-1118	39	22
MIL-I-003190/2-2	16	29		44	31
	120	9	MS16624-1125	156	7
MIL-I-7444TY3	67	4	MS16624-1175	212	8
MIL-PRF-62550/2	216	19	MS16624-4087	237	28
MM100-103	16	17	MS16625-4315	41	6
MM100-109	16	21	MS16997-10	45	7
MM100-111	16	25		46	2
MM200-105A	16	19		166	1
MS122083	204	14	MS16997-100	36	5
	207	14	MS16997-142	177	24
	208	18	MS16997-148	177	23
	210	16	MS16997-59	44	4
	211A	14	MS16997-78	181	12
	211D	8	MS17133-15	139	8
	211E	19	MS171434	202	14
	211G	17	MS171540	183	1
MS14104-16	155	24	MS171562	130	10
MS14315-1X	136	3	MS171657	155	36
MS15001-4	169	4	MS171692	173	19
MS15003-1	131	8A	MS171778	173	17
	145	16	MS171782	173	4
	146	15	MS172280	39	27
	146	22	MS172330	39	28
	147	6	MS17795-53	200	3
	150	13	MS17829-8C	176	10
	152	6	MS17830-08C	49	18
	156	18	MS17984C507	26	3
	174	2	MS17984C516	193	10
	233	10		194	3
MS15006-1	141	6		193A	10
MS15795-807	62	4		194A	3

CROSS REFERENCE INDEXES

PART NUMBER INDEX

PART NUMBER	FIG.	ITEM	PART NUMBER	FIG.	ITEM
MS17984C609	130	24	MS20604B6W4	162	20
MS17984C610	155	7	MS20659-108	100	9
	155	48	MS20659-118	88	5
MS17984C615	25	10		97	9
MS17984C622	190	11		104	2
MS17985C847	167	7		108	2
MS17985C867	167	3		110	2
MS17990-C828	177	1		111	2
MS17990C1669	167	9	MS20659-124	97	2
MS17990C613	177	41		98	2
MS18003-4811	67	45	MS20659-135	86	5
MS18015-2	192	12		91	5
MS18015-3	192	14		98	10
MS18063-20	164	47	MS20659-141	94	14
MS18153-59	39	2	MS20659-145	85	9
MS18154-8	141	7	MS20822-12	20	15
MS19068-052	36	7	MS20822-16	7	22
MS19070-052	36	8		136	18
MS19070-152	145	24	MS20822-4	223	2
	146	27	MS20822-4-4J	32	10
	147	13	MS20822-6	223	23
MS19073-37	139	25	MS20822-6-6	20	10
MS19081-105	145	4	MS20995-F32-2AR	25	12
	146	4		130	23
	147	29	MS20995-F32AR	155	5
	150	23		155	46
MS19081-23	39	15	MS20995C20AR	129	7
MS20002-18	20	36		214	19
MS20002C12	145	33	MS20995C32AR	44	1
	147	34		128	2
MS20068-75	128	25		222	8
MS20219-5	26	9	MS20995C41	BULK	59
MS20392-12C119	203	16	MS20995C41AR	27	1
MS20392-12C67	164	22		39	3
MS20392-12R99	176	3		129	17
MS20392-2C21	26	6		140	1
MS20392-3C37	161	27	MS20995C91	BULK	62
MS20392-3C45	26	12	MS20995C91AR	149	2
MS20392-4C27	190	36A	MS20995F41	145	31
MS20392-4C41	190	39		147	32
MS20392-5C107	19	3		BULK	63
MS20392-5C31	212	33	MS20995F47	BULK	64
MS20392-5C33	144	7	MS20995F47AR	144	21
MS20392-5C37	130	35		183	16
MS20392-5C43	25	9	MS21042-04	45	2
	130	31		46	19
	155	16	MS21042-08	72	4
MS20392-5C47	25	40	MS21042-3	45	45
	144	19	MS21042-5	16	10
MS20392-5C67	155	30	MS21044-N4	30	3
MS20392-5C93	200	6		143	2
MS20392-7C53	144	12	MS21044N10	148	9
MS20392-7C71	174	6		151	8
MS20392-7C75	164	11	MS21044N12	138	13
MS20392-9C97	203	4	MS21044N5	133	23
MS20426A3-5	50	7	MS21044N6	7	17
MS20427F4-8	236	35	MS21045-3	44	44
MS20470-AD5-6	56	73	MS21083N4	129	3
	56A	75	MS21083N6	13	2
MS20470A4-6	192	11		143	12
MS20470A4-8	192	15		204	16
MS20470AD6-6	50	3		207	15
MS20470B4-8	60	26		211A	19
MS20470B6-5	162	22		211D	27
MS20604AD4W3	196	4C	MS21083N8	128	28

CROSS REFERENCE INDEXES

PART NUMBER INDEX

PART NUMBER	FIG.	ITEM	PART NUMBER	FIG.	ITEM
MS21094-4004	30	4	MS24665-153	27	14
MS21098-76	133	1		129	10
MS21155S16	169	2	MS24665-210	130	32
	171	5	MS24665-229	19	2
MS21250H07018	140	2	MS24665-283	25	8
MS21318-14	128	14		144	6
MS21318-29	219	2		155	15
MS21318-46	26	15		174	7
MS21333-100	21	24		200	5
MS21333-101	124	6		212	34
MS21333-102	124	9	MS24665-285	164	41
	125	7	MS24665-287	212	42
	126	6	MS24665-289	24	10
MS21333-103	13	48	MS24665-300	180	5
	21	4		190	40
	125	6	MS24665-353	2	11
MS21333-104	125	8		144	28
MS21333-105	125	5		178	3
MS21333-107	125	4		212	17
MS21333-120	7	3		178A	3
	136	5	MS24665-355	203	5
MS21333-121	21	21	MS24665-357	159	1
	22	31		183	12
MS21333-122	126	9	MS24665-359	164	4
MS21333-123	126	3	MS24665-374	155	20
	229	6	MS24665-418	143	30
MS21333-127	223	19	MS24665-425	164	18
MS21333-128	42	8		203	17
	224	17	MS24665-426	164	8
MS21333-35	236	16	MS24665-497	2	20
MS21333-38	138	3	MS24665-627	164	21
MS21333-39	34	7		167	14
	35	11	MS24665-628	156	3
MS21333-97	125	10	MS24665-639	152	16
MS21333-98	124	8	MS24667-53	192	1
MS21921-8	134	3	MS24667-79	176	2
MS21922-8	134	2	MS24668-34	161	3
MS24178-D1	56	24		175	13
	56A	26	MS24677-34	44	2
MS24518-7	224	3	MS25010B11A	56	57
MS24519-28	215	14	MS25010B12A	56A	58
MS24519-3	32	2	MS25036-103	83	21
MS24519-7	224	16		84	15
MS24537-1	74	4	MS25036-105	83	26
	75	14		84	22
MS24538-1	75	4	MS25036-108	86	11
MS24539	75	3		94	13
MS24540-2	51	28	MS25036-110	87	16
MS24541-2	51	32	MS25036-115	85	7
MS24542-2	51	41	MS25036-116	83	15
MS24543-2	51	26		86	22
MS24544-2	51	30	MS25036-118	83	25
MS24585-220	216	43	MS25036-151	84	23
MS24585-C280	130	11	MS25036-153	93	12
MS24585C87	202	6	MS25036-154	83	19
MS24621-7	44	51		94	25
MS24630-34	16	20	MS25041-2	56	63
MS24630-59	181	8		72	1A
MS24662-118	33	9	MS25041-5	56	65
MS24662-233	28	2		56A	64
MS24665-132	26	5	MS25082-21	56	58
	26	13		56A	59
	161	24	MS25082-3	56	9
	190	18		56A	10
	216	46	MS25189-130	88	6

CROSS REFERENCE INDEXES

PART NUMBER INDEX

PART NUMBER	FIG.	ITEM	PART NUMBER	FIG.	ITEM
	97	11		25	14
MS25189-130	98	12		34	10
	108	9		230	5
	110	9		23A	10
	111	9	MS27183-14	13	3
MS25189-132	91	6		22	30
	98	9		40	19
MS25231-313	49	41		60	20
	51	25		69	6
MS25306-222	53	3		76	3
MS25306-232	56A	63		113	9
MS25306-312	56A	88		114	6
MS25307-212	56	55		124	14
	56A	67		155	22
MS25307-272	53	5		163	4
MS25331-1	58	6		164	35
MS27111-10	164	14		181	5
MS27130-CR100	162	3		185	2
MS27142-3	87	22		195	2
	92	5		196	8
	93	16		197	5
	95	29		198	4
MS27144-1	93	17		201	2
	95	17		204	12
	100	18		205	6
	104	8		206	7
MS27144-2	85	2		207	12
	87	21		208	7
	92	2		209	2
	93	15		210	7
	95	21		211	2
	100	6		222	4
MS27144-3	93	10		223	20
MS27145-1	93	13		211A	12
	94	26		211B	6
	96	23		211C	7
MS27147-1	96	35		211D	22
	100	5		211E	7
MS27148-1	86	2		211F	2
	95	22		211G	7
	100	4		211H	2
MS27148-3	83	4	MS27183-15	223	35
	86	34	MS27183-17	143	14
	96	19		164	38
MS27183-10	21	3	MS27183-18	66	5
	30	22		164	45
	136	26		203	23
	162	15		212	10
	181	2		230	8
	206	3		244	3
	208	3	MS27183-19	244	12
	210	3	MS27183-2	56	67
	213	6		56A	69
	214	44	MS27183-21	212	32
	223	5	MS27183-25	2	23A
	224	8	MS27183-3	56	18
	227	31		82	34
	234	3		56A	20
	237	2	MS27183-4	44	39
	211C	3		71	10
	211E	3		121	3
	211G	3	MS27183-41	49	9
MS27183-11	26	8		83	29
	30	10	MS27183-5	49	14
MS27183-12	21	7		56	3

CROSS REFERENCE INDEXES

PART NUMBER INDEX

PART NUMBER	FIG.	ITEM	PART NUMBER	FIG.	ITEM
	123	9	MS29513-251	39	8
MS27183-5	56A	3	MS29513-252	150	15
MS27183-7	49	4	MS29513-254	148	1
	51	12	MS29513-260	145	26
	56	16		146	29
	57	13		147	11
	60	24	MS29513-261	39	25
	123	3	MS29513-427	150	10
	56A	18	MS29561-241	188	1
MS27183-8	18	5	MS3115-8A	71	11
	56	35	MS3212-12	54	3
	58	2	MS3212-14	53	6
	60	3		54	19
	66	9	MS3212-4	54	14
	162	8	MS3212-5	53	13
	18A	5		58	20
	223	13	MS3367-1-9	56	48
	56A	37		126	4
MS27183-9	28	6		56A	50
	30	18	MS3367-3-0	17	2
	23A	15		42	7
MS27488-12	86	20	MS3367-5-9	225	33
	93	4	MS3367-6-0	126	10
	95	3	MS3367-6-9	213	14
	96	26	MS3367-7-9	6	1
MS27488-16	82	18	MS3452W14S-5P	58	17
	83	5	MS3456W14S5S	95	20
	84	3	MS3456W16-10S	85	13
	86	19	MS3456W16-12S	94	24
	87	3		104	13
	93	3	MS3456W18-11S	100	17
	94	5	MS3456W22-23S	96	31
	95	2	MS3456W22-2P	100	25
	96	7	MS3456W22-2S	94	19
MS27769-6	34	31		100	24
MS27952-15	164	13	MS3456W22-5S	86	29
MS27952-37	176	8	MS35058-22	227	4
MS28741-12-0300	20	2	MS35059-31	227	15
MS28759E0240	20	27	MS35190-238	123	8
MS28759G0330	20	12	MS35190-249	56	82
MS28759G0540	20	17		56A	85
MS28759G1050	20	31	MS35190-254	123	5
MS28762-4-0166	216	5	MS35190-289	212	5
MS28762-6-0280	22	27	MS35190-317	187	1
MS28775-110	161	17	MS35191-277	45	30
MS28775-121	174	5		18A	20
MS28775-222	214	8	MS35191-278	18	17
	233	3	MS35191-290	190	28
MS28775-230	152	9	MS35191-321	190	54
MS28776-25	152	10	MS35191-344	189	3
MS28778-6	21	33	MS35198-25	191	4A
	22	2	MS35206-207	56	70
MS28778-8	186	8		56A	72
MS28882B-6	21	34	MS35206-215	121	1
	22	3	MS35206-217	44	9
MS29513-038	37	3		71	9
MS29513-115	10	9	MS35206-226	70	38
	11	9		168	8
MS29513-154	16	34	MS35206-227	16	6
MS29513-222	7	11		16	28
MS29513-228	136	15		49	12
MS29513-241	145	12	MS35206-228	67	19
	146	11		70	8
	147	20	MS35206-229	67	24
	150	31		70	17

CROSS REFERENCE INDEXES

PART NUMBER INDEX

PART NUMBER	FIG.	ITEM	PART NUMBER	FIG.	ITEM
MS35206-231	56	2	MS35214-56	120	8
MS35206-231	86	40	MS35215-51	214	14
	94	1	MS35265-16	82	33
	56A	2	MS35265-21	44	38
MS35206-232	95	35	MS35265-28	22	10
	227	21	MS35265-45	128	5
MS35206-241	70	30	MS35265-64	128	29
MS35206-242	67	40	MS35273-44	236	7
	70	33	MS35291-061	18	30
MS35206-243	10	23		18A	33
	11	20	MS35295-67	7	1
	16	2		136	10
	51	7	MS35295-70	123	6
	53	18	MS35309-360	5	6
	54	13	MS35333-104	56	19
MS35206-245	49	6		56	60
	51	14		56A	21
	67	10		56A	61
MS35206-246	45	16	MS35333-106	56	83
	56	17		56A	86
	65	1	MS35333-37	16	7
	224	5		16	27
	225	32		67	25
	56A	19	MS35333-38	16	3
MS35206-247	57	2		49	30
	72	3		51	6
	82	30		67	9
	83	27		224	6
	122	5	MS35333-39	49	28
MS35206-248	56	75	MS35333-40	21	18
	60	30		129	8
	56A	77		173	35
MS35206-255	225	24		193	12
MS35206-260	66	11		199	6
MS35206-263	35	18		227	9
MS35206-265	45	23		193A	12
	55	5	MS35333-46	233	7
MS35206-266	56	39		234	8
	113	16	MS35334-19	56	94
	56A	41		71	8
MS35206-267	56	40		127	5
	60	7		223	6
	56A	42		224	11
MS35206-270	216	4		56A	98
MS35206-276	177	20	MS35334-21	50	10
MS35206-279	131	2		116	5
	199	5		229	4
MS35206-280	163	13	MS35335-30	67	17
	193	2		70	16
	193A	2		227	6
MS35207-213	56	14	MS35335-31	10	21
	56A	16		11	18
MS35207-261	216	27		16	31
MS35207-264	56	52	MS35335-32	56	8
	56A	54		56A	9
MS35207-265	49	29	MS35335-33	58	13
	56	38		60	8
	162	6		119	3
	56A	40		177	21
MS35207-266	113	17		229	5
MS35207-270	223	15		237	13
MS35207-283	21	36	MS35335-34	129	14
MS35207-284	51	5	MS35335-37	143	15
	212	21		225	41
MS35214-38	16	30	MS35336-39	192	2

CROSS REFERENCE INDEXES

PART NUMBER INDEX

PART NUMBER	FIG.	ITEM	PART NUMBER	FIG.	ITEM
MS35338-100	56	29		136	29
MS35338-100	56A	31		155	27
MS35338-135	45	3		162	14
	46	6		181	15
MS35338-136	54	16		194	9
MS35338-138	44	15		201	8
	45	22		213	7
	46	9		214	20
MS35338-139	45	38		233	4
MS35338-141	44	22		237	11
MS35338-39	56	68		23A	14
	56A	70		56A	45
MS35338-40	58	16		56A	92
	71	12		194A	9
	82	35		211A	15
	121	2		211D	3
	166	2	MS35338-45	13	34
	214	17		14	8
MS35338-41	22	12		21	8
	53	8		32	23
	86	38		34	9
	94	35		75	7
	123	10		144	2
	128	10		23A	9
	168	7	MS35338-46	5	2
MS35338-42	57	12		7	2
	65	5		13	24
	70	34		21	27
	82	28		22	18
	83	30		40	11
	122	2		55	2
	123	2		60	19
MS35338-43	10	3		76	2
	11	3		113	8
	16	15		114	5
	55	7		121	11
	56	34		123	7
	58	3		124	13
	66	10		126	2
	113	21		134	8
	162	7		136	11
	214	15		163	36
	225	64		164	26
	56A	36		173	32
MS35338-44	13	44		177	34A
	20	34		181	4
	21	2		195	5
	35	2		196	7
	47	4		197	6
	52	5		198	5
	56	43		201	3
	56	88		214	31
	58	22		223	21
	59	7		211A	2
	60	5		211B	2
	60	12		211C	14
	62	9		211D	12
	65	8		211F	12
	66	2	MS35338-47	3	5
	75	10		21	44
	76	8		22	22
	113	5	MS35338-48	40	4
	120	5		41	10
	124	7		59	9
	136	25		66	6

CROSS REFERENCE INDEXES

PART NUMBER INDEX

PART NUMBER	FIG.	ITEM	PART NUMBER	FIG.	ITEM
	113	2		50	11
MS35338-48	114	2		69	7
	175	16		76	13
	199	2		130	25
MS35338-51	137	8		139	5
	160	4		143	32
MS35338-60	49	13		144	38
	56	5		155	18
	95	34		18A	8
	56A	5		192	4
MS35338-61	49	5		204	2
	51	13		205	2
	56	13		206	13
	57	10		207	2
	60	23		208	12
	229	1		209	7
	56A	15		210	13
MS35338-62	216	3		211	8
MS35338-63	20	21		222	3
	24	20		223	34
	25	29		234	12
	26	17		236	27
	29	3		211E	13
	30	13		211F	8
	35	21		211G	14
	36	2		211H	9
	52	2	MS35338-66	4	9
	56	92		7	9
	57	4	MS35338-67	4	2
	60	33		33	11
	63	2		136	14
	65	18		139	23
	71	2	MS35338-68	2	5
	124	2	MS35338-69	2	21
	125	2		4	6
	127	2	MS35338-70	138	9
	130	2	MS35338-8	133	11
	131	3	MS35338-98	56	26
	138	2		56A	28
	143	16	MS35338-99	236	8
	144	33	MS35426-16	185	6
	155	45	MS35489-42S	128	12
	163	39	MS35649-202	55	8
	206	4		56	33
	208	4		60	1
	210	4		225	22
	216	56		56A	35
	217	2	MS35649-222	56	69
	223	28		56A	71
	234	4	MS35649-2252	58	14
	236	30		71	1
	56A	96		136	24
	211C	4	MS35649-242	58	15
	211E	4		71	13
	211G	4		82	36
MS35338-65	2	27	MS35649-262	22	13
	7	19		53	9
	13	7		56	44
	15	4		86	37
	18	8		94	34
	24	17		95	33
	25	19		123	11
	31	7		227	7
	36	11		56A	46
	38	4	MS35649-264	54	15

CROSS REFERENCE INDEXES

PART NUMBER INDEX

PART NUMBER	FIG.	ITEM	PART NUMBER	FIG.	ITEM
MS35649-265T	56	25	MS35751-209	40	29
MS35649-265T	56A	27	MS35756-10	155	44
MS35649-282	10	20	MS35756-12	183	3
	11	17	MS35756-8	214	25
	49	16	MS35764-1066	148	6
	51	8	MS35764-1124	135	3
	56	6	MS35764-1604	153	2
	57	11	MS35764-232	4	15
	60	22	MS35782-5	23	8
	65	6		23	21
	82	27	MS35802-3	9	5
	83	31	MS35842-14	216	28
	122	1	MS35869-34	240	5
	123	1	MS35916-2	49	35
	129	13	MS39021-2	49	32
	56A	6	MS39061-2	49	2
MS35649-286	225	43		62	2
MS35650-302	10	2	MS39061-6	51	9
	11	2	MS39061-7	49	3
	56	84	MS39132-1	233	2
	128	9	MS39176-4	225	39
	223	12	MS39231-5	236	37
	225	65	MS39233-2	21	38
	56A	87	MS45904-68	213	12
MS35650-304	113	22	MS45904-76	60	17
MS35650-305T	56	30		65	14
	56A	32		116	1
MS35650-3252	21	19		215	11A
	45	37	MS4590586	143	24
	129	9	MS49006-12	139	15
MS35650-3382	44	21	MS500040-7	18	11
MS35650-342	128	11		18A	11
MS35650-345	56	20	MS51007-8	122	3
	56A	22		229	2
MS35670-4A	145	7	MS51021-32	236	9
	146	7	MS51071-5	234	13
	146	19	MS51071-7	233	1
	147	30		234	1
	150	11	MS51073-1	70	1
MS35672-35	182	1	MS51085-1	223	16
MS35691-17	29	8	MS51107-221	164	3
MS35691-18	19	10	MS51113-1	49	27
	190	15	MS51300-1	18	18
MS35691-2	216	37		18A	21
MS35691-22	24	2	MS51329-1	69	1
	25	2	MS51330-1	69	10
	143	26	MS51412-1	86	39
MS35691-34	203	11		94	36
MS35691-38	164	29		95	32
MS35691-53	233	8		225	54
	234	9	MS51412-18	57	9
MS35691-62	193	6		65	2
	194	5		82	29
	193A	6	MS51412-2	55	4
	194A	5		113	15
MS35691-74	164	17		216	2
MS35691-77	182	10	MS51412-4	13	14
MS35691-94	176	7		35	3
MS35692-109	156	2		47	3
MS35692-1228	159	2		56	87
MS35692-14	27	13		57	5
MS35692-18	19	13		58	23
MS35692-58	164	5		59	6
MS35692-74	164	9		60	13
MS35692-86	175	26		61	4

CROSS REFERENCE INDEXES

PART NUMBER INDEX

PART NUMBER	FIG.	ITEM	PART NUMBER	FIG.	ITEM
	62	8		211G	1
MS51412-4	63	3	MS51831-104	32	4
	65	9		55	3
	66	1		60	21
	71	3		65	12
	75	11		113	27
	113	24		121	8
	120	11		124	17
	124	3		173	30
	125	3		204	10
	127	3		205	9
	201	9		206	17
	56A	91		207	10
MS51412-5	179A	3		208	9
MS51412-9	113	3		209	4
	114	1		210	30
	199	3		211	12
MS51413-4	67	34		178A	6
MS51500-A4	136	4		211A	10
MS51500A4S	42	12		211B	10
MS51500A6	20	30		211C	18
MS51500A8-8	42	17		211D	20
MS51504-A4S	42	5		211E	10
MS51504A4-4	7	21		211F	5
	34	39		211G	32
MS51506A4	7	5		211H	13
MS51508A4Z	35	15	MS51831-106	66	16
MS51813-3	216	25		173	24
MS51813-6	138	5		175	35
MS51814-5	21	32		199	20
	22	1	MS51831-110	175	11
MS51815-3	216	6		177	52
	223	14	MS51831-202	25	31
MS51815-6	22	20		47	1
MS51815-7	22	7		59	5
MS51816-5A	21	35		130	20
	22	4		213	5
MS51817-5	20	14	MS51831-204	25	38
	22	14		68	1
MS51818-7	22	15		190	55
MS51819-11A	20	41		200	7
MS51819-14	236	23	MS51831-206L	24	6
MS51819-3	223	40		133	8
MS51819-7	21	16		161	4
	22	6		175	14
MS51820-5	21	22		177	6
MS51823-5	21	29		189	1
MS51830-102	121	6	MS51831-209	138	8
MS51830-105	113	13		160	3
MS51830-108	13	29	MS51831-210	149	11
MS51831-10	175	40A	MS51831A202L	212	18
MS51831-102	58	24	MS51844-82	167	2
	62	7		193	9
	65	11		194	2
	113	12		193A	9
	120	1		194A	2
	124	5	MS51849-75	18	27
	206	2		18A	30
	208	1	MS51861-34	227	26
	210	1	MS51861-44C	161	10
	237	8	MS51861-65	33	4
	211A	33	MS51873-75	236	36
	211C	2	MS51932-115	178	4
	211D	6		178A	4
	211E	1	MS51932-51	212	41

CROSS REFERENCE INDEXES

PART NUMBER INDEX

PART NUMBER	FIG.	ITEM	PART NUMBER	FIG.	ITEM
MS51937-5	242	3		182	13
MS51939-1	230	3	MS51975-28	212	52
MS51952-1	162	11	MS51977-76	167	12
MS51952-2	22	5	MS52000-9	214	5
MS51953-1	216	24	MS52130-3A204580	162	12
MS51955-40	29	9	MS521301A20168	BULK	67
MS51957-46	62	6	MS521301A212R	BULK	10
MS51964-64	144	24	MS521301A217R	BULK	11
MS51965-78	211D	9	MS52150-10SB	217	4
MS51965-79	211A	24	MS53099-1	233	6
	211B	9		234	7
	211D	10	MS62678-1-24N1	216	54
MS51967-14	40	24	MS8000E220A	136	6
	59	10	MS8000E320A	7	4
	66	7	MS8516-1	239	3
	113	1	MS87006-22	190	10
	114	3	MS87006-3	26	2
MS51967-15	136	13		177	39
MS51967-2	35	1		212	13
	52	6	MS87006-53	177	3
	113	4	MS9021-034	39	30
	193	11	MS9021-037	39	18
	201	7	MS9021-154	16	34
	227	8	MS9025-11	20	19
	237	12	MS9048-136	203	10
	193A	11	MS9048-138	144	8
MS51967-20	137	3	MS90530-1	75	2
MS51967-3	13	43	MS90530-8	75	1
	20	22	MS90725-6	52	4
	21	1		233	5
	56	93	MS90725-67	116	3
	60	11	MS90726-61	133	19
	61	5	MS9317-02	60	6
	75	9	MS9350-28	237	14
	223	4	MS9350-29	237	5
	224	10	N012-01522	KIT	5
	234	10	N50-004	214	41
	56A	97	N56-008-02	214	24
MS51967-6	21	9	NAS1149F0332P	46	10
	32	22		128	3
MS51967-8	13	30	NAS1149FN432P	44	10
	40	17	NAS1286-6	25	11
	113	7		212	14
	114	4		BULK	49
	195	6	NAS1351-12H24P	145	32
	212	23		147	33
MS51967-9	21	26	NAS1352C04-10	45	11
	22	17	NAS1394C8L	179	1
	40	8	NAS1409A6	144	26
	76	1	NAS1455-2-14C	177	40
	192	7	NAS561C8-48	40	7
MS51968-14	44	25	NAS561P8-18	24	13
MS51968-15	175	15	NAS620-10	45	21
MS51968-3	60	34	NASM20995	BULK	61
	76	7	NH1002644-10	40	1
	217	6	NRR12	24	22
	223	29		25	33
MS51968-5	34	20	OF203	9	11
MS51968-6	34	24	P10-2565	12	3
MS51968-8	5	1	P10-3992	12	8
	7	20	P400136-1	51	37
	144	14	P8C7707-13	128	20
MS51968-9	24	24	PD101-48	239	13
	130	19	PD101-96	239	10
	155	9	PMS90728001-65	18A	54

CROSS REFERENCE INDEXES

PART NUMBER INDEX

PART NUMBER	FIG.	ITEM	PART NUMBER	FIG.	ITEM
R-423-N 1/4X3/4X 50FT	BULK	52	62		
RR-C-271CL3TY5 1 /2 IN	244	6	SAS-115-1-1124	85	18
RR-C-271T2C2-6	26	1	SAS-160-1-1124	86	17
RR-C-271T2C6AL	130	22	SAS-250-1-1124	85	16
	155	6	SC4931-95CLJ54	243	7
	155	47	SH-131	239	16
RRC-271-CL1-TY1	BULK	1	SM-B-333561	191	3
RRC271TY2CL6TR2- 4	190	9	SM-B-333563-2	191	1
RT-511-1 1/4	108	6	SM-B-992295	191	2
	110	6	SM-B-992296	191	4
	111	6	SP-408.222	233	9
	BULK	43	SP42A	239	11
S1027	225	37	THWA0612	54	17
S210NA38CAD12449	173	36	TMS-1/8-N021-9	82	22
ANCF1				86	15
S210NA38CAD14449	13	45		100	13
ANCF1			TMS-3/32-N021-9	84	6
S210NA38FAK18449	200	1	VZ1R066	128	13
ANCF1			W-L-00111/50	238	3
S260	10	13	WW-P-471ACAAAA	44	13
S300NA42CAA10574	58	4	WW-P-471ACAAAB	44	62
NNCF1			WW-P-471ACABCB	21	40
S300NA42CAK19574	37	7		44	53
NNCF1			WW-P-471ACABCD	37	11
S630NB00FAG14307	190	47	XB-T-33A	156	12
ANCF1			XSC131	9	7
SAE-AS33671-2-0	124	19	XX78328	199	14
SAEJ1508-F-6	155	2	ZZ-H-428-16.25	35	7A
SAEJ1508TYPEHD-8	216	17	ZZ-H-428-18.5	161	13
			ZZ-H-428-4.25	215	8
			ZZ-H-428-6.25	35	7



THEN...JOT DOWN THE DOPE ABOUT IT ON THIS FORM, CAREFULLY TEAR IT OUT, FOLD IT AND DROP IT IN THE MAIL.

SOMETHING WRONG WITH THIS PUBLICATION?

FROM: (PRINT YOUR UNIT'S COMPLETE ADDRESS)

DATE SENT

PUBLICATION NUMBER

TM 9-2350-314-24P-1

PUBLICATION DATE

FEBRUARY 1999

PUBLICATION TITLE

UNIT, DS AND GS MAINT REPAIR PARTS AND SPECIAL TOOLS LIST FOR 155MM M109A6 SP HOWITZER

BE EXACT. . .PIN-POINT WHERE IT IS

PAGE NO.	PARA-GRAPH	FIGURE NO.	TABLE NO.
----------	------------	------------	-----------

4-1

4

IN THIS SPACE TELL WHAT IS WRONG AND WHAT SHOULD BE DONE ABOUT IT:

Item #4, part number should be 10921477.

SAMPLE

TEAR ALONG PERFORATED LINE

PRINTED NAME GRADE OR TITLE AND TELEPHONE NUMBER

Your name, your title, your phone number

SIGN HERE

Your signature



THEN...JOT DOWN THE DOPE ABOUT IT ON THIS FORM, CAREFULLY TEAR IT OUT, FOLD IT AND DROP IT IN THE MAIL.

SOMETHING WRONG WITH THIS PUBLICATION?

FROM: (PRINT YOUR UNIT'S COMPLETE ADDRESS)

DATE SENT

PUBLICATION NUMBER

TM 9-2350-314-24P-1

PUBLICATION DATE

FEBRUARY 1999

PUBLICATION TITLE

UNIT, DS AND GS MAINT REPAIR PARTS AND SPECIAL TOOLS LIST FOR 155MM M109A6 SP HOWITZER

BE EXACT. . .PIN-POINT WHERE IT IS

PAGE NO.	PARA-GRAPH	FIGURE NO.	TABLE NO.
----------	------------	------------	-----------

IN THIS SPACE TELL WHAT IS WRONG AND WHAT SHOULD BE DONE ABOUT IT:

TEAR ALONG PERFORATED LINE

PRINTED NAME GRADE OR TITLE AND TELEPHONE NUMBER

SIGN HERE

FILL IN YOUR
UNIT'S ADDRESS



FOLD BACK

DEPARTMENT OF THE ARMY



OFFICIAL BUSINESS

NO POSTAGE
NECESSARY
IF MAILED
IN THE
UNITED STATES

TEAR ALONG PERFORATED LINE

BUSINESS REPLY MAIL

FIRST CLASS

BRM PERMIT NO. 82

ROCK ISLAND, IL

POSTAGE WILL BE PAID BY ROCK ISLAND ARSENAL

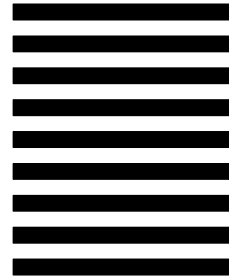

**Technical Publication Information Office
TACOM-RI
1 Rock Island Arsenal
Rock Island, IL 61299-7630**





THEN...JOT DOWN THE DOPE ABOUT IT ON THIS FORM, CAREFULLY TEAR IT OUT, FOLD IT AND DROP IT IN THE MAIL.

SOMETHING WRONG WITH THIS PUBLICATION?

FROM: (PRINT YOUR UNIT'S COMPLETE ADDRESS)

DATE SENT

PUBLICATION NUMBER

TM 9-2350-314-24P-1

PUBLICATION DATE

FEBRUARY 1999

PUBLICATION TITLE

UNIT, DS AND GS MAINT REPAIR PARTS AND SPECIAL TOOLS LIST FOR 155MM M109A6 SP HOWITZER

BE EXACT. . .PIN-POINT WHERE IT IS

PAGE NO.

PARA-GRAPH

FIGURE NO.

TABLE NO.

IN THIS SPACE TELL WHAT IS WRONG AND WHAT SHOULD BE DONE ABOUT IT:

TEAR ALONG PERFORATED LINE

PRINTED NAME GRADE OR TITLE AND TELEPHONE NUMBER

SIGN HERE

FILL IN YOUR
UNIT'S ADDRESS



FOLD BACK

DEPARTMENT OF THE ARMY



OFFICIAL BUSINESS

NO POSTAGE
NECESSARY
IF MAILED
IN THE
UNITED STATES

TEAR ALONG PERFORATED LINE

BUSINESS REPLY MAIL

FIRST CLASS

BRM PERMIT NO. 82

ROCK ISLAND, IL

POSTAGE WILL BE PAID BY ROCK ISLAND ARSENAL

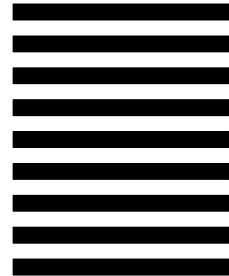

Technical Publication Information Office
TACOM-RI
1 Rock Island Arsenal
Rock Island, IL 61299-7630





THEN...JOT DOWN THE DOPE ABOUT IT ON THIS FORM, CAREFULLY TEAR IT OUT, FOLD IT AND DROP IT IN THE MAIL.

SOMETHING WRONG WITH THIS PUBLICATION?

FROM: (PRINT YOUR UNIT'S COMPLETE ADDRESS)

DATE SENT

PUBLICATION NUMBER

TM 9-2350-314-24P-1

PUBLICATION DATE

FEBRUARY 1999

PUBLICATION TITLE

UNIT, DS AND GS MAINT REPAIR PARTS AND SPECIAL TOOLS LIST FOR 155MM M109A6 SP HOWITZER

BE EXACT. . .PIN-POINT WHERE IT IS

PAGE NO.

PARA-GRAPH

FIGURE NO.

TABLE NO.

IN THIS SPACE TELL WHAT IS WRONG AND WHAT SHOULD BE DONE ABOUT IT:

TEAR ALONG PERFORATED LINE

PRINTED NAME GRADE OR TITLE AND TELEPHONE NUMBER

SIGN HERE

FILL IN YOUR
UNIT'S ADDRESS



FOLD BACK

DEPARTMENT OF THE ARMY



OFFICIAL BUSINESS

NO POSTAGE
NECESSARY
IF MAILED
IN THE
UNITED STATES

TEAR ALONG PERFORATED LINE

BUSINESS REPLY MAIL

FIRST CLASS

BRM PERMIT NO. 82

ROCK ISLAND, IL

POSTAGE WILL BE PAID BY ROCK ISLAND ARSENAL

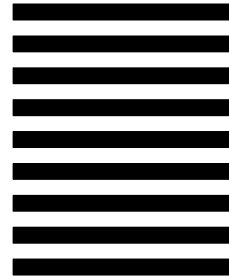

**Technical Publication Information Office
TACOM-RI
1 Rock Island Arsenal
Rock Island, IL 61299-7630**



By Order of the Secretary of the Army:

GORDON R. SULLIVAN
General, United States Army
Chief of Staff

Official

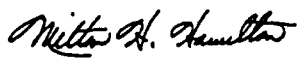

MILTON H. HAMILTON
Administrative Assistant to the
Secretary of the Army

DISTRIBUTION: To be distributed in accordance with DA Form 12-37-E, Block 1933, requirements for TM 9-2350-314-24P-1.

CONVERSION TABLE

inch	decimal	mm
1/64	0.015625	0.3969
1/32	0.031250	0.7938
3/64	0.046875	1.1906
1/16	0.062500	1.5875
5/64	0.078125	1.9844
3/32	0.093750	2.3812
7/64	0.109375	2.7781
1/8	0.125000	3.1750
9/64	0.140625	3.5719
5/32	0.156250	3.9688
11/64	0.171875	4.3656
3/16	0.187500	4.7625
13/64	0.203125	5.1594
7/32	0.218750	5.5562
15/64	0.234375	5.9531
1/4	0.250000	6.3500
17/64	0.265625	6.7469
9/32	0.281250	7.1438
19/64	0.296875	7.5406
5/16	0.312500	7.9375
21/64	0.328125	8.3344
11/32	0.343750	8.7312

inch	decimal	mm
23/64	0.359375	9.1281
3/8	0.375000	9.5250
25/64	0.390625	9.9219
13/32	0.406250	10.3188
27/64	0.421875	10.7156
7/16	0.437500	11.1125
29/64	0.453125	11.5094
15/32	0.468750	11.9062
31/64	0.484375	12.3031
1/2	0.500000	12.7000
33/64	0.515625	13.0969
17/32	0.531250	13.4938
35/64	0.546875	13.8906
9/16	0.562500	14.2875
37/64	0.578125	14.6844
19/32	0.593750	15.0812
39/64	0.609375	15.4781
5/8	0.625000	15.8750
41/64	0.640625	16.2719
21/32	0.656250	16.6688
43/64	0.671875	17.0656
11/16	0.687500	17.4625

inch	decimal	mm
45/64	0.703125	17.8594
23/32	0.718750	18.2562
47/64	0.734375	18.6531
3/4	0.750000	19.0500
49/64	0.765625	19.4469
25/32	0.781250	19.8437
51/64	0.796875	20.2406
13/16	0.812500	20.6375
53/64	0.828125	21.0344
27/32	0.843750	21.4312
55/64	0.859375	21.8281
7/8	0.875000	22.2250
57/64	0.890625	22.6219
29/32	0.906250	23.0188
59/64	0.921875	23.4156
15/16	0.937500	23.8125
61/64	0.953125	24.2094
31/32	0.967500	24.6062
63/64	0.984375	25.0031
1	1.000000	25.4000

THE METRIC SYSTEM AND EQUIVALENTS

LINEAR MEASURE

1 Centimeter = 10 Millimeters = 0.01 Meters = 0.3937 Inches
 1 Meter = 100 Centimeters = 1000 Millimeters = 39.37 Inches
 1 Kilometer = 1000 Meters = 0.621 Miles

WEIGHTS

1 Gram = 0.001 Kilograms = 1000 Milligrams = 0.035 Ounces
 1 Kilogram = 1000 Grams = 2.2 Lb.
 1 Metric Ton = 1000 Kilograms = 1 Megagram = 1.1 Short Tons

LIQUID MEASURE

1 Milliliter = 0.001 Liters = 0.0338 Fluid Ounces
 1 Liter = 1000 Milliliters = 33.82 Fluid Ounces

SQUARE MEASURE

1 Sq. Centimeter = 100 Sq. Millimeters = 0.155 Sq. Inches
 1 Sq. Meter = 10,000 Sq. Centimeters = 10.76 Sq. Feet
 1 Sq. Kilometer = 1,000 Sq. Meters = 0.386 Sq. Miles

CUBIC MEASURE

1 Cu. Centimeter = 1000 Cu. Millimeters = 0.06 Cu. Inches
 1 Cu. Meter = 1,000,000 Cu. Centimeters = 35.31 Cu. Feet

TEMPERATURE

$^{\circ}\text{C} = 5/9 (^{\circ}\text{F} - 32)$
 212 $^{\circ}$ Fahrenheit is equivalent to 100 $^{\circ}$ Celsius
 90 $^{\circ}$ Fahrenheit is equivalent to 32.2 $^{\circ}$ Celsius
 32 $^{\circ}$ Fahrenheit is equivalent to 0 $^{\circ}$ Celsius
 $(9/5 \times ^{\circ}\text{C}) + 32 = ^{\circ}\text{F}$

APPROXIMATE CONVERSION FACTORS

TO CHANGE	TO	MULTIPLY BY
Inches	Centimeters	2.540
Feet	Meters	0.305
Yards	Meters	0.914
Miles	Kilometers	1.609
Square Inches	Square Centimeters	6.451
Square Feet	Square Meters	0.093
Square Yards	Square Meters	0.836
Square Miles	Square Kilometers	2.590
Acres	Square Hectometers	0.405
Cubic Feet	Cubic Meters	0.028
Cubic Yards	Cubic Meters	0.765
Fluid Ounces	Millimeters	29.573
Pints	Liters	0.473
Quarts	Liters	0.946
Gallons	Liters	3.785
Ounces	Grams	28.349
Pounds	Kilograms	0.454
Short Tons	Metric Tons	0.907
Pound-Feet	Newton-Meters	1.356
Pounds per Square Inch	Kilopascals	6.895
Miles per Gallon	Kilometers per Liter	0.425
Miles per Hour	Kilometers per Hour	1.609

TO CHANGE	TO	MULTIPLY BY
Centimeters	Inches	0.394
Meters	Feet	3.280
Meters	Yards	1.094
Kilometers	Miles	0.621
Square Centimeters	Square Inches	0.155
Square Meters	Square Feet	10.764
Square Meters	Square Yards	1.196
Square Kilometers	Square Miles	0.386
Square Hectometers	Acres	2.471
Cubic Meters	Cubic Feet	35.315
Cubic Meters	Cubic Yards	1.308
Milliliters	Fluid Ounces	0.034
Liters	Pints	2.113
Liters	Quarts	1.057
Liters	Gallons	0.264
Grams	Ounces	0.035
Kilograms	Pounds	2.205
Metric Tons	Short Tons	1.102
Newton-Meters	Pound-Feet	0.738
Kilopascals	Pounds per Square Inch	0.145
Kilometers per Liter	Miles per Gallon	2.354
Kilometers per Hour	Miles per Hour	0.621

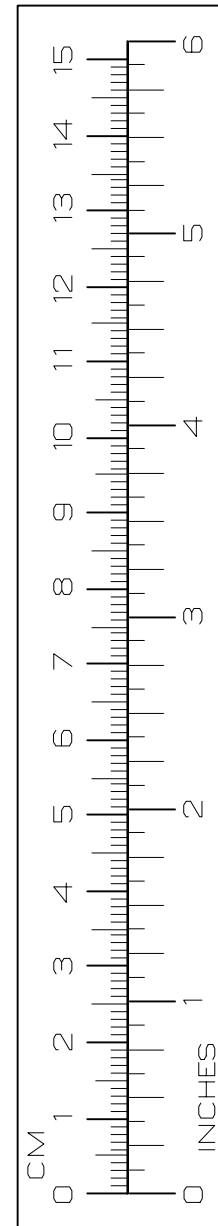

PIN: 072015-000